Post-Dispatch Want Ad Opportunities
PERSONAL AND BUSINESS SERVICE.
LOST AND FOUND ARTICLES.
HELP WANTED AND SITUATIONS
FOR SALES AND WANTED TO BUY.
BUSINESS OPPORTUNITIES.
ROOMS, BOARDING, HOTELS
HOUSING AND HOMES FOR RENT
REAL ESTATE OFFERINGS.
LOANS AND INVESTMENTS.

ST. LOUIS POST-DISPATCH

Sunday Post-Dispatch Today, 128 Pages
FIRST NEWS SECTION, 8 PAGES.
SECOND SECTION (SPORT), 8 PAGES.
THIRD NEWS SECTION, 16 PAGES.
FOURTH NEWS SECTION, 20 PAGES.
FIFTH NEWS SECTION, 10 PAGES.
SIXTH NEWS SECTION, 8 PAGES.
SEVENTH NEWS SECTION, 8 PAGES.
WANT SECTION, 14 PAGES.
REAL ESTATE SECTION, 14 PAGES.
ROTOGRAVURE SECTION, 8 PAGES.
SUNDAY MAGAZINE, 16 PAGES.
COMIC SECTION, 8 PAGES.

VOL. 77. No. 14. PART ONE. ST. LOUIS, SUNDAY MORNING, SEPTEMBER 21, 1924. ••••• PAGES 1—6. PRICE 10 CENTS

REPORTED WILBUR WILL RESIGN, BUT HE DENIES REBUKE FROM PRESIDENT

Navy Secretary, After Hour's Visit at White House, Denies Recall Was Due to Speeches.

INQUIRY OF NAVAL UNITS CONSIDERED

Conference Devoted to a Proposal to Study of the Airplane, With View to Expansion of Service.

Post-Dispatch Bureau,
20-23 Wyatt Building.

WASHINGTON, Sept. 20.—A board of naval experts is to be appointed to make a study of the comparative value of the airplane, the submarine and the battleship as the first line of defense, Secretary of the Navy Wilbur announced today after an hour's conference with President Coolidge.

The Secretary denied the reports that his sudden recall from the Pacific Coast had been occasioned by his speeches. The subject was not even mentioned at the White House this morning, he said. The time was chiefly occupied discussing Mr. Coolidge's belief, first announced from the White House last Tuesday, that the round-the-world flight had emphasized the increasing importance of aviation and the need for considering greater aviation expansion, possibly at the expense of the battleship.

Wilbur reiterated his conviction that the battleship's day is not done; that it is still the backbone of the fleet and shore defenses, and that it should not be sacrificed. He subscribed to Mr. Coolidge's idea that it was advisable to give thorough study to the airplane, however, with the view to expanding the air services.

Evidences of Amusement.

Inquiries as to why this subject was considered so important as to demand the Secretary's rushing back to Washington, thus cutting short his vacation and compelling cancellation of his Denver speech, brought only a lifting of the eyebrows at the Navy Department. At the War Department there were evidence of suppressed amusement that Mr. Wilbur was regarded as the one official competent to be consulted, especially since the round-the-world flight was an army enterprise, and air service expansion would not be confined to the navy.

Rumors that Wilbur would resign, because of the implied rebuke in his recall, are still sprouting, but he denies there was any rebuke meant, and so does the White House. So the incident seemed to be closed, from the administration's viewpoint, with harmony prevailing. Wilbur devoted most of his talk with callers this morning to glowing predictions of Republican success in California.

"A Good Political Judge."

He carried similar bulletins of cheer in to Mr. Coolidge. "The political discussion," explained a statement issued thereafter by the Republican National Committee, "was incidental to the discussion of naval matters, principally adjustments of naval estimates for the next fiscal year, with the view to co-ordination of aviation and submarines with battleship units."

"Secretary Wilbur told the President," added this manifesto, "that the Republican ticket would carry the State by a majority of something like 200,000."

Wilbur reminded his callers that he was a good political judge, because he had wired Mr. Coolidge relative to the primary fight against Hiram Johnson that Mr. Coolidge would win by "50,000, and he actually carried the State by 125,000."

"This would indicate," said Wilbur, "that I know something about California politics and of sentiment in the State. All elements are working harmoniously for the success of the national ticket. Without going into a discussion of personalities, I can say with fairness to everyone that the same people that are supporting and have supported Senator Johnson are working for the national Republican ticket."

Rumors About Special Board.

There remains some vagueness about the duties of the projected special board, which probably will be named Monday. The navy budget is virtually completed, so there

Continued on Page 2, Column 6.

HELD AS SLAYER OF POISONED WIFE



THE REV. LAWRENCE HIGHT.

'BOSS WON'T LET ME VOTE,' PLAINT TO WOMAN'S PARTY

Husbands Also Said to be Urging Wives Not to Register, to Aid Their Sex.

Special to the Post-Dispatch.

WASHINGTON, Sept. 20.—Members of the National Woman's Party have determined to break up the machine politics of Pennsylvania. They said today they will make every possible effort to elect four of their sex who have been nominated for Congress from that State.

"This campaign," the party announced, "is an effort on the part of women to clean up national politics by sending a better type of representative to Congress."

One of the campaign workers was quoted by the party as saying:

"The most frequent objection we meet in asking voters to support our candidates is not on the ground of sex. It is this—'My boss won't let me.'

"Another condition we have had to face is the unwillingness of many women voters to register. They have been told that registering will place them on the assessor's list and they will be taxed, and their husbands straightway urge them not to register."

The Woman's Party is campaigning for Mrs. Jessie Collett and Mrs. Jennie Dornblum of Philadelphia, Mrs. Elizabeth Culbertson of Meadville and Miss Anna VanSkite of Pottstown.

AGRICULTURALIST AND FARMER DEFINED BY BRYAN

By the Associated Press.

AURORA, Neb., Sept. 20.—Gov. Charles W. Bryan, Democratic vice presidential candidate, in an extemporaneous address here today before a large farmer audience at a picnic, spoke as a man "who never had time to discuss theories," but as one who was "interested in applying business principles to government."

Agriculture, the nominee declared, "is being assessed for the benefit of the privilege seeking class who have been repaid in legislation for campaign contributions."

After analyzing the legislative administrative acts during the last four years, which he declared had "destroyed farmers' conditions and changed it from one of prosperity to one of adversity," Gov. Bryan defined a farmer as "one who makes his money on the farm and spends it in the city," and an agriculturalist, in which class he placed himself for the last four years as one who makes his money in the city and spends it on the farm."

Convict Farm Trusty Lynched.

By the Associated Press.

CLARKSDALE, Miss., Sept. 20.—Herbert Taylor, negro, a trusty convict at Camp B of the Parchman State convict farm, was lynched by a mob near Lambert, Miss., last night, for an alleged attack upon the small daughter of a convict guard, it was learned here tonight. The negro was taken from Sheriff McArthur of Quitman County, marched into the woods and shot to death.

The Wife's Workshop

The home is the wife's workshop. She has a right to the best one you can provide for her.

Only the self-owned home can possess all the little individual preferences in plumbing, in conveniences, in the number of closets, in the height of pantry shelves, in the slope of the stairs.

Many such items of convenience and comfort form the line of demarcation between a house and a home.

Investigating the good homes for sale in the Post-Dispatch's "Real Estate" columns will prove home ownership as great an economy as it is a comfort and pleasure.

The Post-Dispatch
St. Louis' One Big Want Directory
The Perfect Market Place

ACCUSED PASTOR PROVES ENIGMA UNDER GRILLING

"I'm as Near Heaven as I Ever Was," Says the Rev. Mr. Hight, Charged With Poisoning His Wife.

CONFIDENT HE'LL GET FAIR TRIAL

Prosecutor and Sheriff Baffled in Efforts to Break Through Pastor's Imperturbable Mask.

By a Staff Correspondent of the Post-Dispatch.

MOUNT VERNON, ILL., Sept. 20.—The Rev. Lawrence M. Hight is Jefferson County's strangest prisoner. He sits in a cell in the county jail here and says, "I'm as near heaven as I ever was." His steady blue eyes are far calmer, you feel, than they would be if he were making the announcement from the pulpit of his church at Ina. His voice is as matter-of-fact as the iron bars around him.

Sheriff Grant Holcomb looks at him and asks for the twentieth time, "Do you think a man who poisons his wife is near heaven?"

The preacher's brows go up in mild surprise, "Why no," he replies. "A man who kills his wife is a murderer and mighty near damnation, the Bible tells us."

The Sheriff turns away and darts a quizzical and baffled glance at State's Attorney Frank Thompson.

Hopes for Good Jury.

"We're only trying to clear up this case, Mr. Hight," says the State's Attorney, almost apologetically. "You're going to have a fair trial."

"I think you'll treat me right," is the response. "I'd just as soon have you give both your side and mine to the Judge. I know you'll be fair."

"A jury will hear the evidence," returns Thompson, stiffly.

"Oh, a jury? Well, I hope they'll be good men."

He smiles, trustingly, this strange prisoner. His manner seems to indicate that he feels the authorities have made a mistake. He does not condemn the authorities for their blunder. He is charitable, you are forced to believe. He even leads you to the guess that he is patterning his conduct after the Perfect Man.

Prisoner's Attitude Mystery.

His attitude makes the Sheriff and the State's Attorney and the reporters uncomfortable. The Sheriff, who is a keen man, as county sheriffs go, has not dealt with his kind before. He has questioned frightened negroes held for robbing boxcars or stealing chickens, and he has questioned citizens of Jefferson County in jail for shooting their neighbors in line-fence quarrels; for bootlegging and stealing automobiles. The State's Attorney, also widely experienced in handling accused men, has had his tilts with recalcitrant defendants, but he has never stacked up against a Methodist minister in jail. He has wormed the truth out of squirming, perspiring farmers and shop laborers, and perhaps a rapacious shyster or two. But he does not quite see the way through the Rev. Mr. Hight's imperturbable mask.

Back in the office outside the jail proper the cross-examiners confer.

Prosecutor Expects Confession.

"Isn't he the cool one?" asks the Sheriff.

"I think I'll get a confession out of him yet," remarks the State's Attorney, but unconvincingly.

The authorities of Jefferson County believe they already have a good case against this country preacher, but that it promises to be a better case, circumstantially, as it develops.

They have the chemist's report showing that the prisoner's wife, Anna, died from arsenic poisoning Sept. 12 at her home in Ina, 12 miles south of Mt. Vernon. At first it was believed she had succumbed to ptomaine poisoning from tainted tinned ham. But the people of Ina gossiped. The State has plenty of witnesses to swear that they saw signs of an intimate relationship between the Rev. Mr. Hight and Mrs. Elsie Sweetin, one of his church members. The preacher nursed his wife to the end. There was the motive and the opportunity, the State's Attorney believes.

Bought Arsenic Three Times.

More than that. An empty box which had contained arsenic was

Continued on Page 2, Column 6.

Broker, Short $500,000 Weighs 250; Fled With Wife and Mother-in-Law

G. R. Christian Disappeared Leaving False Address—Wall Street Houses Said to Have Come to Aid of Firm.

By the Associated Press.

NEW YORK, Sept. 20.—Several Wall street brokerage houses were reported today to have come to the aid of the long-established firm of Day & Heaton, which is bankrupt through the alleged defalcations of George R. Christian, missing treasurer of the firm.

According to investigators of the bankrupt business, creditor firms through which Christian is understood to have speculated with the securities of Day & Heaton clients have signed waivers relieving the remaining five members of the bankrupt house from responsibility for claims aggregating several hundred thousand dollars. The attitude of Wall street generally was that bankruptcy was brought about solely by the speculations of a trusted official and that members of Day & Heaton should not be held responsible for the alleged untrustworthiness of their fellow member, the missing treasurer.

Accounts Badly Jumbled.

What was described as a "baffling mess" confronted seven accountants when they burrowed into the Day & Heaton books to ferret out the exact amount of Christian's alleged defalcation.

Their first estimate was that the firm's liabilities would exceed the assets by $500,000 to $1,000,000. But the accounts were so jumbled, the accountants said, that it would be several weeks before exact figures could be compiled.

Most of the indebtedness was reported to lie in claims of members of the New York Stock Exchange, of which Day & Heaton was a member. Through these houses, Christian was declared to have speculated as a market bear, using the names and securities of Day & Heaton clients to gamble on his personal account.

Police continuing today, to broadcast additional identifying information concerning Christian as fast as it came into their hands, concentrated on three facts that hitherto had not been stressed.

Gave False Address.

One was that he was accompanied in his supposed flight from Brooklyn by his wife and mother-in-law, and that they presumably are in hiding with him.

Another was that he weighs 250 pounds, and therefore, should be a conspicuous mark for detectives of other cities.

Third, Christian was fond of mineral water, and drank of it copiously at intervals of an hour every day.

After having learned that the Brooklyn address Christian recorded with his partners five years ago —the only one he gave in 23 years with them—was fictitious, detectives were led by news reporters to the missing broker's actual home. It, too, was in Brooklyn, but had been abandoned hastily by the Christians in August.

Lewis Christian, a brother, was found, but he did not shed any light on the whereabouts of the fugitive. He professed to have seen his brother seldom and to know only that in the firm of Day & Heaton, "George was the whole works."

JACKIE COOGAN'S ARRIVAL IN PARIS HOLDS UP TRAFFIC

Instead of Saying "So This Is Paris" He Asks for a Glass of Milk.

By the Associated Press.

PARIS, Sept. 20.—A reception of the magnificent sort which Paris customarily reserves for Kings, Princes of the blood and conquering heroes, greeted Jackie Coogan today on his arrival in Paris.

More than 15,000 persons stormed the Gare du Nord to catch a glimpse of the dimuitive American film star, known almost universally in France as "Le Gosse," for his performance in "The Kid," and it was with difficulty that Jackie's escorts were able to get him from the station into a nearby street, where a motor car awaited him.

Borne on the shoulders of a smiling six-foot station attendant, Jackie passed through the crowd while scores of photographers kept shooting his picture and while the "Gosse" waved his hand at the cheering crowds. He appeared nonplussed by the warmth of his welcome.

Never in the history of the north station, which has witnessed the arrival of the Prince of Wales, the King of the Belgians, Queen Wilhelmina, and other royal personages, had such a concourse of persons gathered in the vicinity. All suburban traffic was stopped for 15 minutes.

One hundred correspondents with more than 100 photographers were present, but Jackie shattered all precedents when instead of saying upon alighting on the station platform, "so this is Paris," turned to his father and said: "I want a glass of milk."

MISSOURI AND NEBRASKA FOR DAVIS ON PRESS BALLOT

SOUTH BEND, IND., Sept. 20.—The 14 newspapet men on the Davis special train today cast the electoral vote of the five Western States that were visited by John W. Davis.

The ballot gave to Davis the States of Missouri and Nebraska, with 26 electoral votes; to La Follette, Iowa, with 13 electoral votes; to Coolidge, Kansas, with 10 electoral votes. Colorado, with six electoral votes, listed as doubtful.

In concerning only one State, Missouri, were the correspondents unanimous. In the other four States the poll showed the following results:

Nebraska, Davis, 8; Coolidge, 1; La Follette, 1; doubtful, 4. Colorado, Davis, 1; Coolidge, 4; La Follette, 1; doubtful, 8. Kansas, Davis, 0; Coolidge, 4; La Follette, 0; doubtful, 4. Iowa, Davis, 0; Coolidge, 4; La Follette, 3; doubtful, 2.

It was agreed that in both Colorado and Kansas the trend is toward Davis, although surface indications are against him at this time.

RAILROAD AGENTS KILL MAN, WOUND ANOTHER, IN YARDS

Special Officers Fired at Supposed Freight Car Thieves—Men Shot Were Brothers.

One man was killed and another seriously injured, when two railroad special agents fired 12 revolver shots at two supposed freight car thieves last night in the Missouri-Kansas-Texas Railroad yard at the end of Thatcher avenue, 7700 north.

The slain man was Carter Bass, 27 years old, a M. K. T. painter. His brother, Charles Bass, 25, was arrested in a physician's office when he sought treatment for a bullet wound in the left arm and is held prisoner at City Hospital.

The special agents — Joseph Hodge of 3773 Carter avenue, and Ferdinand Aubuchan, 2713A North Eleventh street—reported the affair immediately to the police. They said they were riding a switch engine through the yard at 7:30 o'clock when they saw two men removing automobile storage batteries from a box car. They alighted and hurried to the box car with drawn revolvers and fired six shots each at the men as they ran away, they declared.

At first they thought the two men escaped unhurt, but a few minutes later, by the light of a flashlight, Carter Bass' body was revealed at the foot of a 10-foot embankment.

The injured man asked for treatment at the office of Dr. Harry Miller, 730 Baden street, where he was turned over to the police. He said that he and his brother were making a short-cut through the railroad yard when they were fired on without warning. His brother, who was unmarried, is said to have lived in the 900 block on Elias avenue.

Policemen were directed to a box car at Thatcher avenue, where several batteries were found lying on the ground. The seal of the car had been broken.

Boy, 13, Enters University.

By the Associated Press.

CINCINNATI, O., Sept. 20. — Benjamin Frederick Dryden, 13 years old, of Youngsville, La., was admitted to the University of Cincinnati today. He matriculated in the liberal arts college and is the youngest student ever to enroll in the institution. He weighs 66 pounds. Contrary to popular inference, Dryden dislikes study, although he said it is not difficult for him to learn.

DESERTER SLAIN BY MAN HE SAID WAS INFORMER

Louis Bobo Shot When in Saloon by James Ryan Whom He Had Previously Beaten.

HAD SERVED TERM FOR QUITTING ARMY

Assailant Tells Police He Was Afraid Other Would "Get" Him Unless He Fired First.

A cherished grudge between a deserter from the army and the man whom he blamed for reporting him to the military authorities resulted last night in the shooting of the deserter, Lewis Bobo, by the supposed informer, James Ryan.

Bobo died at midnight at the City Hospital. Ryan is a prisoner. The shooting occurred at 7:20 p. m. in a saloon at 3142 Cass avenue.

Bobo, who is 28 years old and married, finished Friday a three months' term in the guardhouse at Jefferson Barracks, the punishment for his failure to serve his full term of enlistment in the army. He returned to his home at 1458 Francis street.

Had Previous Encounter.

Before he went to the Barracks to serve his time, the police are informed, Bobo accused Ryan of having informed on him, and in a fight which followed he beat Ryan, who lives at 3023A Madison street.

Yesterday Bobo went back to the Barracks to see a soldier whose acquaintance he had formed while he was detained there, Hugh L. Waters of B Company, Sixth Infantry. Waters returned to the city with Bobo, and they stopped at several saloons. Shortly after 7 o'clock they arrived at the Cass avenue place, of which Bob Feldhaus is proprietor.

While Bobo and the soldier were in the saloon, Ryan entered. The soldier said he heard no talk, but the bartender, Frank Schlereth, said he heard angry remarks exchanged, such as "I have been looking for you," and "What the hell do you want?" Then Ryan fired one shot.

Bullet Enters Skull.

The bullet entered Bobo's skull behind the right ear and penetrated the brain.

Ryan ran from the saloon and two blocks away was arrested by a policeman, to whom he exclaimed that he had shot a man. He said he had thrown his revolver into a vacant lot, but policemen searching along the line of his flight were unable to find it.

Ryan said he was afraid Bobo would "get" him if he did not shoot first, and he related that, three or four days before, Bobo had visited his house and inquired for him in a tone which sounded threatening to Ryan's wife. The police believe Bobo was in the Barracks guardhouse at the time, so doubt that any such visit was made by him to Ryan's house. Bobo had no weapon at the time of the shooting.

The prisoner also told of his fight with Bobo several months ago, caused, he said, by Bobo's belief that he had "turned him up." Ryan did not say what the facts were as to that matter. One of Bobo's relatives said a woman had been the informer.

The soldier, Waters, and the bartender were held as witnesses.

COOLIDGE HEARS REPORTS OF WEST VIRGINIA GAINS

By the Associated Press.

WASHINGTON, Sept. 20.—Reports of Republican gains in West Virginia were presented to President Coolidge today by party leaders of that State. An intensive campaign to win the home State of John W. Davis, Democratic candidate, for Coolidge was described to him by V. L. Highland and John T. Graham, Republican National Committeeman and State chairman of West Virginia.

Only a few callers were on the President's engagement list today, and he spent some time conferring with Government officials and in completing the address he will deliver here tomorrow before delegates to the Holy Name convention.

Coolidge will speak again next Wednesday, before a convention of retail druggists here and the next day in Philadelphia. It also was announced today he would speak as usual at the opening here of the National Convention of the American Red Cross, Oct. 4.

Yesterday's Flight.



ZR-3 WILL CARRY BEER FOR CREW ON FLIGHT TO AMERICA

But It Will All Be Consumed by Time Airship Reaches 12-Mile Limit.

Correspondence of the Associated Press.

FRIEDRICHSHAFEN, Sept. 1.—Beer will make up part of the ballast of the ZR-3 on her flight to America. There will be several kegs taken aboard for members of the crew, who have their quarters midships in the big dirigible, and there will be bottled beer for the officers in the passenger car just under the airship's nose.

Beer is served regularly to the crew on all German ships at sea, and in the army and navy as well, where it is considered part of the daily ration. There will, however, be no violation of the Volstead act as the beer taken from here will be consumed before the ship reaches the 12-mile limit off American shores. The kegs and empty bottles will be kept aboard as ballast, for nothing will be thrown overboard during the voyage.

It is necessary to retain everything possible to help the ship keep its original weight. Even the dish water from the kitchen empties into a tank, and will be kept until the good ship pokes her nose into Lakehurst and ties herself up at the big naval mast.

MASCAGNI'S OPERA VENTURE IN BERLIN COLOSSAL FAILURE

Banks Stop Composer's Production of "Aida," With 1000 in Cast, After Three Performances.

Copyright, 1924, by the Press and Pulitzer Publishing Cos., the New York World and the Post-Dispatch.

BERLIN, Sept. 20.—The composer, Mascagni, has made one of the biggest failures of an operatic production that Germany has ever seen. The Actors' Club of Germany is now negotiating with banks in an effort to get him out of the hole.

Mascagni decided Berlin was an ideal spot for a monster production of "Aida." Backed by Austrians, he engaged a cast of 1000 persons and prepared the most elaborate settings. But none of them thought to reckon how much they had spent and what they could get.

A single performance cost $13,000, and three of them brought in less than $10,000. The backers had used borrowed money almost altogether, and the banks stopped the opera after three performances. Ten had been scheduled.

The Actors' Club hopes to be able to arrange matters so the maestro can continue with the other seven performances in a smaller theater and on a less grandiose scale.

GUERRA'S SON IN MADRID JAIL

Held on Military Warrant With Other Prisoners.

By the Associated Press.

MADRID, Sept. 20.—Raphael Sanches Guerra, son of the former Premier, was arrested today under a military warrant and sent to jail with various other military prisoners by order of a Military Judge.

FAIR AND WARM TODAY; SHOWERS, COOLER TOMORROW

THE TEMPERATURES.

6 a. m.	70	4 p. m.	86
7 a. m.	70	5 p. m.	84
8 a. m.	72	6 p. m.	81
9 a. m.	74	7 p. m.	81
10 a. m.	80	8 p. m.	78
11 a. m.	82	9 p. m.	76
Noon	84	*10 p. m.	75
1 p. m.	86	*11 p. m.	75
2 p. m.	87	*1 a. m.	75
3 p. m.	88	Midnight	77

*Indicates street readings after close of Weather Bureau.

Official forecast for St. Louis and vicinity: Fair and continued warm today; showers and cooler tomorrow.

Missouri: Fair and continued warm today; showers and cooler tomorrow.

Illinois: Mostly fair and continued warm today; tomorrow showers and cooler.

Stage of the Mississippi River at St. Louis, 9.7 feet, a rise of .1; Missouri River at St. Charles, 12.5 feet, a rise of .9 foot.

Sunset, 6:02; sunrise, 5:49.

Week's Weather Outlook.

WASHINGTON, Sept. 20.—Weather outlook for the week beginning Monday:

Upper Mississippi and Lower Missouri Valleys—Showers toward middle of the week; cool at beginning and again at end.



GLOBE FLYERS AT EL PASO AFTER FLIGHT OF 645 MILES

Crowd Estimated at 20,000 Welcomes Army Airmen When They Land at Fort Bliss Field.

CIVILIANS AND TROOPS CLASH

Cavalrymen Forced to Hold Throng in Check After Landing of Planes—Two Photographers Fall.

By the Associated Press.

EL PASO, Tex., Sept. 20.—America's world flyers arrived at Fort Bliss today at 5:15 p. m., after a successful flight of 645 miles from Dallas. They came over the horizon at 5:45 p. m., flying in a triangular formation. At 6:13 p. m. they circled the flying field and made a perfect landing. The "Chicago," piloted by Lieut. Lowell H. Smith, landed first. The "Boston II," piloted by Lieut. Leigh Wade, was second, and the "New Orleans," piloted by Lieut. Erik Nelson, was last.

A De Havilland plane, in which Lieut. George W. Goddard and Lieut. George Berkhimer, army photographers, were accompanying the flyers across the continent, made a forced landing seven miles this side of Pecos. The landing gear was torn off.

Lieut. B. S. Wright, representing the chief of the Air Service, and Sergt. Kennedy, riding in a second De Havilland, stopped to take the wrecked flyers back to Pecos. Planes will be sent out from Fort Bliss tomorrow morning to bring them in.

Military authorities estimated the crowd at the flying field at 20,000. The flyers were greeted by a din of honking horns and cheering.

As the planes taxied up to the hangars, the spectators broke through the ropes that had been stretched to keep them off the field and rushed the mounted guards. They were driven back with difficulty. A clash between guards and civilians, in which several blows were passed, was quickly subdued by cavalrymen.

Maj. Leo Heffernan, air service commander at Fort Bliss, was the first to greet Smith, flight commander, as the latter sat in the cockpit of his moving machine.

After the aviators had alighted, they walked to the center machine the "Boston II," where they were greeted by Major-General R. L. Howze, Mayor Dudley, A. M. Lockhart of the Chamber of Commerce, James G. McNary, Mrs. Percy McGhee Jr., Mrs. Jack Fall, Miss Anna Martha Doak, Mrs. Windsor Llewellyn and Miss Lena Robinson, representing the International Southwest Exposition Committee.

Smith was the first introduced to Major-General Howze.

"I want to offer you my sincere congratulations and offer you and your officers all the facilities we have at this field," the General told Smith. "You'll be released from the field as soon as your planes are put away. You can wash your hands and dinner will be served as soon as you are ready."

After the introductions, Lieut. Smith explained that he could not hear distinctly, as he had a cold and the flying had temporarily deafened him.

STOP MADE TO TAKE ON FUEL

By the Associated Press.

DALLAS, Tex., Sept. 20.—After a thorough inspection and servicing of their planes, the six army world flyers left Dallas at 9:49 a. m. Central standard time, today.

One hour was lost when the aviators made an emergency stop at Sweetwater at noon. Lieut. Wade, taking advantage of the supplies that had been placed on the Sweetwater field for an emergency, stopped there to change the lubricating oil in the engine of his plane. Lieuts. Smith and Nelson, seeing their comrade drop from the formation, also stopped, and while there took additional fuel supplies.

The aviators were the guests of the citizens of Sweetwater at a picnic dinner, the aviators sitting beneath the wings of their planes to be shielded from the sun.

The flight from Dallas was started in the face of a strong head wind, which was reported to be continuing strong when the aviators left Sweetwater.

A large number of persons were at Love Field here to bid the fliers farewell.

10,000 UNDER HOT SUN HEAR DAVIS ON KEEPING COOL

Indiana Crowd, Perspiring in 90 Degree Heat, Laughs Itself Hotter at Thrusts at Coolidge.

ANOTHER 10,000 AT RALLY AT NIGHT

President's Complacency Toward Tariff and Corruption in High Places Directly Attacked.

By CHARLES G. ROSS,
Chief Washington Correspondent of the Post-Dispatch.

FORT WAYNE, Ind., Sept. 20.—The remarkable coolness of Calvin Coolidge in the face of repeated instances of Governmental corruption and abuses of various sorts was one of the main themes developed by John W. Davis, the Democratic presidential nominee, as he continued his campaigning in Indiana today.

Davis spoke at LaPorte in the morning, at South Bend and Elkhart in the afternoon, and wound up his first Western invasion with an address at Fort Wayne tonight. He departed for New York after the night meeting, with the announced intention of making no speeches tomorrow.

Davis was received with the utmost cordiality at all the stops of his special train in this State.

At the Fort Wayne meeting tonight Davis spoke to a crowd estimated at 10,000 that packed the streets in front of and along one side of the county courthouse.

South Bend, a city of about 90,000, met him with a band; gave him a parade throuhg the city; made him the guest of honor at a civic nonpartisan luncheon, for which a crowd of several hundred packed themselves almost to suffocation point in a hotel dining room, and finally escorted him with another band to Howard Park, where 10,000 stood in the open, in 90 degrees heat, to hear him make his principal speech of the day. Sensing the double meaning in the candidate's references to the "coolness in some places," the perspiring crowd made itself hotter with its laughter.

New Method of Attack.

The speech showed Davis fully launched upon his new method of attack, that of going directly after the President. There was a period early in his tour when he carefully kept Coolidge out of his speech. At Des Moines he began to "cut loose," and since then his criticism of the President has been more and more barbed. His shafts at the complacent attitude of the President toward corruption in high official places have never failed to warm his audience to applause and laughter.

"There are gentlemen in this country," he said at South Bend, "who think the greatest duty that a public servant can perform is to keep cool (laughter), and when embarrassments come, when in the service of the people of the United States the ugly hand of corruption shows itself, when faithful public servants detect these men who have been filching from the public purse, squandering our national resources, enriching themselves at the public expense, denying to the veterans of the war the grateful care that we promised; when those things broke, there are men in this country who believed that their chief duty was to be cool and not to act precipitately about it.

Cool Cost of Sugar.

"When the Tariff Commission the other day looked into the question of the sugar tariff, which had been for two years and a half burdening every breakfast table in this country, at a cost to the people estimated now of $145,000 a day; when the Tariff Commission investigated that, and, after six or eight months of prolonged study, made, on July 29 last, a report recommending a revision in those rates, again there were men in this country who thought the thing to do was to keep cool about it.

"And when the farmers of this country were overcome by distress and disaster more desperate and more bitter than any which this generation of the toilers of the soil have witnessed, some gentlemen who think it is the business of this country to keep cool offered them no better remedy than a commission to reinvestigate, for the third time in three years, the difficulties and disasters under which they were groaning.

Homily on Car Performance.

homily in which he likened the Democratic party to an automobile hitting on all cylinders and the Republican to a vehicle in which the hind wheels are traveling in one direction while the front are endeavoring to go in the other.

"Is that the rate at which you propose to travel for the next three years and a half, or would you rather have a new set that seemed to have the ability and the intention to show a little more speed?

"Need I make the application of that homely illustration," he asked. "What has happened in the last 18 months? How much co-ordination of effort has there been on the part of the vehicle that is now inviting you to get aboard again for another four years' journey?

"Congress passes a law, and we find the wheels in front spinning in the other direction under a presidential veto. (Applause.)

"And if the President thinks there is but one path to tax reduction and that along the road that has the sign board 'Mellon plan' on it, and recommends that to his Congress, what does his Congress do with that recommendation but send it down to the waste baskets in the sub-cellar of the Capitol?

"And if he recommends adherence to the World Court, what do his party associates do with that recommendation? They put that, again, into the ice box, with the hope that it may rest there until the resurrection day.

A Serviceable Vehicle?"

"Now, does that strike you as a serviceable governmental vehicle in which to embark the fate and destinies of your country for the four years that lie ahead?

"Now, the other thing I ask you to consider, and I cannot say much about that—is, whom are you going to have for driver?" Numerous voices in the audience cried, "Davis—Davis!"

"Well," said Davis, "I am glad to see that there are at least some persons who would be willing to hire the chauffeur who is now before you. I do not mind telling you that I came here to apply for the job."

In his Elkhart talk, delivered to a large crowd from the rear platform of his train, Davis again stressed the differences between the President and Congress.

"We are charging," he said, "what is manifestly true, that between the President on one side and the members of his party in Congress on the other, there has been a discord, a division, an incoherence, a lack of discipline, which proves that no government so led on one hand and so indisposed to be led on the other, can work out a consistent policy for the people of the United States."

Puritan and Catholic.

The Fort Wayne night meeting had hardly begun before the Ku Klux Klan issue was injected into it, and hecklers standing below the open-air platform asked Dr. C. B. McCulloch, candidate for the governorship, who preceded Davis, how he stood on the klan.

There was a great cheer as McCulloch replied: "I thought I had made my position clear. The Puritans, Catholics, Methodists and Episcopalians settled this country in the belief that religion should never mingle with government. When the Civil War liberated the slave and gave him citizenship, it established the principle that race is no bar to equality before the law.

"Mindful of these things, as an American citizen, I say that, when the Ku Klux Klan or any other organization attempts to subvert these principles, I will oppose them by every means in my power.

"I do not believe in any attempt to discriminate against any citizen on the ground of race, religion or place of birth. I was nominated on this platform, and, win or lose, there is where I stand."

Eulogy of Woodrow Wilson.

Applause broke out again when Davis stepped to the front of the platform. Davis drew cheers when he declared, in an eloquent eulogy of Woodrow Wilson, that, if his healing words had been heeded and the United States had been permitted to take a place in the councils of the nations, the world today would be a better place. Starvation in Germany, he said, would have been prevented and France would not have gone into the Ruhr.

Denouncing the acts of Charles R. Forbes as the head of the Veterans' Bureau, Davis said his "blood stirred with indignation at the grossest crimes of all the filthy lot."

He asked what more could be done for labor by any labor party than had been done by the Democratic party. He especially cited in this connection the passages of the Clayton act, "Labor's Magna Charta," which laid down the principle that labor is not a commodity. Davis did not specifically mention the klan.

Situation in Indiana.

Whatever may be the effect of Davis' Indiana meetings on his own candidacy, his opponents concede that he may have a determining effect in the fight for the Governorship between Ed. Jackson, the nominee of the klan on the Republican ticket, and Dr. Carleton B. McCulloch, the Democratic nominee. The race between these two, owing to the defection of negro votes from the Republican side, is said to be on a fifty-fifty basis at present. Davis has taken occasion to pay tribute to McCulloch, who rode with him through Indiana, and to urge his election.

Negro disaffection on account of the klan issue apparently has not hurt the Republican national ticket to the same extent as the State ticket. That is why McCulloch is rated on even terms with his opponent, while Coolidge is given a present edge over Davis. Democratic leaders express the utmost confidence that Davis will overtake and pass his rival.

Davis to Speak in St. Louis and in Kentucky.

By the Associated Press.

CHICAGO, Sept. 20.—After a conference here today with John W. Davis, Democratic Presidential nominee, and Senator Pittman, chairman of the Speakers' Bureau, Urey Woodson, Democratic national committeeman for Kentucky, today announced that the Democratic standard bearer would swing into Kentucky on a speaking trip some time between the 10th and 15th of October.

Davis, according to Woodson, plans his Kentucky trip on his return from a second tour of the West. After speaking in West Virginia, Ohio, Indiana, Illinois, Missouri and Kansas, Woodson said the Democratic nominee on his return trip would speak at St. Louis and then probably at Evansville, Ind.

He probably will make his first Kentucky address at Henderson and then speak at Owensboro, making each talk from a special train. A night address is being planned for Louisville, Woodson said.

Go Everywhere: See Everything

A service-giving used car—one of those advertised in the Classified "Automobiles" columns of the Post-Dispatch—is investment in a more liberal education. That's only one reason why you should own one.

THE POST-DISPATCH
St. Louis' One Big Automobile Directory
The Perfect Market-Place

'Fine!' Says Condemned Youth of 90-Day Reprieve

"Lifts 90 Pounds of Worry Off Shoulders," Declares Chicago Prisoner, Who Asserts He Is Innocent.

By the Associated Press.

CHICAGO, Sept. 20.—Thomas E. Swanson, attorney for Bernard Grant, under sentence of death, is planning the last stages in his fight to save Grant from the gallows. Early today word was received from Springfield that Gov. Len Small had granted the youth a 90-day reprieve, which sets the date of execution over to Jan. 16.

"Several of Chicago's best lawyers," said Swanson, "will go to Springfield to plead for the boy when our petition is heard. Thousands of other petitions from individuals and from organizations have been received and these will be forwarded to the Governor in Grant's behalf. We understand that other requests for clemency in the case have been sent directly to the State Capitol."

Whether Clarence S. Darrow or Charles E. Erbstein will be among the Chicago attorneys to join in the plea for Grant's life, Swanson would not say, although he declared that both had made inquiries in the case.

Grant received the news of his reprieve with a smile. "Fine, that's just fine," he said. "It lifts 90 pounds of worry off my shoulders. My hair ought to turn black after that. I hope in time the Governor will commute my sentence entirely. I deserve that because I am innocent."

In his own plea for a pardon, transmitted to the Governor by attorneys Swanson and Timothy J. Fell, who are acting in his behalf without compensation, Grant confines himself to reiteration of his denials that he was present on the night that Walter Krauser, also sentenced to death, in the case, and a companion shot and killed a policeman in an attempted robbery. Grant says that he did not even know Krauser until they met in the police station a few hours after his arrest. Krauser is now awaiting the outcome of an appeal to the State Supreme Court which will be acted upon within a few weeks. Gov. Small declared, in granting a reprieve, that he would postpone consideration of Grant's petition until Krauser's case had been ruled upon by the court.

Supplementary to Grant's petition was a statement by Krauser which said that "Grant has not only been the unfortunate victim of a contemptible conspiracy but of a frameup."

Saying that he did not know Grant before they met in jail, Krauser declared that his original confession, naming Grant, was brought forth by brutal treatment at the hands of the police. His statement asserts that he has never yet made known his actual companion's name or identity.

Sheriff Peter M. Hoffman today signed a petition being circulated here in Grant's behalf.

"I signed the petition," he said, "in the capacity of a private citizen. I do not believe that there should be one sort of law for the rich and another for the poor."

ADVERTISEMENT

NEW LAMP BURNS 94% AIR

Beats Electric or Gas

A new oil lamp that gives an amazingly brilliant, soft, white light, even better than gas or electricity, has been tested by the U. S. Government and 35 leading universities and found to be superior to 10 ordinary oil lamps. It burns without odor, smoke or noise—no pumping up; is simple, clean, safe. Burns 94% air and 6% common kerosene (coal oil).

The inventor, D. G. Johnson, 609 W. Lake St., Chicago, Ill., is offering to send a lamp on 10 days' FREE trial, or even to give one FREE to the first user in each locality who will help him introduce it. Write him today for full particulars. Also ask him to explain how you can get the agency, and without experience or money make $250 to $500 per month.

DAVIS PARTY OPTIMISTIC AFTER SMITH REPORT

With Governor in Race for Re-election They Say It Would Make New York Doubtful State.

WOULD UPSET PLANS OF THE REPUBLICANS

Money Considered Released for Other Contests Will Now Have to Be Used There, Observers Say.

By CHARLES G. ROSS,
Chief Washington Correspondent of the Post-Dispatch.

SOUTH BEND, Ind., Sept. 20.—News reaching the Davis party from an authoritative source that Al Smith will run again for Governor of New York has heightened the optimism aroused in Davis and his friends by the favorable reception given the candidate throughout his Western tour.

It is hoped, of course, that the presence of Smith's name on the ticket will insure the electoral vote of New York and that of New Jersey also for the Democratic presidential candidate.

But wholly apart from the ultimate effect of Smith's candidacy there will be an immediate advantage to the Democratic cause. With Smith apparently determined to keep out of the race, the Republicans felt so cocksure of the State that they were going to fertilize it with only a comparatively small amount of the money at their disposal. Whatever amount they could save on New York would add just that much to the funds available for other states.

Effect on National Campaign.

Smith's prospective entrance into the contest means that New York will have to be shifted to the doubtful column. Republican money will be poured into it without stint. Some other states will have to go on shorter rations than had been planned. It is a pleasing prospect to the eyes of the Democratic managers.

Smith was "drafted" into the race. He has repeatedly said that he wished to retire from public life to devote himself to money making for the benefit of his large family. There is no doubt he was sincere in this. Within the last few days, however, he has been subjected to intense pressure by Democratic organization leaders of New York and New Jersey. As the story reaches here, Smith finally yielded in a conference with Frank Hague, the Democratic leader of New Jersey. An important member of the Democratic national organization was also present.

Hague told Smith, in effect, that he had been "made" by the Democratic party, that his terms as Governor and his present national eminence were due to the fact that the party had stood behind him, pushing him along, every step of his way up from the New York East Side.

Plea Made to Smith.

Now, said Hague, the party needed him, needed him locally and nationally, and it was up to him to pay off his obligation. "You've got to run," said Hague, in substance. "Whether you like it or not, you are going to be nominated."

EFFORT TO QUASH SOME OF CHARGES IN MEININGER CASE

Counsel for Bank Looter Will Attack Indictments Alleging Assent to Receipt of Deposits.

SECOND TRIAL TO BE AT UNION, MO.

Scheduled for Week From Tomorrow — Defendant Already Is Under Five-Year Sentence.

Counsel for Arthur O. Meininger, looter of the defunct Knight and Day Bank, which was closed early in 1923, have notified Circuit Attorney Sidener of an effort they will make to get rid of some of the tangle of criminal charges about their client, in advance of the approaching time for his second trial.

Meininger was made defendant in 47 indictments, chiefly charging various instances of assenting to receipt of deposits in an insolvent bank, or embezzlement. He was tried once at Union, Mo., in May, 1923, convicted of embezzlement and sentenced to five years' imprisonment. Through technicalities it appeared further trials might be prevented, but these technicalities were overcome in the Supreme Court of Missouri, where the former cashier's appeal of his one sentence is pending.

Date of Second Trial.

The second trial is set for a week from tomorrow, before Circuit Judge Bruer at Union. Circuit Attorney Sidener has planned to elect then which of a small group of indictments charging assenting to receipt of deposits in an insolvent bank is to be tried.

However, Judge Breuer is to hear defense motions to quash the indictments charging "assent" (as the lawyers shorten the phrase) at Hermann, Mo., next Thursday.

The chief ground to be offered in the motions to quash will be the ground on which original indictments charging H. H. Hohenschild, president of the defunct bank, with assent, were dismissed by Circuit Judge Falkenhainer here. The form of indictment for this charge against both Hohenschild and Meininger charges in one count accepting a deposit in an insolvent bank and assent to the acceptance.

Count Held Duplicitous.

Judge Falkenhainer held that this count was duplicitous. Hohenschild was reindicted, with the duplication eliminated by use of separate counts. However, he was acquitted. Judge Breuer may not take the same view of the objection to the indictments as did Judge Falkenhainer. If he does sustain the motion to quash, the embezzlement charges would remain against Meininger and, presumably, the former cashier could be indicted again at this time, though the State's attorneys have not gone into this phase.

Another ground to be pressed in the motions to quash will be an attack on Sec. 3265 of the Revised Statutes, which covers assent. The defense will contend that this statute is impotent, as it merely copies a provision of the Missouri Constitution. Article XII, Sec. 27, of the Constitution provides that "It shall be a crime, the nature and punishment for which shall be prescribed by law," for a cashier or other banker to assent to the receipt of deposits after he knows his bank is insolvent.

The statute provides that if the banker assents to the receipt of a deposit after he knows the bank is insolvent he shall be guilty of larceny. There is a proviso that the failure of the bank shall be prima facie evidence of knowledge on the banker's part that it was insolvent when the deposit was received.

ADVERTISEMENT

New Invention Saves $4.00 Ton on Coal

Chicago: What is said will revolutionize the heating problem and will mean a substantial saving on coal for the public is a recent invention controlled by A. M. Pearson, 155 E. Superior street, Chicago, Illinois, which is a perfected coal and labor-saving device for hot-air furnaces. This coal saver will eliminate furnace care one-third and dust and clinkers as well. So sure is he of the absolute success of this invention that he will guarantee at least 25% saving on coal. Owing to the widespread interest this invention has created everywhere, the inventor is seeking a representative in each town to take care of the large demand that is developing. Anyone who is interested in making big money should write at once for his special proposition. Do it today.

WILLIAM ALLEN WHITE SAYS K. K. K. IS ISSUE IN KANSAS

Announcing Independent Candidacy for Governorship, He Denounces Both Party Opponents for Silence on Question.

By the Associated Press.

TOPEKA, Kan., Sept. 20.—Making his slogan "Free Kansas From the Ku Klux Klan," William Allen White, in a statement issued today in connection with the filing of his independent candidacy for the governorship, declared, "I am in the race to stay and to win."

"The issue in Kansas this year is the klan above everything," the Emporia editor asserted.

He attacked Ben S. Paulen and Jonathan M. Davis, the Republican and Democratic gubernatorial nominess, respectively, charging that the two major parties in the State are "led in the race for Governor by men who had klan support in the primary and who will not disavow that support today."

White's statement follows:

"I have filed my petition for Governor and am in this race to win. It is the largest independent petition ever filed for any office in Kansas. Nearly three times more names were signed to these petitions for Carr Taylor and myself for Lieutenant-Governor and Governor than were needed. None of these petitions came from my home town or county. I wished honestly to test sentiment.

No Doubt About Sentiment.

"There can be no doubt about the sentiment. The issue in Kansas this year is the Ku Klux Klan above everything.

"The Ku Klux Klan is found in nearly every county. It represents a small minority of the citizenship and it is organized for purposes of terror. Its terror is directed at honest, law-abiding citizens, negroes, Jews and Catholics. These groups in Kansas compose more than one-fourth of our population. They are entitled to their full constitutional rights; their rights to life, liberty and pursuit of happiness. They menace no one. They are good citizens, law-abiding, God fearing, prosperous, patriotic. Yet, because of their skin, or their race, or their creed, the Ku Klux Klan in Kansas is subjecting them to economic boycott, to social ostracism, to every form of harassment, annoyance and every terror that a bigoted minority can use.

"This Un-American Crew."

"And the leaders of two major parties in this State lift no hand to defend those people. Ben Paulen, the Republican candidate for Governor, accepted the Ku Klux Klan indorsement in the primary and owes his small plurality entirely to Ku Klux voters. Before the primary his party papers urged him to disclaim this un-American crew. After the primary, before the party council, again his fellow Republicans of all factions warned him that public sentiment would not stand for a minority secured entirely by the Ku Klux Klan. In the Republican party council there was a strong element intent upon divorcing the Republicans from the Ku Klux Klan.

"Ben Paulen, the Republican gubernatorial nominee, in the committee on resolutions defeated an anti-klan resolution. Then he went before the State party council and, with his prestige as party leader, prevented even a debate upon the klan on the floor of the convention and by silence further tied the klan to him and disgraced his party in Kansas. Since then, in declaring he was not a klansman, he used the phrase 'at this time,' the one phrase that all klansmen use when denying their membership.

Says Governor Is Silent.

"The Democratic gubernatorial nominee, Jonathan M. Davis, never before the primary or since has uttered one syllable which would offend the most ardent klansman. He had the klan indorsement in the primary. His party threw it over, but Davis has not disclaimed it.

"So here are the two major parties in Kansas led in the race for Governor by men who had klan support in the primary and who will not disavow that support today. A man who has not the courage nor does not rise to righteous indignation to denounce and defy the Ku Klux Klan in the primary and in the election is not going to oppose it seriously in the Governor's chair.

"I want to be Governor to free Kansas from the disgrace of the Ku Klux Klan. And I want to offer Kansans afraid of the klan and ashamed of that disgrace a candidate who shares their fear and shame. So I am in the race to stay, and to win.

Should Be Freed of Taint.

"Kansas, with high intelligence and pure American blood, of all States, should be free of this taint of bigotry and terror. I was born in Kansas, and have lived my life in Kansas. I am proud of my State. And the thought that Kansas should have a government beholden to this hooded gang of masked fanatics, ignorant and tyrannical in their ruthless oppression, is what calls me out of the pleasant ways of my life into this distasteful, but necessary, task. I cannot sit idly and see Kansas become a by-word among the states.

"I call to my support least of all those who are oppressed by the Ku Klux Klan. We must have no class issue here. I call to my support rather all fair-minded citizens of every party, of every creed, to stop the oppression of the minority of our people.

A Nation-Wide Menace.

"It is a nation-wide menace, this klan. It knows no party. It knows no country. It knows only bigotry; malice and terror. Our national Government is founded on reason and the Golden Rule. This klan is preaching and practicing terror and force. Its only prototype is the Soviet of Russia. So I feel that I am walking the path of duty in going into this race.

"I ask my fellow Kansans to come with me tnd to stand with me for free government and the righteous guarantee of our Constitution to all its citizens."

Three large bundles of petitions, said to contain the signatures of 7500 Kansas voters, asking that the names of White and Taylor go on the ballot, were delivered to Frank J. Ryan, Secretary of State, yesterday by White. He requested that they be formally filed today.

8-YEAR MYSTERY SOLVED BY MURDER CONFESSION

Oklahoman Said to Admit He Killed Man—Directs Officers to Skeleton.

By the Associated Press.

ATOKA, Ok., Sept. 20.—Jess Williams confessed today, according to officers, to the killing eight years ago of Will Sexton, whose disappearance was long a mystery to Ttoka County officers. Today, officers following Williams' direction, found Sexten's skeleton gurled near the latter's home in the northeastern part of the county.

Williams' confession, officers said, involved Sexton's widow, whom he charged directed the murder. Both are being held without bail.

GOLF STOCKINGS WITH ROBES

Negro Potentate, in London, Also Wears Cheap Wrist Watch.

Special Cable to the Post-Dispatch.

LONDON, Sept. 20.—The Emir of Katzena, a negro potentate who rules over 20,000 horsemen and nearly 1,000,000 people in Nigeria, has arrived here wearing golf stockings and a cheap wrist watch with his really magnificent native robes.

He has brought two of his wives with him, leaving the other 22 at home.

"Wives are worth all the trouble they cause," he declared through an interpreter. "They work. In Katsena they must spin so much cotton each day and do so much housework. And they are not paid. Of course, they sometimes are troublesome, but then when wives quarrel or are jealous we call them up in front of us and tell them not to do it again. That is usually enough."

Oil Promoter Freed.

By the Associated Press.

TEXARKANA, Ark., Sept. 20.—Louis S. Grim, tried on charges of use of the mails to defraud and conspiracy in connection with a refinery plant promotion in the Arkansas oil fields, was acquitted by the jury here tonight. Thomas J. Ryan, co-defendant with Grim, was found guilty on one of the seven counts in the indictment.

HUSBAND AND WIFE INDICTED FOR MURDER OF AUNT

CHATTANOOGA, Tenn., Sept. 20.—Mr. and Mrs. W. H. Bennett of Rome, Ga., were indicted by the Hamilton County grand jury here today for the murder of Miss Augusta Hoffman.

Miss Hoffman was a spinster modiste, whose skeleton is alleged to have been found under the floor of the home occupied by the Bennetts here several years ago. Miss Hoffman, aunt of the Bennetts, with whom she made her home most of the time, disappeared in 1915, after, it was said, she had withdrawn a considerable sum of money from the bank.

Workmen repairing the house at No. 15 Bluff View, discovered the bones of a woman, clothing, eye glasses, false teeth and shoes which answered descriptions given of the missing woman and her effects. The Bennetts said Miss Hoffman had gone to Washington, D. C., with the intention of marrying and that they never heard of her afterwards.

ADVERTISEMENT

ZINC AND COPPER BANISH RHEUMATISM

Remarkable New Discovery Proving Boon to Thousands.

Application for patent covering what is considered to be the most unique discovery of its kind has just been made by the Eureka Manufacturing Co., 253-CN Jefferson Av., Memphis, Tenn. After years of experiment they discovered that an especially constructed, chemically treated set of heel plates, one zinc and one copper, placed in the shoes of the sufferer will, by a scientific process, quickly rid the wearer of rheumatic pain, sciatica and stiff joints, as well as tone up the system in general. Experiments in hundreds of cases have proved this discovery to be a boon to all sufferers of the above ailments, especially as it eliminates the use of medicine which, in many instances, proves to be of only temporary value. They are anxious to prove their statements by sending any sufferer of rheumatism a special liberal trial offer. Write them today.

DIES AFTER RETU... SCHOELLKOPF

Man Who Handled ... in Jewels Keeps ... Made When Stric...

By the Associated Press.

TRENTON, N. J., ... John W. Mahan, central ... the sensational Schoellkopf robbery in New York, died ... old home here today after ... made good his promise to ... that he would restore ... gems, with an approximate ... gate value of $300,000.

Mahan was a ... shrunken little man who ... although he was only ... grimly by a stroke of ... brought him close to ... summer, he gave up his ... reer of crime and vowed ... clergyman and to the ... police that if death would ... him long enough he would ... the last gem of the loot ... had disposed of for the ... as a "fence." He was ... bail and assured liberty to ... where he pleased. That was ... Jan. 14. Within four days he ... limping back with the first ... strings of pearls.

Again and again he ... and each time returned ... part of the loot, until all had been restored. On one occasion he met Mrs. Schoellkopf in a New York hotel and dumped on her table $125,000 worth of ... pearls and rubies.

The robbery of Mrs. Schoellkopf occurred at a gay New Year's party in 1923. Shortly afterward one of the thieves, Eugene Moran, ... now in prison for the theft, sold loot to Mahan, then operating ostensibly as a Broadway ... and sold him the lot for $... Before he disposed of it all he was stricken, and, seeing that the officers were on his track, ... Miami, Fla. When arrested last January, he told the ... his part in the crime and ... of dying with his guilt ... atoned.

With his mission accomplished, Mahan returned to his old ... here and remained in his ... until his death today.

CHILD INJURED BY AUTO WHEN CROSSING ST...

Girl Suffers Fracture of ... In Accident on Market ... —Driver Held.

Catherine Russell, 8 years old, 7 South Fourteenth street, suffered a fracture of the ... when struck by an automobile driven by James L. Harris, ... years old, an automobile salesman of 5545 Pershing avenue, at ... of 1409 Market street, at 9:40 o'clock last night.

According to witnesses, the ... unaccompanied, started to cross Market from south to north, ... diagonally from in front of ... 1412 toward 1409. Harris, ... ing east, saw her, witnesses ... but not until after she had ... from between cars parked on ... south side of the street, ... then swerved sharply to the ... and might have avoided the ... who did not see him, if he had been for a machine parked at the right curb. She was struck by the right front light.

The little girl was taken ... cious to City Hospital. ... was charged with careless ... and later released on bond.

Driver Reports $30 Robbery.

Fred Bittick, driver for the Metropolitan Laundry Co., ... Olive street, reported that he was held up and robbed of $30 ... in cash collections by a man who approached him with a revolver ... he boarded his wagon at Union ... ing a delivery at 3733 ... boulevard at 4 p. m. yesterday.



ST. LOUIS POST-DISPATCH
Founded by JOSEPH ... Dec. ...
Published Daily by The Pulitzer Publishing Co., Twelfth Boulevard and ...
(Member Audit Bureau of ...
MEMBER OF THE ASSOCIATED ...
The Associated Press is entitled to the use for republication of all news dispatches credited to it or otherwise credited in this paper and also the local news published herein. All rights of republication of special dispatches herein are also reserved.
SUBSCRIPTION RATES IN ADVANCE
Daily and Sunday, one year ... Daily, without Sunday, one year ... Sunday only, one year ... Remit either by local check, express money order or St. Louis ...
Delivered to city carrier or suburban ... Daily only, 50c per month; Sunday only, 20c per copy.
Entered as second-class matter ... 1878, at the Postoffice at St. Louis, Mo., under act of March 3, 1879.
Mail Copy ...

FUNERAL SERVICES WILL BE HELD FOR MILES TOMORROW

High Mass at 9:30 A. M. at St. Lawrence O'Toole's Church, Following Rites at Family Residence.

KNOWN FOR HOLD HE KEPT ON WARD

Quit Job as Foundry Worker in 1890 and Was Named Justice of Peace in 1906.

The funeral of Justice James P. Miles, who lived and died in Kerry Patch, and whose political power extended from the Patch over the river ward region, will be held tomorrow morning in St. Lawrence O'Toole's Church, historic center of the Patch's occasions of joy and sorrow.

Services will be held at the home, 1817 North Eighteenth street, before the body is taken to the church, Fourteenth and O'Fallon streets, for high mass at 9:30 a. m. Burial will be in Calvary Cemetery.

The body will be at the home until the funeral and yesterday's large number of visitors indicated that many will call there today.

"Jimmy" Miles' death, anticipated hourly for more than a week, came at 6:20 a. m. yesterday, after an illness of some two months with stomach and liver disorders. He was 63 years old.

Three Daughters at Bedside.

Three of his four daughters were at the house, Misses May, Johanna and Corinne Miles, as was the only son, James P. Miles Jr. The other daughter, Mrs. Alice Cento, was not there. The immediate cause of death was an attack of coughing, and the end came before the physician in charge of the case, Dr. W. F. Kier, could arrive.

"Jimmy" Miles Jr. returned to St. Louis last Monday, after an absence of more than seven months, and answered to an indictment charging him with the murder of Charles O'Neal, bartender at the Washington Hotel, Feb. 5 last. In conformity with an agreement made two days before, Circuit Judge Hamilton admitted the young man to $40,000 bail. He has visited his father's bedside within the last few days.

The elder Miles, whose birthplace was in Kerry Patch, began as a foundry worker, and was employed by the old Ferguson-Kingsland Foundry until 1890. He quit this job to go into politics, and was a Constable for 16 years. In 1906 he was elected Justice of the Sixth District Court, and was re-elected from time to time. The courtroom, at 907A North Jefferson avenue, was a gathering place for politicians.

He was Democratic City Committeeman from the Fourth Ward, and was for several years a member of the State Committee. He was remarkably successful in swinging his ward, which not only always voted Democratic, but which voted, in Democratic primaries, as Miles wished it to. At times his influence was also shown in contests for Republican nominations, inter-partisan trading of favors being by no means unknown in the river wards.

Kept Hold on Ward.

In the primary of Aug. 5, after Miles' illness had become serious, his olitical strength appeared in the ... te polled in his ward, and several others wher he had influence, for Floyd Jacobs of Kansas City for Governor. Jacobs carried the Fourth by 1552 to 46 ... for all other candidates, and carried also the Eighteenth, of which Miles' ally, Constable John F. Byrne, is committeeman, and had a plurality in the Third and Fifth wards. In the city as a whole, Judge Henry S. Priest had a plurality of 6 ... 0. In supporting Jacobs, Miles set himself against the majority of the City Committee, which was for G orge H. Moore.

Miles kept his hold on his ward and on the river-ward region by untiring watchfulness, shown in nightly rounds, and by help to those in trouble with the law or in want. His friends tell of acts of helpfulness to the needy which were out of apparent proportion to his salary of $2500 a year as justice. But he also got others to help in such matters, and when he sent out tickets for benefit affairs, the response would be general from the wage-earners of the district.

He inherited much, though by no means all, of the political power of Edward Butler, blacksmith boss of city-wide influence, who died in 1913. Who will inherit Miles' power, is a question for the future. Constable Byrne was the man generally regarded as nearest to him, and it was Byrne who made the arrangement by which Miles' son was enabled to visit his bedside in the comparative freedom of a man under bond, rather than as a prisoner.

Those named as active pallbearers for the funeral tomorrow are: Daniel E. Naughton, John F. Byrne, Harry Levin, John J. Tatum, Felix McAdams, James Miller, ...

SAYS ANSAS

y for Gov-
Party
tion.

f the conven-
further tied
disgraced his
since then, in
t a klansman,
'at this time,'
all klansmen
their member-

Is Silent.

gubernatorial
M. Davis, never
or since has ut-
which would of-
dent klansman.
ndorsement in
party threw it
not disclaimed

wo major par-
n the race for
who had klan
ary and who
at support to-
s not the cour-
e to righteous
unce and defy
in the primary
is not going to
in the Gover-

vernor to free
isgrace of the
I want to of-
f the klan and
grace a candi-
eir fear and
n the race to

of Taint.

gh intelligence
blood, of all
e of this taint
r. I was born
e lived my life
proud of my
ught that Kan-
overnment be-
ded gang of
norant and ty-
thless oppres-
me out of the
y life into this
ssary, task. I
ee Kansas be-
ong the states.
ort least of all
used by the Ku
t have no class
to my suport.
ed citizens of
y creed, to stop
he minority of

e Menace.

de menace, this
no party. It
It knows only
d terror. Our
t is founded on
den Rule. This
and practicing
Its only proto-
f Russia. So I
ing the path of
is race.
w Kansans to
to stand with
ment and the
of our Consti-
sens."
es of petitions,
signatures of
asking that the
Taylor go on
vered to Frank
of State, yes-
He requested
ly filed today.

FE INDICTED ER OF AUNT

Tenn., Sept.
W. H. Bennett
indicted by the
rand jury here
er of Miss Au-

as a spinster
ston is alleged
under the floor
ed by the Ben-
years ago. Miss
the Bennetts,
de her home
disappeared in
said, she had
derable sum of
nk.
ng the house at
discovered the
clothing, eye
th and shoes
scriptions given
an and her ef-
said Miss Hoff-
Washington, D.
en of marrying
r heard of her

EMENT
PER
ATISM
scovery
ousands.
patent covering
to be the most
its kind has
y the Eureka
253-CN Jeffer-
Tenn. After
they discovered
constructed,
t of heel plates,
pper, placed in
ferer will, by a
quickly rid the
pain, sciatica
well as tone up
l. Experiments
s have proved
a boon to all
ve ailments, es-
ates the use of
many instances,
only temporary
xious to prove
y sending any
tism a special
Write them

DIES AFTER RETURNING SCHOELLKOPF GEMS

Man Who Handled $300,000 in Jewels Keeps Promise Made When Stricken.

By the Associated Press.

TRENTON, N. J., Sept. 20.—John W. Mahan, central figure in the sensational Schoellkopf jewel robbery in New York, died at his old home here today after having made good his promise to a priest that he would restore all of the gems, with an approximate aggregate value of $300,000.

Mahan was a warped and shrunken little man who looked old although he was only 50. Twice grimly by a stroke of paralysis that brought him close to death last summer, he gave up his long career of crime and vowed to the clergyman and to the New York police that if death would spare him long enough he would recover the last gem of the loot which he had disposed of for the theft as a "fence." He was released on bail and assured liberty to search where he pleased. That was on Jan. 14. Within four days he came limping back with the first of four strings of pearls.

Again and again he went out and each time returned with a part of the loot, until all had been restored. On one occasion Mahan met Mrs. Schoellkopf in a New York hotel and dumped on the table $125,000 worth of diamonds, pearls and rubies.

The robbery of Mrs. Schoellkopf occurred at a gay New Year's party in 1923. Shortly afterward one of the thieves, Eugene Moran, who is now in prison for the job, took the loot to Mahan, then operating ostensibly as a Broadway jeweler and sold him the lot for $83,[illegible]. Before he disposed of it all he was stricken, and, seeing that the officers were on his track, fled to Miami, Fla. When arrested there last January, he told the story of his part in the crime and his fear of dying with his guilt still unatoned.

With his mission accomplished, Mahan returned to his old home here and remained in his bedroom until his death today.

CHILD INJURED BY AUTO WHEN CROSSING STREET

Girl Suffers Fracture of Skull In Accident on Market Street —Driver Held.

Catherine Russell, 6 years old, of 7 South Fourteenth street, suffered a fracture of the skull when struck by an automobile driven by James L. Harris, 31 years old, an automobile salesman of 5545 Pershing avenue, in front of 1409 Market street, at about 9:40 o'clock last night.

According to witnesses, the child, unaccompanied, started to cross Market from south to north, walking diagonally from in front of 1412 toward 1409. Harris, driving east, saw her, witnesses said, but not until after she had emerged from between cars parked on the south side of the street. Harris then swerved sharply to the left and might have avoided the child who did not see him, if it had not been for a machine parked at the right curb. She was struck by the right front light.

The little girl was taken unconscious to City Hospital. Harris was charged with careless driving and later released on bond.

Driver Reports $80 Holdup.

Fred Bittick, driver for the Metropolitan Laundry Co., 4449 Olive street, reported that he was held up and robbed of about $80 in cash collections by a man who approached him with a revolver as he boarded his wagon after making a delivery at 3732 Washington boulevard at 4 p. m. yesterday.



ST. LOUIS POST-DISPATCH
Founded by JOSEPH PULITZER, Dec. 12, 1878.
Published Daily by The Pulitzer Publishing Co., Twelfth Boulevard and Olive Street.
(Member Audit Bureau of Circulations)
MEMBER OF THE ASSOCIATED PRESS.
The Associated Press is exclusively entitled to the use for republication of all news dispatches credited to it or not otherwise credited in this paper and also the local news published herein. All rights of republication of special dispatches herein are also reserved.
SUBSCRIPTION RATES BY MAIL, IN ADVANCE:
Daily and Sunday, one year..... $12.00
Daily, without Sunday, one year..... 9.00
Sunday only, one year..... 3.00
Remit either by postal order, express money order or St. Louis exchange.
Delivered by city carrier or out-of-town dealers:
Daily only, 50c month; Sunday, 10c a copy.
Entered as second-class matter July 16, 1879, at the Postoffice at St. Louis, Mo., under act of March 3, 1879.
Bell, Olive 6800.

FUNERAL SERVICES WILL BE HELD FOR MILES TOMORROW

High Mass at 9:30 A. M. at St. Lawrence O'Toole's Church, Following Rites at Family Residence.

KNOWN FOR HOLD HE KEPT ON WARD

Quit Job as Foundry Worker in 1890 and Was Named Justice of Peace in 1906.

The funeral of Justice James P. Miles, who lived and died in Kerry Patch, and whose political power extended from the Patch over the river ward region, will be held tomorrow morning in St. Lawrence O'Toole's Church, historic center of the Patch's occasions of joy and sorrow.

Services will be held at the home, 2217 North Eighteenth street, before the body is taken to the church, Fourteenth and O'Fallon streets, for high mass at 9:30 a. m. Burial will be in Calvary Cemetery.

The body will be at the home until the funeral and yesterday's large number of visitors indicated that many will call there today.

"Jimmy" Miles' death, anticipated hourly for more than a week, came at 6:30 a. m. yesterday, after an illness of some two months with stomach and liver disorders. He was 63 years old.

Three Daughters at Bedside.

Three of his four daughters were at the house, Misses May, Johanna and Corinne Miles, as was the only son, James P. Miles Jr. The other daughter, Mrs. Alice Cento, was not there. The immediate cause of death was an attack of coughing, and the end came before the physician in charge of the case, Dr. W. F. Kier, could arrive.

"Jimmy" Miles Jr. returned to St. Louis last Monday, after an absence of more than seven months, and answered to an indictment charging him with the murder of Charles O'Neal, bartender at the Washington Hotel, Feb. 5 last. In conformity with an agreement made two days before, Circuit Judge Hamilton admitted the young man to $40,000 bail. He has visited his father's bedside within the last few days.

The elder Miles, whose birthplace was in Kerry Patch, began as a foundry worker, and was employed by the old Ferguson-Kingsland Foundry until 1890. He quit this job to go into politics, and was a Constable for 16 years. In 1906 he was elected Justice of the Sixth District Court, and was re-elected from time to time. The courtroom, at 907A North Jefferson avenue, was a gathering place for politicians.

He was Democratic City Committeeman from the Fourth Ward, and was for several years a member of the State Committee. He was remarkably successful in swinging his ward, which not only always voted Democratic, but which voted, in Democratic primaries, as Miles wished it to. At times his influence was also shown in contests for Republican nominations, inter-partisan trading of favors being by no means unknown in the river wards.

Kept Hold on Ward.

In the primary of Aug. 5, after Miles' illness had become serious, his political strength appeared in the vote polled in his ward, and several others wher he had influence, for Floyd Jacobs of Kansas City for Governor. Jacobs carried the Fourth by 1553 to 46, for all other candidates, and carried also the Eighteenth, of which Miles' ally, Constable John F. Byrne, is committeeman, and had a plurality in the Third and Fifth wards. In the city as a whole, Judge Henry S. Priest had a plurality of 6 '0. In supporting Jacobs, Miles set himself against the majority of the City Committee, which was for G orge H. Moore.

Miles kept his hold on his ward and on the river-ward region by untiring watchfulness, shown in nightly rounds, and by help to those in trouble with the law or in want. His friends tell of acts of helpfulness to the needy which were out of apparent proportion to his salary of $2500 a year as justice. But he also got others to help in such matters, and when he sent out tickets for benefit affairs, the response would be general from the wage-earners of the district.

He inherited much, though by no means all, of the political power of Edward Butler, blacksmith boss of city-wide influence, who died in 1913. Who will inherit Miles' power, is a question for the future. Constable Byrne was the man generally regarded as nearest to him, and it was Byrne who made the arrangement by which Miles' son was enabled to visit his bedside in the comparative freedom of a man under bond, rather than as a prisoner.

Those named as active pallbearers for the funeral tomorrow are: Daniel E. Naughton, John F. Byrne, Harry Levin, John J. Tatum, Felix McAdams, James Miller, Patrick Rohan and William J. Brennan. The honorary pallbearers will be Richard Murphy, David Israel, William Giraldin, John J. Reardon, James A. Dacey, former Gov. Frederick D. Gardner, Samuel Fordyce, William Hughes, Louis Kunz, Arthur J. Donnelly, William L. Igoe, Daniel G. Taylor, Ben J. Brinkman, A. M. Frumberg, Thomas T. Fauntleroy, Congressman Harry B. Hawes, Jesse McDonald, Kent Koerner, Thomas Hennings, Thomas B. Harvey, Arthur J. Fitzsimmons, Charles L. Geraghty, William Bollman, Daniel McDermott, Joseph H. Brogan, Charles A. Lemp, James J. Gallagher, Michael Kinney, Fred Friesmeyer, Thomas Sheehan, James E. Carroll, Vance Higgs, Dr. J. F. B. Nawrocki, John J. Manton, W. P. McQuillin, T. H. Sonnenberg, Albert Weber, Thomas J. Rowe, Martin J. Hyland, Joseph Jabolowski, Lawrence McDaniel, Edward F. Goltra, Richard Roache, John Keegan and members of the Democratic City Committee.

Screen Vamp to Wed Banker



—Pacific and Atlantic Photo.

NITA NALDI.

MISS NALDI is shown aboard the ship on which she sailed Friday for Italy where she is to marry Giacomo Sanges, president of the Cleveland Trust Company. Sanges came from Italy as a boy, with Nita's father, and has long been a suitor. The couple will be married at the villa of Rudloph Valentino in Naples. They will join Valentino and his wife in Deauville, Fance, and from there go to Italy.

$6,000,000 STATE ROAD BONDS ORDERED SOLD

Bids on Securities Will Be Received in Jefferson City on Nov. 3.

Special to the Post-Dispatch.

JEFFERSON CITY, Sept. 20.—Sale of $6,000,000 in bonds from the $60,00,000 road bond issue was ordered by the State Board of Fund Commissioners late today, at the request of the State Highway Commission. Bids on the bonds will be received by the board in Jefferson City on Nov. 3.

The board already has sold $4,000,000 of the bonds this year and the additional $6,000,000 will complete the allotment of $10,000,000 authorized by law to be sold in the years 1924 and 1925. The Attorney-General has ruled that the $10,000,000 allotment could be sold at any time during the two-year period.

Thus far the State has sold $19,000,000 of the road bonds and the sale on Nov. 3 will increase the issue to $25,000,000.

The bonds will bear 4 per cent interest from Nov. 1, and will mature in the years 1935, 1936 and 1937, at the rate of $2,000,000 each year.

THREE OUSTED IN VETERANS HOSPITAL POISONING CASE

Dr. E. M. Smith, Nurse and X-Ray Technician Dropped as Result of Patient's Death.

Three employes of the United States Veterans' Hospital at Jefferson Barracks have been discharged as a result of the death of Edward B. Weston, a World War veteran, who was accidentally poisoned while under treatment for stomach trouble. The ousted employes are Dr. E. M. Smith Miss Esther Johnson, a nurse, and Lay Hardy, X-ray technician. All had been in Government service for years.

Dr. Smith was examining Weston with an X-ray device and the patient was given a tumblerful of liquid supposed to be barium sulphate. The wrong bottle had been taken from a shelf and Weston was poisoned by metol, a chemical used in X-ray laboratories.

PROCEDURE IN JONES INQUIRY UP TO JURY

County Inquisitorial Body to Meet Tuesday—Ouster of Prosecutor Halted.

When the St. Louis County grand jury meets next Tuesday for the first time after being impaneled, it will be instructed by Circuit Judge Wurdeman, who has ordered it to inquire into the integrity and effectiveness as a public servant of Prosecuting Attorney Adam Henry Jones, to decide for itself between these alternatives:

Pushing the Jones inquiry unaided by a prosecutor.

Taking it up with the aid of First Assistant Prosecuting Attorney Wilfred Jones (who is not related to his superior.)

Taking up other affairs with Wilfred Jones.

Jones Ouster Halted.

Judge Wurdeman was ordered yesterday by Acting Chief Justice David E. Blair of the Supreme Court of Missouri to take no further action under his order temporarily removing Adam Henry Jones as prosecutor until the Supreme Court acts on Jones' application for a writ of prohibition to prevent his removal. Judge Wurdeman had ordered Jones ousted temporarily during the grand jury inquiry into charges that Jones has been paid for "protection" of bootlegging and gambling.

William Baer, counsel for Jones, said that it was not intended to prevent the grand jury investigation, but only to prevent the ouster. He contends that the writ should be granted because Jones was ordered out of office without a hearing and without reference to the legal procedure for removal of a County officer. It is likely that the application will not be heard before Oct. 7, but a preliminary rule may be issued in the meantime as a formality.

Appointment of Ely.

Wayne Ely was appointed Temporary Prosecuting Attorney by Judge Wurdeman. Jones, who has asserted he welcomes the inquiry, said he would be glad to appoint Ely as First Assistant Prosecuting Attorney, to handle the grand jury work.

This arrangement would be satisfactory to Judge Wurdeman, who would then allow Jones to continue in his other official duties, but Ely has given no indication that he would accept the appointment from Jones.

Jones has referred to the statute providing that only the prosecutor or his assistants, or the Attorney-General or his assistants, may direct grand jury work. However, Judge Wurdeman, as has been told, relies on a Supreme Court decision of 1885 that the courts have inherent power to clothe a temporary prosecutor with full authority.

19-YEAR-OLD GIRL FOILS BAG CO. PAYROLL ROBBERS

Stands and Signals When Other Employes Drop to Floor and Frightens Off Gunmen.

A girl stenographer caused four robbers to flee without loot from the office of the Missouri Bag Co., 814 North Second street, at 10 a. m. yesterday, after the robbers had forced nine other employes to lie on the floor and had demanded the payroll.

The stenographer, Miss Pearl Bank, 19 years old, of 4553 McMillan avenue, was in the office with two other girl employes and seven men, when the robbers entered and ordered "Everybody down on the floor!" Miss Bank, not wishing to soil her clothes, hesitated and lifted her hands instead.

Robbers See Signal and Run.

Standing before a window in the second-floor office, which faces Second street, Miss Bank's hands were easily visible to a man employed in a range factory across the street, and, assuming he was the object of a flirtation, he waved to her. One of the robbers observed this, slapped Miss Bank and shouted to his comrades, "Beat it!" They did.

The robbers missed approximately $800 by not searching the employes. Charles Sims, the factory superintendent, had the major part of a $700 payroll in his pockets and others had smaller sums. Not knowing this, the robbers concentrated on the locked safe, which held little cash, threatening to shoot Sims if he did not open it for them.

During the few minutes the robbers were in the office, a telephone rang. Immediately, the three telephones in the office were torn from their bases. Then a girl clerk fainted. A postman called to deliver mail, but ran when he saw a masked man pressing a revolver against Sims' head, as Sims lay in front of the safe. These incidents, coupled with Miss Bank's maneuvers, apparently unnerved the robbers who were excited when they entered.

The robbers were described as between 18 and 25 years old and cheaply dressed. Three wore dirty white handkerchiefs over their faces and carried revolvers. The fourth arrived and departed from the plant in a maroon-colored Oakland automobile, driven by a fifth man.

Car Reported Stolen.

When police had traced the license number on the car to Crawford Watkins, 3654 Page boulevard, Watkins reported that his car had been stolen by four men. He said he was driving through Fairgrounds Park, when the men boarded it and compelled him to drive to St. Louis avenue and Bacon street. There he was put out and his car was driven away, he said, the new driver assuring Watkins he would find the car later with $100 in it for his trouble.

Robbers Reach Office Before $3000 Payroll and Flee.

A $3000 payroll robbery at the office of the Busch & Latta Painting Co., 4366 Finney avenue, was frustrated at 12:30 p. m. yesterday when two young highwaymen arrived a few minutes too early. The money was on its way to the office from the bank at the time.

Entering the office, the robbers encountered the stenographer, Miss Dorothy Meyer, 17 year old, of 4565 Newberry terrace, who was alone in the place, preparing envelopes for distributing the money. They drew revolvers, ordered her to put up her hands and demanded, "Where is that payroll?"

When told it had not arrived the intruders fled.

PEPPER WILL OPEN G. O. P. NATIONAL CONVENTION HERE

Pennsylvania Senator Available for Address Oct. 2 or Oct. 3. Dr. Clements Is Advised.

United States Senator George Wharton Pepper of Pennsylvania will open the Republican presidential campaign in Missouri, speaking in St. Louis the night of Oct. 2 or Oct. 3, it was announced last night by Dr. E. B. Clements, Republican national committeeman from Missouri. Dr. Clements, at the American Hotel, said he had been informed from Republican national campaign headquarters that Senator Pepper was available for either date, which will be fixed later.

While here, yesterday, Dr. Clements met and conferred with Sam A. Baker, Republican nominee for Governor, who will be the chief speaker at the opening of the State Republican campaign at Sedalia tomorrow. He said the opening rally would be attended by candidates for all State offices, and for Congress, but that the registration in the cities might affect the attendance of Republican workers.

Former Gov. James P. Goodrich of Indiana, in St. Louis on legal matters, called on Dr. Clements last night, and today he will meet former Gov. William Lloyd Harding of Iowa, who was obtained as the principal speaker at the Constitution Day ceremonies at the Municipal Theater, this afternoon, through the invitation of Dr. Clements.

CEREMONY TODAY FOR CONSTITUTION AT FOREST PARK

Chancellor Hadley to Introduce Former Gov. Harding of Iowa as Principal Speaker.

Former Gov. William Lloyd Harding of Iowa will be the principal speaker at Constitution Day ceremonies which will begin at 2:30 o'clock this afternoon in the Municipal Theater in Forest Park.

Five thousand seats have been reserved for members of organizations participating in the ceremonies and the other 4000 odd seats are open to the public.

The program will open with a half hour concert by Poepping's band and the singing of patriotic songs, which will be led by the Apollo Club. Monsignor Tannrath, rector of the St. Louis Cathedral, will deliver the invocation and Gen. E. J. Spencer will conduct the exercises in connection with the salute to the flag.

The speaker of the day will be introduced by former Gov. Herbert S. Hadley, chancellor of Washington University. The Rev. Dr. John W. MacIvor of the Church Federation of St. Louis will pronounce the benediction. More than 190 St. Louis organizations will participate in the ceremonies and organization flags and emblems will be massed on the stage during the celebration.

Following is a program of the celebration, exclusive of the band concert and singing which will conclude at 3 p. m.:

1. Musical number, "American Fantasi" ..... Tobani
2. Invocation.
3. Salute to the colors.
4. "Star Spangled Banner," Apollo Club
5. Introduction of the speaker by Chancellor Hadley.
6. Principal address by Gov. Harding.
7. Musical number, "American Rights" ..... Poepping
8. Recital by audience of closing sentences of the Declaration of Independence.
9. Singing of "America," by audience.
10. Bendiction.

In a statement yesterday Gen Spencer said that the meeting would give citizens an opportunity to take stock of their obligations to the nation and its constitution and would offer a chance to make plans for a more perfect observance of the constitution.

"The meeting," should leave the audience so minded as to do their full civic duty, public and private, will be a wonderful factor in the upbuilding of a real 100 per cent Americanism," he said.

HENKE MURDER TRIAL ON DOCKET FOR TOMORROW

Husband Accused in Richmond Heights Tragedy Has Been on Bond.

The trial of Harry A. Henke Jr., charged with the murder of his wife, Mrs. Marie Henke, is scheduled to begin before Judge McElhinney at Clayton tomorrow morning.

Henke has been at liberty since Aug. 24 on $20,000 bond, having previously been held in jail at Clayton since his arrest, a few days after his young wife's body was found in their home at 1721 Beulah place, Richmond Heights. The discovery occurred the evening of July 14, and the murder is supposed to have been committed on the morning of that day.

The young woman was killed with a wrench, which belonged in the house and which was found near her body. Suspicion was directed to the husband by the absence of any indication that an outside visitor had been at the house. Some apparent indications of robbery were cast aside by the county officers.

ROBBERS SPURN MOTORIST'S $40 AS "CHICKEN FEED"

Highwaymen Then Take Man's Auto Which They Board at Boulevard Intersection.

When Martin Mooney, barkeeper at 615 North Vandeventer avenue, observed the boulevard stop rule at Lindell boulevard and Newstead avenue at 7:30 o'clock last night, three men with revolvers climbed into his Ford sedan and bade him "keep right on going."

Passing Newstead District Police Station, a block south, Mooney saw a policeman standing under the arc light, but a revolver was pressed against his back and one of his captors said:

"You make a noise and I'll blow you to hell."

Mooney drove on to Duncan avenue, where he was told to stop.

"How much money you got?" he was asked.

"About $40."

"Chicken feed! We don't want it," one of the men exclaimed, "get out of here." Mooney got out and the three men drove off.

Ten minutes later three robbers answering the same description held up a grocery at 22 North Sarah street and took $300 from Wyman Wingert, the clerk in charge. They drove off in a Ford sedan.

Accused Pastor Proves Enigma Under Grilling

Continued from Page One.

found in the parsonage. It was discovered that last Aug. 12 Hight bought arsenic from Webster's drug store in Mount Vernon, and that on two other occasions he purchased the same poison from Mt. Vernon druggists.

Armed with this evidence, the State's Attorney and the reporters made another descent on the prisoner.

"How about this, Mr. Hight?"

The Rev. Mr. Hight smiles, innocently.

"Oh yes," he says. "I bought that arsenic. Let me tell you about that."

He leans forward, eagerly.

"The rats down at the parsonage were terribly bad. My wife and I tried all sorts of things, but they didn't work. So I bought the arsenic. We buttered bits of bread and spread the stuff on them and we put it in saucers of cornmeal."

"Honestly, I Didn't Do It."

"Don't you know that this fact is interpreted as a link in a strong circumstantial chain against you?" queries a reporter.

"Is it?" he rejoins, naively. "Well, I guess it does make it look almost as if I killed my wife. But I didn't. Honestly, men, I didn't do it."

"Do you think she was despondent and committed suicide, or that she took the poison by acciden?"

He considers this as impersonally as if the question were asked about the death of an entire stranger. He rubs his hand across his fat chin and brushes his thin brown hair with nerveless fingers.

"Why, no. I don't think so," he gives his quiet judgment. "You see, Annie was conscious right to the end. I know because I nursed her. Never took my clothes off for four days. It looks like, if she had intended to kill herself she would have said something, don't it? Or left a note. And I don't think she could have got the poison accidental-like because we didn't have cornbread that night. No, sir, I can't think; I just can't think how it happened."

There you are again. Would a guilty man not leap at the suggestion of suicide or accidental poisoning? Would he not figure that these were safe loopholes? But, on the other hand, would an innocent man, acting naturally, be able to discuss with such calmness the death of the woman who had been his mate for 27 years?

Denies He Poisoned Sweetin.

Meanwhile, another case is working out that may involve the minister's fate.

Wilford Sweetin, husband of the woman with whom Hight is alleged to have had a love affair, died in August, two weeks after Hight bought the arsenic. It was assumed until the death of Mrs. Hight that Sweetin's demise was due to ptomaine poisoning caused by eating tainted ice cream. But the body has been exhumed as a result of the gossip in the Hight case and the analysis of the stomach's contents is expected soon from a Chicago chemist.

"Don't you know that down at Ina they are accusing you of murdering both Sweetin and your wife?" a reporter asks.

He opens his hands in a helpless gesture.

"I know they're talking about me. They talk about anybody."

"You didn't poison Wilford Sweetin?"

"No, I didn't. Was he poisoned?"

"We don't know that—yet," puts in the State's Attorney, grimly.

Wrote Obituary, Preached Sermon.

"Why, I had no idea Wilford was poisoned," gasps the prisoner, his blue eyes opening. "I nursed him, too. Wrote his obituary when he died. Preached his funeral sermon, I did. I remember when Wilford got religion. He was of the world, and I had been working over him a long time. But one night he got consecration, and after we had prayed together for awhile, he came through."

"Came through?"

"Yes. Got religion. Saw the Holy Ghost."

"Sure you didn't have anything to do with Mrs. Sweetin?"

"God knows, I didn't."

She Was Out of Luck.

"What would you have said if someone came to you and told you that Mrs. Sweetin was infatuated with you?"

"I'd have said she was out of luck."

There you are once more. His pride knew no appeal of this nature. He could not be betrayed into boasting.

"God knows I have never looked at another woman with evil thought in my life. My wife was the only woman I wanted."

He makes the statement without righteous indignation in his voice; with no attempt to show resentment at the insinuating talk in his little home town; without feeling of any sort. He shows no animus toward those who heckle him and doubt him and persist in this irritating examination. He offers to go with the Sheriff anywhere. He tells reporters where to find pictures at the parsonage. He willingly poses for snapshots.

Hasn't Got Any Idea if They Were Murdered.

"Who do you think did commit these murders?" rasps the State's Attorney, losing patience.

His eyebrows lift in that childish, unsophisticated way.

"Well—do you know—I haven't got the slightest idea. I think and think, but I haven't got an idea."

Balked, the questioners file out for another consultation.

"He'll talk when he gets before a jury," says a deputy sheriff.

REPORTED WILBR WILL QUIT, BUT HE DENIES REBUKE

Continued from Page One.

is no expectation that this board can reach any final conclusion in time to affect these estimates in any way.

Wilbur said he imagined his recall related to this subject and so had had his naval aid, Capt Walter R. Gerhardi, prepare a survey during the trip back across the continent. This survey, relating to technical features of naval aviation, was left with Mr. Coolidge for his study.

Gerhardi's memorandum to the Secretary said:

"Aviation advance does not justify us in allowing our 18 battleships or any of them to deteriorate, using money thus saved to build up aviation."

"Three types of aircraft," he said, "should be developed: (a) Flying boats for long range spotting and bombing, (b) Amphibians and single pontoons planes for spotting and for close potection of the fleet against submarine and destroyer attacks, (c) twin pontoon planes for torpedo planes but these should be considered as secondary to the first two."

Answers Criticism of Speeches.

When unfavorable Japanese reaction to his speeches on the coast were mentioned to him, Wilbur replied that he had been misquoted in the newspapers. "In discussing the Japanese, I didn't say 'two antagonistic civilizations.' I said 'two different civilizations.' I was trying to differentiate between the Occidental and the Oriental.

"I was trying to say that the Washington disarmament conference treaty was a pledge of friendship between these races and a guarantee of faith and peace; that the United States expected to stand on its rights and that we expected other nations to do the same."

Similarly, he said, his speech before the Bar Association at Catalina Island, which had been interpreted as ridiculing the prohibition law, had been misrepresented. "I cannot imagine how my words could have given such an impression," he said. "I would be the last one in the world to speak disparagingly of any law of the land." White House.



Take Pride in Your Stove
E-Z Stove Polish gives beautiful diamond-like lustre to the plainest stove. It is more than a stove polish because when used regularly it becomes an enamel—IT LASTS. Millions of cans sold every year. Used by discriminating housewives for more than 40 years. Try it yourself and see how much better it shines! This new style can to be used soon. You get same dependable quality in present can.
MARTIN & MARTIN, Manufacturers, Chicago

HOLY NAME SOCIETY VISITS MOUNT VERNON

Convention Delegates Pay Tribute to Memory of George Washington.

By the Associated Press.

WASHINGTON, Sept. 20.—A second message from the Pope was received today by the Holy Name Society in convention here with three lusty cheers for the Pontiff's health, led by Cardinal O'Connell, papal legatee to the sessions.

Another high pontifical mass celebrated in the stadium of Catholic University by Cardinal Daugherty of Philadelphia in the presence of Cardinal O'Connell and one of the greatest crowds yet gathered for the convention, opened the day's proceedings, which ended with a pilgrimage to Mount Vernon. Convening immediately after the mass, the convention listened to the Pope's message read by Father Ripple, national director of the Holy Name Society.

"The Holy Father," it said, "deeply pleased by the solemn manifestation of affection and devoted filial homage of the Holy Name Societies, sends to the assembled delegates the apostolic benediction."

After cheers for the Pope and for Cardinal O'Connell had died down, Father Ripple introduced Archbishop Curley of Baltimore, who as official host to the convention, delivered a short speech of welcome, in which he stressed the spiritual and patriotic benefits accruing to the nation through the Holy Name activities.

Most of the delegates and visitors went to Mount Vernon to pay tribute to the memory of Washington. A patriotic speech was delivered by the Rev. Peter L. Guilday, and the Holy Name pledge was uttered aloud by all present, led by Cardinal O'Connell and Father Ripple, after which the Cardinal placed a great wreath upon Washington's tomb on behalf of the convention fraternity. The Star-Spangled Banner then was sung by all to the accompaniment of a band.

Unveils Monument to Nuns.

Advantage of Cardinal O'Connell's visit to Washington was taken today to have him unveil a public monument to nuns who volunteered for nursing work in the war. The monument was raised through the efforts of the women of the Order of Hibernia and was publicly received by the District of Columbia authorities, after addresses by Cardinal O'Connell, Bishop Shahan, rector of the Catholic University and other dignitaries.

Cardinal O'Connell addressed particularly the unselfish heroism of the nuns, and, the horrors of war, declaring "the word itself is elemental—a cry of horror in a moan of anguish—war."

Considering the causes of war he asserted that once there was a united spiritual authority to which Christendom could turn "for the sure and safe solution of all social problems whether of peace or war," but now he declared this existed no longer "and the curse of division is conflict and the effort of a divided Christendom to achieve international lasting amity without a centralized authority which is of good, is to attempt to build a bridge the keystone of whose arch is not in place."

Elaborate preparations have been made for tomorrow's parade through Washington, after which President Coolidge is to address 100,000 Holy Name men and visitors in the ellipse south of the White House.

Starck Manufacturers 1018 Olive St., S.E. Cor. 11th
Phonograph Sale
Free { Floor Lamp / Records
During This Sale Only
$79.00

REDUCED 35% TO 50% During September
$1.00 Per Week
NO MONEY DOWN
EXCHANGE YOUR PIANO, ORGAN OR PHONOGRAPH. We will allow full present cash value and you may BEGIN PAYMENTS IN 30 DAYS.
BARGAINS IN PHONOGRAPHS
$100 Victrola $59
125 Brunswick 62
150 Columbia 45
125 Brunswick 75
$125 Vitanola $70
175 Console 80
100 Columbia 54
125 Victrola 65
P. A. Starck Piano Co
Manufacturers of Starck Upright, Grand and Player-Pianos
1018 OLIVE ST. (S. E. Cor. 11th) ST. LOUIS
OPEN EVENINGS

WHEELER SAYS DAWES IS UNFIT TO HOLD OFFFICE

Declares Republican Nominee Is Either Too Ignorant or Dishonest for Vice Presidency.

ASSAILS GENERAL ON LORIMER BANK CASE

La Follette's Running Mate, in Chicago, Asserts G. O. P. Candidate Misrepresented Constitution.

By the Associated Press.

CHICAGO, Sept. 2.—An assault on the private and public record of Charles G. Dawes, Republican vice presidential candidate, was launched tonight in Chicago by Senator Wheeler of Montana, nominee for the same office on the La Follette ticket. A capacity crowd at a night mass meeting heard him unloose his oratorical guns and the address was the third of a series delivered in the city during the day.

The chink of money along with the booming of flashlight cameras became a regular preliminary to each of Senator Wheeler's speeches, for at a noon luncheon and a 6 o'clock banquet, as well as at night, the leaders of the third ticket campaign sought and got substantial campaign fund contributions from his auditors.

His night audience hailed Senator Wheeler's declaration that he had "come to tell something about Dawes," first with cheers and then with sympathetic booing. He went straight to quotations from precampaign speeches made by Dawes, which showed the Republican representative to be, he said, an opponent of "a free democracy."

An Opinion and a Story.

Departing from written text, Senator Wheeler said that John Barton Payne, attorney for Dawes' bank in litigation over the transaction, had issued a statement declaring that there was no wrongdoing in the step. "But that's where Judge Payne's opinion differs from that of the courts which have passed upon it," Senator Wheeler said.

"I'm reminded of the story of an airplane driver who took a passenger over the dome of the national capitol just after the Teapot Dome scandal came out," Senator Wheeler added. "The passenger wanted to know what the building was, and the aviator jocularly said it was the greatest steal mill in the United States. No wonder General Dawes wants to get down there now."

Senator Wheeler focused his attack on General Dawes on the Lorimer bank failure and on the organization of the Minute Men of the Constitution, which has been charged by its critics as being an opponent of organized labor.

Prefacing his remarks with a statement that if the public did not know his own record it was "no fault of the Republican National Committee," Senator Wheeler plunged into his attack on Dawes.

"Every statement I shall make will be based either on court documents, on printed statements of the candidate himself, or on other public records easily obtainable by any one who cares to verify my assertions," Senator Wheeler began.

"Mr. Dawes' political philosophy, his view of the relation of the people to their government, helps to explain certain events of his career and certain of his recent activities. It helps to explain how he could lend himself to a fraudulent banking transaction that robbed 4000 Chicago citizens of their savings; it helps to explain why he organized the little political army which he calls the Minute Men of the Constitution.

Reviews Lorimer Case.

"In 1902 Mr. Dawes organized the Central Trust Co. of Chicago, with himself as president. Some years later another bank was organized in Chicago, the La Salle street National Bank. At its head was one William Lorimer, who had retired from the United States Senate in somewhat the same manner that Newberry, of Michigan, retired two years ago. Lorimer's bank began business in May, 1910. Examiners of the Chicago Clearing House Association refused to grant it membership in the Clearing House Association. The directors agreed, on the demand of the United States Comptroller of the Currency, to do certain things to strengthen the bank's condition, but failed keep their promise and by Oct. 13, 1912, the bank was in a bad way.

"Lorimer and his associates then decided to change their National bank into a State bank, to be known as the La Salle Street Trust and Savings Bank. They proposed to turn over the assets of their national bank to the new bank, along with its liabilities, of course, but they did not propose to put in any additional money. Much of the bank's money had been loaned to officers and directors and friends of Lorimer and his associates.

Many Lost Investments.

"The new bank announced a capital and surplus of $1,350,000. Under the State banking laws of Illinois it thereupon became necessary to show the State Auditor of Public Accounts that the new bank actually had $1,250,000 in cash. Lorimer's new bank did not have $1,250,000. Efforts were made to obtain that amount in Chicago and New York and failed. Then Banker Lorimer appealed to Banker Dawes, head of the Central Trust Company. Here's what happened:

"On the afternoon of Oct. 21, 1912, Dawes turned over to Lorimer's new bank the required $1,250,000. The agent of the State Auditor of Public Accounts counted it and issued a certificate authorizing Lorimer's bank to do business. Then the $1,250,000 was handed back to Dawes' Central Trust Company. All in one afternoon. The La Salle Street Trust & Savings Bank thus began business with an advertised and certified capital and surplus of $1,250,000, when as a matter of fact there was nothing in the bank to represent this sum.

"You people of Chicago know how long Lorimer's bank lasted. Within 20 months it had been closed and a receiver appointed. Its assets were found to be $2,000,000 less than needed to satisfy depositors and other creditors. There were 4000 of these depositors, mostly little folks. Three thousand of the depositors were in the savings department. In addition to the depositors a large number of small stockholders in the bank lost their investment.

"The part that Mr. Dawes had taken in this transaction became known when the receiver, appointed by the court, tried to find the $1,250,000 of cash which had been exhibited to the State Auditor's agent the day the bank was given permission to do business. So he brought suit in the Cook County Circuit Court to hold Dawes' bank liable for the full $1,250,000.

"Cheat Upon the Public."

"The court held that Dawes' bank must pay over to the receiver, for the benefit of the creditors, that $1,250,000 with interest, amounting in all to $1,487,854.16. Dawes naturally appealed and the case remained in the courts until July 12 of this year. The very day that Mr. Dawes was nominated, by long distance telephone from the White House, for the office of vice-president, the Supreme Court of Illinois handed down a final decree in the case. Seven years of fighting back and forth through the courts had whittled down the amount that Dawes' bank must pay to $100,000. He had succeeded in reducing his liability this much, but never for a moment did he escape the responsibility for his astounding cheat upon the public.

"So much for the record of Mr. Dawes, the banker. Now we come to his record as a General—as a General of the Minute Men of the Constitution. In April, 1923, he had a conference at Miami, Fla., with Attorney-General Daugherty. He came back to Chicago then and organized the Minute Men of the Constitution. Just how Gen. Dawes proposed to use his little army was not made clear until he issued his first call to arms. The first battle in behalf of the Constitution ordered by the General was here in Chicago a year ago when he directed his Minute Men to go to the polls and vote for two Judges, theq up for re-election. One of these two Judges was the same who had been concerned in the litigation over Dawes' bank."

Dawes and His Minute Men.

"In his official call to the Minute Men, Gen. Dawes gave as his excuse the fact that certain labor leaders had attacked two judicial candidates as 'injunction Judges.' This was a local election and you are all doubtless familiar with the facts. Speaking of the labor leaders, Gen. Dawes said:

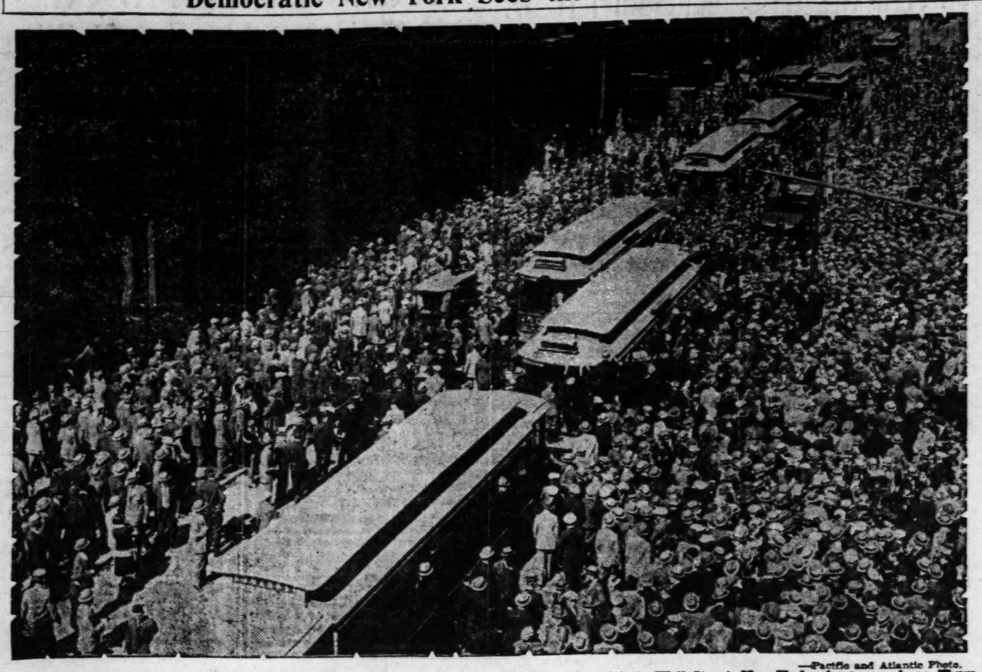
"'They assume that the acts and conduct of Judges in issuing injunctions are against the rank and file of labor. This is not the fact. Judges Sullivan and Holdom, under the law, were required to issue these injunctions when a proper bill was presented to them. While the law stands as it is, a Judge must issue an injunction when a proper bill is filed.'

"As commander-in-chief of the Minute Men, he then called upon them as follows: 'The twenty companies of Minute Men of the Constitution already organized in Cook County are therefore called in their first fight behind law enforcement and the principles of constitutional government upon a clear issue. Together with all good citizens, they must rally to the polls next Tuesday in support of Judges Sullivan and Holdom and stand together behind the laws of Illinois and our Constitution which guarantees the inalienable rights of the individual and liberty under the law.'

"Misrepresented the Laws."

"Now every lawyer knows, and every intelligent citizen ought to know, that General Dawes misrepresented the Constitution and the laws of Illinois, and what both require of Illinois Judges. There is nothing in the State Constitution or laws which requires any Judge to issue an injunction against labor unions or other organizations or individuals merely upon the filing of a bill in equity, as General Dawes would have us believe. Injunctions shall not be issued in any case unless it is apparent that irreparable damage will be done and there is no adequate remedy at law. And the enlightened view of the American Bar is that no injunction should ever be issued in controversies between labor and capital. If Dawes doesn't know that he is too ignorant to be vice president of the United States. If he does know better and made those statements knowing they are not true, then—well, he isn't honest enough to be vice president."

Democratic New York Sees the Prince of Wales



—Pacific and Atlantic Photo.

STENOGRAPHERS to the right of him, bookkeepers to the left of him, policemen around him, pushing and thundering. And so the Prince of Wales paid a visit to Wall Street, New York, about noon hour, Thursday, and democratic New York who had fought to discard his forefathers, fought just as strenuously to get one long distance peek at him.

COURTLAND YOUNG DENIED CUSTODY OF HIS DAUGHTER

Magazine Publisher Sought to Prevent Former Actress From Taking Child Pending Suit.

By the Associated Press.

NEW YORK, Sept. 20.—A few hours after Mrs. Dorothea Campbell Young, former actress, had been served with a summons in a divorce suit brought by Courtland H. Young, magazine publisher, Supreme Court Justice Levy denied Young's application for the custody of his 2-year-old daughter.

Dismissing the writ of habeas corpus sued out by Young against his wife, the Court told Mrs. Young to "take the child and go." Justice Levy, summarizing the arguments advanced by Young in deter, pointed out that, although Mrs. Young had been represented as being indiscreet and inattentive to the child, there appeared to be doubt as to the veracity of several of the plaintiff's witnesses.

Mrs. Young was served with the papers in the divorce action as she was entering the courthouse. Mrs. Young last year began a suit for separation against her husband. This action was never closed.

PRINCE OF WALES' VISIT ENDS TODAY

Will Leave Long Island in Special Train for High River, Alberta.

By the Associated Press.

SYOSETT, N. Y., Sept. 20.—The Prince of Wales will spend tomorrow, the last day of his holiday visit on Long Island, quietly in the James A. Burden house, which has been his home during his vacation here, receiving farewell calls from friends. At about 10 o'clock tomorrow night he will board a special train placed at his disposal by Sir Henry Thornton, president and managing director of Canadian National Railways, which will take him all the way to High River,, Alberta. The plan to cross Long Island Sound by yacht and meet the train in New London, Conn., was discarded because of the greater simplicity of the present route.

The party will not leave the train in New York or at any other point between Syosset and Montreal, which will be reached at about 11 o'clock Monday morning. The Prince will arrive in Winnipeg at 6:15 a. m. Wednesday, finishing his trip at High River at 8 or 9 o'clock Thursday night.

Visits Roosevelt Home.

After spending slightly less than three hours in New York, playing squash at the Racquet and Tennis Club, and taking luncheon there with David Boyle, one of his secretaries, the Prince today made a pilgrimage to the Roosevelt home on Sagamore Hill, Oyster Bay, to pay his respects to the widow of the late President.

Kermit Roosevelt, second son of the Colonel, met the Prince at the door and introduced him to Mrs. Roosevelt. Mrs. Kermit Roosevelt and Miss Isabel Rockefeller, a nice of oJhn D. Rockerfeller Sr., were the only others present. The Prince inspected the famous Roosevelt trophy room during his 25 minutes call.

Sees Polo Games.

From the Roosevelt home the Prince drove to the Meadowbrook Club where a California polo team played against one led by Louis Lacey, the rBitish star, and Devereux Milburn and Thomas Hitchcock Jr., captained rival pickup teams. The Prince spent half an hour at the game, then bade adieu to a number of friends and storlled over to an adjoining fiqld, where the Milburn-Hitchcock game had started before the other had been finished. He sat on a sideline rail with Maj. Metcalfe for a while, then crossed over to the side where a crowd from the grand stands had assembled as soon as his departure from his box had been noticed. The usual throng remained in his wake until he left the grounds, giving him a cheer as he stepped into his automobile.

James Beattie, 13-year-old caddy at the links golf club in Searington, who carried the bag for the Prince when he played 18 holes yesterday said today that the Prince appeared capable of making the 18 holes in 94 or 96. Seventy-two is par. No card score was kept, but Beattie, qualifying as an expert observer, gave it as his opinion that the Prince was a fair golfer.

Beattie found the Prince "a nice man to caddy for, not fussy or nervous. He doesn't holler at the caddies."

"He was pretty wild," he continued, "and lots of the time he was in the rough. His drives were not long, 175 yards at the most, and that was down hill. He putted fairly well, but the best efall were his chip shots onto the green."

Local No. 1 of the International Printing rPessmen's and Assistants Union, New York, has the honors of being the second trade union to elect the Prince of Wales a member. The New York union issued a card to him after he had started one of the presses of the Herald-Tribune on Wednesday. The Prince's other labor card is that of the hammermen and ironworkers of Glasgow.

SIGNED CONTRACT TO GIVE WIFE ALIMONY IF SHE GETS DIVORCE

East St. Louis Man's Agreement Filed With Petition by Wife—Didn't Concede Her Right to Decree.

Mrs. Frances B. Kroger, 3905A Hartford street, yesterday filed suit to divorce Frederick Boken Kroger, 535 Veronica avenue, East St. Louis, alleging general indignities. Attached to the petition is a copy of a contract whereby Kroger agreed to pay $15,000 alimony in gross and an additional $75 a month for the support of two children in the event his wife obtained a decree.

The contract recites that she has announced her intention to sue for a divorce, and although he does not concede her right to a decree, he is willing, in the event she should divorce him, to set aside sufficient property "beyond the reach of the vicissitudes of fortune to the end it may be available to respond to any decree of alimony." The contract was executed on March 6 last.

In her petition, Mrs. Kroger charges that her husband refused to go home for his meals, and that finally he refused to live in the same house with her. She also charges that he associated with another woman in East St. Louis. The couple were married Nov. 27, 1920, at Hillsboro, Ill., and separated last November. She asks for custody of the children.

AUCTIONEERS AUCTIONEERS

BEN. J. SELKIRK & SONS
AUCTIONEERS AND APPRAISERS
REAL ESTATE AND INVESTMENTS
OFFICES: 713½ CHESTNUT STREET
PHONE: OLIVE 1804

TRUSTEE'S AUCTION SALE!
DRY GOODS—FURNISHINGS
2121 GRAVOIS AV.
TUESDAY, SEPTEMBER 23d, 10:30 A. M.
mings, Findings, Ribbons, etc. The property will be offered in executed by E. M. Hutchby, for the benefit of creditors, we will offer for sale for the undersigned, a stock of Dry Goods, Furnishings, Underwear, Hosiery, Dress and Work Shirts, Overalls, Dresses, Aprons, Slips, Children's Wear, Yard Goods, Laces, Ribbons, etc. The sale will be in bulk and retail, subject to approval. TERMS CASH.
ORVILLE LIVINGSTON, Trustee, 510 Locust Street.
BEN. J. SELKIRK & SONS, AUCTIONEERS.

TRUSTEE'S BANKRUPTCY AUCTION SALE!
KOTKIN & EDLIN, INC., BANKRUPT
1123 WASHINGTON AV.
(Fourth Floor)
Wednesday, September 24th, 10:30 A. M.
Pursuant to an order heretofore made by the referee in bankruptcy and subject to approval thereby, we will offer for sale for the undersigned trustee the following:
12 Wilcox & Gibbs Power Sewing Machines, Chandeysson Motor, Tables, Chairs, Desks, Safe, Mirrors, Dresses, Materials, Trimmings, Findings, Ribbons, etc. The property will be offered in bulk and in detail subdivisions, the highest bid to prevail. TERMS CASH.
CHAS. M. MORRIS, Trustee 1531 Washington Av. EDW. K. SCHWARTZ, Atty. Wainwright Bldg.
BEN. J. SELKIRK & SONS, AUCTIONEERS.

TRUSTEE'S AUCTION SALE!
ALDO SOMMER DRUG CO.
(Formerly of Quincy, Ill.)
300 S. FOURTH ST.
Wholesale Drugs, Drug Sundries, Paint
Wednesday, October 1st, 10:30 A. M.
Inspection Prior to Sale Is Highly Necessary
Date of Inspection, Tuesday, September 30th
Orville Livingston, Trustee 510 Locust Street
E. A. Hensky, Atty. 510 Locust St.
BEN. J. SELKIRK & SONS, Auctioneers

Schools and Colleges

Announcement!
The City College of Law & Finance
Announces the Formal Opening of Its Seventeenth Year
MONDAY the 22d and TUESDAY the 23d ARE REGISTRATION DATES
CALL OR PHONE EITHER OFFICE
College, Mid City Bldg., Grand and Olive, 9 A. M. to 10 P. M. Lindell 3423. Downtown Office: 520 Liberty Central Trust Bldg., 11 A. M. to 6:30 P. M. Olive 8925.

MME. ETTA EDWARDS
Has returned from California and has now resumed her classes in voice at her Odeon Studio. Assisting Teachers: Florence Burt-Ettinger, Miss Katherine Gaw and Mrs. Gail Eldredge. Mme. Edwards reserves the hour from four to five for auditions every day except Mondays and Thursdays.
PHONE LINDELL 7977, or HOTEL CORONADO

Why Stammer
When the STEPHENS INSTITUTE OF CORRECT SPEECH stops stammering within 48 hours or money refunded? Call or write today. Address 3610 Gillham road, Kansas City, Mo.

During 1923 the Post-Dispatch printed 12,804 Financial "Wants"—1,289 more than its morning competitor and more than FOUR times as many as the two other St. Louis evening newspapers combined.



Eye Service That Satisfies
One Moderate Charge for the Entire Service of
THE OCULIST THE OPTOMETRIST THE OPTICIAN
Including any necessary change in YOUR GLASSES for ONE YEAR
25 SUCCESSFUL YEARS in St. Louis Guarantees Our Efficiency and Reliability
SPECIAL OFFERING
BI-FOCAL LENSES For far and near seeing. These are periscopic and cemented. Any size..... $3.50 A Pair
Good Serviceable Frames, all sizes, $1.00 Up
MORITZ OPTICAL CO.
609 North Broadway
Near Corner Washington Av.
DR. MORITZ'S BOOK ON THE EYE FREE to those who call or write for one.

Schools and Colleges

WHY EXPERIMENT
When You May Attend a School of National Reputation
School of Commerce and Finance—St. Louis University
Thorough Courses in All Business Subjects
A University Faculty of Experienced Specialists
A School Backed by 100 Years of Educational Success
OUR GRADUATES HOLD THEIR JOBS!
FREE CATALOG—Day Sessions Open Now
Evening Sessions Open Oct. 1st
For Further Information
Call or Address Secretary School of Commerce and Finance
ST. LOUIS UNIVERSITY, Grand and Pine

Y. M. C. A. SCHOOL OF COMMERCE
Established 1895
3-Year Standard Accountancy at Minimum Cost

Accountancy	Salesmanship
Business Law	Public Speaking
Economics	Advertising
Money and Banking	Spanish
Corporation and Finance	Traffic Management
Credits and Collections	Real Estate
General Business	Arch. and Mech. Drafting
Bookkeeping	Auto Trade School

North Side Y. M. C. A., 3100 North Grand Bl.
Telephone Tyler 462.

Benton College of Law
George L. Curtis, LL.D., Dean
NIGHT SESSIONS
30TH YEAR OPENS SEPT. 15TH
LAW SCHOOL—Undergraduate, Four Years, Degree of LL.B. Postgraduate, One Year, Degree of LL.M.
BUSINESS ADMINISTRATION—Four Years, Degree of B. S. S.
COLLEGIATE SCHOOL—Three Years, Collegiate Diploma.
AFTERNOON CLASSES—4:15 p. m. to 6:15 p. m. Four Units Each: Bookkeeping, Business Law, Business Arithmetic, Penmanship, Letters, Public Speaking, Spelling, Shorthand, Typewriting, Commercial Geography, Commercial Law, Elementary Algebra.
3630 DELMAR BL. FREE CATALOGUE LINDELL 4

The rapid growth of our school has necessitated our removal to larger quarters at
4476 WASHINGTON BL.
PIANO HARMONY SIGHT READING
The FALLERT SCHOOL OF MUSIC
PIPE ORGAN VIOLIN HARP VOICE
O. WADE FALLERT, Director

PREPARE FOR A CAREER!
Success in life rests with you. You either advance or fall back. Go forward with the KNIGHTS OF COLUMBUS EVENING CLASSES
Here is your opportunity. Employ leisure evening hours for self-culture. Join others in one or more of these practical courses and help insure your success.
COURSES IN—
Accounting, Business Arithmetic, Penmanship, Shorthand, Business English, Mechanical Drawing, Public Speaking, Salesmanship, Stenography, Typewriting, Traffic Management and Automobile Mechanics and Repair.
Fall term begins Sept. 23.
To in-service men these courses are free. Others pay only a nominal sum. For Information Write, Telephone or See H. F. Hoel, Principal.
KNIGHTS OF COLUMBUS EVENING SCHOOLS
3547 Olive Street
Lindell 7276.

Y. M. C. A. ACCOUNTANCY SCHOOL
Be successful—Educate yourself in the subjects of Commerce and Finance. Our Accountancy course is one of the most thorough and practical ever given. It leads to the C. P. A. examination and success.
Our faculty is composed of the best instructors possible to assemble, and they have the students' interest at heart.
Our tuition is right, and our terms are made satisfactory.
Write immediately for information or telephone Tyler 462.
Office open day and evenings. Class starts Monday night, September 22.
NORTH SIDE Y. M. C. A. 3100 North Grand Bl.

St. Louis School of Musical Art (Inc.)
NATHAN SACKS, Director
Leschetizky Piano Method, Direct from the Master
Modern Methods in All Departments and Grades
Our Special Scholarship Plan
Includes harmony and theory in all departments, developing musical intelligence and musical expression. Diplomas awarded. Graduates assisted professionally. Studio recitals monthly. A school for earnest students.
New Catalogue Now Ready
Musical Art Building—Boyle and Olive
Phone—Lindell 6288

KUNKEL SCHOOL OF MUSIC
Charles Kunkel Jr., Director. All Branches of Music Taught.
Violin: Charles Kaub, 25 Years with St. Louis Symphony
Voice: Miss Rose Bloch, Formerly Director of Voice Southern Conservatories
3750 Lindell Boulevard Phone Lindell 781

ETHAN ALLEN TAUSSIG
Master of Singing
Announces the Re-opening of His
VOCAL STUDIOS
Suite 23, Musical Art Bldg.
Boyle and Olive. Phone Lindell 6296

Mr. Bank Clerk:
Economics should be of great Educational value to all young men and young women interested in Banking
Visit Rubicam's Classes This Week
Instructor—Dr. T. J. Murray, A. B., A. M., Ph. D., of Columbia University, New York City.
School in Session 5 Evenings a Week
Forest 26

Morse School of Expression
MUSICAL ARTS BUILDING, ST. LOUIS, MO.
Public Speaking—Dramatic Art—Voice—Physical Training
NEW TOY THEATER
Fall Term Begins September 16.

ELLIS LEVY VIOLIN SCHOOL
Musical Art Bldg.
Lindell 6288
14th Year
Pupils from 12 States
ELLIS LEVY, Director
Asst. Concertmaster St. Louis Symphony Orchestra; Concertmaster Civic Orchestra
Violin, Harmony, Ensemble Classes, Playing.

JUDGE REFUSES TO APPROVE HOLLAND BANK SETTLEMENT

Finds No Evidence E. L. Sanford Was Surrendering All His Property to Meet Obligations.

TRIAL OF BANKER OPENS TOMORROW

Court Declines to Accept $282,000 Appraisal of Property Made by Committee of Business Men.

Special to the Post-Dispatch

SPRINGFIELD, Mo., Sept. 20.—Judge Guy D. Kirby, in Circuit Court here this morning, refused to approve a proposed settlement between E. L. Sanford, former president of the defunct Holland Banking Co., and John E. Cahill, Deputy State Finance Commissioner, whereby Sanford was to turn over to the State Finance Department property, the value of which had been appraised by a committee of five at $282,000, to meet obligations on his part to the bank, said by the Finance Department to be more than $700,000.

The Court said there was no evidence that the former banker was turning over to the Finance Department all his property, no evidence that the property to be turned over was worth anything like the appraised value, and that the committee which fixed this value, while made up of reputable business men, had not heard evidence and was without standing in law, as there are no statutes providing for such a committee. Judge Kirby commented that the Court would be "gullible, indeed," if it accepted the value placed upon the property Sanford proposed to turn over to the Finance Department.

The property the former banker proposed to transfer to the Finance Commissioner comprised 2015 shares of stock in the Hermann Sanford Saddlery Co., 150 shares of stock in the Bunker Lumber Co., 300 shares of stock in the State Savings Trust Co., and a 120-acre highly improved farm six miles east of Springfield.

Some Shares in Litigation.

The committee recommended acceptance of the shares of stock in each concern at par value of $100 a share, and the acceptance of the farm at a valuation of $36,000.

Judge Kirby commented that while the stock of the saddlery company had a book value of $100 a share, there were certain obligations of the company not shown on the books and that certain of the shares of stock claimed by Sanford now are in litigation in the local Circuit Court.

The obligations referred to are notes amounting to more than $100,000, claimed to have been given to the Holland Banking Co. by Sanford on the part of the saddlery company, without knowledge or consent of other officers, and to be now in the hands of innocent purchasers.

These notes, it was said, would reduce materially the value of the stock.

The saddlery company also asserts that stock may not be transferred, save on the books of the company, and the transfer of stock claimed by Sanford, it is set forth in the litigation in the local court, is not so shown. By-laws of the company, it is claimed, also provide that indebtedness of any stockholder to the company automatically is a lien upon stock owned by such shareholder.

The Court declined to accept the par value recommendation as to the 150 shares of stock in the Bunker Lumber Co. after W. G. Cullock, City Engineer and officer in the company since its organization, testified he would be glad to sell his stock in the company for 20 cents on the dollar.

Comments on Farm Value.

In commenting on the valuation of $36,000 on the farm, known as the "Sanford Place," the Judge said:

"This valuation might be all right if some wealthy man were at hand to purchase the place as a toy, but the Finance Commissioner cannot afford to hold the farm until some Prince Charming passes by."

In the proposal settlement, Sanford did not accept as his all obligations the Finance Commissioner said were due the bank from Sanford. Among these obligations are various notes said not to have been made by persons purported to have made them, and, for the

nd Colleges

PERIMENT

School of National Reputation?

Finance—St. Louis University

Business Subjects
Experienced Specialists
Years of Educational Success

HOLD THEIR JOBS!

ay Sessions Open Now
ns Open Oct. 1st
r Information
hool of Commerce and Finance
SITY, Grand and Pine

OL OF COMMERCE
ished 1895
untancy at Minimum Cost
Salesmanship
Public Speaking
Advertising
Spanish
Traffic Management
Real Estate
Arch. and Mech. Drafting
Auto Trade School
., 3100 North Grand Bl.
Tyler 462.

llege of Law
lis, LL.D., Dean
SESSIONS
FOR MEN AND WOMEN
Degree of LL. B.
Degree of LL. M.
Degree of B. C. S.
Years. Collegiate Diploma.
Grad. Prep. French, Latin, Spanish, Vocabulary Improvement, Effective Speech, Public Speaking, Psychology, Social Accounting, Algebra.
CATALOGUE LINDELL 4445

school has necessitated our
ger quarters at
NGTON BL.
PIPE ORGAN
VIOLIN
HARP
VOICE
ERT
OL OF MUSIC
LERT, Director

R A CAREER!
ou either advance or fall back. Go
COLUMBUS EVENING CLASSES.
ore evening hours for self-advancement.
ctical courses and help insure your future
Bookkeeping, Commercial Art, Lettering, Public Speaking, Salesmanship, Traffic Management and Automobile
gins Sept. 29.
ree. Others pay only a nominal tuition.
me or See H. F. Hock, Principal.
US EVENING SCHOOLS
ve Street

UNTANCY SCHOOL
ourself in the subjects of Accountancy course is one of the best ever given. It leads to the success.
of the best instructors possible the students' interest at heart. ir terms are made satisfactory. rmation or telephone Tyler 462. nings. Class starts Monday
3100 North Grand Bl.

Musical Art (Inc.)
SACKS, Director
od, Direct from the Master
ll Departments and Grades
Scholarship Plan
partments, developing musical intelligence arded. Graduates assisted professionally. earnest students.
ling—Boyle and Olive Lindell 6389
Special Rate to Beginners

OOL OF MUSIC
All Branches of Music Taught.
Voice { Miss Irene Hargrave, Formerly Director of Voice Southern Conservatories
Phone Lindell 751

EN TAUSSIG
Singing
Re-opening of His
STUDIOS
ical Art Bldg.
Phone Lindell 6390

eat Educational value to all
men interested in Banking.
Classes This Week
97, A. B., A. M., Ph D., of
U, New York City.
5 Evenings a Week
Grand 440

of Expression
LDING, ST. LOUIS, MO.
Art—Voice—Physical Training
THEATER
Send for Catalog

14th Year
Pupils from 12 States
ELLIS LEVY, Director
ast. Concertmaster St. Louis Symphony. Conductor Civic Orchestra. Violin, Harmony, Ensemble Orchestra Playing.

JUDGE REFUSES TO APPROVE HOLLAND BANK SETTLEMENT

Finds No Evidence E. L. Sanford Was Surrendering All His Property to Meet Obligations.

TRIAL OF BANKER OPENS TOMORROW

Court Declines to Accept $282,000 Appraisal of Property Made by Committee of Business Men.

Special to the Post-Dispatch.

SPRINGFIELD, Mo., Sept. 20.—Judge Guy D. Kirby, in Circuit Court here this morning, refused to approve a proposed settlement between E. L. Sanford, former president of the defunct Holland Banking Co., and John E. Cahill, Deputy State Finance Commissioner, whereby Sanford was to turn over to the State Finance Department property, the value of which has been appraised by a committee of five at $282,000, to meet obligations on his part to the bank, held by the Finance Department to be more than $700,000.

The Court said there was no evidence that the former banker was turning over to the Finance Department all his property, no evidence that the property to be turned over was worth anything like the appraised value, and that the committee which fixed this value, while made up of reputable business men, had not heard evidence and was without standing in law, as there are no statutes providing for such a committee. Judge Kirby commented that the Court would be "gullible, indeed," if it accepted the value placed upon the property Sanford proposed to turn over to the Finance Department.

The property the former banker proposed to transfer to the Finance Commissioner comprised 2015 shares of stock in the Hermann Sanford Saddlery Co., 150 shares of stock in the Bunker Lumber Co., 300 shares of stock in the State Savings Trust Co., and a 120-acre highly improved farm six miles east of Springfield.

Some Shares in Litigation.

The committee recommended acceptance of the shares of stock in each concern at par value of $100 a share, and the acceptance of the farm at a valuation of $36,000.

Judge Kirby commented that while the stock of the saddlery company had a book value of $100 a share, there were certain obligations of the company not shown on the books and that certain of the shares of stock claimed by Sanford now are in litigation in the local Circuit Court.

The obligations referred to are notes amounting to more than $100,000, claimed to have been given to the Holland Banking Co. by Sanford on the part of the saddlery company, without knowledge or consent of other officers, and to be now in the hands of innocent purchasers.

These notes, it was said, would reduce materially the value of the stock.

The saddlery company also asserts that stock may not be transferred, save on the books of the company, and the transfer of stock claimed by Sanford, it is set forth in the litigation in the local court, is not so shown. By-laws of the company, it is claimed, also provide that indebtedness of any stockholder to the company automatically is a lien upon stock owned by such shareholder.

The Court declined to accept the fair value recommendation as to the 150 shares of stock in the Bunker Lumber Co. after W. G. Pollock, City Engineer and officer in the company since its organization, testified he would be glad to sell his stock in the company for 50 cents on the dollar.

Comments on Farm Value.

In commenting on the valuation of $36,000 on the farm, known as the "Sanford Place," the Judge said:

"This valuation might be all right if some wealthy man were at hand to purchase the place as a story, but the Finance Commissioner cannot afford to hold the farm until some Prince Charming passes by."

In the proposal settlement, Sanford did not accept as his all obligations the Finance Commissioner said were due the bank from Sanford. Among these obligations were various notes said not to have been made by persons purported to have made them, and for the making of which Sanford is under indictment on a charge of forgery.

Also among them is a penal bond in the sum of $175,000 given by Sanford and E. N. Ferguson, former chairman of the board of directors of the bank, to the Finance Department when the bank was ordered in 1923 to get rid of certain paper said by the Finance Department to be without value but carried among the assets of the bank.

Refusal of the Court to accept the settlement is regarded here as having special significance, as the first case against Sanford will be called for trial in the Benton County Circuit Court at Warsaw tomorrow. This is one of the cases in which he (Sanford) knew the bank to be in failing condition.

When They Were Husband and Wife



CAPT. ROBERT TREMAN.

MRS. IRENE CASTLE-TREMAN-McLAUGHLIN.

WASSALL TO COMMAND 110TH OBSERVATION SQUADRON

Veteran of Air Service in World War Appointed to Succeed Maj. Robertson.



CAPT. C. RAY WASSALL.

Capt. C. Ray Wassall has been appointed commander of the 110th Observation Squadron of St. Louis, Missouri, National Guard, to succeed Maj. William B. Robertson, resigned, according to orders received here yesterday from Adjt.-Gen. Raupp, commander of the State Militia.

Wassall is credited with being one of the most expert aviators in St. Louis, being especially noted for his coolness in an emergency. During the recent guard encampment at Nevada, Mo., Wassall directed the rescue of an aerial acrobat, who was unable to climb back in Wassall's plane after performing a series of stunts at the end of a rope tied to the undercarriage. Wassall was finally forced to fly over a reservoir, into which the acrobat plunged safely after cutting the rope with a knife supplied him from another plane.

Wassall served in the Army Air Service with the rank of First Lieutenant during the World War. He is 29 years old, and lives at 2305 Belleview avenue. He is married, and is a salesman for an automatic stoker company.

Robertson resigned because increasing business duties prevented his devoting the necessary time to the Air Squadron. It is expected he will be transferred to the reserve with his present rank.

WON'T CAMPAIGN FOR FATHER

Davis' Daughter Returns from Europe to Be Near Him.

By the Associated Press.

NEW YORK, Sept. 20.—Mrs. Julia Davis Adams, daughter of John W. Davis, will not take any active part in support of her father's campaign, she said today upon her arrival from Copenhagen on the steamship Frederick VIII. She said she would give her father only her "moral support."

"I wanted to be as near my father as possible while he is fighting to win," said Mrs. Adams, "and so I am here." Mrs. Adams was disappointed when she learned that her father was in Indiana. There was no one at the pier to meet her.

EX-CONVICT SOUGHT AS SLAYER OF WOMAN

Alleged to Have Killed Benefactress Who Aided Him in Obtaining Release.

By the Associated Press.

LOS ANGELES, Sept. 20.—Harry Connor, alias Harry Garbutt, ex-convict of Joliet penitentiary, sought in connection with the slaying at Pasadena last night of Mrs. Clifton R. Hunn, wife of a wealthy Chicago manufacturer, continued tonight to elude authorities of Southern California.

The murder suspect, alleged by two witnesses to have been seen last as he rushed from the bungalow court apartment in which Mrs. Hunn was killed, was the object of a widespread man-hunt, one of the most prominent features of which was an unproductive search of the home of Mrs. Frances Morehouse, Connor's aunt.

Jewels Not Taken.

From Mrs. Morehouse, police said they learned that Connors had told her that he "was through with crime" because it doesn't pay, but had added that "some crook is going to get Mrs. Hunn and get her good if she don't quit flashing her diamonds around the way she does."

More than $20,000 worth of jewels, thought at first to have been stolen from Mrs. Hunn, were found today in the slain woman's trunk, discounting, according to police, the theory that robbery was the motive behind the slaying.

Mrs. Hunn, according to relatives, had aided Connor both in obtaining his release from prison, to which he was sent for robbery, and in giving him money and clothes so that in California he might live down his record of crime.

Story of Woman's Cousin.

F. R. Gibson, a cousin of the slain woman was in the apartment when Connor called late yesterday, and was invited to stay for dinner. He told police the ex-convict had without warning locked him in the bath room and then had turned on his hostess and killed her.

Gibson finally managed to escape from the bathroom but reached the front door only in time to find Mrs. Hunn's body on the threshold and to see her slayer fleeing down the street.

His story was corroborated by Virginia Hunn, eight-year-old adopted daughter of the murder victim, who witnessed the killing.

Suspected Convict Had Been a Model Prisoner.

JOLIET, Ill., Sept. 20.—Harry Connor, believed to be the slayer of Mrs. Clifton R. Hunn, obtained his final discharge from the Illinois State penitentiary Dec. 19, 1923, while in California.

Connor was received from Cook County, Jan. 19, 1920, at the penitentiary, to serve a term of from 1 to 20 years for burglary. He was a model prisoner and early in 1922 he became an inmate at the honor farm. Connor was paroled to relatives in Chicago but obtained permission to go to California, where an aunt resides.

IRENE CASTLE SUES EX-HUSBAND AND HIS FATHER

Action for $40,000 Charges Robert E. Treman Converted Her Securities and Transferred Home.

Special to the Post-Dispatch.

ITHACA, N. Y., Sept. 20.—Mrs. Frederick McLaughlin, the former Irene Castle, has sued her second husband, Robert E. Treman of this city, for $40,000, alleging conversion of her securities, and she has filed a second suit against her husband and his father, Robert H. Treman, banker and philanthropist of this city, seeking to set aside as fraudulent the transfer of her house she and her then husband occupied from son to father during their short marital career.

Pursuant to an order granted to her attorney, John J. Kuhn of New York, by Supreme Court Justice Aaron J. Levy, Sheriff Charles Green last night put young Treman under civil arrest but bail was promptly furnished by his family and he was soon released. He is under $40,000 bond.

Papers filed by the dancer's attorney with the order of arrest include a photostatic copy of a statement in the handwriting of young Treman that he took the securities valued at $35,000, belonging to his wife, without her knowledge or consent, and turned the proceeds into the Cayuga Pictures Corporation, which was organized in 1920 for the purpose of producing feature films starring the dancer. Treman, in his statement, admits his liability. In it he also states that he put $70,000 of his own money into the venture. The company produced several pictures, but the scheme was not a financial success and the money invested in it was said to have been lost.

Drew Salary From Company.

It also developed today that Irene Castle, then Mrs. Treman, drew a salary from the company larger than the amount she now seeks to recover from her former husband.

Treman declined to make any statement with reference to the litigation, but friends of the family said that their side of the case would be given in court and that both suits would be contested.

The second suit brought in Ithaca names young Treman's father, Robert H. Treman, as codefendant, charging that the transfer of Treman house by the son to the father, which occurred several months ago, was fraudulent and designed to prevent Irene Castle from collecting such money judgment as she may obtain against her husband presumably in the action for conversion.

House Sold to Fraternity.

The house has since been sold by the elder Treman to the Sigma Chi Fraternity. The deed had not passed up to noon today, but the elder Treman has given the fraternity, which has already taken possession of the place, a bond guaranteeing them possession and protecting them against any loss. The fraternity, it is alleged, paid $67,000 for the property.

The house in question is a handsome residence, beautifully located on Cayuga Heights road, overlooking the lake. It was landscaped to suit Mrs. Castle's taste, and a swimming pool especially built on the grounds for her. It was to this place that Treman brought his bride in 1919, and in it she passed quite a bit of her time in the first two years of her marriage. Then she went back to the stage and film, and Ithacans saw little of her. The title to the property has always been in Treman's name. On Dec. 31 last, six months after the dancer divorced him in Paris, Treman declared himself unmarried, and turned the property over to his father. It is this conveyance that Irene Castle seeks to have set aside. She also claims that $5500 of her money went into the property.

U. R. VALUE PUT AT $57,200,000 BY REORGANIZERS

Scheme Centered on Idea Company Will Be Allowed to Earn 7 Per Cent on That Amount.

The reorganization plan of the United Railways Co., which probably will be adopted in final form at a meeting of the Reorganization Committee in New York tomorrow, is centered about the idea that the company will be permited to earn 7 per cent on a valuation of $57,200,000. This will give the company an annual income of $4,004,000.

The Public Service Commisson placed a valuation of $53,000,000 on the property in its last survey and the reorganizers contend that $4,200,000 in betterments and improvements have been added since that time. They do not anticipate any difficulty in having this valuation accepted.

Will Retire Some Bonds.

As a first step toward making the income on that valuation sufficient, the committee will retire $19,443,000 of the $54,233,000 issue of bonds now outstanding. Outstanding bonds after this cut will amount to $34,800,000. The committee intends, that the income representing the difference between 7 per cent on the total valuation and the interest charges on $34,800,000 bonds will leave sufficient to make the new stock pay. The old preferred stock has not paid a dividend in the last 12 years.

The new stock has been the source of great difficulty. Originally it was intended to arrange for a trade of old stock with an added payment for new. Later, the committee considered wiping out the old common and preferred stock, which at par, totaled $41,000,000. This matter will be ironed out finally in New York.

Holders of St. Louis Transit 5 per cent bonds, under which the foreclosure will be made, have agreed to accept new 7 per cent preferred stock, par amount for principal amount, for their $9,070,000 bonds. It is then proposed to pay off underlying bonds amounting to $4,100,000, $4,200,000 in receiver's certificates and $2,000,000 of the $6,500,000 Suburban bonds. This accounts for the reduction in fixed charges.

Plan to Raise Funds.

The money to accomplish this, under present arrangements, will come from the sale of stock. About $12,000,000 is required to pay off these obligations and provide working capital.

Frank O. Watts, president of the First National Bank, and chairman of the Reorganization Committee, said yesterday that the committee believed that co-ordination of bus and street car lines was inevitable.

The reorganization plan probably ultimately demand that this be done, on the theory that competition between utilities supplying the same character of service is wasteful and should be eliminated.

The reorganization probably will be put into effect about Oct. 1, when the Transit bonds mature and foreclosure proceedings will be instituted in the Federal Court.

Man Shot Down in Home Dies.

By the Associated Press.

MARYVILLE, Tenn., Sept. 20.—Luther Wells, shot down in defense of his home by an unidentified man last December, died at a local hospital today from meningitis, the aftermath of an operation upon his brain for removal of an abscess that had developed as a result of the attack. Wells and his bride of a few weeks were shot down in the attack that was attempted against Mrs. Wells, the young husband fighting in a darkened room to protect his wife.

WILSON'S BODY TO REMAIN PERMANENTLY IN CATHEDRAL

Magnificent Shrine to Be Built for It—Thousands of Tourists Visit War Time President's Tomb.

Post-Dispatch Bureau,
20-23 Wyatt Building.

WASHINGTON, Sept. 20. — Woodrow Wilson's body will remain permanently in the National Episcopal Cathedral at Mt. St. Albans here. This decision has just been reached and disposes of a widespread assumption that at some time a memorial on the lines of the Lincoln Memorial would be erected specially for the wartime president.

The present location of the body in the crypt under Bethlehem Chapel, the only part of the Cathedral in use, is not permanent. When the great edifice is completed, a magnificent shrine will be provided for the body in the main part of the Cathedral. As it will require five years to finish the Cathedral even if the $12,000,000 to $18,000,000 needed for that purpose is obtained, the body likely will not be moved for several years.

Mrs. Wilson during this last week had measurements taken in Bethlehem Chapel for a more fitting memorial tablet than the plain stone block now in a niche on the south side of the Chapel and bearing simply the name of Woodrow Wilson and the dates of his birth and death. This new tablet will remain as long as the body is in the crypt beneath the Chapel.

Heavy Tourist Travel.

Because of the heavy increase in tourist travel to the Cathedral since it became the resting place of Mr. Wilson's body, the office of Curator is to be created at once and the plans for directing and informing visitors enlarged correspondingly. The weekly attendance is from 2500 to 7000, with an average of 3500 or an annual rate of about 180,000.

Many touching scenes are recorded by the vergers on duty to guide visitors through the chapel. Some will lay a few daisies or violets on the stone marker, or single flowers, and then gorgeous wreaths will come from individuals, societies or foreign visitors. Not long ago one such wreath was sent by an admirer and the card said "To the known soldier."

Cathedral attaches keep a special book for the benefit of Mrs. Wilson to record these tributes. It is understood she derives much comfort from these manifestations of affection and admiration for her husband.

Mrs. Wilson Frequent Visitor.

Mrs. Wilson is a frequent visitor to the chapel. On National Defense day, Sept. 12, a considerable number of persons visited the chapel from an evident desire to emphasize Mr. Wilson's work for peace on that day.

Construction of the Cathedral goes on steadily under the driving direction of Bishop James E. Freeman. When it is completed there will be space for from 2000 to 4000 tombs. The foundation, where these tombs will be, already is finished. The Cathedral itself will rank in size, cost and appointments among the first five cathedrals in the world, according to its sponsors.

Compared with the interest shown in the other presidential shrines in the Washington area, Mount Vernon, home of Washington, and the Lincoln Memorial, the Cathedral, with 180,000 visitors annauually, is third. The Lincoln Memorial, up to July 31, this year, had had 368,860 visitors. From that date on no account has been kept. In 1923 the Lincoln Memorial had 495,192 visitors, more than any other public place in or about Washington. It, however, is the most accessible of the three shrines. At Mount Vernon, from May 15 to Sept. 15, this year, there were 185,000 visitors, an increase of 10,000 over the same period last year. Mount Vernon is 16 miles from Washington and an admission charge of 25 cents is made. The other shrines are free to the public.

MASSACHUSETTS DEMOCRATS LASH AT LA FOLLETTE AND KLAN

While Republicans in Their State Convention Adopt Coolidge's Principles as Platform.

By the Associated Press.

WORCESTER, Mass., Sept. 20. —Lashing out at the Republican administration, the Ku Klux Klan and the La Follette-Wheeler independent ticket, the Democratic State leaders repeatedly brought the State convention meeting here today to its feet with cheering.

Mayor Curley of Boston, candidate for the governorship, was greeted vociferously when he rose to speak.

John F. Fitzgerald, temporary chairman and keynote speaker, referring to the candidacy of Senator La Follette said:

"You who know La Follette's record know he betrayed Roosevelt while under the name of Republican. He has always played a long hand from 1912 to 1918. When 2,000,000 Americans were overseas, Robert La Follette pleaded for the Germans and was only saved from following Debs to prison by Penrose and Henry Cabot Lodge."

Republican State convention, also in session here today, took Calvin Coolidge, "his principles, his policies and his conduct in office" for their platform, adding among a few brief planks one that touched the klan issue but did not mention it by name. The platform contained 499 words. The brief plank touching on the klan said:

"We deplore any organized effort to create racial or religious prejudice."

President Coolidge sent to the convention a telegram setting forth "conomy, stability and common sense in Government" as the issues of the national campaign, adding that he knew Massachusetts could be depended on and the expression: "I believe we can depend upon the nation."

Chairman Frank H. Foss of the Republican State committee predicted a 400,000 plurality for Coolidge in his home State.

Monday Specials

Boys' $6 2-pants cassimere Suits.. $3.90
Men's $15.00 heavy Cassimere Suits..... $5
Monday at the Old Reliable

GLOBE

Men's $20 Blue Serge Cassimere and Tweed Suits; New Models..... $9
Men's $25 2-pants Suits, pencil stripes, worsteds and black Thibets.. $12.50
Men's $35 2-Pants Suits, finest pencil stripe worsteds, silk mixtures.. $19.50
Men's genuine gabardine Coats and fancy Topcoats..... $12.50
Men's $4 moleskin, pencil stripe and blue serge Pants..... $2.45
Men's $3.50 Corduroy and Jeans Pants..... $2.45
Boys' $9 2-pants, all-wool pencil stripe Suits, also blue serge... $6.45
$2 Blue Serge Knickers $1.00
Men's $5 velour and felt Hats..... $2.45
Men's $3 fancy Fall Caps....$1.45
Men's and Boys' Cloth Hats...75c
Men's heavy rope Sweaters....95c
Men's and Boys' Jersey Sweaters, all colors.....75c
Men's $1.25 flannelette Shirts.79c
$2.50 wool flannel Shirts $1.50
Real $1.00 work Shirts 50c
Men's $3 Newsilk Shirts $1.98
Heavy ribbed Underwear.....69c
Men's heavy wool Socks.....10c
Men's $1.00 ribbed Union Suits.75c
Boys' ribbed Union Suits.....50c
Boys' "Bear Brand" Stockings, 19c
Men's 25c cotton Sox.....13c
Fire and Police Suspenders....19c
Men's $2.50 work Pants $1.35
Men's leather work Gloves....25c
Men's combination Overalls..$1.75
Genuine Red Diamond, Cowhide, Better Built, Headlight, Pin Check Overalls and Jumpers..... $1.50

Double Eagle Stamps
Mail Orders Filled

Globe Clothing Co. and Franklin
Eighth and Franklin



BUY YOUR GRAND PIANO AT

THE AEOLIAN COMPANY
Grand Piano Headquarters

Nowhere else can you find so fine a display of Grand Pianos

STEINWAY WEBER
STECK VOSE PREMIER

The PREMIER

We consider this splendid little 4 foot 10 inch Baby Grand to be the best Grand made at anywhere near the price of

$625

TERMS: $15 MONTHLY

Musicians Everywhere Choose the Premier

AEOLIAN
COMPANY of MISSOURI
W. P. CHRISLER, PRES.
1004 OLIVE STREET

Exclusive representative for the Steinway Piano and for the Duo-Art Reproducing Piano

AEOLIAN CO., St. Louis.
Send me full information on the .....Grand Piano.
(Fill in Name)
Name .....
Street .....
City .....

Wanted—Experienced Alteration Marker on Men's Clothes. Apply Greenfield's, 8th & Olive

C. & H. CANE GRANULATED
10 Lbs. SUGAR 68c
With $1.00 Order Other Goods—As Much As You Want on This Basis

French Blend Coffee The same as you have always bought. Lb., 40c 3 lbs. $1.15
Guatemala Coffee, lb.....45c | Cousins Best Coffee, lb. 50c
Coffee Roasted Daily.

EAGLE STAMP SPECIALS
$2.00 Eagle Stamps with 1 lb. Dutch Cocoa, pure 25c
50c Eagle Stamps with 5-lb. bag Morton's Salt 10c
$1.00 Eagle Stamps with 1 bottle Lemon and Vanilla Extract....15c
Complete line of whole and ground Spices.

PEANUT BUTTER—Made while you wait; per lb..... 25c
Black Mission Figs; fresh stock; per lb..... 25c
Choice Gunpowder or Imperial Tea; regular 70c value..... 60c
Cousins Louder Dessert Powder, 3 packages 25c

PRESERVES—Just arrived, Loganberry, blackberry, peach; 16-ounce jars; pure..... 30c
RUSSIAN CARAVAN TEA—Perfect hot or iced. Pound..... 80c
FREE! 1 package of Britt's Powdered Ammonia with each package purchased 15c
3 pounds of green, black or mixed Tea.. $1.00

Free City Delivery. Add Postage to Parcel Post Orders.
Cousins TEA CO. 4 SOUTH BROADWAY
Phones: Main 1903, Main 2553

Hupmobile
NOW
Being sold and serviced by
Wilson Motor Car Co.
Bomont 1438 and 1439
2921-23-25-27 Locust Bl.
See the Newest Models here.
Let us demonstrate the Hupp for you.

Good Oil Burner Advice

McHenry's men KNOW. They sell all kinds of heat....and have for 23 years. Their advice on the oil burner question means something. Get it FREE.

In cases where oil is really best.... McHenry's man will say so—and can install a time tested and reliable system. Phone Main Office or South Side Branch.

See McHenry for Heat

THOS. McHENRY & SON
3958 Easton, Lindell 3521
4415 Gravois, Victor 2551

ALL VOTERS MUST REGISTER WITHIN NEXT FOUR DAYS OR BE DENIED BALLOT ON NOV. 4

Polling Places in Each Precinct of City Will Be Open From 8 A. M. to 9 P. M. Monday, Tuesday, Wednesday and Thursday.

Every citizen of St. Louis must appear personally at the polling place in the voting precinct in which he or she resides for the purpose of registration on either tomorrow, Tuesday, Wednesday, or Thursday, in order to be qualified to vote at the general election on Nov. 4.

No unregistered person will be permitted to vote. Previous registrations are no longer effective. The law provides that all citizens must re-register once every four years, prior to the presidential elections, on dates fixed by Election Commissioners.

The only exception is in the case of persons who are ill or unavoidably out of the city on registration days. They will be permitted to register on dates to be announced later, providing they furnish a doctor's certificate in the case of illness, or affidavits of persons having personal knowledge of their absence from the city.

Polling places in the 624 voting precincts in the city will be open from 8 a. m. to 9 p. m. on each of the four registration days. The 3744 election judges and clerks—six to a precinct—who will act as Boards of Registry, have been furnished detailed written instructions by the Election Board.

Must Have Final Papers.

Under a recently adopted amendment to the State constitution no unnaturalized person may vote. Formerly it was the custom to permit persons to register and vote who had filed their declaration of intention to become a citizen, a process generally referred to as "taking out first papers." Under present requirements final citizenship papes must be obtained before a person may register or vote and these final papers must be produced at the time of registration.

All citizens who are 21 years old, or who will have attained that age on or before Nov. 4, may register. Residence within the city for 60 days and within the State for one year prior to Nov. 4, is necessary for registration.

Under the heading "Additional qualifications for women," the instructions to election officials declare that "all registrants are required to state, as near as they can, their exact age." It has been the custom of many women voters to assert they are "of legal age."

By provisions of a Federal naturalization law, approved Sept. 22, 1922, alien women who marry citizens do not automatically become citizens, as was the law previous to that date, but must themselves become naturalized before being permitted to register and vote.

The same law provides that a woman citizen retains her citizenship although she marries an alien. Under the old law marriage to an alien automatically forfeited her citizenship.

The supplemental registration in June, prior to the August primary, listed 259,789 voters in St. Louis. The total registration in September, 1920, prior to the general election that year, was 312,501, which included 125,853 women and 186,618 men, women constituting about 40 per cent of the total. Women registered for the first time in September, 1920.

Figures Show Decline.

The figures show a decline in the total of registered voters of 52,712 from the general election in 1920 to the primary last month. Election Board records show, however, the slump is not abnormal for the four-year period following a general election. In the like period following the 1916 general election the total registration fell from 173,760 to 155,366. The decline following the 1912 general election was from 155,000 to 119,000.

The goal of the "Get-Out-the-Vote" campaign, being conducted here, as part of a nation-wide campaign of the League of Women Voters, is a total registration in St. Louis of 376,000. It is estimated that total is 75 per cent of the elegible voters in the city.

Numerous stickers, posters, pamphlets and banners have been and are being circulated by the league. One of the posters, a reminder of individual responsibility in registration, contains a hand in the center with the index finger pointing directly toward the observer. Above the hand are the words, "You Must Register, Sept. 22-23-24-25," and before the hand the words, "To vote for our next President."

Another of the league's posters contains the following:

Every eligible voter must register—no previous registration counts.

If you want to vote for our next President.

If you believe in majority rule.

If you are not a parlor patriot.

The league has enlisted co-operation of hundreds of civic organizations and business institutions. Homes and business establishments wherein every eligible voter is registered will be furnished with a banner announcing that fact.

Devices to Arouse Interest.

"Registration collars," small bands calling attention to registration, will appear on milk bottles distributed by several local dairies, during each of the four days.

Approximately 1000 Boy Scouts are expected to parade through residence sections of the city Thursday, to advertise the fact it is the last registration day. The Scouts will be assigned to small groups in each ward.

Cards calling attention to registration will be placed in all books issued by public libraries during the four days.

The League will maintain an information bureau at its headquarters, 701 Century building. Registration information may be obtained by calling the League at Olive 5609, 5610, 3008 or 2998.

Italian Dedication Service.

The new Italian Baptist Center, Tenth and Carr streets, a donation from the Baptist Women's Missionary and Benevolent Union, was dedicated yesterday afternoon. Religious and patriotic services were conducted in the auditorium last night. Services will be conducted in Italian this morning by the Rev. J. F. Plainfield, pastor, and other services will be held at 3 p. m.

SEPT. 30 AND OCT. 1 AND 2 TO BE REGISTRATION DAYS FOR ST. LOUIS COUNTY

SEPT. 30 and Oct. 1 and 2 have been set as registration days in St. Louis County. As in St. Louis, all residents of the county must register in order to vote in November. Registration became effective in St. Louis County last spring, under a recently enacted law.

Polling places in the 123 county precincts will be open from 8 a. m. to 8 p. m. on registration days. Qualifications and conditions of registering are the same as in St. Louis.

THREE BROTHERS HELD ON CHARGE OF COUNTERFEITING

Eminence, Mo., Residents Alleged to Have Made 50-Cent and Dollar Pieces.

Special to the Post-Dispatch.

POPLAR BLUFF, Mo., Sept. 20.—Jasper, Dell and Clifford Nash, brothers, of Eminence, Shannon County, were bound over to the grand jury yesterday afternoon for alleged counterfeiting of 50-cent and one dollar pieces. They were arrested Aug. 26 after counterfeit money was found in circulation at Eminence.

Fred Clark said Jasper Nash had told him he could make counterfeit dollars but that they would not hold their color. Omar Julian testified that Dell Nash showed him molds for making half dollars and made several pieces in his presence. tified that Dell Nash showed him a tobacco can full of counterfeit dollars, and had said that he was making spurious money. J. V. Nichols testified that he saw Clifford Nash with a plaster of paris mold for making counterfeit dollars and that he had asked him to join in making the money and he would divide "fifty-fifty."

Boy Thought Slain Found Alive.

By the Associated Press.

CHICAGO, Sept. 20.—Mrs. Anna Billings, who ten days ago identified the bullet-riddled body of a man found lying in a clump of bushes on the South Side as that of her son, Paul, yesterday found her boy alive in another part of the city. Mrs. Billings' son had been missing for 10 days.

Five Held for Alleged Robbery.

Special to the Post-Dispatch.

POPLAR BLUFF, Mo., Sept. 20. —A recent robbery [illegible] cleared up following [illegible] Thursday of John Dare's sons, Roy and James, daughter and son-in-law, Mrs. Clyde Perry, Clarkton merchant of Hillard. [illegible] goods found at Dare's home taken in the robbery of the latter part of July.

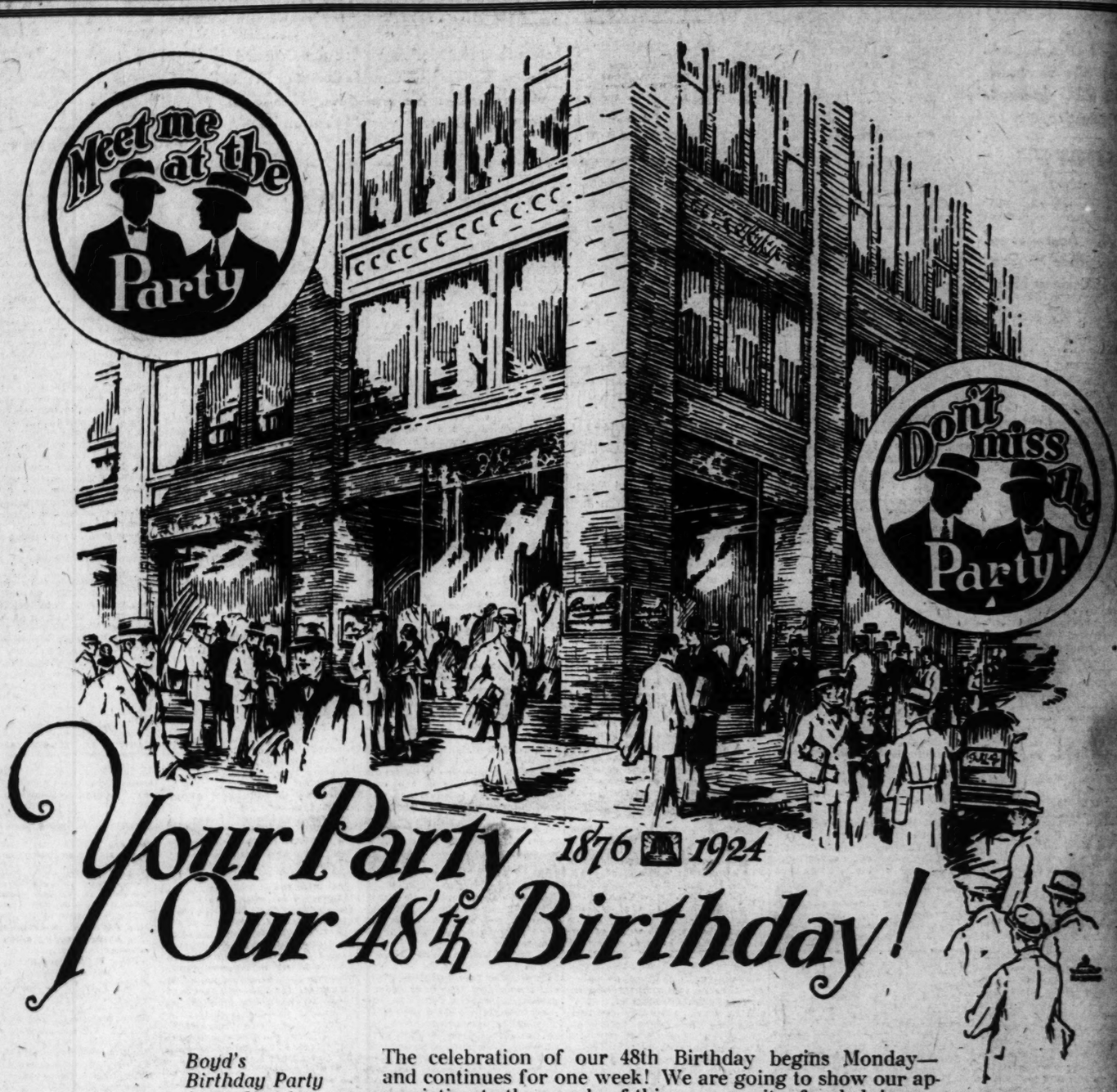
A Leading
READY-TO-WEAR ESTABLISHMENT IN ST. LOUIS

Requires an experienced assistant and head saleslady in the Costume Room. One with a following and the personality, appearance and finesse essential in selling better apparel. The position calls for one capable of assisting in the New York market.

Apply giving full details in strictest confidence to

P.-D. Box No. K-68

HEAR
BENNIE KREUGER
Play
Charley My Boy
and
Pleasure Mad
Brunswick
Record No. 2667
Also
June Night
and
Maytime
No. 2642
The
Baldwin
PIANO COMPANY
1111 Olive St.



Your Party 1876 1924 Our 48th Birthday!

Boyd's Birthday Party Starts Monday

The celebration of our 48th Birthday begins Monday—and continues for one week! We are going to show our appreciation to the people of this community for helping us make the past year the greatest in our history—a very unusual record in the face of so many disappointing business reports.

Months of Careful Preparation

For months past we have planned this event—it is your party—we intend to make it well worth while—one of the greatest merchandising events in our history.

Just the Things You Want Amazingly Low Priced

Assembled in every department are quantities of the most desirable, up-to-the-minute, quality merchandise — just the things in greatest demand now—marked at amazingly low prices!

10% Discount on All Regular Priced Merchandise—No Exceptions

Of special importance. Everything in our entire store not specially priced will be reduced ten per cent—no exceptions! All merchandise will be returned to regular prices immediately after the party.

A Special Invitation

Service—Value—Satisfaction

A special invitation is extended to those who are unfamiliar with the opportunities presented by this store to become acquainted with the service rendered—the values offered and the satisfaction which attends every purchase.



Boyd's
BOYD-RICHARDSON
OLIVE and SIXTH



PART TWO.

PIRATES

Pittsburg Goes Into 2d Place

...ead on Bases Is Big Factor in 11-Inning Victory of McKechnie's Men Over Dodgers.

PITCHING STAR'S STRING BROKEN

Buccaneers and Giants Now Tied in Number of Games Lost—New York Has 3 More Victories.

Special to the Post-Dispatch.

BROOKLYN, Sept. 20.—Pittsburg climbed to second place in the National League today by beating Brooklyn, 5 to 4, in eleven innings, before 30,000 fans. Pittsburg has won the first two in the series of three and gained on both leaders, as New York lost to Chicago. Vance allowed the Pirates nine singles and a scratch double by Traynor that evolved into a run. It was his fifth defeat of the year, and the first by a Western team. New York has beaten him three times and Boston once. He has won 27. He had won 15 straight until today, when he fanned eight Pirates, but lost. Cooper allowed 11 hits, all singles.

Speed on the bases won for the Pirates. Twice they scored a runner from first on a single. Traynor started the winning run in the eleventh inning by a single with two out. On the hit and run, Traynor got a great start. Maranville angled to short center. Brown, with his weak arm had to relay to High at second, and Traynor beat High's relay to the plate.

Carey walked in the fourth. Cuyler's hot blow over second was deflected by Mitchell's glove into right center and Carey scored on the single. Cuyler taking second on Brown's throw to the plate. Cuyler was caught on Wright's grounder to short. Traynor walked. Maranville's hot grounder went through Mitchell for an error, scoring Wright. Grimm's single scored Traynor with the third run in that inning. Traynor doubled in the sixth and scored on Maranville's single.

High singled for Brooklyn in the third. He scored on Mitchell's single. Wheat's fielder's choice and Cuyler's bad throw to the plate on Fournier's fly.

Singles by Deberry, Vance, High and Mitchell, and Carey's wild throw to the plate gave Brooklyn its last three runs in the fourth inning. Cooper allowed four scattered hits in the last seven innings.

PITTSBURG.	AB.	R.	H.	PO.	A.	E.
Barnes rf	4	0	0	1	0	0
Carey cf	4	1	1	3	0	0
Cuyler lf	5	0	1	2	0	0
Wilson, ss	4	0	2	1	4	0
Traynor 3b	4	3	3	0	3	0
Maranville 2b	4	0	2	2	4	0
Brown 1b	5	0	0	12	1	0
Grimm c	4	0	1	10	0	0
Vance p	4	0	0	1	1	0
Totals	40	5	10	33	13	0

BROOKLYN.	AB.	R.	H.	PO.	A.	E.
Deberry 2b	5	0	2	4	2	0
Mitchell ss	5	0	2	2	3	0
Wheat lf	5	0	0	3	0	0
Fournier 1b	4	0	1	11	0	0
Wright rf	4	1	1	2	0	0
Maranville cf	4	1	1	1	0	0
High 3b	4	1	2	1	2	0
Miller c	4	0	0	10	1	0
Vance p	2	0	0	0	2	0
Totals	41	4	11	33	10	0

Pittsburg batted for Vance in eighth.

Brooklyn batted for Yates in ninth.

Pittsburg	AB.	R.	H.	PO.	A.	E.
Yates p	0	0	0	0	0	0
Kremer p	0	0	0	0	0	0
Totals	40	5	10	33	17	1

Brooklyn	AB.	R.	H.	PO.	A.	E.
Griffith rf	1	0	0	0	0	0
Totals	41	4	11	30	18	2

Two-base hits—Traynor, Cuyler, Deberry and Mitchell. Sacrifices—Wright, Maranville and Miller. Double play—Deberry, Mitchell and Fournier. Left on bases—Pittsburg, 7; Brooklyn, 7. Bases on balls—Off Cooper, 4; off Vance, 2; off Kremer, 2; off Yates, 0. Struck out—By Cooper, 3; by Vance, 6; by Kremer, 1; by Yates, 0. Hits and runs—Off Vance, 9 in 8 innings; off Yates, 2 in 1 inning; off Kremer, 0 in 2 innings. Umpires—Klem, Rigler and Pfirman. Time, 2:12m.

RED SOX CLOSE DEAL FOR MOBILE PITCHER

By the Associated Press.

BOSTON, Sept. 20.—The Boston American League baseball club today completed a deal with the Mobile club of the Southern League by which pitcher Harold Wiltse, a left hander, comes to Boston. It was announced that infielder J. Barry had been obtained on waiver from Detroit. Kerr, who was with the Detroit club for two years has been substituted for Rigney at shortstop.

FOOTBALL RESULTS

Virginia Military Institute, 32; Bedford, 6.

Harvard College, 32; Boston University Institute, 6.

Providence College, 14; Rhode Island College, 6.

Pennsylvania, 27; Transylvania, 6.

—A recent robbery has been cleared up following the arrest Thursday of John Dare, his two sons, Roy and James, and his daughter and son-in-law, Mr. and Mrs. Clyde Perry. Clarence Turner, merchant of Hilliard, identified goods found at Dare's home as having been taken in the robbery of his store the latter part of July.

POST-DISPATCH
SUNDAY SPORTS SECTION
PART TWO. ST. LOUIS, SUNDAY MORNING, SEPTEMBER 21, 1924. 1—68

PIRATES BEAT VANCE, 5-4; BROWNS DOWN SENATORS, 15-14

Pittsburg Goes Into 2d Place

Speed on Bases Is Big Factor in 11-Inning Victory of McKechnie's Men Over Dodgers.

PITCHING STAR'S STRING BROKEN

Buccaneers and Giants Now Tied in Number of Games Lost—New York Has 3 More Victories.

Special to the Post-Dispatch.

BROOKLYN, Sept. 20.—Pittsburg climbed to second place in the National League today by beating Brooklyn, 5 to 4, in eleven innings, before 20,000 fans. Pittsburg has won the first two in the series of three and gained on both leaders, as New York lost to Chicago. Vance allowed the Pirates five singles and a scratch double by Traynor that evolved into a run. It was his fifth defeat of the year, and the first by a Western team. New York has beaten him three times and Boston once. He has won 21. He had won 15 straight until today, when he fanned eight Pirates, but lost. Cooper allowed 11 hits, all singles.

Speed on the bases won for the Pirates. Twice they scored a runner from first on a single. Traynor started the winning run in the eleventh inning by a single with one out. On the hit and run, Traynor got a great start. Maranville singled to short center. Brown, with his weak arm had to relay to High at second, and Traynor beat High's relay to the plate.

Carey walked in the fourth. Cuyler's hot blow over second was deflected by Mitchell's glove into right center and Carey scored on the single. Cuyler taking second on Brown's throw to the plate. Cuyler was caught on Wright's grounder to short. Traynor walked. Maranville's hot grounder went through Mitchell for an error, scoring Wright. Grimm's single scored Traynor with the third run in that inning. Traynor doubled in the ninth and scored on Maranville's single.

High singled for Brooklyn in the third. He scored on Mitchell's single. Wheat's fielder's choice and Cuyler's bad throw to the plate on Fournier's fly.

Singles by Deberry, Vance, High and Mitchell, and Carey's wild throw to the plate gave Brooklyn its last three runs in the fourth inning. Cooper allowed four scattered hits in the last seven innings.

PITTSBURG.	AB.	R.	H.	PO.	A	E.
Carey rf	4	0	0	5	0	0
Cuyler rf	4	1	2	3	0	0
Traynor ss	5	0	1	1	3	1
Maranville ss	5	1	0	1	3	0
Brown 2b	4	3	2	2	5	0
Grimm 2b	5	0	2	5	5	1
Wheat lf	5	0	2	2	1	0
Gooch c	4	0	0	5	1	0
Vance p	4	0	1	3	1	0
Cooper p	0	0	0	0	1	0
Totals	40	5	10	33	17	5

BROOKLYN.	AB.	R.	H.	PO.	A.	E.
Deberry 2b	5	2	4	3	4	0
Wheat ss	5	0	2	6	3	2
Mitchell rf	4	0	0	1	0	0
Wright 1b	5	0	1	8	4	0
Grimm cf	4	0	1	2	0	0
Daly c	4	1	1	10	2	0
Griffith rf	3	0	0	0	0	0
Taylor	1	0	0	0	1	0
Ainsmith c	1	0	0	1	0	0
Johnston p	0	0	0	0	0	0
Totals	41	4	11	33	18	2

Batted for Griffith in eighth.
Batted for Vance in eleventh.
Batted for Johnston in eleventh.

	1	2	3	4	5	6	7	8	9	10	11	—
Pittsburg	0	0	0	1	0	0	0	1	0	0	1	—5
Brooklyn	0	0	1	3	0	0	0	0	0	0	0	—4

Two-base hits—Traynor. Stolen base—Cuyler. Sacrifices—Mitchell, Brown. Double plays—Wright, Maranville and Grimm; Deberry and Mitchell. Left on bases—Pittsburg, 5; Brooklyn, 1. Bases on balls—Off Cooper, 4; off Vance, 3. Struck out—By Cooper, 3; by Vance, 8. Umpires—Moran, Rigler and Pfirman. Time—2:1m.

RED SOX CLOSE DEAL FOR MOBILE PITCHER

By the Associated Press.

BOSTON, Sept. 20.—The Boston American League baseball club today completed a deal with the Mobile club of the Southern League by which pitcher Harold Wiltse, a left-hander, comes to Boston. It was announced that infielder J. Kerr had been obtained on waiver from Detroit. Kerr, who was with the Detroit club for two years has been substituted for Rigney at shortstop.

FOOTBALL RESULTS

Virginia Military Institute, 33; Guilford, 0.

Howard College, 29; Marion Military Institute, 0.

Davidson College, 14; Elon College, 0.

Pennsylvania, 37; Transylvania, 0.

Yeatman and East St. Louis High in First Game of Season



Bob Harris, who scored the first touchdown for East St. Louis in yesterday's opening contest of 1924, is shown running back Yeatman punt in the first quarter. Randall and Korkorian are about to tackle him.

Yeatman Loses To E. St. L. High On Muddy Field

Harris and Graney Star as East Side Team Wins, 12 to 0.

Playing on a field ill suited to football, heavy with sticky mud and with no 10-yard marks and spectators encroaching upon the play, East St. Louis High School football team defeated Yeatman, 12 to 0, at Cleveland High campus yesterday morning.

A hard smashing fullback, Graney, and a wiggly halfback who can step 100 yards in 10 seconds, Bob Harris, caused the undoing of Yeatman. Harris ran around the Yeatman left halfback and eluded the safety man in a 40-yard dash to a touchdown in the second quarter. Graney plunged through the line for a score in the third quarter. Both attempts at goal after touchdown failed, principally because the thick mud made accurate kicking impossible.

Harris Clever Back.

It was the first real struggle of the season for either team and both coaches made numerous substitutions in trying to discover the talents and ability of each man. Harris proved himself the best backfield man of the day. The East St. Louis line, composed of big fellows, held fast as a rule. "Tiny" Schuhardt, at right guard, weighs 202 pounds.

Yeatman, with but two regulars of last season on the squad, was not expected to win the match. The teams showed evidence of good coaching but the East Side team, richer in experience, retained possession of the ball through a greater portion of the game.

The line-ups:

EAST ST. LOUIS (12).	Position.	YEATMAN (0).
Hensley	L.E.	Spuering
Aiken	L.T.	Heideman
Snyder	L.G.	Korkorian
Sawyer	C.	Blumenkamp
Schuhardt	R.G.	Bagot
Thomas	R.T.	Pabst
Merker	R.E.	Layton
Dierking	Q.B.	Randall
Cassidy	L.H.B.	Clark
Harris	R.H.B.	Ekmes
Graney	F.B.	Wunderlich

Touchdowns—For East St. Louis, Harris and Graney.

Referee—Dr. Leo. Shanley.

Score by quarters:

	1	2	3	4	T.
East St. Louis	0	6	6	0	12
Yeatman	0	0	0	0	0

Substitutes—For Yeatman: Smith for Wunderlich; Cooper for Bagot; Hall for Cooper; Werner for Pabst; McCauley for Layton; Pabst for Werner. For East St. Louis: Hartman for Snyder; Grutzmacher for Cassidy; Manker for Thomas, Foley for Merker; Thorkel for Hensley.

MISS COLLETT RETAINS CANADIAN GOLF TITLE; SETS COURSE RECORD

By the Associated Press.

HAMILTON, Ont., Sept. 20.—Miss Glenna Collett of Providence, R. I., successfully defended her Canadian woman's open golf championship title here today, defeating Miss Ada MacKenzie of Hamilton, former title-holder, 9 and 8. Miss MacKenzie conceded the twenty-eighth hole.

Miss Collett's game was superb throughout. Incidental to defending her laurels, she set a new championship course record for women in the morning round, shooting the first 13 holes in 76. Miss MacKenzie played in bad luck almost from the first tee, and repeatedly drove into the rough and became involved in bunkers. This afternoon her game had improved and she held the champion steadily from further extensive gains, but she could not retrieve her morning losses.

Pirates Gain in National League; No Change in A. L.

By the Associated Press.

NEW YORK, Sept. 20.—There was no let up in the terrific tension and little relative change tonight in the positions of the major league pennant rivals after a hectic day of battling that included three extra inning games.

Pittsburg provided a hrill by downing Brooking in 11 innings for the second time in a row and taking second place from the Robins by the slender margin of two points. While Pirate prospects thus were improved, the Giants, despite a defeat at the hands of the Cubs in 12 innings, were able to retain their game and a half margin at the top. Although their percentage total is less than Pittsburg's, the Robins also are within a game and a half of the champions.

Both Washington and New York were defeated in the American League struggle and as a result the Senators cling to their margin of one game. Washington lost to St. Louis in ten innings, although the Senators ran their two days total of runs up to 29, while Detroit conquered the Yankees for the second straight time.

The standing of the leaders:

NATIONAL LEAGUE.

CLUB	Won	Lost	Pct.	Games t. Play
New York	89	58	.605	7
Pittsburg	86	58	.597	9
Brooklyn	88	60	.595	6

AMERICAN LEAGUE.

CLUB	Won	Lost	Pct	Games t. Play
Washington	86	60	.589	8
New York	85	61	.582	8
Detroit	81	67	.548	6

OWNERS OF PENNANT CHASERS MEET TODAY TO DISCUSS SERIES

By the Associated Press.

NEW YORK, Sept. 20.—Club owners of the three leading teams in each major league will meet here at noon tomorrow with Commissioner Landis to discuss arrangements for the 1924 world's series.

Because of the uncertainty of the outcome of both races, no definite plans can be made, but the commissioner called the meeting to provide for the various contingencies that may arise.

Present prospects are that the first game of the annual classic will be played Oct. 2, three days after the close of the season, but this would be impossible in event of a tie.

President Johnson of the American League has announced that in case a tie exists at the end of the regular schedule a three-game series will be played to determine the pennant winner. The same method will be used in the National League, if a play-off is required. President Heydler said today.

TULSA TEAM SCORES 29 RUNS AGAINST LINCOLN

Special to the Post-Dispatch.

TULSA, Okla., Sept. 20—One of the unusually high scores in this season of records in baseball came here today, when the local Western League club scored 29 runs in defeating Lincoln in the second game of a double header. The Oilers made a total of 33 safeties. Lincoln had 10 runs and 13 hits, which made a total of 39 runs and 46 safeties for the two clubs.

DALLAS GOLFER WINS SOUTH-CENTRAL TITLE

By the Associated Press.

HOT SPRINGS, Ark., Sept. 20.—Al H Badger of Dallas, Tex., won the south Sentral amateur golf championship today by defeating Tom K. Martin of Hot Springs, Ark., state champion four and two in the 36-hole final round of the tournament played over the course of the Hot Springs Country Club.

Walter Hagen Wins National Professional Golf Title by Defeating Jim Barnes, 2 Up

British Open Champion, Four Up After 18 Holes, Has Narrow Escape, His Lead Being Cut to One Up at the Twenty-Ninth Hole.

FRENCH LICK Ind., Sept. 20.—Walter Hagen of New York, added another title to his list today by defeating James Barnes of New York two up in the 36 hole final for the National Professional Golf Championship over the championship course at French Lick.

Hagen, who has won virtually every open title in the world and now is possessor for the second time in three years of the British open crown, had a narrow escape today at the hands of the tall Englishman who although he was four down at the end of the morning round got his putter going for a dozen holes this afternoon and managed to cut Hagen's lead to two up at the twenty-seventh hole and had him one up at the twenty-ninth.

Hagen finally became dormie two, only to drop a short putt at the thirty-fifth hole, but Barnes threw away the final hole by pushing his irons, overapproaching and failing to get down a long putt for a par. Hagen shot one under par this morning while Barnes took 75, but this afternoon Hagen scored a pair of thirty-sevens, while Barnes got a 71. Outside of putting Barnes played Hagen at least even and the latter got so badly trapped on the twenty-fifth hole that he had to pick up.

Barnes Putts Poorly.

A large gallery followed the match through the entire 36 holes and at times saw machine-like golf. There were a number of occasions, however, when Barnes missed putts that the ordinary dub could hole handily. In addition to his mediocre putting most of the way, Barnes had two stymies to negotiate.

There was some discussion during the match about lifting. The officials of the tournament yesterday ruled on account of rain that when a ball was interfered with by a hole made in the green where some other ball had dropped, the ball might be lifted and placed where it would escape the penalty. Barnes asked that this be done with his final putt yesterday when he defeated Larry Nabholtz and some of the spectators and golf critics made a great commotion. Today on the sixth green, Hagen asked permission to move his ball when he had a similar lie and Barnes consented. On the eleventh green, however, when Barnes desired to replace his ball Hagen objected on the ground that the depression was merely the result of a worm cast.

Hagen has played steadily throughout the tournament, qualifying in a tie for second place in 141 strokes and winning all his matches by a handy margin. His closest preceding contest was with John Farrell of New York, who carried the British champion to the thirty-fourth green, after he

Continued on Next Page.

California Polo Team Wins, 14-11

Eric Pedley Scores 8 Goals—Wanderers Also Qualify for Semifinals.

WESTBURY, N. Y., Sept. 20.—The Midwick Club, of California national polo junior champions, won a spectacular game today from the Hurricanes lead by Louis Lacey and qualified for the semifinals of the Amelcan open championship. The score was 14 to 11.

Eric Pedley, substitute on the American international team, was the individual star, scoring eight goals. A furious rally in the seventh chukker, in which the Midwicks scored three times gave them their victorious margin.

In the second match of the afternoon, Tommy Hitchcock's Wanderers defeated Devereaux Milburn's Freebooters 5 to 3, and also qualified for the semi-finals.

The lineup and score:

Midwicks.	Post.	Hurricanes
Miller	No. 1	Melvill
Pedley	No. 2	Sanford
Perkins	No. 3	Lockett
Burke	Back	Lacey

Score by chukkers:

Midwicks	222	201	32—14
Hurricanes	300	411	02—11

Goals—For Midwicks, Miller, 4; Perkins 2, Pedley 8. For Hurricanes, Melvill 5, Sanford 1, Lacey 4, Lockett 2. Referee—Capt. Wesley K. White.

Richards Wins From Norton

Olympic Tennis Champion Defeats St. Louis Star in Straight Sets, 6-4, 6-3, 6-0.

CHICAGO, Sept. 20.—Vincent Richards, Olympic champion, who faces William T. Tilden, national champion, on the Skokie Courts tomorrow, opened the two-day exhibition program this afternoon by backhanding the ball where B. I. C. Norton wasn't, winning three straight sets, 6-4, 6-3, 6-0. Norton, who now resides in St. Louis, was national doubles champion with Tilden a year ago.

In the other portion of the triangular bill, George Lott Jr. sledgehammered the ball to two victories over Frederick Kalms, Australian Davis Cup player. In the singles, Lott was victorious by a 7-5, 6-2 score. Paired with Alex Squair, veteran Chicago star, Lott defeated Kalms and Wray Brown of St. Louis, the latter being the holder of the Missouri Valley Championship, by a 6-4, 6-3 count.

Kalms is the third Davis Cup player who has met defeat at the hands of the young Chicago champion this year.

Richards marked up his victory with his backhand cuts and chops. His service was weaker than usual, and he did not open up with his forehand—at least he lost more points than he gained with it.

TODAY'S IF TABLE

AMERICAN LEAGUE.

Club	W.	L.	Pct.	If They Win Today	If They Lose Today
Wash'gton	86	60	.589	.592	.585
New York	85	61	.582	.585	.578
Detroit	81	67	.547	.550	.544
BROWNS	74	73	.503	.507	.500
Phila'phia	66	79	.455	.459	.452
Cleveland	66	81	.449	.453	.446
Chicago	64	81	.441	.445	.438
Boston	63	83	.432	.435	.429

NATIONAL LEAGUE.

Club	W.	L.	Pct.	If They Win Today	If They Lose Today
New York	89	58	.605	.608	.601
Pittsburg	86	58	.597	.600	.593
Brooklyn	88	60	.595	.597	.591
Cincinnati	80	67	.544	.547	.541
Chicago	78	66	.542	.545	.538
Cardinals	62	86	.419	.423	.416
Phila'phia	53	93	.363	.367	.361
Boston	50	98	.338	.342	.336

Yesterday's Results.

AMERICAN LEAGUE.

Browns, 15; Washington, 14.
Detroit, 6; New York, 5.
Philadelphia, 7-2; Chicago, 4-5.
Boston at Cleveland; postponed.

NATIONAL LEAGUE.

Cardinals, 0-5; Boston, 1-2.
Chicago, 7; New York, 3.
Pittsburg, 5; Brooklyn, 4.
Cincinnati, 9; Philadelphia 6.

Today's Schedule.

AMERICAN LEAGUE.

Washington at St. Louis.
Boston at Cleveland
New York at Detroit.
Philadelphia at Chicago.

NATIONAL LEAGUE.

Chicago at New York.
Pittsburg at Brooklyn.
Only games scheduled.

Yesterday's Home Runs.

AMERICAN LEAGUE.

Simmons—Philadelphia.
Goslin—Washington (2).
Williams—Browns.
Meusel—New York.

NATIONAL LEAGUE.

Bohne—Cincinnati.
Mays—Cincinnati.
Leach—Philadelphia.

Minor League Results.

SOUTHERN ASSOCIATION.

Chattanooga 5-8; Little Rock 4-3.
Atlanta 8-5; Birmingham 2-0.
Memphis 17; Nashville 3.
New Orleans 10; Mobile 3.

INTERNATIONAL LEAGUE.

Newark 6-3, Baltimore 4-2.
Toronto 9-1, Syracuse 1-3.
Buffalo 2-5, Rochester 7-4.

WESTERN LEAGUE.

Omaha 1-0, St. Joseph 9-10.
Wichita 5, Des Moines 3.
Tulsa 6-29, Lincoln 4-10.
Denver 11, Oklahoma 4.

WESTERN ASSOCIATION.

Topeka 4 Springfield 3.
Muskogee 6, Okmulgee 2.
Fort Smith 11, Ardmore 2.
Bartlesville 5, Hutchinson 3.

PACIFIC COAST LEAGUE.

San Francisco 7, Vernon 0.
Seattle 12, Sacramento 4.
Portland 13, Salt Lake 8.
Los Angeles 6, Oakland 4.

FLEISHER YARNS WIN FROM PHILADELPHIA

Special to the Post-Dispatch.

PHILADELPHIA, Pa., Sept. 20.—Fleisher Yarns defeated the Philadelphia Field Club 2 to 1 in their American League Soccer game at Cahill Field this afternoon. A crowd of 1500 saw the game.

The first goal was scored by the Phillies when Cullen took a pass from Robertson on the 12-yard line and shot past Kucklick, about 20 minutes after the start of play.

Stradan made Fleishers' first goal on a pass from Hornberger. He faked a kick at the right, then booted into the opposite side of the net five minutes before the half ended.

The Fleisher team won out in the last half when Purvis took a pass from McGhee, twenty-one minutes after the start of the half, and booted it past Chapman.

Two-Base Wild Throw By Marberry in Tenth Decides Hectic Contest

Washington Makes Six Errors—Walter Johnson Batted Out in One Inning—Nine Pitchers Used by Two Teams.

By Herman Wecke.

Fred "Firpo" Marberry, a right-hander, serving his first season in the big tent with the Washington club, gained a place in baseball history along with Fred Merkle and other perpetrators of famous "bones" in yesterday's game betwen the Browns and Nationals. The Browns won, 15 to 14, in 10 innings only because of "Firpo's" bone, which probably will be remembered just as long as Merkle's failure to touch second.

When Marberry pulled his play, which will go down in the books, the Senators were leading in a contest, which, if won, would have put them two games ahead of the Yankees and with but eight more games to play that would have been a hard margin for the present world's champions to overcome. But Marberry overlooked a bet and as a result the Nationals today are still the sole possessors of first place, but by a margin of only one game. For that one game lead the Senators can thank the Tigers who won their second straight from the Yankees.

Marberry had a perfect setting to become a hero in that tenth inning yesterday. But instead of being a hero today, he is the man who perpetrated the season's best "skull." It all came about after "Goose" Goslin had put the Nationals in front with his second home run of the game.

Poor Mr. Marberry.

For the Browns, Sisler and McManus singled and moved up a base on Rice's error. Then Jacobson was purposely passed. Bennett went up for Gerber. The pinch-hitter sent an easy roller to Marberry. A toss to Ruel and the pitcher had an easy double play, a victory for himself and his club and a two-game lead for Harris' men.

But that is just what Marberry did not do. He wheeled and fired the ball in the direction of second base. No one was looking for a throw at the pivot station, so the ball rolled unmolested out to Rice in center. Sisler and McManus crossed the plate and a victory for the Nationals had been turned into a defeat.

The Nationals have not played as pennant contenders in the games here. Harris' supposed great pitching staff has been found for a total of 24 runs, while the defense of the club has cracked to the extent of 10 errors, six of the boots being charged in yesterday's alleged exhibition of the national pastime.

Those Brownies, ever bent on shattering winning streaks, made life miserable in the first inning, for Walter Johnson, adjudged the most valuable player in the American League for 1924, and owner of 12 successive triumphs. In fact, they made it so miserable that when it came to Johnson's turn to bat in the second, a pinch hitter was sent up for him.

How Johnson Was Treated.

The trouble for the "fire ball king" started with one out, and it occurred as follows:

Robertson walked and Sisler pounded a single to left. A wild pitch moved the runners up. Ruel went to the stand for Williams' foul and then McManus singled, scoring Robertson and Sisler. Jacobson hit between Bluege and Peck and then Gerber singled, McManus scoring. When Goslin let the ball get away, Jacobson counted with the fourth run of the round. Rego ended it with a roller to Pekinpaugh.

Harris' men did not quit. They came back strong against Shocker in the second.

Goslin smashed one into the right-field sun seats, Judge singled and Bluege's fly fell for a safety in short left. Then Peck crashed one between Williams and Jacobson for two bases, and Judge and Bluege scored. Ruel sacrificed, but Leffler, hitting for Johnson, trolled weakly to McManus, and Peck held third. McNeely drove Williams to the fence for his long drive, and the Nationals were but one run behind.

Joe Martina was Harris' pitcher in the second. He walked Shocker and Tobin singled. Attempting to sacrifice, Robertson forced Shocker, Sisler popped out, but Williams pounded one into the right field bleachers for his eighteenth homer of the year and Tobin and Robertson walked in ahead of him.

Shocker pulled up lame going into third, and when the Browns again took the field, Dave Danforth was on the hill for Sisler.

Danforth Pounded.

The Nationals' third turned into a hectic affair after two batters had been retired by Danforth. Goslin doubled, Judge walked and Bluege was hit to fill the bases. Peck with a 3—2 call, doubled, three runs coming across.

From the press box it looked as if Judge had passed Goslin between third and home and the Browns protested, but Umpire Owens and Ormsby would not allow the claim. Wrap play was resumed, Ruel popped a single over short and Peck got home with the tying run.

More atrocious flinging from the supposed great pitching staff of the Nationals in the third: Zahnlser walked Jacobson and Gerber for a starter. Rego rolled out, but Harry Rice, batting for Danforth, singled, scoring Jacobson. Judge made a sensational play when he took Tobin's bounder and tossed Gerber out at the plate. Robertson's triple scored Rice and Tobin and sent Zahniser on his way, Russell going in.

Sisler was safe when Russell failed to touch first after taking Judge's throw and Robertson registered the fourth run of the frame.

Two more for the Nats off Wingard in the fourth. One out, Harris singled and Rice doubled. Goslin rolled out and Harris scored. Judge's ace put Rice across.

Count Knotted in Seventh.

The Senators knotted the score against Wingard in the seventh. Judge and Bluege walked and

Continued on Next Page.

Nearing the End

WASHINGTON.	AB.	R.	H.	O.	A.	E.
McNeely cf-rf	6	0	2	3	0	0
Harris 2b	5	1	1	3	2	0
E. Rice cf-rf	5	1	1	3	0	1
Goslin lf	6	3	4	3	0	1
Judge 1b	4	3	2	8	1	0
Bluege 3b	4	4	3	2	0	1
Peck ss	5	2	3	2	4	0
Ruel c	5	0	1	4	2	0
JOHNSON p	0	0	0	0	0	0
MARTINA p	0	0	0	0	1	0
ZAHNISER p	0	0	0	0	0	0
RUSSELL p	1	0	0	0	3	0
MARBERRY p	0	0	0	0	1	0
Leffler	1	0	0	0	0	0
Hargrave	1	0	0	0	0	0
Shirley	1	0	0	0	0	0
Totals	44	14	17	30	14	3

Leffler batted for Johnson in 2nd.
Hargrave batted for Martina in 3d.

BROWNS.	AB.	R.	H.	O.	A.	E.
Tobin rf	5	3	3	0	0	0
Robertson 3b	5	3	2	2	4	0
Sisler 1b	6	2	2	14	0	0
Williams lf	6	1	2	4	0	0
McManus 3b	5	2	2	5	5	0
Jacobson cf	5	3	2	3	0	0
Gerber ss	5	0	1	0	7	1
Rego c	5	0	1	6	2	0
SHOCKER p	0	0	0	0	0	0
DANFORTH p	0	0	0	0	0	0
WINGARD p	2	0	0	1	1	1
VANGILDER p	1	0	1	0	0	0
H. Rice	1	1	1	0	0	0
Totals	46	15	18	30	19	2

H. Rice batted for Danforth in 3rd.

Innings	1	2	3	4	5	6	7	8	9	10
Wash'ton	0	3	4	2	0	0	3	0	2	1—14
Browns	4	2	4	0	0	0	2	0	0	3—15

Two-base hits—Peck (3), Goslin, E. Rice, Jacobson. Three-base hit—Tobin. Home runs—Goslin (2), Williams. Sacrifice hits—Ruel, Jacobson. Peck, Russell. Double plays—Peck and Judge; McManus Gerber and Sisler. Wild pitches—Johnson. Hit by pitched ball—By Danforth, Bluege. Bases on balls—Off Danforth, 1; off Zahniser, 2; off Johnson, 1; off Russell, 2; off Martina, 1; off Wingard, 4; off Marberry, 1. Struck out—By Wingard, 1. Pitching record—Off Johnson, 4 hits and 4 runs in 1 inning; off Martina, 3 hits and 3 runs in 1 inning; off Zahniser, 3 hits and 4 runs in 2-3 inning; off Russell, 7 hits and 3 runs in 5 1-3 innings; off Marberry, 3 hits and 2 runs in 1 1-3 innings; off Shocker, 4 hits and 3 runs in 2 innings; off Danforth, 2 hits and 4 runs in 1 inning; off Wingard, 9 hits and 6 runs in 8 1-3 innings; off Vangilder, 2 hits and 1 run in 1 2-3 innings. Left on bases—St. Louis, 9; Washington, 8. Time—3h. 45m. Umpires—Owens, Nallin and Ormsby. Winning pitcher—Vangilder. Losing pitcher—Marberry.

CLARKE CORKRAN, WITH 67, LEADS AMATEUR GOLFERS AFTER 18 HOL

Eddie Held Shoots 75 And Is Among Leaders; Another Round Tomorrow

Thirty-Two Low Scores in 36-Hole Qualifying Round of National Title Tournament Will Start Match Play on Tuesday—Bobby Jones Second With Score of 72.

By the Associated Press.

ARDMORE, PA., Sept. 20.—Brilliant golf, including a record-breaking 67 by D. Clarke Corkran of Philadelphia, featured the first 18 holes of play today in the qualifying round for the national amateur championship at the Merion Cricket Club.

Out in 36, equal to par, and home in 31, three under par, Corkran led an international field in which most of the 10 stars of Great Britain's Walker Cup team fared poorly. He had an excellent chance to win the qualifying medal which will be decided when the field has played 18 more holes Monday.

Bobby Jones of Atlanta, competing at the club where he made a sensational debut in national golf eight years ago, seemed to have the lead without dispute with a 72, until Corkran turned in his surprising card. Bobby dropped to second place. Next came another prodigy, Roland R. McKenzie, 17-year-old high school student of Washington, D. C., with a 73, which was equaled by T. A. Torrance of the British Walker Cup team, the only visiting Briton to be in the low seventies; F. J. Wright Jr. of Boston, formerly of Los Angeles, and Dexter Cummings of Chicago, intercollegiate champion.

If the excellent conditions of today continue on Monday competitors must get well under 80 in order to be certain of being among the 32 who will continue in the tournament, starting match play on Tuesday. There were 49 scores of better than 80 after today's play, with 14 at 79.

The score of the 35 leaders, including six ties at 78, were:

D. Clarke Corkran Philadelphia. 36-31—67.
Robert T. Jones, Jr., Atlanta, 35-37—72.
Roland R. McKenzie, Washington, D. C., 34-39—73.
T. A. Torrance, Scotland, 37-36—73.
F. J. Wright, Jr., Boston, 35-38—73.
Dexter Cummings, Chicago, 38-35—73.
William I. Hunter, Los Angeles, 38-36—74.
Ellsworth H. Augustus, Chicago, 40-34—74.
Jesse P. Guilford, Boston, 36-38—74.
J. Wood Platt, Philadelphia, 38-36—74.
George Von Elm, Los Angeles, 39-36—75.
Francis Ouimet, Boston, 37-38—75.
W. Parker Seeley, Bridgeport, Conn., 40-35—75.
Eddie Held, St. Louis, 39-36—75.
Max R. Marston, Philadelphia, 38-38—76.
Charles Evans, Jr., Chicago, 39-37—76.
Louis M. Washburn, Philadelphia, 37-39—76.
R. T. Wintringer, Steubenville, Ohio, 39-37—76.
C. H. Paul, New York, 38-38—76.
Loren Buanjag, Pittsburg, 39-38—76.
H. J. Topping, Greenwich, Conn., 40-37—77.
Dr. O. F. Willing, Portland, O., 39-38—77.
M. M. Jack, Philadelphia, 39-38—77.
C. J. Dunphy, Washington, 39-38—77.
R. A. Gardner, Chicago, 39-38—77.
H. Chandler Egan, Portland, Ore., 39-38—77.
W. C. Fownes, Jr., Pittsburg, 40-37—77.
Maurice Risley, Atlantic City, 41-36—77.
Eddie Lowery, Dedham, Mass., 42-35—77.
Jack Mackie, Jr., New York, 37-41—78.
Edward H. Driggs, Jr., New York, 40-38—78.
R. E. Knepper, Chicago, 41-37—78.
R. C. Long, Pittsburg, 40-38—78.
W. H. Gardner, Buffalo, 42-36—78.
L. M. Watts, St. Louis, 40-38—78.

Sweetser Takes 79.

Out in the danger zone with 79, ordinarily enough to qualify if supplemented with another round equally as good, are, among others, Jess Sweetser of New York, former amateur champion, and Cyril Tolley, captain of the British Walker Cup team. Eight other British Walker Cup players seem to have slim chances to qualify.

The champion of Panama, Edmund L. Koperski, took a 94 and is out of it. Three Canadians, including the dominion's champion, Frank Thompson, of Toronto, must have exceptional rounds on Monday in order to remain in the tournament.

Corkran, a semi-finalist at Merion in 1916 and a former president of Baltimore, smashed the record for the new Merion course of 6818 yards, which hitherto had been par 70. He made six birdies and was over perfect figures but three times. He took 32 putts for the round and made six birdies. A bad lie caused him to go over par once, three putts were responsible at another hole and a hook to a trap was the cause on the third occasion.

At other times he was long and straight from the tee and accurate with irons and putts. Never has his 67 been equalled in national amateur golf.

Bobby Jones Second.

Bobby Jones was out in 36, one under par, but slipped a bit coming home. He scored 3 birdies. On the 523-yard second hole, his second with a spoon, carried him to the edge of the green and he was down in four, missing an eagle by less than an inch.

His worst hole was the eleventh, where he got a six after driving to rough in green clover. His second was foozled and it took him four to reach the green.

He had three one-putt greens and never exceeded two.

McKenzie hung up the best score of the day for the outgoing nine, his 38 being 2 under par. He had 2 birdies, used 31 putts and was over par on five holes in the round, once as the result of 3 putts and on the other occasion because of visits to traps.

Cyril Tolley Shoots 79.

Cyril Tolley, the mighty hitting captain of the British Walker Cup team, was wild with his tee shots. His 42 for the first nine holes, six over par, seemed to put him out of it entirely, until he took a brace in putting and holed several long ones that enabled him to do the last nine in 37, two over par, and just break 80 for the round. Dexter Cummings, out in 38, heard of the speed of the field, and managed to finish in 35, one over par.

Francis Ouimet played steady golf, and if long putts had dropped for him, he might have broken 70. He was straight from the tee, usually on the green in 2, and had putts on 14 greens for birdies. As it was, he took five over par for a 75.

Jesse Guilford of Boston needed to play the last four holes in even fours to get a 70, but slipped a bit from what otherwise was almost a flawless round, and took 74.

Evans Takes 8 on No. 11.

An eight by Chick Evans on the 378-yard eleventh hole which has a narrow fairway and a plateau green guarded by water cost him his chances of breaking 75 and he took 78. It was this same hole that prevented Bobby Jones from equalling par. Chick drove into a trap and put two shots into the water, suffering two penalty strokes.

George Von Elm of Los Angeles did well to get a 75, having cut his right hand with a safety razor a few days ago.

W. I. Hunter of Los Angeles, former British amateur champion, had his good 74 by his usual steady golf. Tony Torrance, of the British Walker Cup team with his 73 was six strokes better than any other visiting Briton.

Fred Wright, who returned to Boston to live after a few years of golf at Los Angeles, was out in 35, the same as Bobby Jones, but slipped to a 38 coming home. Out of 166 entries, the largest on record, there were 154 starters.

Held Leads St. Louis Contingent With 75; Watts, 78, Is Second

ARDMORE, Pa., Sept. 20.

EDDIE HELD of Algonquin led the contingent of golfers from St. Louis, with a score of 75, going out in 39 and coming back in 36. Lawson Watts of the St. Louis Country Club was the only other Mound City golfer who broke 80. Watts was out in 40 and came back in 38, for a total for 78. Jimmy Manion of Midland Valley was next, with 40-41—81; Bill Medart of Sunset shot 45 and 39, for an 84, an Donald Anderson of Normandie had 45-41—86.

New National "Pro" Champion



WALTER HAGEN,

Whose victory over Jim Barnes in the National Professional final, following his second victory in the British open, proved to his followers that he is a real world's champion.

Municipal Title Series Opens at Fairground Today

Curlees Oppose Freight Accounts With Fehringer Pitching Against Diel.

The first contest of the final series of three games to determine the champion team of the Municipal Baseball League will be played this afternoon at Fairground Park when the Curlees and the Freight Accounts meet in the second game of a double-header. The preliminary brings together the Igoe and the Heitz teams in the final of the intermediate class.

Because they are the present title holders and also because they have an unusually effective pitcher in Fehringer, the Freight Accounts are considered the favorites to win today's game. Fehringer last Sunday scored a brilliant victory in defeating the Shell team, which was looked upon as a likely winner of the title.

The Curlees will probably use their star pitcher, Leo Diel, with Schick in reserve.

The first game will start at 1 o'clock and the championship affair is scheduled to start at 3 p. m. with Bill Foley umpiring behind the plate and Tate Brady on the base. The same teams will complete their series next Sunday.

The contenders in the final game will bat as follows:

Curlees.	Freight Accounts.
Ahern, ss.	Kortum, lf
Gockel, 2b	McEvoy, cf
Kutterer, 1b	Denny, ss
Maguire, cf	Stuckel, rf
Friesmeyer, rf	Zieroff, 1b
Becker, 3b	Robertson, 2b
Liese, lf	Saettle, 2b
Thomas, c	Fink, c
Diel or Schick, p	Fehringer, Stelmer or Mason, p.

BROWNS BEAT SENATORS IN HECTIC CONTEST

Continued from Preceding Page.

Peck sacrificed. Ruel was at the plate as the Detroit victory over the Yankees was posted on the score board. He immediately singled through the drawn-in infield and Judge and Bluege scored with the tying runs.

The tie did not last long as in the Browns' half, Rego singled, Tobin tripled and Robertson singled for two markers.

In the Senators' ninth, Bluege singled and Peck doubled. Ruel went out, Bluege scoring. Shirley went up for Russell and was safe on Gerber's fumble, Peck scoring with the tying run.

The third and final game of the series will be played today.

CARDS SIGN ANOTHER SEMIPRO HILL STAR

Special to the Post-Dispatch.

STREATOR, Ill., Sept. 20.—Pitcher Jerry Prendergast of the Athletics here, has been signed by the St. Louis Cardinals and will report to the major club next spring. A scout recommended the youngster to President Branch Rickey and he agreed to give him a trial.

The exhibition of Prendergast this season has been of such a character as to warrant his advancement to the professional ranks.

He is a brother of Michael Prendergast, formerly with the Chicago Cubs and who made his professional debut with Bloomington of the Three-Eye League.

FIVE EVENTS FEATURE CYCLING CLUB'S TENTH ANNUAL DERBY DAY

The St. Louis Cycling Club's tenth annual Derby day will be held today on the Manchester Road at Baldwin. Five events are on the program and consist of a ¼ mile sprint handicap, coasting contest, obstacle race, slow race and hill climb. All five events will be held at Baldwin with the exception of the hill climb which will be ridden on Undertaker's Hill in Manchester.

The day's activities will begin with the ¼ mile sprint handicap which will start about 10 o'clock, this will be followed by the coasting contest which will complete the morning schedule. After dinner the three remaining events, the obstacle race, slow race and hill climb will be held. The ¼ mile sprint handicap, although, being the first race on the program is the feature event of the day.

The point scoring system will be used and the cyclist gaining the greatest number of points will be declared the winner.

Next Sunday Sept. 28, the Club's annual road race will be run. It will be ridden over its regular course on the Olive street road, starting at the Creve Coeur car tracks the participants will pedal to Bellefontaine, a distance of 16 miles.

WALTER HAGEN WINS PRO TITLE, DEFEATING JIM BARNES, 2 UP

Continued from Preceding Page.

had defeated Tom Harmon six and five and Al Watrous four and three. Hagen had his easiest match yesterday with Ray Derr of Philadelphia, whom he eliminated eight and seven.

Barnes Had Hard Matches.

Barnes has fought an uphill battle from the start, and that has been his fate ever since he came to America. He played in championships several years before he was able to win the national open three years ago and in this tournament after qualifying with 148, seven strokes higher than Hagen, his very first match was with Mike Brady of New York, who was runner up a few years ago in the national open. Brady carried Barnes to the thirty-ninth hole. He not only shot a sixty-nine in one round against Bray, but he clipped a sixty-nine yesterday in defeating Eddie Towne. Barnes shot even par in the third round to defeat Emmett French, six and four, and yesterday had the second toughest match with Larry Nabholtz of Lima, O., who carried the former open champion to the home hole and allowed him to win by one up. Sarazen, who had held the national professional title for the last two years, although he qualified with 142, was put out by Nabholtz in the second round, two and one.

MARVIN RICK VICTOR IN NATIONAL A. A. U. STEEPLECHASE EVENT

By the Associated Press.

NEW YORK, Sept. 20. — Marvin Rick of the New York Athletic Club, member of this year's American Olympic team and former Princeton star, today captured the National A. A. U. steeplechase, feature event of a special track and field meet under the auspices of the New York A. C. at Travers Island.

Rick won by a bare yard in a thrilling finish with Roland Payne, of Ohio State University also a member of the Olympic team. Fred Yater, New York A. C. was third and Frank Titterton, Glencoe A. C., New York, fourth.

Matt McGrath, Olympic veteran, won the 56-pound weight throw with a heave of 37 feet, 8¼ inches, but Dick Landon, of the New York A. C. former Olympic champion, was beaten in the high jump by a club mate, Tom Halloran. Halloran with a handicap of one inch, won the event with a mark of 6 feet, 3 inches, while the best Landon, at scratch, could do was six feet.

Ben Owens and Nelson Sheriff, former Pennsylvania stars, and Sylvan Schnlps, ex-Yale performer, all tied in the pole vault at 12 feet, but Owens won the toss for first place and Sheriff for second. All are members of the New York A. C.

TIGERS PURCHASE HOLT, JERSEY CITY PLAYER

Special to the Post-Dispatch.

JERSEY CITY, N. J., Sept. 20.—RHed Holt, hard hitting first baseman of the Jersey City Skeeters, is reported to have been sold to the Detroit Tigers for 1925 delivery. Recently the player said that this would be his last year of baseball and that he would go into partnership with his brother in a contracting business in Alabama.

However, it is believed that if he gets a chance in the big show he will reconsider.

Shawkey's Wild Pitch in Ninth Defeats Yankees

Misplays Lets Manush Score From Third With the Winning Run.

Special to the Post-Dispatch.

DETROIT, Mich., Sept. 20.—Shawkey's wild pitch in the ninth inning let Manush home from third with the winning run, in Detroit's 6-5 victory over New York, today.

The game was a wild affair all the way, each team using 15 players. Four Tigers hurlers were sent to the front, while Huggins used three and also shifted six players' positions in the last frame.

Pipp's two errors in the eighth frame helped Detroit to two runs. In the last inning Meusel hit a homer, with none out.

Ty Cobb realized one of his two ambitions of the season when he hit out his 200th safe smash. It was a double and came in the fifth inning.

The score:

NEW YORK.	AB.	R.	H.	E.	DETROIT.	AB.	R.	H.	E.
Witt, cf	5	0	3	0	Haney, 2b	5	1	3	0
Dug'as, 2b	4	0	1	0	Manush, lf	4	1	1	0
Bush, lf-rf	3	0	0	0	Cobb, cf	4	1	2	0
Pipp, 1b	5	0	0	2	Heilman, rf	3	1	1	0
Meusel, rf-3b	4	1	2	0	Fratt, 1b	3	0	1	0
Ward, 3b-ss	3	1	0	0	O'Rourke, ss	3	0	1	1
Hofm'n, c	4	0	0	0	Burke, 3b	3	1	0	1
Scott, ss	2	0	0	0	Woodall, c	3	0	1	0
Pennock, p	2	0	0	0	[Bassler, c	1	0	1	0
Bush, p	1	1	1	0	Collins, p	3	0	0	0
Shaw'y, p	0	0	0	0	Dauss, p	0	0	0	0
*Johnson	1	0	1	0	Wells, p	0	0	0	0
**Gehrig	1	0	1	0	Holloway, p	0	0	0	0
†McNally	0	1	0	0	‡Wingo	1	0	0	0
‡Pas'al	1	0	0	0	§Jones	1	0	0	0
Totals	36	5	9	2	Totals	35	6	12	2

*Batted for Scott in eighth.
**Batted for Pennock in eighth.
†Ran for Gehrig in eighth.
‡Batted for McNally in ninth.
§Batted for Woodall in ninth.

Innings—	1	2	3	4	5	6	7	8	9
New York	0	0	0	0	0	0	0	3	2—5
Detroit	1	0	0	0	1	0	3	1	0—6

Two-base hits—Haney, Woodall, Heilmann, Cobb. Meusel. Three-base hits—Johnson. Home runs—Meusel. Stolen bases—Cobb, 2; Haney. Sacrifice hits—Manush, Pratt (2), Ward, Heilman, Dugan. Left on bases—Detroit, 10; New York, 8. Base on balls—Off Collins, 1; off Holloway, 1; off Pennock, 2; off Shawkey, 1. Hits—off Collins, 4 in 7 innings; off Wells, none in 2-3 inning; off Dauss, 1 in 1-3 inning; off Holloway, 4 in 1 inning; off Pennock, 7 in 7 innings; off Bush, 4 in 1 inning; off Shawkey, 1 in 1 inning. *None out when relieved. Struck out—By Collins, 5; by Holloway, 2; by Pennock, 3; by Shawkey, 1. Wild pitches—Shawkey. Winning pitcher—Wells. Losing pitcher—Pennock. Time, two hours and thirty minutes. Umpires—Rowland, Connolly and Evans.

MAYS SCORES HIS 20TH VICTORY FOR REDS

PHILADELPHIA, Pa., Sept. 20.—The veteran Carl Mays held the Phillies in check today enough to win his 20th victory of the season. Cincinnati made it two straight from the locals by a score of 9 to 5.

CINCINNATI.	AB.	R.	H.	E.	PHILLIES.	AB.	R.	H.	E.
Critz, 2b	2	1	1	1	Sand'rs, ss	5	0	1	0
Daub't, 1b	5	1	3	1	Leach, lf	5	1	4	0
Rousch, cf	5	1	2	0	Will'ms, cf	5	1	3	0
Walker, rf	5	0	0	0	Harper, rf	4	0	1	0
Bress'r, lf	4	0	0	1	Wrig'e, 3b	5	1	0	0
Fowler, ss	4	1	2	0	Ford, 2b	5	0	2	0
Boone, 3b	4	3	3	0	Henline, c	5	1	1	0
Wingo, c	4	0	0	0	Holke, 1b	5	0	1	0
Mays, p	4	1	2	1	Hubbel, p	0	0	0	0
					Oesch'r, p	1	0	0	0
					Lewis, p	1	0	0	0
					*Mitchell	0	0	0	0
					Couch, c	0	0	0	0
					**Schultz	1	1	1	0
					Weinert, p	0	0	0	0
					†Wilson	0	0	0	0
Totals	40	9	15	4	Totals	44	6	15	1

*Batted for Lewis in sixth.
**Batted for Couch in eighth.
***Batted for Weinert in ninth.

Innings—	1	2	3	4	5	6	7	8	9
Cincinnati	2	2	2	0	0	2	1	0	0—9
Phillies	0	0	1	1	0	0	3	0	0—5

Two-base hits—Roush, Ford 2, Williams. Home runs—Bohne Mays, Leach. Struck out—By Mays 2. Double plays—Mays to Wingo to Daubert; Fowler to Sand to Holke. Stolen bases—Roush, Fowler. Hits—Off Hubbell, 7 in 2 2-3 innings; off Oeschger, 3 in 1 1-3 innings; off Lewis, 2 in 3 innings; off Couch, 3 in 2 innings; off Weinert, none in one inning. Umpires—Quigley, Sweeny and O'Day. Time—1h.

4 Special Bouts On Amateur Card

South Broadway Club Plans to Add a Fifth—Big Entry of Novice Boxers.

Four special matches have been scheduled by Freddy Gilmaster and William Mueller of the South Broadway A. C. to feature an amateur boxing tournament to be held next Thursday night at the South Side arena.

Another special attraction will be added to the card if Mike Sansone, district flyweight champion, can be induced to meet Nick Charwick of the South Broadway club at catchweights. Charwick formerly competed in the flyweight class but he is now a full-fledged bantam. The prelim entry list has drawn a total of 29 prospective contestants.

A lightweight bout between Bill Johnson of the St. Louis Rowing Club and Obal Stuevers of Collinsville, Ill., heads the special program. Louis Terry of the South Broadway A. C. and Ray Middleton, unattached, are booked for a featherweight feature. Frank Powers, muny welterweight favorite, tackles Art Mueller of the South Broadway club in another special. The other headliner will bring together Joe Young of Sawyerville, Ill., and Lawrence Jones of the South Broadway A. C. in a heavyweight duel.

Following is a list of entries for the preliminary competition:

85-POUND CLASS—Bruno Cannedi, Collinsville, Ill., Joe Ghnoul, Rock Springs A. C.; Joe Herbst, South Broadway A. C.; John Foley unattached.

100-POUND CLASS—Eddie O'Neal, South Broadway A. C.; Sam Benson and Carmen Duran, Mullanphy A. C.

112-POUND CLASS—Arthur Gans, Ray Palmer, Bruno Klessner and J. Edelbach, South Broadway A. C.; Tom Derby, Water Tower A. C.; Charles Harden, unattached.

118-POUND CLASS—Jack Joyce, East St. Louis, Ill.; Charles Clisp, Martin Wells, Steve Erdman, Art Kremenos, Carl Lane and Dan Cihulka, South Broadway A. C.

125-POUND CLASS—Eddie Duffy, South Broadway A. C.; Howard Doty and Charles Clemens, unattached.

135-POUND CLASS—Bob Gardner, Mullanphy A. C.; A. E. Rose, South Broadway A. C.

147-POUND CLASS—Charles Gardner, South Broadway A. C.; Jack Lambert and G. Rooney, unattached.

Langford Tells of Getting Some Instructions in Boxing And of His Beating Joe Gans

The "Boston Tar Baby" Got Under the Management of Joe Woodman After He Took Job as Porter at Latter's Club.

In the second article in Sam Langford's story of his life, as told to a representative of the Post-Dispatch, the "Boston Tar Baby," now out of the running because of blindness, relates how he got his first instructions in boxing and describes his victory over Joe Gans.

(Copyright, 1924.)

After I lost my job in Mike Foley's saloon in Boston, I began looking for another. But I just couldn't find any.

One morning I woke up in a park and I picked up a newspaper and read about there having been a fight up at the club which was run by a fellow named Joe Woodman. So I walked up here, with my little yellow dog, and I rapped on the door of the place. A fellow poked his head out and said: "What do you want?" and I said: "I want a job."

Well, this fellow, who was "Dowzer" Dowling, the janitor, said: "You stick around, and I'll let you know."

The place sure had been dirtied up by the crowd and "Dowzer" did want some help. So he got hold of the boss there came Joe Woodman. He said, "I'll take a chance; you can get busy."

A Job With Joe Woodman.

Along about 5 in the afternoon I had the place all shined up and Joe came back and I heard "Dowzer" say to him: "That boy is a good worker. We ought to keep him."

So Joe asked me: "Where do you live?" and I said "nowheres in particular, but mostly in parks." Joe wanted to know if I'd like to be porter at the club and I said "yes sir, yes indeed, thank you." And then Joe said, "It might not be a bad idea to have you stick around here nights so you could be a sort of watchman."

I was working for Joe for a couple of weeks when a night came when one of the boys didn't show up for a fight. So I went to Joe and said: 'Mister Woodman, let me box that other boy tonight, I will be glad to oblige."

Joe said: "You can't box—not against tough boys like these. You've got to learn how to fight first. If you want to learn I'll get you an amateur's license and you can box over at the Roanoke A. C.

Joe got me the card. I went to the Roanoke A. C. the next Wednesday night and whipped a couple of boys. I thought it was all for fun, but just as I was about to leave, one of the officials gave me a lovely watch, telling me I won it.

Won Two Watches.

The next Wednesday I whipped two more boys. They gave me another watch. I was just becoming loaded up with watches, so I sold the first for $17.50 and the second for $20. The next day Joe heard about it—my whipping those boys, not about selling the watches.

"Maybe you can fight a little after all," he said. "Anyway I'll give you a chance next week at my club. You box Johnny McVickers for a $40 purse. The winner gets $25 and the loser $15."

Well, I won from Johnny and the next day Joe gave me $25.

In April, 1902, there was an accident at Woodman's club. A boy died after one of the bouts and the place was closed. So I lost my portering job. Just then I heard they needed men up in a New Hampshire lumber camp and I skipped right up there and got it. I worked there through the summer. In November it got cold so I quit my job and went back to Boston and hunted up Joe in a drug store he was running.

"Where you been?" asked Joe. I told him.

"Well, the next time you decide to take a run out you let me know where you're bound for," said Joe. "I think you have the makings of a good fighter and if you stick around here and don't go running your fool head off by going into the woods, maybe I can get you some fights and make you some money."

"That suits me, yes indeed," I told Joe "Are you going to manage me?" "Yes," said Joe, "I was thinking I might. Somebody's got to stop you from running into the woods whenever you get spring fever."

Ordered to "Knock 'Em Dead."

That's how Joe and I hooked up in a managerial arrangement that lasted for nearly a generation.

Joe had the idea that in my first fight with the McVickers boy I hadn't whipped him good enough. So he sent me against McVickers again. I beat him worse that time. Then I met and whipped Willie McDonald on decision in three rounds.

"This business of just winning decisions is punk stuff," said Joe. "Stop being so nice with the other boys. Knock 'em dead—that's the thing. Now I'll get you McVickers again and this time you go out and knock him out or I'll paddle you."

I knocked out McVickers in six rounds.

"Now you're doing something," said Joe. "Just keep right on doing it. Knock 'em out—that's the thing. And remember that the quicker you do it the less work you have to do. Never work any harder or longer than you have to. That's the idea."

Joe was a mighty nice boss and I surely did want to oblige him by busting everybody to sleep right quick. But I just couldn't do it. Couldn't seem to hit just right—or something.

Sam Learned the Trick of Slipping Punches and Had 26 Fights in Year

Just about then I met a fellow named George Byers, who had been fooling around the fight game for years. I guess I wasn't looking like a lovely spring morning when George met me and he said:

"Little boy, why is you so sad?"

So I said to him that Joe wanted me to knock out the other boys, and that I wanted to do it, but I just couldn't smack 'em right.

"Yes, indeed—you ain't smackin' 'em right," said George. "You ain't settin' when you hit. I been watching you and I know. Now you meet me tomorrow night at the gymnasium and I'll give you a few lessons."

George, who was one of the finest negroes that ever lived, worked along with me for weeks. He showed me how to trick the other fellow into position where I could hit him. He showed me how to "set" in the twinkling of an eye and how to put all my force into blows. He showed me how to hit short punches and all the while he was teaching me a lot about boxing.

George showed me tricks that I could use to save myself from getting hit.

In 1903, when I was 17, and when Byers had just "graduated" me as a pupil, Joe Woodman said:

"Now you get to work and do your stuff."

26 Fights in a Year.

In that year I fought 26 battles. I fought for any kind of money Joe could get, $5, $10, $25, $50 and once or twice for $100. Every time I fought for $100, I felt pretty sure that the promoter either was crazy or that he wouldn't give Joe the money when it was over. But Joe always collected.

During the early part of the year, before I could get the tricks working that George taught me, I didn't do so good in knocking boys dizzy. I'd win my fights all right against most of them, but I just couldn't quite smack them hard enough to put them to sleep.

But after a while things got going better and I could hook with the left like George showed me. Then I began shortening the evening's entertainment for the customers. Eight boys that I hit went down.

In 1903 I met Joe Gans—and won the decision in 12 rounds. Many years have gone since then, but I've never seen a greater fighter than Joe. I think of him as the greatest battler of his weight and inches that ever lived.

Joe wasn't so good then as he was in the later years, when he really developed. But even then he was wonderful. He was so fast that you'd have to leap around to get near him when you were after him—and you'd almost have to leap over the ropes and out of the building to get out of his way when he was after you.

Gans could hit. He had power in his blows and perfect marksmanship. And he was clever. There never was a man more so. His brain was working all the time, his generalship was great and he could stand up under punishment, when he had to, with all the ability of Battling Nelson, Fritz Holland, Joe Grimm and the other "iron men."

Gans was the coolest, calmest fighter I ever saw. No matter what was happening to him, he never lost his temper, never changed the expression of his face. Many fighters, when hurt, show it in their faces. Joe never did. Many fighters, when ready to hit, tighten their lips, half close their eyes, or give a tip-off in some way as to what's going to happen. Joe never did.

A wonder of wonders—that was Joe Gans.

Many often have wondered how it was that I, just a beginner, whipped the experienced and wonderful Joe that night. Here is the real story.

Gans thought he had something "soft" in tackling me. So, on his way up from Baltimore, the night before the fight, he played poker all night and climbed into the ring without having had any real sleep.

Danny Duane, the Ghost.

I lost one fight of the 26 in 1903. Danny Duane whipped me. That's one little mixup I don't remember much about. For that boy wasn't a human being. He was just a spook and when you have anything to do with spooks, you don't remember much about it.

Danny came to town and we were matched up, but he said he wouldn't fight unless there was a net in all my fights

Alexander Beats Giants, 7 to 2; Frisch Injures

New York Infield Cripples Pittsburg Series, Which Starts Monday.

NEW YORK, Sept. [illegible] Cubs, with Grover Alexander pitching one of the best games of his career, beat the Giants in one of the crucial games of the season this afternoon in 12 innings by a score of 7 to 2. The Giants scored their two runs in the tying one, in the ninth, on errors by Grantham. The Cubs used five pitchers, and Alexander, fourth selection, blew in the twelfth, allowing four singles and a sacrifice for four runs.

A bigger blow than the loss of the game, which now puts the Giants even with the Phillies, won in Brooklyn, in the same games lost, was the breaking finger by Frisch in the eighth inning. He was hurt stealing home plate, and the third baseman's throwing hand was driven hard into the knuckle. It was feared the Giant dressing room star will not be able to play again for a week, which means the series.

With Groh also out, the New York infield is shot to pieces for the important Pittsburg series, which begins on Monday. When the Giants hit Alexander in the ninth he would have had but little trouble but for the lapses in support. The Cubs made five errors behind him, and their general work was sloppy. More than 30,000 saw the game.

The score:

CHICAGO.	AB.	R.	H.	PO.	A.	E.
Adams, ss	5	1	1	1	4	0
H'cutt, 3b	4	1	1	0	3	0
Gr'm, 2b, 1b	4	1	1	4	3	0
Flut'd, rf	5	0	1	0	0	0
Fris'g, 2b	4	0	0	3	3	1
Bigbee, lf	5	0	0	2	0	0
Hart'tt, cf	4	0	1	2	0	0
Cutshaw, 1b	4	0	0	9	0	0
Alex'r, p	0	0	0	1	0	0
Totals	40	3	6	22	13	1

NEW YORK.	AB.	R.	H.	PO.	A.	E.
Lee, ss	5	0	0	2	3	0
O'Connell, lf	5	0	0	2	0	0
Young, 1b	5	0	1	11	0	0
Frisch, 2b	4	0	1	2	3	0
Bancroft, 3b	5	0	1	1	3	0
Bentley, rf	5	0	1	2	0	0
Terry, rf	0	0	0	0	0	0
Groh, c	4	1	1	5	1	0
Gowdy, c	0	0	0	1	0	0
Toney, p	5	1	1	0	3	0
Totals	38	2	5	26	13	0

xBatted for Barnes in seventh.
xxBatted for Jonnard in eighth.
xxxRan for Bentley in ninth.
xBatted for Ryan in eleventh.

Innings—	1	2	3	4	5	6	7	8	9	10	11	12
Chicago	0	1	0	0	0	1	0	0	0	0	0	1—3
New York	0	0	1	0	0	0	0	0	1	0	0	0—2

Two-base hit—Wheat. Three-base hits—Hartnett. Stolen bases—Fonseca—Heathcote, Grantham and Cotter. Left on bases—New York, 13; Chicago, 12. Sacrifice hits—Off Barnes 1; Ryan, 1; Alexander, 1. Struck out—By Barnes, 1; by Ryan, 2; by Alexander, 1; by Toney, 2; by Barnes, 1; by Ryan, 1 in 2 innings; off Barnes, 1 in 1 inning; off Jonnard, 2 in 2 innings; off Ryan, 4 in 1-3 inning. Umpires—Klem and Moran. Time—2h. 50m.

MACKS AND WHITE SOX DIVIDE DOUBLE-HEADER

Special to the Post-Dispatch.

CHICAGO, Sept. 20.—All [illegible] of today's double header between the Athletics and Sox were just what they started, the Macks winning the first 7 to 4, and losing the second, 5 to 2. Ed Rommel outpitched Hollis Thurston in the first game, Blankenship had the better of Faber in the second, Ike Davis, Peckinpaugh and Lamar were the stars.

FIRST GAME. ATHLETICS	AB.	R.	H.	PO.	A.	E.
Hale, 3b	5	0	2	0	2	0
Lamar, lf	5	3	4	0	0	0
Miller, rf	4	0	0	2	0	0
Hauser, 1b	4	1	1	9	0	0
Simmons, cf	4	2	2	2	0	0
Dykes, 2b	5	0	0	2	3	0
Galloway, ss	4	0	1	0	0	0
Bruggy, c	4	0	0	4	0	0
Rommel, p	3	1	0	0	2	0
Totals	38	7	10	27	7	0

WHITE SOX	AB.	R.	H.	PO.	A.	E.
Mostil, lf	4	0	1	2	0	0
Collins, rf	4	0	1	1	0	0
Sheely, 1b	4	0	1	9	0	0
Falk, 2b	4	0	0	2	3	0
Davis, ss	4	0	1	1	3	0
Peckinpaugh, 3b	4	0	0	0	2	0
Grab'wski, cf	4	0	0	2	0	0
Schalk, c	4	0	0	4	0	0
Thurston, p	2	0	0	0	1	0
*Chaney	1	0	0	0	0	0
Blank'ship, p	0	0	0	0	0	0
Totals	35	0	3	21	9	0

*Chaney batted for Thurston in seventh.

INNINGS—	1	2	3	4	5	6	7	8	9
Athletics	0	0	0	1	0	1	0	1	4
Sox	0	0	0	0	0	0	0	0	0

Two-base hits—Simmons, Miller (2), Lamar, Hale, Simmons. Sacrifice hits—Dykes to Hauser, Double plays—Dykes to Hauser; Collins to Sheely; Galloway to Dykes to Hauser;

18 HOLES

Alexander Beats Giants, 7 to 3; Frisch Injure

New York Infield Crippled for Pittsburg Series, Which Starts Monday.

NEW YORK, Sept. 20.—The Cubs, with Grover Alexander pitching one of the best games of his career, beat the Giants in one of the crucial games of the 192 season this afternoon in 12 ho innings by a score of 7 to 3. The Giants scored their two last runs the tying one, in the ninth, on errors by Grantham. The Giants used five pitchers, and Maun, the fourth selection, blew in in the twelfth, allowing four clean hits and a sacrifice for four runs.

A bigger blow than the loss of the game, which now puts the Giants even with the Pirates, who won in Brooklyn, in the matter of games lost, was the breaking of a finger by Frisch in the eleventh inning. He was hurt sliding to the plate, and the third finger of his throwing hand was driven back into the knuckle. It was stated in the Giant dressing rooms that he will not be able to play again for a week, which means the season.

With Groh also out, the New York infield is shot to pieces for the important Pittsburg series, which begins on Monday. Though the Giants hit Alexander for 15 hits, he would have had but little trouble but for the lapses in his support. The Cubs made five errors behind him, and their general play was sloppy. More than 20,000 saw the game.

The score:

CHICAGO.	AB.	R.	H.	E.	NEW YORK.	AB.	R.	H.	E.
Adams ss	7	1	1	1	Lin'm 3b	4	0	1	0
H'cote cf	5	1	1	1	O'Co rf-cf	5	1	1	0
Gra'm 2b	5	0	1	1	Fris 2-3b	4	1	1	1
Fitz'd rf	6	1	1	0	Neht rf	0	0	0	0
Frib'g 3b	5	1	3	1	Y'g rf-2b	3	0	0	0
Grig'y lf	5	3	1	0	K'y cf-3b	6	0	2	0
Hart't c	6	0	4	1	Terry 1b	6	1	1	0
Cotter 1b	6	0	0	0	Wilson lf	6	0	0	0
Alex'r p	6	0	1	0	Jacks'n ss	6	0	0	0
					Gowdy c	5	0	0	0
					Barnes p	2	0	0	0
					*South'h	1	0	0	0
					Jonard p	0	0	0	0
					**Ben'y	1	0	0	0
					†McQu'n	0	0	0	0
					Ryan p	0	0	0	0
					‡Snyder	1	0	0	0
					Maunt p	0	0	0	0
					Bald'n p	0	0	0	0
Totals	50	7	16	5	Totals	51	3	15	1

xBatted for Barnes in seventh.
xxHatted for Jonnard in ninth.
xxxRan for Bentley in ninth.
‡Batted for Ryan in eleventh.

Innings—	1	2	3	4	5	6	7	8	9	10	11	12	13	
Chicago—	0	1	0	0	0	1	1	0	0	0	0	0	0	4—
New York—	0	0	1	0	0	0	0	1	1	0	0	0	0	3—

Two-base hit—Wilson. Three-base hit—Hartnett. Stolen bases—Frisch. Sacrifices—Heathcote, Grantham. Double plays—Jackson, Frisch and Terry; Alexander, Grantham and Cotter. Left on bases—New York, 13; Chicago, 12. Base on balls—Off Barnes 1; off Ryan, 2; off Alexander, 1. Struck out—By Jonnard, 2; by Barnes, 1; by Ryan, 2; by Alexander, 4. Hits—Off Barnes, 10 in 7 innings; off Ryan, 1 in 2 innings; off Baldwin, 1 in 4 innings; off Jonnard, none in 2 innings; off Maun, 4 in 1-3 inning. Losing pitcher—Maun. Umpires—Klem and Wilson. Time of game—2h. 30m.

MACKS AND WHITE SOX DIVIDE DOUBLE-HEADER

Special to the Post-Dispatch.

CHICAGO, Sept. 20.—At the close of today's double header the Athletics and Sox were just where they started, the Macks winning the first 7 to 4, and losing the second, 5 to 2. Ed Rommel outpitched Hollis Thurston in the first battle. Blankenship had the better of Harris in the second. Ike Davis, Archdeacon and Lamar were the day's stars.

FIRST GAME. ATHLETICS.	AB.	R.	H.	E.	WHITE SOX.	AB.	R.	H.	E.
Hale 3b	5	0	2	0	Arch'n cf	5	1	1	0
Lamar lf	5	1	3	4	Hooper rf	4	0	1	0
Miller rf	4	1	1	0	Collins 2b	4	0	1	0
Hauser 1b	4	1	1	0	Sheely 1b	4	0	1	0
Simmons cf	4	1	2	0	Falk lf	4	0	1	0
Dykes 2b	4	0	0	0	Kamm 3b	4	0	0	0
Gall'y ss	4	0	1	0	Davis ss	4	0	0	0
Perkins c	4	0	2	0	Crouse c	4	0	2	0
Rommel p	3	1	0	0	Thurs'n p	2	0	0	0
					*Clancy	1	0	0	0
Totals	38	7	14	0	Totals	35	1	8	0

*Clancy batted for Thurston in ninth.

INNINGS—	1	2	3	4	5	6	7	8	9
Athletics	0	0	1	0	1	0	3	1	1—
Sox	0	0	0	0	0	0	1	1	0—

Two-base hits—Bruggy, Archdeacon, Miller (2), Lamar, Hale. Home runs—Simmons. Sacrifice hits—Miller, Collins. Double plays—Galloway to Dykes to Hauser; Collins to Sheely to Hauser. Struck out—By Rommel, 2; by Thurston, 2. Base on balls—Off Thurston, 2; off Rommel, 2. Wild pitch—Thurston. Umpires—Hildebrand and Moriarty.

SECOND GAME. ATHLETICS.	AB.	R.	H.	E.	WHITE SOX.	AB.	R.	H.	E.
Hale 3b	4	1	1	0	Arch'n cf	2	0	1	0
Lamar lf	4	0	1	0	Hooper rf	4	0	1	0
Miller rf	4	0	1	0	Collins 2b	2	1	1	0
Hauser 1b	3	0	0	0	Sheely 1b	3	0	1	0
Simmons cf	3	0	1	0	Falk lf	3	1	1	0
Dykes 2b	4	0	0	0	Kamm 3b	2	0	0	0
Gall'y ss	3	0	0	0	Davis ss	3	0	0	0
Perkins c	4	1	2	0	Grab'kl c	2	0	0	0
Harris p	3	0	0	0	Crouse c	2	0	0	0
*Heimach	1	0	0	0	Blank'p p	4	0	0	0
Totals	33	2	6	0	Totals	28	5	8	1

*Batted for Harris in ninth inning.

Innings—	1	2	3	4	5	6	7	8	9
Athletics	0	0	0	0	0	0	0	2	0—
Sox	1	0	0	0	1	1	2	0	0—

Two-base hits—Perkins, Lamar, Davis. Sacrifice hits—Sheely, Kamm. Stolen bases—Hooper, Archdeacon. Passed balls—Off Harris, 6; off Blankenship, 1. Struck out—By Harris 11, by Blankenship, 4. Double plays—Collins to Davis to Sheely; Galloway to Dykes to Hauser. Umpires—Moriarity and Hildebrand.

side bet of $500. Joe hadn't ever seen that boy at work, but he bet $500 on me—and that was the last he ever saw of it.

I saw Danny when he climbed through the ropes, a nice, lovely looking boy, and I thought, ain't it too bad I've got to muss up his nice face. Well, the bell rang. I saw Danny come skipping at me—and that's the last I ever saw of him.

He was so fast that I couldn't follow him, and I couldn't see him—all I could do was feel him hitting me. I don't know how many times that boy hit me, but before that twelfth round began I had counted up to 1,000,000.

I never saw Danny afterward. He never fought again. His pal fought a boy in New York and that boy died after the fight. So Danny and his chum quit the game. So there passed the fastest man I ever met in all my fighting lifetime.

LADKIN SETS BURNING PACE AND WINS EDGEMERE HANDICAP

Epinard's Rival Steps Mile and Eighth in 1:49.3

Belmont's Son of Fair Play Gallops Away From a Fine Field.

SPOT CASH IS SECOND

Takes Lead of Five Lengths at Start and Is Never Approached.

By G. F. T. Ryall.

Of the New York World Sport Staff

NEW YORK, Sept. 20.—Horses for courses! Aqueduct is Ladkin's track. Running as amazingly brilliant a race today as he did in the Dwyer Stakes, last July, Ladkin won the Edgemere Handicap from about the best field of older horses, barring the First International Special, that has gone to the post in two months.

It wasn't a race—it was just a gallop for the big son of Fair Play. Taking the track at the break, he opened up five lengths to the first furlong and that was as close as the eight other runners ever got to him. Spot Cash was second and King Solomon's Seal was third. Cherry Pie, the favorite, practically was left at the post.

Epinard's Owner Present.

Pierre Wertheimer, owner of Epinard, watched the race from the grandstand and he was loud in his praises of the winner, but what he thought the coming meeting of his horse and Ladkin a week hence he did not express. Ladkin was third in the First Special and was running on at the end that day.

Today he broke with the track and stepped the first quarter in :23 1-5, the half in 0:46 4-5; six furlongs in 1:10 4-5, and the mile in 1:36. He was eased up at the end, the time for the mile and a furlong being 1:49 3-5.

Spot Cash ran a bang-up race to be second, racing first Rialto then Catalan into submission and standing off the closing rush of King Solomon's Seal.

The Greentree entry and Ladkin were about equal favorites. It was interesting that all three Greentree horses were trained by different men, Rialto by Clyde Phillips, Cherry Pie by Vincent Powers and Barbary Bush by Jimmy Rowe.

The Rancocas stable won a heat with Finn Lag, in six furlongs event, third on the card, beating Carlton, Nautical and some others not so good.

Fraternity beat Rockpocket, Maryland Belle and Bargold in the mile and five-sixteenths event, fifth on the card.

Balance Sheet Pays 12 to 1.

Balance Sheet, from the stable of G. D. Widener, started the favorites playing in the big crowd off on the wrong foot in the five furlongs event for 2-year-old fillies. She broke on top and stood a hard drive in the last furlong to beat Myrtle Belle, which broke slowly, but which moved up fast on the rail in the last quarter. Frank Hitchcock's Mixture, which forced all the pace, tired at the end, but was third. Those who followed Jack Joyner were made glad for Balance Sheet was 12 to 1.

Sam Louis won the jumping race with Boatman, a subscription jumper, which he claimed earlier in the season. Boatman had more rigging than a ship of the line. He took the track and at one time was more than 30 lengths in front. He tired a bit at the end, and Pirate Gold closed fast to be second with Ruine third.

GO-FOIN, AT ODDS-ON, VICTOR IN FEATURE HANDICAP AT AURORA

Special to the Post-Dispatch.

CHICAGO, Sept. 20.—Favored by the heavy going, the 3-year old colt Go Foin, owned by the Jones Stock Farm Stable, well-rated by Jockey Gross, won the featured Edgewater Beach Handicap at five and a half furlongs here this afternoon, with Alleden second and Doc Horn third.

The biggest crowd of the meeting, 12,000 witnessed the sprint which had its thrills despite the sloppy condition of the track.

Go Foin was first to leave the barrier, with Kerry Girl and Alleden starting out in close pursuit. Doc Horn appeared unprepared and was as good as left; but with a great burst of speed, he caught up to the field at the three-quarter pole. Meantime, Kerry Girl was relegated to the rear, with Go Foin rated along nicely in front. Alleden was forced wide on the turns, but once straightened out in the stretch, challenged Go Foin and made a desperate attempt to overtake the leader, only to hang right at the end. Go Foin was a 4 to 5 favorite.

MISSOURI ALUMNI IN WINDY CITY ORGANIZE

Special to the Post-Dispatch.

CHICAGO, Sept. 20.—Missourians of Chicago will meet at the Hotel Sherman at a dinner and reception, Oct. 3, to organize rooters for the Missouri-Chicago University football game here, Oct. 4.

This match will open the season in Chicago. The Missouri Alumni Association and the Missouri society of Chicago are co-operating in giving the dinner.

Gov. Hyde, Congressman H. B. Hawes, and other distinguished Missourians are expected to accompany the "show me" team to Chicago.

Coach Tad Jones of Yale Reviews Football Prospects in the East

Yale Weakened by Loss of 22 Men Through Graduation — Harvard Expected to Have Stronger Team Than Last Year—Princeton Has More Lettermen Than Its Rivals.

This is the first of a series of articles by Tad Jones, coach of Yale's undefeated football team. An article by Coach Jones will appear every Saturday in the Post-Dispatch during the football season. Weekly articles by Knute Rockne, Notre Dame coach, will be printed on Thursdays and by Glenn Warner of Stanford University on Tuesdays.

By Tad Jones,

Coach of Yale's Undefeated Champions.

NEW HAVEN, Conn., Sept. 20.—Every football season, about this time, the popular question put to the coaches is: "What about the rule changes?"

As far as the spectator is concerned, the difference between the 1924 code and that of last year, will consist merely in the elimination of the mud "tees" on which the ball used to be balanced before kick-offs. The "tee" is ruled out this year. The spectators will be sure to notice that. But the ordinary observer will not detect any other changes in the play.

More interesting, no doubt, to the average football fan, is a preliminary survey or size-up of the teams of the East.

Here at Yale we are bound to feel keenly the loss of so many veterans that graduation has taken from the squad. Twenty-two in all, and among them the players who made football history last year, are gone. This is no "bear" story. The loss of such players as Capt. Bill Mallory, Lyle Richeson, "Whitey" Neale, Newell Neidlinger, Charlie O'Hearn, Marvin Stevens, to say nothing of linemen galore, cannot be laughed off.

Yale Needs Quarterback.

From the present outlook, Yale is in need of a quarterback, and must develop some tackles, too, though there is a certain likely tackle from last year's freshman squad, and a pair of good backs from the same source. Yale may be forced to take a guard from last year's frosh, too.

From what I learn, Harvard is facing brighter prospects than last year. A formidably, back-field is Fisher's this year, and whatever problems he has to work out, will be limited to the line.

Princeton has more letter men back than either Yale or Harvard. But Roper figures on a lot of shifting about of his veterans, from positions of last season, and no one can say definitely what the outcome will be.

Cornell Must Build Anew.

Cornell's outlook is a good bit like Yale's. Graduation has swept away the great Pfann, and Sundstrom is gone, as well.

Dartmouth will have to be reckoned with this season. The team loses few good men, and Hawley in his second year is going to begin to get results. It would be no surprise to me if Dartmouth has the best team in years. We are prepared for a grim struggle when they come to the Bowl, Oct. 18.

I feel that Columbia will flash a much improved team this year. Haughton built on a firm foundation last fall, and ought to show something this season. Dartmouth and Columbia may well be the teams to upset a lot of the dope.

Army is going to have a terrific punch. Make no mistake about that. The West Pointers have acquired the wonderful Wilson of Penn State, to add to "Tiny" Hewitt, and the others. Army will be up and doing all the time.

Navy can be dismissed in a few words. Navy always had a good team. This year is not to be an exception.

Lou Young did a fine job at Pennsylvania last year, and I have an idea he is going to be heard from this season. There is a lot of football in store for the Penn lads this year, for they have an inter-sectional game scheduled at Berkeley, Cal., with the University of California team on New Year's day. Unless the Tournament of Roses Committee at Pasadena, Cal., decides to hold another one of its annual games on that holiday, no other two teams in the country will stretch their season as long as California and Penn.

Colgate Has Great Star.

Colgate is very apt to raise havoc with a lot of coaches' hopes. In Tryon this team has a remarkable player. He was to be classed last year with Pfann and Richeson. My idea of a real All America arrangement would have picked Richeson at quarter, and Pfann and Tryon at halves. What a combination that would have been!

Syracuse will be strong. Here is another team that has a long season ahead, for on Dec. 6 the team is scheduled to play the University of Southern California at Los Angeles. This game, and the Penn-California contest assures the coast of two excellent inter-sectional battles, regardless of whether the teams happen to attain so-called "championships" in their own territory.

YALE'S GREAT COACH, WHO WILL WRITE FOR THE POST-DISPATCH



TAD JONES

SAYS JOCKEY CLUB OWES $10,000,000 UNDER STONEHAM'S RULE

By the Associated Press.

JACKSONVILLE, Fla., Sept. 20.—Petition for appointment of a receiver for the Cuban-American Jockey and Automobile Club has been filed in Federal Court, here alleging mismanagement on the part of Charles S. Stoneham, owner of the New York Giants, and others of the Jockey Club's board of directors, by counsel for Harry D. Brown Sr., well-known race track man and one of the stockholders of the company. Brown resides in Los Angeles.

Brown, the petition alleged, asks the appointment of a reciver for the club, because, he claims, if the management of the club continues under Stoneham he will lose $115,000 he has invested.

Since Stoneham has become director of the club, the petitioner alleges, the club has become indebted to the extent of $10,000,000.

RACING RESULTS

At Aqueduct.

Weather clear; track fast.

FIRST RACE, fillies, two-year-olds, claiming, purse $1200, five furlongs—Balance Sheet 112 (Coltlett), 12 to 1, 5 to 1, 5 to 2, first; Myrtle Belle 107 (Cooper), 7 to 10, 1 to 5, second; Mixture 107 (Bond), even, third. Time, :59 4-5. Wiser, Roseberry, Sea Tide, Nora Hasty, Hobbled Bandit, Somber, Marjorie C., Primrock, Miss Vaal and Vithuania also ran.

SECOND RACE—The Bushwick Steeplechase, 3-year-olds and up, $2000 added about 2 miles: Boatman 145 (Smoot), 13 to 10, 2 to 5, out, first; Pirate Gold 145 (Haynes), 6 to 5, out, second; Ruine 130 (Cheyne), out, third. Time, 4:12 1-5. Vox Populi II also ran.

THIRD RACE, for 3-year-olds, claiming, purse $1200, 6 furlongs: Finn Lag, 113 (L. Fator), 1 to 2, 1 to 5, out, first; Carlton, 110 (Malbon), 7 to 1, 3 to 1, second; Nautical, 113 (O'Donnell), 3 to 5, third. Time, 1:12 2-5. Quarantine, Delmor, Buck Pond, The Poet, Cano Variation, Lady Audrey and Byron also ran.

FOURTH RACE, the Edgemere Handicap, $5000 added, 3-year-olds and up, mile and an eighth—Ladkin, 115 (Kummer), 9 to 5, 2 to 5, out, first; Spot Cash 119 (Scoble), 5 to 2, even, second; King Solomon's Seal 110 (Legere), 3 to 1, third. Time, 1:49 3-5. Little Chief, Wilderness, Rialto, Cherry Pie, Barbary Bush, Catalan also ran.

FIFTH RACE, 4-year-olds and up, claiming, $1200, mile and five-sixteenths: Fraternity II, 111 (Barnes), 5 to 2, 4 to 5, out, first; Rock Pocket, 108 (Bond), 7 to 10, out, second; Maryland Belle, 98 (Callahan), third. Time 2:13. Bar Gold also ran.

SIXTH RACE, maiden 2-year-olds, purse $12000; six furlongs—Despot 115 (Maiben), 5 to 2, even and 1 to 2, first; aCouragous 115 (McAtee), 3 to 5, 1 to 4, second; Sancy 112 (F. Coltlett), 7 to 10, third. Time 1:13 2-5. aLawless, Night March, Clean, Gala Night, Tick Tock, Delhi Boy, Gus R., Prince of Bourbon, King Jim, Master Mind, Prince of Romany also ran. aH. P. Whitney entry.

Aqueduct Scratches.

First race, New Hope, Tinker Bell, Catherine Douglas, Grace Troxler, Gipsy Flyer, Bright Idea, Mervinia, May Fly; third race, Beau Nash, Poly Carp, Invictus, King O'Neill II.; fourth race, Prince James, Fismes; sixth race, Dandy Tusculum.

At Latonia.

Weather cloudy; track sloppy.

FIRST RACE, claiming, purse $1500, for 3-year-olds, 6 furlongs: Kittie Jim, 103 (J. Wallace), $7.50, $4.10, $3.70, first; Midwestern, 103 (G. Ellis), $5.70, $4, second; Montifringilla, 108 (W. Kelsay), $5.80, third. Time, 1:13. Malthus, Stage Coach, Dusty Mary and Say No also ran.

SECOND RACE, claiming purse $1500, for 4-year-olds and upward, mile and one-sixteenth: Escarpolette 102 (D. Jones), $6.70, $3.70, $2.90, first; Null 109 (Cecachio), 104 (J. Wallace), $3.80, $2.70, second; Cheer Leader 102 (G. Ellis), $4.30, third. Time, 1:48 4-5. Al Strehler, Taylor Hay, Twinkle Blue and Redfoot also ran.

THIRD RACE, purse $1500, for maiden colts and geldings, 2-year-olds, one mile—Elector 112 (G. Ellis), $5.70, $3.20, $2.40, won; Hobson 112 (H. Stutts), $3.60, $2.90, second; Old Slip 112 (E. Pool), $2.40, third. Time, 1:43 1-5. Bucko, George E. Allen, Rockarden and Peter Evans also ran.

FOURTH RACE, claiming, purse $1500, for 4-year-olds and up, one mile and one-sixteenth—Uncle Hugh 107 (H. Stutts), $33.80, $8.70, $5.90, first; Tender Seth 102 (D. Meizler), $8.10, $2.70, second; Dough O'Reagan 107 (F. Kintry), $6.10, third. Time, 1:50 3-5. Sister Flo, Randel, Stump Jr. and Atta Boy II also ran.

FIFTH RACE—The Autumn Handicap, $5000 added, for 3-year-olds and up, six furlongs: Energy, 108 (L. McDermott), $23.60, $10.30, $6, first; Certain, 106 (B. Harvey), $10.70, $6.30, second; Baffling, 123 (D. Hurn), $3.50, third. Time 1:12 1-5. Better Luck, Columbia, The Runt, Pindar Peel, Alice Blue Gown, Valley Light and Ten Lec also ran.

SIXTH RACE, $1500, The Dry Ridge, 2-year-olds, 6 furlongs; aAbstract, 113 (Garner), $5, $3.40, $3.10, first; Bear Shot, 107 (Gellis), $12, $10.50, second; aBallbos, 103 (J. Wallace), $3.10, third. Time, 1:13 4-5. Lady Ingold, Palas Face, Uncle Jay, Baalbac, Kubla Khan, Frightful, Seth's Treasure and Bridesmaid also ran. aClay, Anderson and Kendall entry.

SEVENTH RACE—Claiming, purse $1500, for 3-year-olds and up, mile and seventy yards: Lavelle 113 (D. Margier), $21.70, $8.40 and $5.40, first; Plus Ultra 116 (H. Stutts), $6.10 and $3.90, second; Tremont 109 (E. Kummer), $3.20, third. Time—1:47 2-5. Pequot, Blue Nose, Seacout, Offspring and Bean King also ran.

Latonia Scratches.

First race, New Gold Uproar, Gorget, Frank Gallor, Keegan; second race, The Leopard, H. E. Coleman; third race, Capt. Martin, Progress; fourth race, Fair Orient, Terrell, Wapiti; fifth race, Just David, The Araucian, Bob Cahill, Kittie Jim, Flowers of Love, Pegasus; sixth race, Son of John, Dr. A. L. Biga, Planter, Annihilator, Mark Master, Foreign Relations, Lee O. Cotner.

At Blue Bonnet.

Weather clear, track fast.

FIRST RACE, purse $1200, added, the Bartlett McLennan steeplechase, about two miles and a half—Tassel 149 (Williams) won; Rorkes Drift 140 (Howard), second. Time, 4:10. Only two starters. No mutuels sold.

SECOND RACE, 3-year-olds and upward, claiming, purse $800, five and one-half furlongs—Ozarite 107 (Baker), $6.60, $5.60, $3.80, first; Els Beth 102 (McNichols), $14.45, $6.05, second; Maurie Cohen 108 (McTigue), $3.05, third. Time, 1:07. Dardanella, Black Baby, Fair and Warmer, Dorantue also ran.

THIRD RACE purse $800, claiming, 3-year-olds and up, 5 furlongs: Texas, 102 (Weiss), $6.80, $3.55, $2.90, first; Louanna, 107 (Sharpe), $2.90, $2.70, second; Admirer, 107 (McTigue), $4.20, third. Time, 1:13 3-5. Herbertus, Winnipeg, Blue Brush and Avispa also ran.

FOURTH RACE purse $800, claiming, 3-year-olds and up, 1 mile: Pollova, 108 (Thomas), $14.75, $6.30, out, first; Jacques, 107 (McTigue), $6.25, out second; Equity, 90 (Clausner), out third. Time 1:40. Little Clair also ran.

FIFTH RACE—Purse $800, allowances, for 2-year-olds five and a half furlongs: Sampsonia 102 (Walls), $6.30, $3.15 and $3.70, first; Foolscap 108 (Thomas), $6.85 and $4.20, second; Subtle 109 (Sharpe), $3.80, third. Time—1:07 1-5. Marie Dattner, Cordon Rouge and Clearview also ran.

SIXTH RACE—Purse $800, claiming, 3-year-olds and up, one mile and an eighth: Stonewall, 110 (Baker), $4.25, $3, $2.60, first; Vendor, 100 (Fisher), $6.15, $3.70, second; Sir Galahad II, 100 (Cecachio), $3.10, third. Time 1:54 4-5. Royden, Attorney Muir and The Clockmender also ran.

SEVENTH RACE, purse $800, claiming, 3-year-olds and up, one mile: Lovelinese, 109 (Ambrose), $8, $5.65, $4.50, first; Cordelair, 109 (Ranaetti), $15.75, $10, second; St. Quentin, 105 (T. Walls), $6.30, third. Time, 1:41 1-5. Wedding Prince, Rhinestone, Jocose, Georgian May, Tuttney, Myrtle Crown also ran.

At Maple Heights.

Weather raining; track muddy.

FIRST RACE—Purse $600, for maiden 2-year-olds, five and a half furlongs: Pitt, 107 (O'Brien), $4.60, $2.80 and $2.80, first; Cottager 108 (Perina), $6.20 and $3.10, second; C. C. Hutchinson 108 (Hunt) $3.40, third. Time—1:09 1-5. Guy Clayton, Cobra, Millie G. also ran. Chloe D. ran off track and unseated jockey.

SECOND RACE, purse $600, 3-year-olds and upward, six furlongs: Locarno 110 (Hunt), $12.20, $8.40, $5, first; Rock Court 105 (Woodstock), $4.40, $3.40, second; Cimarron 102 (Berg), $6.50, third. Time, 1:16 2-5. Verdi Loon, John Joseph, In Doubt, Biddledee and Berretta also ran.

THIRD RACE, purse $700, 3-year-olds and upward, one mile: Super King 104 (Pernia), $7.40, $4.60, $3.50, first; Jetsam 106 (Berg), $7.60, $4, second; Evelyn White 102 (Swanson), $3.60, third. Time, 1:45. Brown Letty, Jimmy, Gordon Shaw, Kima, Paula V. and Amelia S. also ran.

FOURTH RACE, purse $800, 3-year-olds and up, 5½ furlongs—Dust Flower, 100 (Swanson), $14.80, $6 and $3.40, first; Poland, 106 (Hunt), $4.20 and $2.60, second; Phil Mayers, 97 (O'Brien), $2.90, third. Time, 1:08 2-5. Barbara Palmer, Sister Sue and Cave Woman also ran.

FIFTH RACE, purse $2000, handicap, 3-year-olds and up, mile and an eighth: Grass Tree, 98 (Swanson), $10, $3.10, $2.80, first; Be Good, 115 (Pernia), $2.80, $3, second; Kings Ransom, 100 (Dubreuil), $4.10, third. Time, 1:58. The Plainsman, Grace Mayers and Louis A. also ran.

SIXTH RACE—Purse $700, 3-year-olds and up, 7 furlongs: Ticht, 97 (Swanson), $8, $4, $2.40, first; Chile, 112 (Pernia), $3.20, $2.20, second; John Hoshor, 107 (Hunt), $2.40, third. Time 1:29. Chas. J. Craigmile, Blackolla and Rough and Ready also ran.

SEVENTH RACE, purse $700, 3-year-olds and up, 5½ furlongs—Pat Hampson, 113 (Hilleman), $5.20, $3.20, $2.80, first; Carrie Baker 111 (Wimans), $7.40, $3.70, second; Elga, 108 (Berg), $2.80, third. Time—1:09 3-5. Froth, Attractive, Monsoon and Captain Burns also ran.

EIGHTH RACE, purse $800, 3-year-olds and up, mile and a quarter—Hillman C., 113 (Pernia), $7.20 $3.80, $3.50, first; Uncle Velo 99 (Sammonson), $3.40, $2.80, second; Glad News 99 (O'Brien) $5.10 third Time 2:13. Also ran—Hercules. Overstep and Huckleberry Finn.

Maple Heights Scratches.

First race, Lumber Jack; second race, Baker Brown Obafinans, Al Hanna, Primus; third race, Atonement, Battle Bent, Bantam; fourth race, Topango, The Plainsman; fifth race, Oneida; sixth race, Lucky Pearl, Tister, Sweet and Pretty, Mad Nell, Havana Electric Boss Man, Eau Gallie, Ribosta, Red.

Second Race—Southern Pacific. Third Race—Briar Cliff. Fourth Race—Centimeter, Eye. Sixth Race—Reluctant, Cock o' the Roost.

At Thorncliffe.

Weather clear, track fast.

FIRST RACE, all ages, foaled in Canada, purse $1000, 6 furlongs: Chloris 110, $8.20, $5.65, $2.95, first; Procoy 105, $10, $3.40, second; Speedy Girl, 115, $3.20, third. Time, 1:12 3-5. Ocean Crest, Fast Mack and El Canoe also ran.

SECOND RACE, 3-year-olds and up, claiming, purse $1000, six furlongs—Doctor Glenn 115, $12.50, $3.60, $2.60, first; Exalted Ruler, 106, $2.90, $2.60, second; Lady Rose 111, $4.35, third. Time, 1:12 4-5. Mel's Choice and Good Times also ran.

THIRD RACE 2-year-olds, handicap, purse $1000, 6 furlongs: Senor, 106, $10.05, $4.50 $3.25, first; Glister, 115, $3.30, $2.45, second; Note O'Love, 110, $2.70, third. Time, 1:12 2-5. Treven, Royal Pearl, Blennerhassett and Lena Wood also ran.

FOURTH RACE, purse $1000, for 3-year-olds and up, one mile and sixteenth—Previeux, 105, $45.70, $28.75, $14.60, won; Polly Leighton 101, $9, $6, second; Perhaps 100, $6.50, third. Time, 1:47 1-5. Cote D'Or, Marcella Boy, Henry J., Magician, Brush Boy, Dust Proof, Flea, King John and Manna also ran.

FIFTH RACE—Purse $2500, Danforth Handicap, for 3-year-olds and up, one mile and an eighth: Bonni Omar, 110, $4.85, $3.10, $2.45, first; Flag of Truce, 112, $3.30, $2.40, second; Mercutio, 111, $3.15, third. Time, 1:54 3-5. Dr. Omara and Doukhnut also ran.

SIXTH RACE, purse $1000, claiming, 3-year-olds and upward, mile and a quarter: Van Patrick 100 $5.55, $3, $2.40, first; Yoshimi 105, $3, $2.50, second; June Day 97, $2.85, third. Time, 2:09 1-5. Aragorse, Flaming Wire, Vitamin, Vanishing Boy and Caledon also ran.

SEVENTH RACE, purse $1000, claiming, 3-year-olds and up, mile and five furlongs—Formoro, 104, $8.50 $4.50 and $3, first; Kent L., 104 $5.20 and $3.40, second; Golden Cup, 102, $5.55, third. Time, 1:56. Kellerman, Tan Son, Jacquima and Quotation also ran.

At Aurora.

FIRST RACE—Red Squirrel, 6 to 1, 3 to 1 and 4 to 5, first; Try Again, 7 to 10 and 1 to 4, second; Brunoth, 2 to 1, third.

SECOND RACE—Finday, 11 to 5, 7 to 10 and 1 to 4, first; Fifty-Fifty, 7 to 10 and 1 to 4, second; Isaman, 7 to 10, third.

THIRD RACE—Canceled.

FOURTH RACE—Go Foin, 3 to 5, out, first; Alleden, 2 to 5, out, second; Doc Horn, 1 to 5, third.

FIFTH RACE, Aurora, Boot Black, 3 to 5, out, out; Corio, 3 to 1, 7 to 5, Pinch O' Snuff, even.

SIXTH RACE—Yerick, 4 to 1, 7 to 5, 1 to 2, first; Belle Amie, 7 to 5, 3 to 5, second; Navaret Ware, 1 to 4, third.

SEVENTH RACE—Chaplet, 10 to 5, 3 to 5, 1 to 4, first; Hasty Miss, 3 to 1, even, second; Jack Frost, 1 to 4, third.

Football Teams To Open Up, This Year, Camp Says

Veteran Authority Believes Coaches Will Take Longer Chances Than Ever.

By Walter Camp.

(Copyright, 1924.)

NEW YORK, Sept. 20.—The strange part about the opening of the football season of 1924 is that the various coaches throughout the country, almost without exception, are confident that they are going to build a better attack than last season. Talk with any one of them and you will be convinced of this.

It is queer in a way how this feeling began at the end of last season and has sprouted more and more through the summer. The truth of it is this, that there was a decided loosening up of line play and a spreading of the base of attack, almost all teams working steadily away from the old close formation plays, and for the most part finding good results. It happened to most of the teams along toward midseason and such is the tendency of human nature that instead of feeling anxious about developing a defense to this wider spread form of attack, most of the coaches finished up the season with the belief that if they had a week or two more they could make these plays, which were fairly effective, really almost sure ground gainers.

More Venturesome Attack.

That spirit and thought has been with the coaches through the winter, spring and summer, and now bids fair to have its fruition this fall. The attack will certainly be more venturesome, even from the very beginning of the season, on almost all the gridiron fields.

The question remains to be answered whether the defense has received sufficient consideration and whether many teams are not going to find that the opponents' looser and more venturesome plays are going to be as good ground gainers as their own. In other words, the writer expects the defense will have to work harder in the early weeks of the season in order not to lag behind. True, scoring may not be increased in the minor games, for these minor games have always resulted for the big fellows in big scores. But when midseason is reached and they begin to meet those of their own caliber, how far they will be able to offer a defense that will keep pace with the attack is the main question.

There is one comfort for the coach who has not been studying hard upon this problem of defense, and that is that the looser and more venturesome attack is more likely to gain such ground as it acquires in midfield than when approaching a goal line, and no coach yet has devised a sure system whereby when his team gets to the 10-yard line they can always and inevitably carry the ball over. Many a time the coach thinks that he has devised a play that will do it, but that thickening up of the defense inside the 10-yard line proves too difficult a hurdle.

The Hardest 10 Yards.

Notre Dame showed in her Army game last year an ability to slip over quickly from this point, but the majority of teams had all they could do to convert an advantageous position into points that could be put up on the score board.

The writer looks to see a great search for heavy fast wing men this season, the burden of this looser attack putting a premium upon that type of man for defense. A tendency toward this was displayed toward the latter part of last season, and a good many coaches are looking for tackles just as heavy as guards and they all want ends who are powerful enough to smash interference without much help from the tackle. For with the loosened line of attack the tackle has all he can look out for without helping out an end much.

A limitation placed on the end is that while coaches would all like him big, he must also be fast, for he has to get down the field under kicks with celerity. This puts a stop to picking him for weight alone and is a good balance wheel in the selection.

TWO HOLES IN ONE AT QUINCY COURSE

By the Associated Press.

QUINCY, Ill., Sept. 20. — John Breitstadt and Carl Martindale, Quincy, Country Club players engaged in different foursomes,

CARDINALS, USING YOUNG PITCHERS, BREAK EVEN WITH BOSTO

Rhem Loses, 1 to 0, but Fowler and Shields Win Second Contest, 5 to 2

John Cooney Is Victor in Opener, in Which Only Run Is Scored on Double Steal—Hornsby Held Hitless in One Contest.

By a Special Correspondent of the Post-Dispatch.

BOSTON, Sept. 20—The Cardinals and Braves exchanged buffets here today in a double bill, which finished the Cardinals' season here. The Braves won the opener, 1—0, and the Cards copped in the second, 5—2.

In the second battle, Fowler started, but a newcomer named Shields relieved him and, pitching wonderfully well for five frames, during which he permitted only three hits, was credited with the victory.

Hornsby was held hitless in the first game, but slammed out a pair of safeties in the second.

First Game Pitchers' Duel.

The first game was a real pitching duel between Flint Rhem and Johnny Cooney, the brilliant Boston southpaw. Each of these youngsters allowed five hits, four of which were singles and one a double. John Cooney was never even threatened, not a Missourian getting close to the plate.

Rhem had only one bad inning, and it was not his fault that when the lone Boston tally was scored in the third. In this inning he walked O'Neil, who advanced on John Cooney's sacrifice. Things looked easy enough for the young Cardinal when Thomas popped out, but Wilson's infield hit put O'Neil on third. Then, to the amazement of everybody, a double steal succeeded, O'Neil scoring.

There was no disgrace in the trimming Rehm got, however, as he showed he does possess control as well as his vaunted skill. He walked only three men and his fast one and curve were hopping in nicely at all times. He did not allow more than one hit in any one inning, and, in the final four frames, only 12 men stepped up to the plate. Both teams were in perfect defensive form, though no hard chances were offered.

The best fielding play of the game was made by "Tubby" Clemons, who hung over the Cardinal dugout to catch Thomas' foul in the fifth.

Fowler and Shields Shine.

For the first two innings of the second game, all seemed set for another scrap between two good hurlers, but in the third Yeargin, the Boston curver, made a bad throw and passed Douthit to fill the bases and bring up Hornsby who, hitless all day up to this time, crashed a single to left and put a pair of tallies across. Fowler, the young Card southpaw, worked very sweetly in the first three frames, letting but one Brave see first. That was on a pass to Cunningham in the first.

Fowler suffered from non-support in the fourth and saw two runs scored by Boston. Two were out when McInnis singled. Tierney hit to short and Thevenow kicked the ball around, after he had thrown McInnis' hit way. Bob Smith then came through with a double and the two runs were in.

Two pinch-hitters—Dyer and Jack Smith—failed in the fifth, but Blades scored on R. Smith's bad throw and a double by Douthit, who was nailed trying for third. Shields, a recruit underhander from up Nova Scotia way, went in to pitch for the Cardinals and Gonsales to catch in the last section.

Rookie Singles in Pinch.

Shields proceeded to show a lot of stuff and, permitting only two hits in three innings, easily held Boston, while the Cards picked up one in the sixth on hits by Hornsby and Bottomley and a sacrifice by Mueller. The eighth produced nothing for either club, though the Braves started by bunting safely off Shields.

A run came across for the Cards in the ninth, and it was Shields' single which scored it. There was no further scoring.

Players Return Home.

The following players were allowed to go home after today's game: Jess Haines, Bill Sherdel, Allan Sothoron, Hi Myers, John Hallahan and Eddie Dyer.

After exhibition games tomorrow and Monday the Cardinals open a three-game series with the Phillies next Tuesday.

Rhem Shows Stuff

FIRST GAME.

CARDINALS.	AB.	R.	H.	O.	A.	E.
Blades rf	4	0	0	0	0	0
Douthit cf	3	0	2	1	0	0
Hornsby 2b	4	0	0	1	5	0
Bottomley 1b	4	0	1	11	0	0
Hafey lf	4	0	0	1	1	0
Jim Cooney 3b	4	0	1	1	0	0
Thevenow ss	3	0	1	5	4	0
Clemons c	3	0	0	4	1	0
RHEM P	3	0	0	0	4	0
Totals	32	0	5	24	15	0

BOSTON.	AB.	R.	H.	O.	A.	E.
Thomas cf	4	0	0	6	0	0
Wilson lf	3	0	2	3	0	0
Stengel rf	3	0	0	1	0	0
McInnis 1b	3	0	1	6	2	0
Tierney 2b	3	0	1	1	2	0
R. Smith ss	3	0	1	2	1	0
Padgett 3b	3	0	0	0	3	0
O'Neil c	2	1	0	4	0	0
J. C. COONEY P	2	0	0	3	2	0
Totals	24	1	5	27	7	0

Innings	1	2	3	4	5	6	7	8	9
Cardinals	0	0	0	0	0	0	0	0	0—0
Boston	0	0	1	0	0	0	0	0	x—1

Two-base hits—Douthit, McInnis. Sacrifice hit—John Cooney. Stolen bases—O'Neil and Wilson. Double plays—Thevenow to Hornsby to Bottomley. Bases on balls—Off Rhem, 3. Struck out—By John Cooney, 2; by Rhem, 3. Left on bases—St. Louis, 4; Boston, 3. Time—1h. 22m. Umpires—Hart and McCormick.

More Good Pitching

SECOND GAME.

CARDINALS.	AB.	R.	H.	O.	A.	E.
Blades 3b	5	2	0	1	0	0
Douthit cf	3	0	1	3	0	0
Hornsby 2b	4	1	2	2	6	0
Bottomley 1b	4	0	1	12	0	0
Hafey lf	4	0	0	2	0	0
Mueller rf	3	1	1	1	0	0
Thevenow ss	4	0	1	1	6	2
Shepperdson c	1	1	0	0	1	0
Gonzales c	2	0	0	3	1	0
FOWLER P	1	0	0	0	0	0
SHIELDS P	2	0	2	0	0	0
Dyer	1	0	0	0	0	0
J Smith	1	0	0	0	0	0
Totals	34	5	7	27	14	2

Dyer batted for Shepperdson in the 5th.
J. Smith batted for Fowler in the 5th.

BOSTON.	AB.	R.	H.	O.	A.	E.
Thomas cf	3	0	0	4	1	0
Powell cf	1	0	0	0	0	0
Mann rf	3	0	0	0	0	0
Stengel rf	1	0	0	0	0	0
Cunningham lf	3	0	0	1	0	0
Wilson lf	1	0	1	0	0	0
McInnis 1b	3	0	1	12	0	0
Tierney 2b	4	1	0	2	4	0
R. Smith ss	4	0	1	4	7	1
Padgett 3b	4	0	0	1	5	0
Gibson c	3	0	2	3	0	0
YEARGIN P	2	0	0	0	3	1
Totals	31	2	5	27	20	2

Innings	1	2	3	4	5	6	7	8	9
Cardinals	0	0	2	0	1	1	0	0	1—5
Boston	0	0	0	2	0	0	0	0	0—2

Two-base hits—Thevenow, R. Smith, Douthit. Sacrifice hits—Yeargin, Mueller. Stolen base—Bottomley. Base on balls—Off Fowler, 1; off Yeargin, 2. Struck out—By Fowler, 1; by Shields, 2; by Yeargin, 3. Pitching record — Off Fowler, 2 hits and 2 runs in 4 innings; off Shields, 3 hits in 5 innings. Left on bases—St. Louis, 6; Boston, 5. Time—1h. 40m. Umpires—McCormick and Hart. Winning pitcher—Shields.

GENERAL TOOMBS IS VICTOR IN ADJUTANTS' SHOOT AT CAMP PERRY

By the Associated Press.

CAMP PERRY, O., Sept. 20.—General Louis A. Toombs, Louisiana, was winner of the adjutant generals' match here today over four competitors from other states. His score was 87 out of a possible 100. This is General Toombs' third successive victory in this competition.

Col. P. M. Smoot, of Hawaii, was second; Lieut. Col. C. W. Harris, Arizona, third; General Wm. C. Boyd, Tennessee, fourth and General Thomas D. Barton, Texas, fifth.

The civilian military training camp match was won by the eighth corps area of Texas with a score of 2670 out of a possible 3000. The first corps area team, Massachusetts, was second and the seventh corps area team, Illinois, third.

The seventh corps area team won the reserve officers training corps match with 2676 out of a possible 3000. The third corps area team, Maryland, was second, and the ninth corps area team, Colorado, third.

The United States Marine Corps team won the 22 calibre pistol team match with a total of 831 out of a possible 900. United States cavalry team was second and United States infantry third.

Lieut. Sidney R. Hinds, U. S. Infantry, St. Paul, won the national rifle association free rifle match, with a score of 534 out of a possible 600.

WOMEN'S DISTRICT NET TOURNEY OPENS TODAY

The women's district tennis championship tournament will be started at 10:30 o'clock this morning on the courts of the Forest Hills Tennis Club. Matches will be played in singles, doubles and mixed doubles. Stars from the St. Louis Country Club, Forest Park, Oakland Tennis Club and Forest Hills are entered in the competition.

WRAY'S COLUMN



May Prove Nothing.

NOTE that Jack Renault has signed to fight another recently exposed "logical candidate," Harry Wills. We don't fathom the reason unless the bout is to decide the championship of Bartley Madden, so to speak. Bartley caused the semi-disgrace of both battlers in recent fights.

Renault's picture is on the front page of a widely distributer boxing guide of the current year. But word has gone forth in New York boxing circles that he won't do. They say the man who can't stop Madden has no right to talk of title bouts.

Dempsey and Madden yet may have to fight it out, to settle how bad Renault and Wills really are.

* * *

Dempsey Ruined Fight Fans.

TEX RICKARD, disappointed at the recent half million dollar fight house (he expected $1,000,000) attributed it to the Firpo trouble.

We differ. We hold Jack Dempsey entirely responsible. Jack Dempsey educated the New York public to what a fighter can be expected to do who is willing to hit and CAN hit.

Now they want no other They sneer at the safety-first candidates like Gibbons, Renault and Wills; and the reason they stayed away from the Wills fight was that they believed the black boy would not "open up," even against a foe whom he scientifically and physically surpassed.

* * *

Age of the Wallop.

SOMEWHERE back in history BOXING was sidetracked. The "manly art of self-defense" is gone forever and fans are showing more and more each day that they do not want to see expertness in blocking, side-stepping and master craftsmanship in the art of PREVENTING unless it is accompanied by equally masterful punching.

They will pay to see Dempsey because they know he can deliver and that he will not resort to a safety-first defense.

* * *

Can't Pick This Winner.

ON one pretext or another the Leonard-Walker fight, which the New York Boxing Commission filched away from New Jersey and ordered moved over to New York, has been shifted out of the picture, for the present.

At present time it appears that Leonard and Walker have won the battle to have their own way despite the New York Commission. Walker has grown tired of being pushed about the map, and arranged other bouts, regardless of more threats of excommunication.

The commission appears to have given Walker the worst of a deal or two in the past in its continued effort to lean backward in rule enforcement, even outside of its own State jurisdiction.

Walker and Leonard are two boys that New York would pay well to see fight.

* * *

Invincible.

THE pastime of tooting the national horn is with us. Tennis, golf and polo have gone the usual and annual way, with victories for America.

However, Yankee Doodling our supremacy blatantly is not in such very good taste. With population, money, the world's greatest sport propaganda system and our great school athletic incubators, we would present a rather sorry spectacle if we did not maintain leadership.

It's difficult to see any overthrow for the United States in branches of sport that are popular in this country, except in isolated instances.

INDIVIDUAL TOURNEY FOR HORSESHOE TOSSERS AT FAIRGROUND TODAY

Missouri State Horse Shoe Champion Fred Senn, and Leo Reilly of the Gus Klemmes, Will Reilly and Larry Forst of the pennant winning Buster Browns, G. Rathke and J. Shephard of the Southwest Nash and Ed Kunz of the Fairgrounds, and nine other tossers of the Municipal Horse Shoe League will compete this morning in the second annual Individual Horse Shoe Tournament on the league courts at Fairground Park.

Each player will meet all the others in one 50-point game, total games won and lost to decide the winner. An entry fee of $1 will be charged. Prizes will be awarded to the three high players. The games will start at 10 a. m.

Here's Unusual Record.

Special to the Post-Dispatch.

OMAHA, Neb., Sept. 20.—Third Baseman Wilcox, Second Baseman Thompson and First Baseman Cullop of Omaha made an unusual record of four double plays in a recent game with Tulsa. Wilcox started each of the plays and they were all handled by the same men and in the same order.

Women Golfers To Open District Tourney Sept. 29

Entries to Close Friday, With Match Play Scheduled for Tuesday, Sept. 30.

Women golfers of the St. Louis District will start their annual golf championship tournament at the Glen Echo Country Club a week from tomorrow with an 18-hole qualifying round. Match play is scheduled to open the following day, with the finals scheduled for Saturday, Oct. 4.

Because of the growing interest in women's golf in the district another class has been added, to include the players in Class A who are defeated in first round matches. Another added feature will be a handicap medal tournament to be held on Thursday, Oct. 2, for players eliminated in previous matches.

The 32 best scores in the qualifying round next Monday will make up the championship class. There will be 16 in Class A, 16 in Class B and special classes to take care of all contestants. All matches will be at 18 holes.

Entries will be received by Mrs. Maurice Obear, Clayton and Cella roads, R. R. No. 1, Box 178, until 6 p. m. Friday. Her phone number is Wydown 786. Mrs. J. A. Corbett, president of the District Association can be reached at Forest 3380.

The Entertainment Committee announces there will be a dance Friday night, following the mixed foursome matches.

Glen Echo is in fine condition for the tournament. The greens are being given a final top dressing and the course will be wearing its best raiment when the women's tournament starts.

126 ELEVENS TO PLAY IN U. S. F. A. TITLE STRUGGLE THIS YEAR

By Leased Wire From the New York Bureau of the Post-Dispatch.

NEW YORK, Sept. 20.—At a special meeting of the National Challenge Cup Committee of the United States Football Association today the draw for the preliminary round of the competition was made. William Patrick of Bayonne presided, others present being John C. Ross of Bridgeport, Conn., and National Secretary Andrew M. Brown of New York. A total of 126 entries were received which, considering that the St. Louis and American Soccer League Clubs refused to enter the competition, was only eight behind the record of 134 made last year.

The Boston Soccer team, the only American League club to enter made application to withdraw its entry, but was not allowed to do so.

The news that the Boston F. C. which competent experts regard as not only the best in the country, but the best that was ever put together here, had entered will be a surprise to the other clubs in the American Soccer League.

The club has been exempted from the first round, this being the first time on record where a newly formed club, making its first appearance in organized soccer was granted this distinction.

The Boston club has just acquired Mickey Hamill, regarded as the greatest internationalist Ireland ever sent on the field.

WASHINGTON STAFF OF COACHES COMPLETE

With the addition of Tom Hennings, Jr., former Soldan High and Cornell University track star, as track coach at Washington University, the Piker staff of athletic instructors is increased to nine. Dr. "Bill" Edmunds, director of athletics, yesterday announced that Hennings will begin his duties by taking charge of the cross-country runners in their first practice Wednesday afternoon.

Hennings, who is now a student in the Law School at Washington University is the holder of several local interscholastic track records. While at Cornell he was a member of the cross-country team and also specialized in the 220, 300 and 440-yard dashes. Last year the Piker track team, which was coached by George Rider placed second in the Conference meet and enjoyed the best season in its history.

Dr. Edmunds has also issued a call for freshmen football candidates to report for their first workout tomorrow afternoon. Dr. Edmunds will coach the freshmen while Byron Wimberley will have charge of the varsity squad.

With the addition of Hennings, the Piker array of coaches is as follows:

Football—Byron Wimberly and Dr. "Bill" Edmunds.
Baseball—John E. Davis.
Boxing—"Kid" Alberta.
Wrestling—Al Wasem.
Track—Tom Hennings
Basketball—Don White.
Swimming—Vincent Johnson.
Gymnastics—William Summers.



Women's District Golf Champion Who Will Defend Title



MISS VIRGINIA PEP.

Records Broken In Swim Meet

Third United and Kingshighway Presbyterian Boys Win Sunday School Event.

Third United Presbyterian and Kingshighway Presbyterian Sunday schools shared the high honors at the annual swimming meet for boys held Friday night at Wilson pool, Washington University, by the St. Louis Sunday-school Athletic Association.

One hundred and three swimmers were entered from 16 churches in the three-age divisions. In the senior meet Third U. P. captured 29 points, Zion Evangelical, 10, and Kingshighway 8, Christ Church Cathedral following with six.

Kingshighway intermediates earned 24 points to St. James' 19, and St. John's Evangelical 7. And the juniors gave Kingshighway 31 points, Tyler Place coming second with 16, and Bethel Evangelical third with 14 points.

H. Heideman of Zion broke two Sunday-school Association records when he won the 200-yard free style in two minutes 47.2 seconds, and the 50-yard back stroke in 34.3 seconds. Francis Chapman of St. John's also broke records in the same events in the intermediate division with 2:49.3 for the 200 yards, and 40 seconds flat for the back stroke.

Russell Williams of Zion's Hope clipped two-fifths of a second from the 50-yard free style record, bringing it to 29.2. He also was third in the 200-yard and second in the object retrieve.

The juniors smashed four records. Steve Nellson of Bethel made the 25-yard free style in 14 flat and his teammate, Roy Peister doing the 100 yards in 1:14.2. Charles Pace of Tyler cut nearly seven seconds from the 25-yard back stroke, making it in 22 seconds flat. William Rawdon of Kingshighway made a record for all-age divisions in the object retrieve, bringing the sand bag to shore in seven seconds.

ADVERTISEMENT

HAIR STAYS COMBED, GLOSSY

Millions Use It—Few Cents Buys Jar at Drugstore



Even obstinate, unruly or shampooed hair stays combed all day in any style you like. "Hair-Groom" is a dignified combing cream which gives that natural gloss and well-groomed effect to your hair—that final touch to good dress both in business and on social occasions. "Hair-Groom" is greaseless, also helps grow thick, heavy, lustrous hair. Beware of greasy, harmful imitations.

Mrs. Hurd's Come-Back as Women's Golf Champion, Credited to Shorter Swing

Titleholder of 15 Years Ago Won 1924 Championship Because She Discarded Gloves and Changed Style, Gene Sarazen Writes.

By Gene Sarazen.

(Copyright, 1924.)

IN WINNING the National Women's Golf Championship after a lapse of nearly 15 years, Mrs. Dorothy Campbell Hurd has set an example which thousands of other golfers who are desirous of improving their games, might well follow. When Mrs. Hurd won the national title back in 1909 and again in 1910 she was wearing long skirts; she wore gloves and she used the old-fashioned palm grip. What is more, she took a very full swing in which she took the club away back over her right shoulder.

This style enabled Mrs. Hurd to hold her own with the best women players in the game when she was title-holder 15 years ago. But with succeeding years and the entrance of a number of younger players who were swinging the club properly, such as Miss Alexa Stirling, Miss Glenna Collett, Mrs. Edith Cummings and others, Mrs. Hurd saw she would have to improve her own game in order to keep pace with this group. And so, in order to continue as a contender in championships, she proceeded to change her style of play.

Develops Shorter Swing.

First she threw away the gloves. None can grip a club securely and firmly with gloved hands. Then she worked on the overlapping grip and also practiced hard constantly in shortening her swing. Eventually she was able to feel comfortable in her new game which is considerably more compact than the old style.

To her great surprise, Mrs. Hurd found she was getting greater distance than ever before and apparently with less effort. Now she drives right up with Glenna Collett, Edith Cummings and the other long-hitters and her direction is wonderful. As a result of these changes, Mrs. Hurd can be counted on as a contender for the next four or five years at least.

All golfers who are experiencing trouble with their games should do some experimenting along proper lines, just as Mrs. Hurd has done. If you are not getting good results with your present style you can't lose in attempting a change.

Overswinging Is Bad.

The fault of the average golfer, as I have said before, is due largely to overswinging. And overswinging is the result of lack of compactness. Going further into this trouble it can generally be traced to an improper stance, a poor grip, or a combination of the two. Any golfer who learns the fundamentals of the swing thoroughly will not have much trouble straightening out the kinks in his swing. But when you are gripping the club with one hand held far under the shaft and the other well over it and when you are constantly shifting your stance there is little chance of your swinging the club in the same groove each time. Consequently you are always laboring under a handicap.

First, make sure of your grip; then practice on addressing the ball the same way on each shot; and finally work on hitting the ball with as short a back-swing as is possible. You may lose a little distance but you will better your control. And when you are playing right through the fairway all the time you will find good scores will come in a surprisingly easy manner.

OAKLAND TENNIS PLAYERS MEET CARONDELET

Oakland and Carondelet Tennis teams will play today at Carondelet Park.

The matches were arranged for the purpose of promoting tennis in Carondelet Park and also to give the members of both clubs an opportunity to become better acquainted.

Mack Signs Infielder.

PHILADELPHIA, Sept. 20.—Connie Mack signed Francis Sigafoos, a kid third baseman just out of high school in Easton, Pa. He has been playing semipro ball around his home town.

Pro Golf Stars To Practice He For State 'Op

Hagen, Sarazen, Barnes Walker Among Leaders Who Will Compete.

Stars of the professional world are expected to arrive this week to practice over the St. Louis Country Club course, where the Missouri open championship tournament will be played next Monday and Sunday.

Walter Hagen, Jim Barnes, Gene Sarazen, Cyril Walker, Jim Thornhorn, Leo Diegel, Bobby Cruickshank, John Black and virtually all of the leading pros of the country will compete in the event. A 72-hole tournament, for which there will be a prize fund of $1,000.

Thirty-six holes will be played on Saturday and 36 on Sunday. St. Louis will pin its hopes on Jock Mehlhorn, Johnnie Manion, Ed Longworth and Walter Kinsley, among the professionals, and Dick Bockenkamp will be one of the most dangerous of the St. Louis amateurs in the competition.

It will be the first time the leading pros of the country have been seen in action in St. Louis, and the tournament should be the greatest golf attraction here since the National Amateur was held on the St. Louis Country Club course in 1921. There will be an admission charge of $2 a day.

BIG LEAGUERS AFTER GRAND RAPIDS STAR

Special to the Post-Dispatch.

FLINT, MICH., Sept. 20.—Joe Hill, Capac farmer boy, who has been playing first base for the Grand Rapids Orphans, is attracting the attention of major league scouts. Hill is a good fielder and has been hitting well. Several scouts have looked Hill over within the last two weeks and one offer has been received for him. Hill played with Port Huron when it was in the Mint League and then decided to devote his time to baseball. When Halligan landed players for the Grand Rapids club he loaned Hill over from Capac.

Jackson Brothers Leave.

Special to the Post-Dispatch.

BETHLEHEM, Pa., Sept. 20.—The Jackson brothers, Dallas Alexander, two of the Bethlehem C. soccer eleven's outstanding players last season, have returned to Scotland and may not return. The kicking style of football is not popular in this country.



Its tremendous sale is the reason why White Owl is the most remarkable VALUE given today—a very small profit, but on a vast number.

White Owl

2 for 15¢

LITTLE TREND TO MARKETS DURING WEEK

Continued Ease in Money Rates Factor in Situation — Industrial Condition Reviewed.

By Leased Wire From the New York Bureau of the Post-Dispatch.

NEW YORK, Sept. 20—The Evening Post in its copyrighted financial review, says:

"Another week of comparative stagnation has passed in the market. Flurries that carried values in both directions have occurred, but there has been nothing resembling a definite trend. On the one hand, money is too plentiful and cheap to permit much of a recreation in securities while, on the other, business prospects are not bright enough to stimulate another major advance from current levels. The reaction that set in a few weeks ago seems to have corrected the technical position, but the public shows little inclination to take the buying side as yet. All this is perfectly natural. The extraordinarily cheap money of the early summer raised prices to a level at which a liberal recovery in business was discontinued. Meanwhile industry has rebounded from depression, but still leaves the question open as to whether the recovery is to be carried through into full prosperity. With the effects of the impending European settlement still indefinite, and with the election result several weeks off, business men and market followers consider a waiting attitude best.

* * *

Easy Money Persists.

"In one important respect at least the events of the last few weeks have set at rest any apprehensions that may have existed as to what the fall might bring forth. The money market, after a slight and brief hardening, has relaxed to the previous condition of ease. Several reasons exist for the renewed cheapness of credit. The increased industrial activity of August was carried on with efficiency and speed. The large deliveries by steel mills in that month probably liquidated a certain amount of inventory. In similar fashion the unusually heavy grain shipments have liquidated indebtedness at country banks. The crops, in other words, are not making large demands for fresh credit. Meanwhile general trade continues on a moderate basis. And the large pieces of foreign financing have yet to appear, while increased exports are keeping a moderate amount of gold flowing westward across the Atlantic. The sum total of these factors is continued ease—an ease that is likely to be maintained until foreign financing assumes large proportions or until domestic business expands in more robust fashion.

* * *

Industry Works at Fair Pace.

"Industrial news is fairly good. The steel mills are operating at about 60 per cent of capacity, with railroad buying the encouraging feature of the situation. Steel prices do not show, however, any convincing tendency toward firmness. Surplus capacity is still too large and competition is too severe. Textile mill operations still are at a low level, but the decline in cotton prices holds out prospects for better things. Fresh cuts have appeared in petroleum and its products, but the redundant situation in this industry is not due to poor consumption but to excessive production. Consumption of oil, as a matter of fact, is at record high levels. Altogether the industrial picture is one of fair activity, strong competition, small profits and fair prospects. The better conditions in the agricultural sections are being maintained.

* * *

Foreign Outlook Encouraging.

"Cables from London speak encouragingly of the progress being made toward a German loan. There is no doubt that the London proposals clear much of the ground for such an operation. The rest of the work of preparation is now in progress. While it would be premature to talk as if the details had been agreed on, there is reason to believe that the operation is drawing closer. An offering within the next two months would not be at all surprising. When a loan has been sold and the Dawes plan actually put in operation we probably shall have an early indication of the trend of things in the international markets.

"More activity and greater firmness in stocks and bonds marked the week-end trading. The movement in bonds, was, perhaps, more significant inasmuch as it indicates buying resulting from more confidence in the continuance of cheap money. In the early stages of the summer's recovery, stocks usually followed bonds, sooner or later, in their various stages of activity and dullness. However, the consensus of opinion in the street is that the market is unlikely to get anywhere in particular until it receives sufficient stimulus to bring the public in. Meanwhile alternate reaction and recovery mean little as to future trend. At the close today stocks were irregularly higher.

* * *

Exchanges Firm.

"Trading in the foreign exchanges waned further in the short session, but quotations were somewhat higher, both here and at London. Sterling was ¼ of a cent nigher at $4.44 3-8 and French francs gained 1 point at 5.31½ cents. Other Europeans were higher. Dutch and Danish currencies being particularly so. The pressure of items purchasing from abroad on the exchanges is somewhat lighter for the moment, while recent speculative operations also seem to have diminished for the time being.

"In the absence of news affecting them, commodities moved in a narrow range. Cotton traders are disposed to wait the next crop report, on Wednesday, while the feeling is growing that prices have discounted all known factors. Corn rallied generally lower, a good portion of the short interest having recently been eliminated. Wheat, on the other hand, met with fair

BOSTON

Pro Golf Stars To Practice Here For State 'Open

Hagen, Sarazen, Barnes and Walker Among Instructors Who Will Compete.

Stars of the professional golf world are expected to arrive this week to practice over the St. Louis Country Club course, where the Missouri open championship tournament will be played next Saturday and Sunday.

Walter Hagen, Jim Barnes, Gene Sarazen, Cyril Walker, Bill Mehlhorn, Leo Diegel, Bobby Cruickshank, John Black and virtually all of the leading pros of the country will compete in the two-day, 72-hole tournament, for which there will be a prize fund of $6000.

Thirty-six holes will be played on Saturday and 36 on Sunday. St. Louis will pin its hopes on Bill Mehlhorn, Johnnie Manion, Art Longworth and Walter Kossmen among the professionals, while Dick Bockenkamp will be one of the most dangerous of the St. Louis amateurs in the competition.

It will be the first time the leading pros of the country have been seen in action in St. Louis, and the tournament should be the greatest golf attraction here since the National Amateur was held at the St. Louis Country Club in 1921. There will be an admission charge of $2 a day.

BIG LEAGUERS AFTER GRAND RAPIDS STAR

Special to the Post-Dispatch.

FLINT, MICH., Sept. 20.—Archie Hi, Capac farmer boy, who has been paying first base for the Grand Rapids Orphans, is attracting much attention of major league scouts. Hill is a good fielder and has been hitting well. Several scouts have looked Hill over within the last two weeks and one offer has been received for him. Hill played with Port Huron when it was in the Michigan League and then decided to devote his time to independent ball. When Halligan needed players for the Grand Rapids club he brought Hill over from Capac.

Jackson Brothers Leave.

Special to the Post-Dispatch.

BETHLEHEM, Pa., Sept. 20.—The Jackson brothers, Dalter and Alexander, two of the Bethlehem Steel C. soccer eleven's outstanding players last season, have returned to Scotland and may not resume the kicking style of football in this country.

LITTLE TREND TO MARKETS DURING WEEK

Continued Ease in Money Rates Factor in Situation — Industrial Condition Reviewed.

By Leased Wire From the New York Bureau of the Post-Dispatch.

NEW YORK, Sept. 20—The Evening Post in its copyrighted financial review, says:

"Another week of comparative stagnation has passed in the market. Flurries that carried values in both directions have occurred, but there has been nothing resembling a definite trend. On the one hand, money is too plentiful and cheap to permit much of a recession in securities while, on the other, business prospects are not bright enough to stimulate another major advance from current levels. The reaction that set in a few weeks ago seems to have corrected its technical position, but the public shows little inclination to take the buying side as yet. All this is perfectly natural. The extraordinarily cheap money of the early summer raised prices to a level at which a liberal recovery in business was discontinued. Meanwhile industry has rebounded from depression, but still leaves the question open as to whether the recovery is to be carried through into full prosperity. With the effects of the impending European settlement still indefinite, and with the election reserved weeks off, business men and market followers consider a waiting attitude best.

• • •

Easy Money Persists.

"In one important respect at least the events of the last few weeks have set at rest any apprehensions that may have existed as to what the fall might bring forth. The money market, after a slight and brief hardening, has relaxed to the previous condition of ease. Several reasons exist for the renewed cheapness of credit. The increased industrial activity of August was carried on with efficiency and speed. The large deliveries by steel mills in that month probably liquidated a certain amount of inventory. In similar fashion the unusually heavy grain shipments have liquidated indebtedness at country banks. The crops, in other words, are not making large demands for fresh credit. Meanwhile general trade continues on a moderate basis. And the large pieces of foreign financing have yet to appear, while increased exports are keeping a moderate amount of gold flowing westward across the Atlantic. The sum total of these factors is continued ease—an ease that is likely to be maintained until foreign financing assumes large proportions or until domestic business expands in more robust fashion.

• • •

Industry Works at Fair Pace.

"Industrial news is fairly good. The steel mills are operating at about 60 per cent of capacity, with railroad buying the encouraging feature of the situation. Steel prices do not show, however, any convincing tendency toward firmness. Surplus capacity is still too large and competition, is too severe. Textile mill operations still are at a low level, but the decline in cotton prices holds out prospects for better things. Fresh cuts have appeared in petroleum and its products, but the redundant situation in this industry is not due to poor consumption but to excessive production. Consumption of oil, as a matter of fact, is at record high levels. Altogether the industrial picture is one of fair activity, strong competition, small profits and fair prospects. The better conditions in the agricultural sections are being maintained.

• • •

Foreign Outlook Encouraging.

"Cables from London speak encouragingly of the progress being made toward a German loan. There is no doubt that the London proposals clear much of the ground for such an operation. The rest of the work of preparation is now in progress. While it would be premature to talk as if the details had been agreed on, there is reason to believe that the operation is drawing closer. An offering within the next two months would not be at all surprising. When a loan has been sold and the Dawes plan actually put in operation we probably shall have an early indication of the trend of things in the international markets.

"More activity and greater firmness in stocks and bonds marked the week-end trading. The movement in bonds, was, perhaps, more significant inasmuch as it indicates buying resulting from more confidence in the continuance of cheap money. In the early stages of the summer's recovery, stocks usually followed bonds, sooner or later, in their various stages of activity and dullness. It is however, the consensus of opinion in the street is that the market is unlikely to get anywhere in particular until it receives sufficient stimulus to bring the public in. Meanwhile alternate reaction and recovery mean little as to future trend. At the close today stocks were irregularly higher.

• • •

Exchanges Firm.

Trading in the foreign exchanges waned further in the short session, but quotations were somewhat higher, both here and at London. Sterling was ¼ of 4 cent nigher at $4.46 3-8 and French francs gained 1 point at 5.31¼ cents. Other European were higher, Dutch and Danish currencies being particularly so. The pressure of autumn purchasing from abroad on the exchanges is somewhat lighter for the moment, while recent speculative operations also seem to have diminished for the time being. In the absence of news affecting them, commodities moved in a narrow range. Cotton traders are disposed to wait the next crop report, on Wednesday, while the feeling is growing that prices have discounted all known factors. Corn ruled generally lower, a good portion of the short interest having recently been eliminated. Wheat, on the other hand, met with fair support, but held to a trading area.

"The statement of the New York Clearing House as of the close of business September 20 showed the following changes: Loans, discounts investments, increased $133,881,000; net demand deposits, increased $109,256,000; time deposits, increased $22,952,000; circulation, increased $95,000 and excess reserves, increased $22,746,130.

NEW YORK STOCK MARKET

Special to the Post-Dispatch.

NEW YORK, Sept. 20.—Total sales for the week on the New York Stock Exchange were 5,923,200 shares, compared with 4,073,200 last week, 8,590,400 same week a year ago and 5,649,200 two years ago.

Following is a list of individual sales for the week in 100-share lots on the closing prices and the net changes for the week. Symbols: ††Partly extra. ††Partly stock. †Payable in preferred stock. *Increase for week. ....Decrease for week. ....Unchanged for week:

Stocks & Annual Div.	Rate	Sales for week	High for week	Low for week	Close for week	Net Ch'ge for week
Adams Ex	(j	11	89¼	88¼	88¼	
Adv Rum		3	12¾	12	12¼	-⅝
do pf	8	3	40¾	40¼	40¾	-⅝
Air Red	4	257	86¾	81½	82	-4¾
Ajax Rub		219	11	8⅞	10	-⅝
Alaska GM		16	12¾	12¾	12¾	-02¼
Alaska Ju		1¼				
All A C	6		102¼	102¼	102¼	-1¼
Al C&D		132	75¾	71¼	74	-1¾
do pf	7		115	115	115	-1¼
Al Chal	4		62¾	60	61¼	-1¾
do pf	8		100¾	100¼	100¼	-¾
do odd lot			100¾	100¾	100¾	-1¼
Am Ag Ch		6	13¾	13	13¾	
do pfd		21	37	33½	35	-¾
ABankN	5					
do pf	3		140¾	135	140	-2¾
ABestSu	4		56¾	55¾	55¾	-¾
A Beach	M		42¾	41¾	42¼	-¾
ABS&I		3	26½	26	26¼	-¾
A Can	6†	147	131¾	125¾	129¼	+2¾
do pf	7		116	114	114	-1¾
AC&F	12		167	162¼	166	+4¾
AChainA	2		121¼	119¼	119¼	-1¾
Am Chicle		15	24¾	23	23¾	-¾
do pf	7	86	28	22½	28	+6½
A Drug	8	24	23	23	23¾	
Am Exp	8	23	86	86	86	+¾
Am Ex pf	7	35	122½	111½	112½	-10
Am & For 25pc pf	7	79	116¾	113	115½	-1¾
do 2 pf	7	11	117½	114	114	-1¾
Am H & L		10	10¾	10	10¾	
do pfd.		39	82¾	82¼	82¼	-¾
Am Ice	7	125	83½	75	76	-2
do pfd.	6	2	80½	79¼	80½	-¾
Am Int Cp		45	27½	26½	26½	-1
A L-FFEI		8	11	11	11	
Am Linsd		25	20¾	17¾	18	-2¼
do pfd.		17	41	39¼	41	+1¾
Am Loco	6	58	80¾	78¾	80¼	+¾
do pfd.	7	3	120½	120	120¼	+2
Am Met	3	63	48½	46¾	48	+1¾
do pfd.	7	1	112	112	112	+1¾
Am Rad	4	44	118	115¾	117¼	+1¾
do pfd.	7	3	123	123	123	+1¾
AmSR 50c		13	7¾	7	7	-¼
Am S & C		12	72	71	71¾	-1¼
Am Sm	5	10	77	74	75	-1¾
do pfd.	7	6	103¼	102½	103	-1¾
Am Snf	12	2	144¾	144¼	144¼	-1¾
do pfd.	6	1	100	100	100	-1¾
Am S F	3	17	37¾	36¼	37	+¾
do pfd.	7	3	106	104¼	106	+1
Am Sugar		72	48¾	46¾	46½	-1¾
do pfd.	7	5	96	90	90	-1¾
Am Sum T		1	42	42	42	-1¾
Am T & C		97	122	120¼	121¾	-¾
A T & T		256	184½	182¾	127¼	-13¾
do pfd.	6	3	104½	103¾	104¼	-1¾
Am Tob		272	163¾	156	163	+3¾
do pfd	7	84	115	106½	112¾	+3¾
Am Type		2	96¼	96¼	96¼	-¾
Am Wat Wk		14	88	87½	88	+1
do 7 pfd		378	57¾	52¾	57¼	+4¾
A W pf	7		96	96	96	
A W pfd	6					
Am Wool	7	4	87	87	87	-1¾
A W pf	7	6	97			
do 7 pfd		2	93½			
A Z & L		3	2¾	2	2	
AZ & L pf		2	8¾	8	8	
Anaconda		146	39	37¾	37¾	-1¾
Ann Arb		1	27¾	27¾	27¾	-1¾
A Del. pf	7		88	88	88	
Arn Con		9	14¾	14½	14½	-¾
A D G	5	94	121¾	116½	119½	-1¾
ADG 1st pfd	6	2	91¾	91	91	-1
As O 1½		12	29¾	28¾	29¼	+¾
AT&SF	6	56	105¾	104¾	105¼	-¾
AT&SF pfd	5	7	91¾	91¾	91¾	-¾
A B & A		20	2½	1⅞	1⅞	-⅛
ACL 8†		15	134	131½	133½	-1¾
AG &WISS		34	18	16¾	18	+1½
A G & Wi		3				
Atl Ref	4	21	24½	22	24¾	+2¾
At Pow	4	19	90	88	88	
Aus Nich		1	40½	40½	40½	-2¾
Aus N pfd		1	86	86	86	
Auto K Ir		44	25¾	22¼	22¾	-2¾
A S C pfd		21	14½	14¼	14¼	
Bald Lo	7	53	128¾	119¾	122¾	-1¾
B L pfd	7		114¾	114	114	
B & O	4	84	62¾	61	62¼	-¾
do pfd	4	5	50¼	50¼	50¼	
B of Com	16		339	336	336	
Barnet Lea		2	26	26	26	
Barnsdall A		28	20¼	18¾	19	
Barnsdall B		3	18	17½	18	
Bayuk Bros		10	44¾	43½	43½	
do pfd	7	1	97	97	97	
B Pk 2.40		110	56¾	52¼	56¼	+3¾
Beth Stl	5	148	45¾	42¾	45½	+2¾
do pr n	7	2	92½	92½	92½	
do 8 pr		1	106¾	106¾	106¾	+¾
Blu S pf		70	79	79	79	
Booth Fish.		24	4½	4½	4½	
Brit Emp S		1	2½	2½	2½	
Bkyn Ed	8	16	116¾	115	116¼	+¾
do Man Tr		95	26	24½	25	-¾
do pfd	6	5	69	68¾	68¾	-¾
Bkyn UG	4	96	75½	73	75	+2
Brown S	4	7	61¾	47	47¼	+1
Buff R&P	4	2	61½	61	61½	+¾
do pfd.	5	80	79	79	79	
Burns B	pf		80¼	80	80¼	
do A	10	2	98¼	98¼	98½	+¾
do B	2	17	107¾	105½	107	-½
Butte C&Z		1	24	24	24	
But & S C		10	5¾	5	5	-¼
Butterick		11	17¼	16¼	16½	-¾
Caddo Oil		34	19¾	18	19	-1¼
Cal Pkg	6	3	1¾	1¾	1¾	
Cal P	1¾	24	92¾	87½	91¾	-4¾
do pfd	7	3	97	97	97	-1¾
Cal Z & L		18	3¾	3½	3½	
Cal & A	2	52	52	52	52	+¾
C & H 50c		11	16	15¾	16	+¼
Can Pac	10	106	149	146¼	148¾	+1¾
Case Th		1	20	20	20	
C Leather		54	15¼	13½	14	-¾
do pfd.		80	50	46¾	47	-1¾
C of N J	12††	3	242¾	240	240	-6
Cent Rib	2	2	47	45¾	47	+1¾
Cent-teed		12	37	35¾	36¼	-¾
do 1 pf	7	8	78	78	78	
do 2d pf		1	75	75	75	
Chand M	6	101	37¼	35¼	36¾	+¾
C & O	4	121	86¾	84¾	85½	-¾
do p 6½		1	100¾	102¾	103	
Ch & Alton		7	4¼	4	4¼	
do pfd		13	29¼	28¼	28¼	-¾
C & E I.		17	28¾	28¼	28¼	-¾
do pfd		6	43¾	42¾	42¾	-¾
Ch Gt West		17	15¾	15¼	15¼	-¾
C M & StP		68	17¼	16¾	17	-¼
do pfd		307	29¾	28¾	29¼	-¾
Ch & Nw	4	80	63	59	62¾	-¾
Ch R I & P		4	86¼	86¼	86¼	-1¾
CRI&P		396	35¼	33¾	34½	-¾
6 pc pfd		19	78½	75¾	76¾	-2¾
7 pc pfd		9	89	87¼	87¼	-2¾
CStPM&O		1	44	44	44	-1¾
Chi Y C	4	15	46	45	45	-¾
Chile Cop	2½	112	33¾	33	33¼	-¼
Chino CC		1	56¾	56¾	56¾	-¾
Cluett-P	5	1	56¾	56	56¾	-¾
do pfd	7	3	104¼	103	104¼	-¾
Coca-C	7	80	74¼	72	74	+1¼
Colo F&I		845	45¾	38¾	44	+3½
Col G&E 2.60		393	44½	42¾	43¼	
do rts		349				
Colo & S		19	39¼	36¼	39¼	+3½
1st pf	4	2	59½	59½	59½	+¾
Col Carb	4	1	41	41	41	-¾
Com'l Inv Tr	2.50	4	47	43¾	47	+3¾
Com S A	4	14	63¼	62	63¼	+¾
Com Sol	10	19	56½	55	56½	+¾
Congole	3	210	48¾	44¼	46¾	+2¾
Conley T F		9	18¼	12¾	14¾	+¾
Consol Cig		10	19¼	18½	19¼	
Con Gas	5	358	73¾	70¾	73½	+2¾
C G Balto		16	134	129	133¾	+4
Cons Text.		35	3¼	3¼	3¼	
Con Can	4	133	58½	53¼	57¾	+3¾
Cont M	80c	41	7	6¾	6¾	-¼
Corn P	2	553	34½	31¾	34	+2¾
do pfd	7	7	122	121¼	121¼	-¾
Cosden Co		137	27	26¼	26¾	
Cos & Co pfd	7	2	85¾	85¼	85¾	+¾
Crex C Co		8	37	35¾	37	+1¾
Cru Stl	4	5501	58½	57	57¾	+1¾
Cr S pfd	7	9	90½	88¾	90¼	-¾
Cuba C Su		48	15	14¼	14¼	-¾
C C S	pfd	160	66¾	63¾	64¼	-1¼
C-A Sug	3	108	32¾	31¼	32¾	+1¾
Cu D Sug		115	7¾	7¼	7¾	+¼
C D S	pfd	46	51	44	49¾	+5¼
Cushman	3	38	73¾	61¾	69¾	+8¾
Cru Pr	4	65	53¾	49¾	52¾	+2¾
D B WM	3	34	13¾	12¼	13¼	+¾
Day Che		294	50¾	45¼	50¼	+3¾
DB Co	8	10	19¼	18¾	19¼	
Del & H	10	108	32¾	31¼	32¾	+1¾
DL&W	6	123	141¼	137¼	139	-1¾
Del Ed	8	12	110¼	108	108	
D S S & A		1	2¾	2¾	2¾	-¼
Do Mfg	2	14	15¼	13½	13¾	-1¾
Du de N	8	188	133¼	126½	131¾	+4¾
Dul Lt 1st pfd	7	1	107¼	107¼	107¼	-¼
E K	7	10	110¾	109¼	109¾	-¼

STOCK MARKET AVERAGES.

Selected Securities.	Close Sat.	Wk. Ago.	Mth. Ago.	2 Mth. Ago.
20 Indust'ls.	93.92	90.44	94.75	92.87
20 Railr'ds.	89.04	88.32	90.17	85.70
40 Stocks..	91.48	89.33	92.46	89.53

Stocks and Annual Div.	Rates	Sales for week	High for week	Low for week	Close for week	Net Ch'ge for week
Ea-Ax & Sp	1.60		37¼	37	37	
E S Bat	4	20	58¼	57	57	-⅝
Elk H Co		11	11¾	11¾	11¾	
Em-Brant		2	7	7	7	
Em-Er pf		4	8¾	8¾	8¾	
End-J	6	84	66¾	64	65½	-1¾
do pfd	7		109		109	-1
Erie		52	28¼	27¾	27¾	-¾
do 1st pf		32	39	38	38	-1
do 2d pf		33	39	37¾	38	
Exch	8	34	23½	22¾	23	
Fa P-L	8	160	81½	77¾	81	-¾
do pfd	8	5	99¼	95¾	99	-¼
F-M 2.60		8	28¼	27½	27¾	-¾
FLAT	7††	15	84¾	77½	84	+5¾
do pfd	6	1	73¾	73¾	73¾	-3
F Ar Sp	7	6	51½	50¼	50¾	-¾
F-P F In		3	130	130	130	-3
F A B 64c		1	11¾	11	11¾	+¾
Fisher B	10	4	186	180¼	186	-5¾
do pf	7		101¼	101¼	101¼	+¼
Fisk R	7	174	10	9	9¾	-¼
Fitch	1½††	137	73¼	71¾	72¾	-¾
Flintkote	4	173	84¾	82	83¼	
Freeport T		67	8¼	7¾	8¼	+¼
Gardner M	1	3	45	44	44½	-¾
G A Tk	3	31	97¾	97¼	97¼	-¾
do pfd	7	2	97¾	97¾	97¾	-¾
G Asphalt	5	33	43	40¾	41	-2¼
do pfd	5	3	83¼	81	83¼	+2¼
Gen Bak	6	82	154	134	145½	-8½
G Cigar	8	31	90¾	87	90¾	+3¾
do deb	7	3	105¼	105	105¼	+¼
Gen Elec	8	481	265¾	254¾	262	-4¼
G Esp	60c	19	11¼	11	11¼	-¼
G Mot	1.20	507	15¾	14¾	14¾	-¾
do pfd	3	28	87¾	87	87¼	-¾
do pfd	n	17	97¾	97¾	97¾	+¼
do pfd	d	11	87¾	87¾	87¾	+¼
do pfd	7	156	61¾	60¾	60¾	-¾
Gen Pete	2	117	41¾	39¾	40¼	-1¼
Gen Ref	2	1	35	35	35	-1
Gen Rub	3	39	71¾	67½	70	-1¾
G M In pfd		1	59	59	59	-½
Glidden Co		2	107¼	105¾	106½	-¾
Gold Dust		2	39¼	39¼	39¼	-¾
G R Stores		160	28¼	24	28	+4¼
do pfd	6	6	98¾	98¾	98¾	+¾
Grand Ref		10	24¾	23¾	24¼	+¼
Granby M		12	18¾	17¾	18¼	-¼
Gray & D		11	64¾	64¼	64¼	-¾
G N pfd	5	102	64¾	64¼	64¼	-¾
G N Ore	3	11	28¼	28¼	28¼	-¾
Gt W Su	8	295	89¼	85¾	87¾	-1¾
do pfd	7		107	107	107	
Greene C C		1	15¾	15¾	15¾	
Guan Sug		10	6¾	6¾	6¾	-¼
G M & N		9	18¼	17¾	17¾	-¼
GM&N	5	39	71¾	67¼	70	-1¾
G S St	5		71¾	71¾	71¾	-¾
GST 1 p	7	1100			100	-1¾
Hart Co	4	36	33¾	32½	33¼	
Hayes Wh		16	35	34½	34½	-¼
Helm W		1	62¼	62¼	62¼	
Ho M	7†	3			45	-1
House P	3	103	34½	34	34	
Howe Sn	6	10	75	71¼	72	-1¼
Hud Mot	3	79	28¼	28¼	28¼	-¼
Hup Mot	1	21	13½	13¼	13¼	-¼
Hyd Stl					85	-1
Ill Cen	7	5	109¾	109¼	109¾	-¼
Ill C pfd	6	6	110	109¾	110	-¼
Ind Ord	1	7	17	17	17	
Ind Refin		44			76	-1¼
Ind Motor		6	17¼	17	17¼	
Indian Ref		117	25¾	25¼	25¾	
Ingers Rd	8	17	35¼	35¼	35¼	-¾
Inlands	2½	17	103¾	103¼	103¼	-¾
do pfd	7	30	27¼	26¼	26¾	-¾
Inspir C		2	1	1	1	
Inter R Tr.		30	6¾	6¼	6¼	-¼
Int Agricul		2	6¾	6¾	6¾	
do new.		1	27¼	27¼	27¼	-¾
do pfd		1	6¾	6¾	6¾	
Int Bus M	8	101	107¾	103	104¼	-2¾
IntComenta		9	49½	48¼	49	-¼
IntCombust		10	19¼	18½	19¼	
Int Harv	5	22	98	92	94¾	-2¼
Int Mer M		19	9¾	9¼	9¼	-¼
do 2d pf		109	41	39¾	40	-1¼
Int Nickel		174	16¾	16¼	16¼	-¾
do pfd.	7		88	88	88	
Int Paper		78	49¾	45¾	47¼	-2¼
do p stp	6	71	74¾	72¾	73¾	-¾
Int Ry C A		17	15¾	15	15¾	
do pfd.		3	54¾	54¾	54¾	-1¾
Int Stl T	6	9	84	81¼	84	
Invinc Oil		63	13¾	13¼	13¾	
Iron Pr C	6	3	45¾	43¾	43¾	-1¾
Jewel Tea.		90	22¼	19	22¼	+5½
do pfd	7	5	102	98	102	
Jones Br T		203	17¼	16	16¾	-1¼
Jor Mo	3	8	32¾	31¼	31¼	-1¾
K C Sou		50	21¼	20¾	21¼	+¾
KSC pfd	4	16	55¾	54¾	54¾	-¾
Kan & Gu		3			20	-1
Kayser		3	20¾	19¾	19¾	-¾
Kay J pf	8	3	84½	84½	84½	-¾
Kelly-Spr		190	18¾	16	18¾	+2¼
Ken Corp		13	56¾	50	55¾	+4¼
K-S S pc p		258	48¾	46¾	47¾	-¾
Kel Wh	6	41	97	97	97	
Key Dop	3	24	48¼	46¾	47¾	-¾
Key Tire	4	24	24¾	24¾	24¾	
Kinney		53	80¾	77	79¼	-¾
Kress D		28	51½	50	50¾	-¾
KDS pf	8	3	98	97¼	98	-2¼
Lac Gas	7	4	99¾	97	97¾	-1¾
Lee R & T		37	10¾	10	10¼	-¼
L V 3½		473	55¾	54¼	54¾	-¾
L&N & M	3	45	63¼	61¾	63¼	+1¼
L & M pf	7	118	118	118	118	
L&M B	3	98	38¼	37¾	38¼	-¾
Lima L	4	13	61¼	60¼	60¼	-¾
Lo Jne	2	26	16¾	16¾	16¾	
Loft Can		14	6¾	6¾	6¾	
L-W Bis		79	72¼	69¾	72¾	+2¼
L-W B 2d pfd	3	1	90		90	
Lorll	3	5	94½	93	94	-¾
Lorll pfd	7	1	113¾	113¾	113¾	-3¼
Lud Stl	6	118	30¼	28	30¼	+2¼
Lud Stl pf	2	2	19	18¾	18¾	-¼
McCrory St		10	93	90	90¼	-1¾
B	1.60				113¾	-1¾
Mct P	7 75c	4	16¼	16¼	16¼	-¾
Mack Tr	6	27	68¾	67	67	-1¾
do 1 pf	7	2	104¼	103¾	103¾	-¾
do 1 pf	7	339	3¼	3	3	
do 2d pf	7	1	95	95	95	-1
M R H & C		21	67	65¾	66¼	-¾
Magma C		46	36¼	35¼	35¾	-¾
Man & Co		8	22¾	21¼	22	-1¼
Man S	p7	2	79	79	79	-1¼
Man El S	4	20	48¾	46	46¾	-1¼
M M G	4	20	46¾	43	45¼	-1¾
Manh Sh	3	1	46	46	46	
Manila E	8	1	105¾	105¾	105¾	-¼
Mara Oil		12	29	27¾	28	-1¼
Mkt St Ry pf		12	46¼	44¾	44¾	-¾
Marl Oil		496	35¼	33¾	34¾	-¾
Marlin R		2	9	9	9	-¼
Mart-P C	4	2	32¼	32½	32¼	+¼
Math A W		3	40	39	39¾	-¼
Max M A		281	61¾	59¾	60¾	-1¼
May		413	18¾	16¾	18	-1¼
May D St	5	37	96½	96½	96½	
Met G	pfd	15	16	15	15¼	-¼
Mex S O		381	24½	22¼	22¾	-1¼
Miami C	2		12¾	12¾	12¾	-¼
Mid St O		50	19¼	18½	19¼	
Mid St P	8	11	90	85¼	88	-1¾
M & S	1½	11	2¾	2¾	2¾	-¼
MK & T		27	84¼	76	76¼	-1¾
do pfd		44	47¾	46	47	-1¼
Mo Pac		194	20¼	18¼	20	-1¼
do pfd		1	56¾	52¼	56	-3¾
Mon Pow	4	4	65¾	64	64¾	-¾
Mont Ward		268	36¾	34¾	36¼	+¼
Moon Mo	3	38	28½	22¾	23¾	-¾
M Lode	8	58	8

GRAIN MARKET UNSETTLED WITH PRICE FLUCTUATIONS IRREGULAR DURING WEEK

Cash Wheat Gains on the Futures—Corn Sags as Season Advances Without Heavy Frost.

Special to the Post-Dispatch.

WASHINGTON, Sept. 20.—The grain market was unsettled and fluctuated irregularly during the week ending Sept. 20, according to the weekly grain market review of the United States Department of Agriculture. Corn declined sharply as possibilities of early frost failed to materialize. Wheat declined with corn and was influenced by an estimate of the Manitoba Provincial crop that the total Canadian crop was $21,000,000 bushels, but rallied and closed Friday above last week's close. Export business although smaller than last week, continued good and domestic demand continued active, while the pressure of new crop movement decreased. Cash wheat was wanted and cash premiums gained upon futures. Although the choice quality showed the most improvement in Minneapolis, the quality of receipts were up also. Rains in the Northwest interrupted threshing and hindered the movement of grain to market, while still further retarding the late movement of the Canadian crop. Mills complained bitterly for the choice high protein offerings. Spring wheat was scarce at Chicago, and was wanted by mills and shippers. Offerings were readily absorbed at Kansas City, with mills buying to fill place grain milled. Southwestern mills operated at full capacity, with fair demand. Seaboard trade and broad foreign demand. Northwestern mills continued to make high protein wither wheat. Demand continued fair at Wichita, with mills seeking choice milling wheat, while the gulf export demand was active. Soft winter wheat was unchanged to 2 cents higher at St. Louis. Export inquiry was lighter at Toledo, with domestic trade holding up well. Millers took only an occasional car at Cincinnati and elevators absorbed most of the offerings. Durum wheat continued in excellent demand and No. 1 amber sold 20c to 9c over the Duluth October, which closed Friday at $1.28¾.

Traders had been cautious with corn at last week's levels, and as serious frost damage failed to develop, the future market lacked support, and a wave of selling uncovered stop-loss orders and prices declined from 1 to 3 cents. The low point of $1.05⅝ for Chicago December, but rallied, closing Friday at $1.08⅛. The corn crop, especially in the corn belt, is seven more backward than it was a month ago, according to the department's Sept. 15 crop notes. It now seems practically certain that much of the crop will not mature before killing frosts. Growth has been greatly checked by cool weather and a lack of sunshine and a large part of the crop needs from three to eight weeks of warm weather to mature grain. Cash corn was in excellent demand and prices did not suffer the full decline of futures. Inquiries fell off with the sag in future prices, but strengthened at the close of the week. Feeding demand continued light, with the movement mainly to industries.

Oats futures declined in sympathy with corn, but rallied at the close of the week. The improvement in the oats situation has surpassed its peak and receipts, while liberal, were less than for the preceding week. Farmers were still reported to be holding a supply of oats pending the outcome of the corn crop. Local grinders and shippers were active buyers at Minneapolis, with a fair amount of export business. Good oats sold readily at Chicago, but poor grades were draggy. Demand from the South was only fair at Omaha and Kansas City.

The rye market displayed independent and declined little in the week's trading. Cash Milling demand was steady and export business continued good with Great Britain and Germany the heaviest buyers. Shipments overbalanced arrivals at Minneapolis and Minneapolis elevator stocks decreased 200,000 bushels for the week to 2,000,000. Number one and two rye at Minneapolis sold at ¾ to 2¼ cents over Minneapolis December, which closed Friday at 96¾ cents, an advance of 3¼ cents for the week. Subsidy absorbed a part of the offerings at Milwaukee and Chicago with the quality variable at Milwaukee on account of the wet season.

The barley market continued practically steady. Arrivals have been liberal, but shipments have been heavy, and elevators were accumulating stocks and export trade was active. European supplies of good malting barley are reported short. Offerings were readily absorbed at Minneapolis, except Monday when receipts were heavy and the cash range on the day was very slightly higher than last week. Malting and feeding barley was in good demand at Chicago, and the quality of arrivals improved. The market was 2 cents to 3 cents higher at Milwaukee, with good export and domestic business.

The flax market was mainly firm during the week. Receipts declined 8 cents, closing at $2.26. Receipts were reported taken with the smaller one-day selling at the September price to 2 cents over. While arrivals have been fairly liberal the heavy movement still to come as the crop this year was late and harvest was delayed. Minneapolis October closed Friday at $2.23¼, 2¾ under September.

ST. LOUIS MERCHANTS' EXCHANGE

Sept. 20.—Weekend liquidation caused a lower close to grain prices on the local market. A substantial increase in wheat visible supply was expected to be shown in Monday's report and this exerted influence on prices. There was liquidation in corn.

The early wheat market was under the confining influences of favorable crop advices from Argentina and Australia and wet Canadian weather. Liverpool wheat closed ¾@⅞d higher. Corn was affected by warm weather.

December wheat opened at $1.32¾. May wheat $1.38⅞. December corn $1.07⅛ and May corn $1.08¾.

The three Northwestern markets combined had 904 cars of wheat, compared with 1112 a week ago and 2584 last year. Minneapolis had 366 cars, Duluth 353 and Winnipeg 185.

Local wheat receipts, which were 221,000 bushels, compared with 226,000 a week ago and 71,191 last year, included 55 cars local and 15 through. Corn receipts, which were 42,000 bushels, compared with 121,800 a week ago and 81,900 last year, included 19 cars local and 2 through. Oats receipts, which were 42,400 bushels, consumed with 12,000 a week ago and 98,000 last year, included 20 cars local and 1 through. Hay receipts were 55 cars local and 13 through.

Primary receipts of wheat were lighter than a week ago and heavier than a year ago. Corn receipts were lighter than a week ago and heavier than a year ago. Oats receipts were lighter than a week ago and heavier than a year ago. Oats shipments were heavier than a week ago and lighter than a year ago. Oats shipments were heavier than a week ago and heavier than a year ago, being 1,051,000 bushels.

Primary receipts of wheat were 1,000,000 bushels, compared with 1,631,000 bushels a week ago and 1,532,000 last year. Corn receipts were 717,000 bushels, compared with 792,000 a week ago and 1,004,000 last year. Oats receipts were 1,480,000 bushels, compared with 1,960,000 a week ago and 843,000 last year. Wheat shipments were 1,432,000 bushels, compared with 3,004,000 a week ago and 1,000,000 last year. Corn shipments were 435,000 bushels, compared with 1,150,000 a week ago and 473,000 last year. Oats shipments were 1,013,000 bushels, compared with 912,000 a week ago and 1,000,000 last year.

The demand for soft wheat was slow in the local cash grain sections of the market Saturday and scattered cars did not sell. Prices were to 2c lower, but there were a few pull orders for No. 2 red and No. 3 red, while the cheaper grades met a little local demand. Hard wheat offerings were small with demand only fair. Prices declined 1c to 1½c. Late generous rains in the territory tributary to St. Louis, corn market dragged with prices steady to 1c lower. There was moderate buying by elevator people, but aside from this there was only a few local and shipping orders. There was a narrow trade for oats and prices were steady to 1c lower. Several cars moved over. A few cars of No. 2 white were taken by shippers in the afternoon, but market local sales were reported of 3 cars of hard rye shown to arrive from the West) at 92¾ cents shipment, 2 cars hard bran (dol at $23.50 prompt shipment and 2 cars go (the at $23.50 quick shipment, 1 car soft bran at East Side mill at $23.50, 1 car middlings at $26. Offerings were mine to go out of one car of hard bran at $26. 1 split car out the Illinois Terminal mill, bran at $27.50. Sales were reported also of a car of white hominy feed at $28.50 and 2 cars of white hominy at $30 bulk.

No. 2 red winter wheat			$1.35@1.37
No. 3 red winter wheat			$1.34@1.36
No. 4 red winter wheat			$1.34¼@1.35
No. 2 red hard winter wheat			$1.34¼@1.35
No. 3 red hard winter wheat			$1.33@1.34
No. 4 red hard winter wheat			$1.33@1.34
No. 2 red hard wheat			$1.32@1.33
No. 3 red hard wheat			$1.31@1.32
No. 4 red hard wheat			$1.31@1.32
Sample grade hard wheat			$1.24@1.30
No. 2 red soft wheat			$1.32@1.33
No. 3 red soft wheat			$1.31@1.32
No. 4 red soft wheat			$1.31@1.32
Sample grade soft wheat			$1.24@1.30
No. 2 white corn			$1.07@1.08
No. 3 white corn			$1.06@1.07
No. 4 white corn			$1.06@1.07
No. 2 yellow corn			$1.07@1.08
No. 3 yellow corn			$1.06@1.07
No. 4 yellow corn			$1.06@1.07
No. 2 mixed corn			$1.07@1.08
No. 3 mixed corn			$1.06@1.07
No. 4 mixed corn			$1.06@1.07

Future Grain Prices

ST. LOUIS MERCHANTS' EXCHANGE

Sept. 20.—Following is the official record of today's high, low and closing and previous close in local markets, and quotations as received from Kansas City and Chicago markets:

	High.	Low.	Close.	Yest.
SEPTEMBER WHEAT.				
St. L.	129½b	127⅞a	127⅞a	128⅛a
Chi.	128¾	127⅛	127⅞-⅛	129⅝
K. C.	121⅝	120½	120½	121⅝
DECEMBER WHEAT.				
St. L.	133	131⅝	131⅝a	133
Chi.	134	131⅝	131⅝-⅜	133⅝-⅝
K. C.	125	123⅛	123⅛	124⅝a
MAY WHEAT.				
St. L.	138⅛	137a	137a	138⅝b
Chi.	139⅛	137⅝	137⅝-⅝	139⅝-⅜
K. C.	131½	129¼	129¼	131¼-¾b
SEPTEMBER CORN.				
St. L.	....	....	....	113¾a
Chi.	116¼	114¼	114¾	116-115⅝
K. C.	106⅛	106⅛	106⅛	105
DECEMBER CORN.				
St. L.	107⅝	106	106a	108⅝b
Chi.	108⅝	106⅝	107⅛-¼	108⅝-09
K. C.	110⅝	89¼	90¼	101⅛-⅜b
MAY CORN.				
St. L.	108⅝	107	107a	109
Chi.	109⅝	107⅜	107⅝-08	109⅝-¾
K. C.	102⅝	100⅜	100⅜	103
SEPTEMBER OATS.				
St. L.	....	....	49½a	49½a
Chi.	48⅝	48⅛	48⅛a	48¾
DECEMBER OATS.				
Chi.	52¼	51⅝	51⅝	52⅛
MAY OATS.				
Chi.	56⅝	55⅝	55⅝	56⅝a
SEPTEMBER RYE.				
Chi.	....	....	102⅜	103a
DECEMBER RYE.				
Chi.	105⅛	104	104⅛	104⅝b
MAY RYE.				
Chi.	110⅜	109½	109¾	109⅝b

Winnipeg Grain Market.

WINNIPEG, Sept. 20.—Closing prices and ranges as follows:

	Fr. Close.	High.	Low.	Close.
October wheat—				
December wheat	138	139¼	136⅝	136⅝
May Wheat	132¼	134	130⅝	130⅝
	137¼	139¼	135¼	135¼

WEEK-END LIQUIDATION IN WHEAT ON CHICAGO MARKET

Special to the Post-Dispatch.

CHICAGO, Sept. 20.—Grain list closed weak the bottom the close of the day and week. The action in the market was indifferent most of the day but liquidation in corn during the last hour. Lack of outside trade was the depressing factor. Provisions finished a shade firmer.

Wheat closed was 1¾c lower than a week ago. The feature of the week was the closing up of the September-December spread from 3c to 4c to 4½c to 5c today. This was a reflection of the current demand for cash wheat throughout the week. The September premium was most of the time and reflected the smaller volume of offerings. The bearish factors were the Winnipeg Free Press Canadian crop estimate and the heavy seeding wheat movement. The markets today were featureless until the last half hour when liquidation set in and buying power was lacking. Shorts did not care to carry their lines over the week end. They feared the liberal increase in the visible supply expected to be shown on Monday. World wheat stocks increased 27,931,000 bushels during the month of August and a total on Sept. 1 of 219,958,000 bu. compared with 161,916,000 bu a year ago. Exports from the United States were heavier than in this market but they were unable to buy even at a big advance. Shipping sales were only 2000 bu.

Corn was weak throughout the week and registered losses of 8¼c to 9¼c. The feature was the inability of the market to interest new buyers and the desire of holders to unload on the smallest show of the crop damage issues. Market today declined fractionally all round, both here and at London. Sterling was ¼ of a cent higher, at $4.46⅝, and French francs gained one point, at 5.31. Other Europeans were higher. Dutch and Danish currencies being particularly so. The present rate of autumn purchasing from abroad on the exchanges is somewhat lighter for the moment, while recent speculative operations also seem to have diminished for the time being.

Special to the Post-Dispatch.

NEW YORK, Sept. 20.—Following are Saturday's, Friday's and a week ago quotations on the foreign exchange market:

	Sat.	Fri.	Week Ago.
Great Britain, (par $4.8655 per pound sterling)			
Demand	$4.46⅝	$4.46⅝	$4.46⅝
Cables	4.46⅝	4.46⅝	4.46⅝
Com. 60 days	4.43¼	4.43⅝	4.43⅝
Com. 90 days	4.42¼	4.41⅝	4.42⅝
France (par 19.3 cents per franc)			
Demand	5.31⅛	5.30⅝	5.31⅛
Cables	5.32	5.31	5.37⅛
Italy (par 19.3 cents per lira)			
Demand	4.38⅛	4.38⅛	4.37⅛
Cables	4.39	4.39	4.38
Belgium (par 19.3 cents per franc)			
Demand	4.97	4.96⅛	5.00
Cables	4.97⅛	4.97	5.00⅛
Germany (par 23.8 cents per mark)			
Demand (cents per trillion mark)	....	....	....
Cables	24	24	24
Holland (par 40.2 florin)	24	24	24
Demand	38.50	38.43	38.33
Cables	38.54	38.47	38.37
Norway (par 26.8 cents per krone)			
Demand	13.77	13.76	13.76
Cables	13.80	13.79	13.79
Sweden (par 26.8 cents krona)			
Demand	26.60	26.60	26.60
Cables	26.63	26.63	26.63
Denmark (par 26.8 cents krone)			
Demand	16.97	16.92	16.90
Cables	17.00	16.94	16.93
Switzerland (par 19.3 cents per franc)			
Demand	18.89	18.81	18.82
Cables	18.91	18.90	18.84
Spain, (par 0.3 cents peseta)			
Demand	13.23	13.21	13.23
Cables	13.25	13.23	13.23
Greece (par 19.3 cents per drachma)			
Demand	18.0	18.3	17.8
Poland (par 19.3 cents zloty)			
Demand (cents per million zloty)	19.25	19.25	19.25
Czecho-Slovakia (par 20.3 cents crown)			
Demand	2.99½	2.99¼	3.00
Argentina (par 42.44 cents per Argentine paper dollar)			
Demand	35.50	35.43	35.25
Brazil (par 32.45 per paper milreis)			
Demand	10.20	10.00	10.10
Canada (par 100 cents per Canadian dollar)			
Demand	99.97	99.97	99.87
Jugo-Slavia (Crown)	....	....	....
Demand	1.800	1.800	....
Austria (Crown)	....	....	....
Demand	.00141	.00141	....
Rumania (Leu)	....	....	....
Demand	.8150	.8200	.8400
Tokio (Yen)	....	....	....
Demand	40.625	40.50	40.625

Cash Grain Elsewhere

CHICAGO, Sept. 20.—Wheat—No. 3 red, $1.33¾; No. 2 hard, $1.16¾; No. 3, $1.16¾; No. 2 mixed, $1.15; No. 3, $1.14¾; No. 2 yellow, $1.16; No. 3, $1.14¾. Corn—No. 2 mixed, $1.15; No. 3, $1.14¾; No. 2 yellow, $1.16; No. 3, $1.14¾. Oats—No. 2 white, 50c; No. 3 white, 47¾c to 48¼c; No. 4 white, 44¾c. Rye—No. 2, $1.03; No. 3, $1.02. Barley, 72@83c. Rye—No. 2, 97¾@98¾c. Flax—No. 1, $2.26.

Turpentine, Flax, Linseed

Linseed Oil—Quote in lots of 1 to 4 barrels at $1.08 for raw and $1.10 for boiled.

SAVANNAH, Ga., Sept. 20.—Turpentine quiet, 68½c; sales, none (160 last week); receipts, 298; shipments, 296; stock, 13,070. Rosin firm; sales, 1285; receipts, 917; shipments, 1,000; stock, 112,442. Quote: B, $6.30; M, $7.15; N, $8.40; W G, $8.55; W W, $9.40.

DULUTH, Minn., Sept. 20.—Flaxseed showed moderate strength early, on good cash demand from the elevators. September closed 3c up; October and November 2¾c off. December 3c off and May 1c off.

DULUTH, Minn., Sept. 20.—Flax—September $2.32½; October $2.23¼; November $2.19; December $2.10; May $2.29.

MINNEAPOLIS, Minn., Sept. 20.—Flax—No. 1, $2.26.

Dry Goods Market Review.

Special to the Post-Dispatch.

NEW YORK, Sept. 20.—The market for cotton cloth was quiet today, but showed decided strength. 64x60 print cloths, being quoted at 8¼c, and 68x72s at 9¼c, an advance of ⅛c. The silk market, on the other hand, showed a narrower tendency, both in demand and issues of 1½c to 1¾c were shown. Liquidation and deficient buying powers were the factors. Cash corn closing was reported sales of 70,000 bushels were reported for shipment. Fair weather was at all over the corn belt and continued to retard the maturity of the crop.

Oats were 1¾c to 1⅞c lower than a week ago, and 1¼c to 1½c lower than yesterday. The action of corn and wheat was the governing influence. Slumber demand has showed up and sales of only 30,000 bu were reported. The cash oats, however, was 1¼c to ¼c better.

Provisions were better and showed little change. For the week lard ago 12¼c lower; ribs 25c lower and bellies 50c higher. For today lard closed unchanged to 2½c higher and ribs unchanged. No trade in bellies.

Livestock Elsewhere

CHICAGO, Sept. 20.—(United States Department of Agriculture)—Cattle—Receipts, 1,000; receipts excessive, largest of year at 11 markets; Western arrivals, 700; locally 300; also largest of year; compared week ago heavy fat steers 50c to 75c lower; mostly $1 to $1.50 for two weeks; better grade fat yearlings and handyweight steers strong to 25c higher; bulk grass steers, stockers and feeders and fat she-stock 25c to 50c off; steers more on grassy order; canners and cutters nearly 25c lower; bulls mostly 25c lower; veal calves 50c to 75c higher; bulk prices follow: Fat steers and yearlings, $7.10@10; Western grass steers, $6.40@7.50; fat cows, $3.75@5.50; canners and cutters, $2.75@3.25; heifers, $5.50@7.50; veal calves, $10.50@11; stockers and feeders, $5.25@7.25.

Hogs—Receipts, 10,000; steady to 10c higher; desirable grades showed strength; quality fair; top, $10.10; bulk of sales, $10@10.10; weight, $9.80@10; good and choice 250 to 350 lbs butchers mostly $9.35@9.75; bulk desirable 140 to 250 pound averages, $9.35@9.75; bulk packing sows, $8.25@8.75; better strong weight slaughter pigs largely $8.75@9; estimated holdover, 6000; somewhat more here; $9.40@9.90; medium, $9.60@10.10; light, $9.60@10.10; light light, $8.60@9.85; packing hogs, smooth, $8.35@8.90; packing sows, rough, $8@8.55; slaughter pigs, $8@9.10.

Sheep—Receipts, 2500; today's receipts mostly direct; fat weak around 25c lower; and 339 cars feed lots; compared week ago fat lambs $1 to $1.50 lower; sheep firm; feeding lambs steady to 25c lower; bulk prices follow: Fat lambs, $12.75@13.50; top, $13.85; closing top range lambs $13.25; fat range ewes to killers, $6@6.65; top, $6.85; fat native ewes, $4.75@5.50; feeding lambs, $12.75@13.25; top, $13.25; full month shearing ewes, $4.50@7.50; feeding ewes, $5@6.

Boston Wool Market.

Special to the Post-Dispatch.

BOSTON, Sept. 20.—Wool prices continued to advance today, spurred by the rising prices in London and Sydney. Texas buyers were here they have contracted for 600@ 600 pounds of the current fall clip which is five to six months wool at 38c to 41c, which is encouraging growers in that section to shear and ship.

Metals at St. Louis.

Zinc, last quoted at $7.80 to $7.87½ per 100 lbs in St. Louis.

Lead, last quoted at $6.15 to $6.20 per 100 lbs.

NOTICE TO SHIPPERS!
Effective Tuesday, September 23d.
Str. ALABAMA
—will discontinue her Tuesday sailing to Louisiana, Mississippi and Red River.
TUESDAY—Calhoun County, only.
SATURDAY—Through to Quincy.
St. Louis & Tennessee River Packet Co.

Chicago Provisions

CHICAGO, Sept. 20.—Provision market close and ranges, follow:

	High.	Low.	Close.	Yest.
LARD.				
September	13.32	13.25	13.30	13.20
October	13.30	13.20	13.25	13.10
RIBS.				
September	....	....	12.10	12.10
October	12.00	12.00	12.00	....
BELLIES.				
September	....	....	13.50	13.50
October	....	....	13.37	....

Butter, Eggs and Poultry

ST. LOUIS BUTTER, EGG AND POULTRY EXCHANGES Sept. 20.—St. Louis assimilation houses today paid the following prices to farmers and country shippers per pound lots of the various articles named; orders are usually quoted higher:

EGGS—Fresh country candied, 35½c; ordinary firsts, 28c to 32c; cases returned, 1c less.

BUTTER — Creamery extras, 38c; standards, 34@35c; firsts, 31c; seconds, 29c; packing stock, 24c.

CHEESE—Fat pound; Northern rolled, 19¼c; single, 20c; longhorns, 20¼c; daisies, 20½c; Young, 21c; bricks, 18½c.

PIGEONS AND SQUABS—Live squabs, $1 per dozen; common live squabs, 50c per dozen; dressed squabs, 25@ per lb; small and dark at 35c per lb.

LIVE POULTRY—Hens, heavy, 22½c; light, 17c; leghorns, 17c; broilers, 25c; cocks, 13c; spring chickens, 21c; leghorns and black springs, 19c; turkey hens, 27c; turkey toms, 25c; old, 20c; heavy ducks, 17c; young ducks, small, 14c; old ducks, 14c; geese, 12c to 14c; old guineas, 75c; young guineas, 1¼ lb. and over, $3; young guineas, 1¼ lbs., $6.

FROZEN—Turkeys, young, Jumbo, 33; medium, 29@32; small, 27; babies, 24c.

DRESSED—Broilers, 1½@2 lbs., 10c per lb; 1½@2 lbs., 9½@10c; 1½@2 lbs., 8½@9c; 1½@2 lbs., 8c; coarse, undersized, unattractive etc., selling for charges; spring lambs, 20@21c; choice, 18@19c; common, 14@ 2½c per lb according to size and quality; culls less.

VEGETABLES.

ALLIGATOR PEARS—Florida, $7 to $7.50 per trap crate.

BEETS—Home-grown, 20c per dozen bunches; 25c to 40c per bu box.

BRUSSELS SPROUTS—California, 28c per lb.

BUTTER BEANS—Home-grown, $3 to $3.25 per peck basket; lima beans, $4 per peck basket.

CABBAGE—Home-grown, 25c to 40c per doz and $1.25 to $1.40 per 100 lbs. Northern and Colorado, $15 to $25 per ton.

CARROTS—Home-grown, 15c to 25c per dozen bunches; New York, 85c per bu basket.

CUCUMBERS — Home-grown, $1 to $1.25 per bu box.

CELERY—Michigan highball crates, $1 to $1.25; 8-bunch crates, $2.50; fancy bunch sizes, 50c to 65c; 6-bunch sizes, 30c per bunch; New York 2-3 crates, $2.50 to $3.

EGGPLANT—Home-grown, 75c to $1 per box.

GARLIC—Louisiana strings, 25c to 30c.

GREEN CORN—Home-grown, 80 to 15c per dozen ears.

HORSERADISH — Home-grown No. 1, $10 and No. 2 $3.50 to $5 per 100 lbs.

GUMBO—Home-grown, $1 to $1.25 per peck basket.

GREEN PEPPERS—Home-grown, 50c to 65c per box.

KALE—Home-grown, 25c per box.

LETTUCE—New York big Boston, $1.25 to $1.90; Colorado iceberg, $5.25 per crate; home-grown, 20c to 25c per bu box.

MUSTARD GREENS—Home-grown, 25c per box.

ONIONS—Northern yellow globes, $2 to $2.25; Indiana, white, $2 to $2.35; Ohio, white, $1.75 to $2.25; California yellow, $2.75 per 100 pounds.

POTATOES—Colorado sacked brown beauty, $1.40 to $1.50; red river Ohio, $1.35 to $1.40; Idaho russets, $1.50 to $1.65; home-grown cobblers, 85c to 90c; Ohio, 70c per 100 lbs.; bored, 35c to 50c.

RADISHES—Home-grown tops and waste 10c to 15c per doz bunches.

STRING BEANS—Home-grown, 75c to $1 per bu box.

SQUASH—Home-grown summer, 25c per box.

RUTABAGAS—Canadian $1.25 per 100 pounds.

SWEET POTATOES—Tennessee nancy hall, $2 per hamper; home-grown, Bermuda, $1; to $1.25; nancy hall, $1 to $1.25; red nancy hall, $1.50 to $1.75 per bu box.

SAUERKRAUT—New city make, $4 per half bbl; kegs, $1.35; cans, $10 per doz.

SPINACH—Home-grown, 25c to $1 per bu box.

TURNIPS—Home-grown globes, $1 to $1.25 per box.

TOMATOES — Home-grown, ripe, $1 to $1.50 per bu box.

FRUITS.

APPLES—Calhoun County Jonathans, $1 to $1.75; crimes golden, $1.50; Missouri, $1.50; senator, 35c to $1 per bu basket; barreled Jonathans, $4.50 to $5.50; grimes, $2 to $3.50; Missouri Pippins, $2 to $4; home-grown boxed, 50c to $1.25.

BANANAS—4½c to 5¼c per pound.

CANTALOUPES—Colorado, jumbo, $3; standard, $1.75 to $2.15; flat, 65c to 90c; California, boxes and crates, $1 to $1.50; Missouri bu box, 35c to 40c.

COCOANUTS—$5 per 100.

CRAB APPLES—Michigan hyslops, $3 per bu basket.

GRAPES—Home-grown, 1-3 crip was 50c to 75c; California, Malagas, $1.90 to $2 per lug.

JAPANESE PERSIMMONS—Alabama, $1 per 5-dozen boxes.

LEMONS—California, $4 to $5.50 per box in jobbing way.

LIMES—$1.50 per 100.

ORANGES—California, $3 to $6 per box.

PEACHES—Colorado elbertas, $1.50 to $2.85 per bu basket.

PEARS—New York bartletts, $3.50 per bu basket; Colorado, $3.50 per bu basket and $1.30 per ½ box; home-grown, bartlett and garber, 75c per box; drops, 25c to 35c.

PLUMS—Michigan damsons, $3 per bu basket; Idaho Italian prunes, 85c per 16-lb. box.

Produce Elsewhere

NEW YORK, Sept. 20.—Butter—Firm; receipts, 6238; creamery extras, 92 score, 37¼c; creamery firsts (88 to 91 score), 35@37c. Eggs—Steady; receipts, 10,845. Cheese—Firm; receipts, 197,715 pounds.

NEW YORK, Sept. 20.—Live poultry, steady; no freight quotations. Prices unchanged. Dressed poultry—Steady and unchanged.

CHICAGO, Sept. 20.—Butter—Lower; creamery extras, 37c; standards, 34¾c; extra firsts, 35@35¼c; firsts, 34@34¼c; seconds, 31@31¼c. Eggs—Unchanged; receipts, 9909 cases.

CHICAGO, Sept. 20.—Poultry—Alive, lower; Fowls, 16@23½c; springs, 22c; roosters, 15c.

CHICAGO, Sept. 20.—Potatoes—Trading fair; market slightly weaker; receipts, 98 cars; total U. S. shipments, 979; Minnesota sacked and bulk sacked Ohios, $1.10@1.20; sacked Red River Ohios, $1.30@1.35; sacked round whites, $1.05@1.15; Wisconsin bulk round whites, 90c@$1.05; sacked round whites $1.10@1.20; Idaho sacked russets, $1.25@1.80.

Cottonseed Crush Report.

WASHINGTON, Sept. 20.—Cotton seed oil crushed during August totaled 63,541 tons, compared with 55,006 tons in August last year and on hand at mills, Aug. 31, 92,564 tons, compared with 123,003 tons on Aug. 31 last year, the Census Bureau announced today.

Cotton seed products manufactured in August and on hand Aug. 31 were:

Crude oil produced, 17,922,241 pounds, compared with 15,182,320 last year, and on hand, 6,346,549 pounds, compared with 7,848,473 a year ago.

Refined oil produced, 11,144,121 pounds, compared with 13,068,749 last year and on hand, 54,201,202 pounds, compared with 68,890,554 a year ago.

Cake and meal produced, 29,669 tons, compared with 28,003 last year, and on hand, 23,599 tons, compared with 15,931 a year ago.

Linters produced 11,657 bales, compared with 10,029 last year, and on hand, 44,499 bales, compared with 22,463 a year ago.

Exports of cotton seed products during August were: Crude oil, 4,068,240 pounds, compared with 4,067,363 last year; refined oil, 859,663 pounds, compared with 1,306,965 pounds; cake and meal, 41,43 tons, compared with 6794, and linters, 6094 bales, compared with 3895.

Cotton Oil Futures.

NEW YORK, Sept. 20.—Cotton seed oil closed steady; prime summer yellow, $9.50 bid; prime crude, $8.12 bid. September, $9.75; October, $9.73; November, $9.60; December, $9.55; January, $9.65; February, $9.65 March, $9.85; April, $9.95; sales, 2900.

CAPITAL WANTED—$100,000

Would like to hear from one or several wide-awake business men who would help me finance a subdivision and a building program that will supply the crying need in this city for small homes for the working class of people, to be sold on easy terms. Bank to handle all moneys as trustee and, as to safety, what better security can anybody ask than first and second mortgages on improved property? As to location, the best in the city for that purpose. As to profit possibilities you answer that yourself. As to experience, the writer has put over several subdivisions successfully and knows his business thoroughly. All replies strictly confidential. Address Box A-247, Post-Dispatch, 12th and Olive sts. (c2)

Weekly Financial Statistical Report

NEW YORK, Sept. 20.

	This Week.	Last Week.	Year Ago.
Stocks (average of 50 issues)	93.43	92.52	92.54
	High.	Low.	High.
	93.43	92.52	92.54
Bonds (average of 40 issues)	80.76	80.56	80.56
	High.	Low.	High.
	80.76	80.56	80.49
	This Week.	Last Week.	Year Ago.
Federal Reserve ratio	78.5	80.3	77.3
Money Rates in New York:	This Week.		Last Week.
Call	2¾@3¼		2¾@3¼
Time	2¾@3¼		2¾@3¼
	Month of	Month of	Month of
	August.	July.	Aug., 1923.
Unfilled steel orders	3,289,577	3,187,072	3,414,653
Pig iron production	61,093	57,577	111,274
Building permit:			
Number of cities	339	324	330
Amount	$277,458,847	$284,809,252	$269,372,230
Commercial failures:			
Number	1,433	1,533	1,447
Liabilities	$40,546,462	$40,182,380	$45,748,849
Revenue car loadings:	Sept. 6.	Last Week.	Year Ago.
All commodities	920,979	1,022,309	928,716
Grain and grain products	65,310	68,337	47,744
Coal and Coke	154,711	176,425	1,566,542
Forest products	77,991	89,252	66,286
Miscellaneous products	338,792	377,350	324,816

Wall Street News and Comment

—SPECIAL DAILY—

By a Special Correspondent of the Post-Dispatch.

NEW YORK, Sept. 20.—The upward movement in the Stock Exchange was resumed today but in a selective way. Such important groups as the steels, coppers and oils shares were comparatively neglected and changed very little on the day. Oils were distinctly heavy.

* * * *

The Bond Market.

The week in the bond market closed with prices firm and trading moderately active. In U. S. Government securities the Treasury 4¼s were in the heaviest demand, a fact which has some bearing on the outlook for money when it is remembered that this is the longest term Government obligation outstanding. Today's quotation came within measureable distance of the high record. Other Liberty issues sold around the best prices of yesterday or a little higher. On the week every active Government bond has made substantial gains.

Strength in Libertys was shared by the high-grade savings bank railroad mortgages. Atchison Adjustment 4s sold today a point above the low of the week; Big Four debenture 4½s, and New York Central 5s, the last named a mortgage bond, also were higher. Rock Island refunding 4s have been actively bought all the week, the net gain being about a point. Here the investment demand was strengthened by reports about the proposed consolidation with Southern Pacific. The low rate coupon bonds, such as New York Central 3½s and Lake Shore 3½s, are both up on the week on bank buying.

The leaders in the so-called semi-speculative rails today were still the two that have attracted the most attention all the week, International Great Northern adjustments and Missouri Pacific general 4s. The former at 63, which by the way is a record high, were up six points in a week, the largest gain made by any listed railroad bond. Missouri Pacific general 4s at 62 were up over a point. Missouri Pacific 6s also touched the high of the week today. On the week all the junior St. Paul bonds show losses, the refunding 4½s and the convertible 5s both long term obligations, being down more than 2 points.

Foreign bonds were generally steady today. Hungarian 7½s crossed 83 for the first time since the additional block acquired by the bankers from institutions in Hungary was marketed. Apparently the new bonds have been absorbed. French bonds held their gains fairly well.

New financing of the week totaled over $163,000,000, the largest amount for any one week since February. This increase is largely due to the offering of the 4 per cent one year notes of the Dominion of Canada, which alone accounted for $90,000,000.

UTILITIES FEATURE TRADE AT WEEK-END ON CURB

NEW YORK, Sept. 20.—Speculative attention was devoted to the vigorous advances in several public utility securities on the curb today. Much of the upward movement lifted quotations in these issues to high records and added materially to the steadily rising prices during the week. United Light and Power "A," with an overnight gain of three point. American Power and Light also made a like advance on brisk dealings. Gilbert's fatty Razor new rose to a new high and the old shares improved 1¾ points, selling to 29@.

Other unusual recessions were noted in the petroleum group with trading in small volume and lacking in market importance in ascertaining a definite trend. An exception was Buckeye Pipe Line which advanced 4 points to 60.

Dealings on the curb during the week were of the most important character since trading has been conducted under present conditions. The higher-priced stocks and substantial issues generally occupied the most prominent position and many of those issues moved up vigorously, a large number making new high records.

The bakery group at first demanded most attention. United Bakeries moving up from 92¼ to 110, a new high record compared with a low record for the year of 43. Ward Baking "B" ranged from 90 to 94¼ compared with a low for the year of 14¾. After the denial of current reports of mergers trading in the issue abruptly decreased and reactions took place. Among the stocks established at new high records were Hudson & Manhattan, Delaware, Lackawanna & Western, Coal, Cuban International, Dun Inc., and a number of the utilities.

Oil Plate issues were dealt in on a small scale. The list of industrial stocks along that were traded on Thursday totaled 74 different issues, a new high record number.

Of stocks were irregular all through the week, Public Service Corp. advanced from 204½ to 210, and then lost its gain and a number of other issues moved in the same manner. Indiana Pipe Line made a recovery of part of its loss in the previous week, ranging from 67 to 73¾.

Weekly Bank Clearings

ST. LOUIS POST-DISPATCH

EDITORIAL SECTION

SPECIAL CONTRIBUTIONS

PART THREE. ST. LOUIS, SUNDAY MORNING, SEPTEMBER 21, 1924. PAGES 1—12B

COTTON CLOSES LOWER IN WEEK-END TRADE

NEW YORK, Sept. 20.—An early advance in today's cotton market was checked by week-end realizing and later eased off on the appearance of renewed selling by the South. October broke from 22.25 to 21.90, or 15 points net lower and closed at 21.95, with general market closing steady at net declines of 7 to 23 points.

The market showed considerable strength at the start with initial prices advancing 14 to 19 points on reports of further rains in the South, steady Liverpool cables and more encouraging advices from the goods markets. October sold up to 22.38 and January to 22.32, as trade buying was augmented by further covering of shorts. The failure of demand to broaden appeared to be a disappointment to holders of contracts, however, and as soon as the initial buying had been supplied the market turned easier under liquidation.

Reports that selling orders were again reaching here from the South contributed to the easier tone of the market late in the morning and there were declines of some 30 to 37 points from the best prices, October selling off to 22.43 and January to 21.98 in the late trading. Last prices were 6 or 7 points up from the lowest on covering.

Private cables attributed the firm undertone in Liverpool to unfavorable weather reports and buying by brokers with London and trade connections. Reports from Worth street indicated that there had been a considerable increase in business in gray goods for delivery extending up to the first of the year and that prices were generally firmer. The amount of cotton on shipboard awaiting clearance at the end of the week was estimated at 67,973 bales, against 68,097 last year.

The selling movement which started in the cotton market immediately after the publication of the Government's report on crop conditions and prospects as of Sept. 1, continued until the price of December touched 21.17c in the market here this week, when the covering became active enough to check the decline at this figure and there were rallies of 100 to 110 points from the lowest, with December deliveries selling above 22.30c during Friday's trading.

The recovery has been attributed largely to the strengthened technical position of the market and a feeling that it had become oversold on the decline from recent high levels. Aside from that, however, little more trade buying was reported as prices broke below the 21½-cent level for December deliveries and toward the end of this week there were indications of increasing nervousness in some quarters over the probable effects of continued wet weather in the South. The latter was regarded as accounting partly for the relatively firm ruling of October during today's trading, as there were reports from the South that shippers were finding it a little more difficult to fill their September commitments, owing to delays in picking and the movement. There were also reports of a tendency toward a firmer basis for high grades, owing to damage to the grade of open cotton by the rains, but there seemed to be conflict of opinion as to whether the September rainfall would reduce the size of crop in bales or produce a sufficient development of late cotton to offset any probable loss.

The private midmonth crop reports published up to the close of business Friday suggested that there had been comparatively little change in yield indications. The eight private condition figures issued ranged from 57 to 58.6 and the indicated crop figures based on the official estimate of the acreage from 13,800,000 to 13,200,000 bales. The average of the condition reports was 57.5 and of the crop indications about 13,000,000 bales. The Government's report, scheduled for Tuesday, will show a condition as of Sept. 16, comparing with a condition of 59.2 on Sept. 1.

NEW YORK, Sept. 20.—Spot cotton closed steady; middling, 22.80c.

New Orleans Spot.

NEW ORLEANS, Sept. 20.—Spot cotton steady; quotations revised; middling 22 points down; sales on the spot, 266 bales; to arrive, 445; low middling, 19.85c; middling, 21.85c; good middling, 22.15c. Receipts, 6271; stock, 75,942.

St. Louis Spot Cotton.

Spot cotton was unchanged in St. Louis. Quotations—Good ordinary, 16c; low middling, 19c; middling, 23c; good middling, 23.25c; and middling fair, 24.25c.

New York Cotton

NEW YORK, Sept. 20.—Cotton futures closed steady.

	High.	Low.	Close.	Prev. Close.
Oct.	22.86	22.48	22.55-58	22.67
Dec.	22.25	21.90	21.93-22.00	22.06
Jan.	22.32	21.98	22.05-08	22.11
March	22.63	22.28	22.28-30	22.41
May	22.85	22.45	22.48-50	22.60

Opening: Oct., 22.85c; Dec., 22.23c; March, 22.60c; May, 22.80c.

New Orleans Cotton

NEW ORLEANS, Sept. 20.—Cotton futures closed steady at net decline of 10 to 11 points.

	High.	Low.	Close.	Prev. Close.
October	21.80	21.53	21.62-64	21.72
December	21.98	21.70	21.76-77	21.87
January	22.01	21.70	21.76-77	21.87
March	22.29	22.04	22.10-13	22.21
May	22.48	22.06	22.18	22.31

Opening: October, 21.65c; December, 21.80c; January, 21.94c; March, 22.26c; May, 22.42c.

New York Rubber.

NEW YORK, Sept. 20.—Rubber—Smoked ribbed sheets, spot, 23¼c.

ZE

Dollar's Worth Today

To Mail or Phone Orders

Send to the Business Office of the

ST-DISPATCH

th Boulevard and Olive Street

Saoud, Mighty Arabian Sheik, Is Moving His Army on Mecca And May Unite Moslem World

Beloved Sultan of Nedj, Noble, Fearless and Gallant, Has Swept All Before Him Until Caliphate Is Just Beyond

By ERNEST BRENNECKE.

ALL Arabia is in an uproar.

Ibn Saoud, Sultan of Nedj, gigantic and bearded, is moving on Mecca, Holy City of Islam. Two million fanatical Arabs are at his heels.

The Caliph himself, Sherif Husein Ibn Ali of Mecca, Emir and King of Hedjaz is fleeing for his life. Whipped in battle he seeks security under British naval guns at Jeddah. The British are uncomfortable; they have no wish to intervene in the internal quarrels of the Moslem world.

Ibn Saoud, victorious in a series of fierce desert encounters, has already captured the strategic town of Taif, and a triumphal conqueror's procession into the capital of Mohammedanism is now within his grasp.

The above was but a minor item in the news of one day last week. But behind it lurks a drama of intensest excitement and fire, a romance of breathless thrills, played out on the burning midday sands and weird Oriental dark nights. A genuine sheik is the hero—Bismillah.

This drama is also one of the utmost importance. For decades Arabia has been in a state of violent ferment. Bitter tribal battles and raids have been exhausting the spirit and power of its war-like inhabitants, the untamed Bedouins. This ferment was vastly heightened by the war, with its intense stimulation of nationalistic ambitions all over the world. Arabia hoped to become the active center of the Mohammedan faith, to unite the faithful, the followers of the prophet from northwestern Africa to the eastern borders of India, and again to dominate the world as in the time of Mohammed himself. But Arabia suffered from too many puny leaders, one-horse sheiks each weakly fighting against all the others.

Now at last a real leader has appeared. A Mohammed incarnate has come forth from the arid desert in the very center of the peninsula. He may soon make himself Caliph. All Moslems will rejoice. He may succeed in raising the Holy crescent over Mecca and plan the fight for the dominance of Islam. Already Great Britain, with a sensitive finger on the pulse of Mohammedan Egypt and India, feels nervous—even though Ibn Saoud the Sheik is Great Britain's ostensibly faithful friend.

From the Mohammedan standpoint Ibn Saoud, Sultan of Nedj is a peerless leader. His fathers were noble, brave, renowned. He has had a career which reads like a dime novel; he is a true "Arabian Nights" hero, veteran of reckless deeds and hair-breadth escapes. He is a firm, if dashing ruler; he is generous to his fallen enemies. He is devoutly religious, a champion of the pure orthodoxy of the Koran.

And he looks the part he plays. He is well over six feet tall, and proportioned like a college fullback. His life spent on horseback has made him a superbly tough physical specimen. At the same time, he possesses the grace and elaborate charm of a born Oriental Prince. He is now just in his prime; he is about 45 years old.

Twenty-two years ago this Ibn Saoud, a youth of 23, was living in enforced seclusion at the court of the aged Sheik Maharrek, in the town of Kuweit. He rode horses madly, "like the devil himself"; had become an expert marksman and had proved his courage in those wild nightly raids against caravans and neighboring tribes which are life's blood to the noble Arab.

For the young Saoud was a noble by birth and when he was not riding or shooting, he indulged in dreams of the power which should one day be his. He was the direct descendant of the great Sheik Saoud, who had held together the whole peninsula in the stormy days of Abdul Wahab in the middle of the last century. He was the hereditary head of the most distinguished family of rulers in all Arabia. He was the rightful Sultan of Nedj, the central kingdom.

But his fine had fallen upon evil days. A rival family, the Rashids of the Northern plains, had usurped the ancient powers of the Saouds. Mohammed Ion Rashid had captured Riadh, the capital city of Nedj, had driven out the governor appointed by the elder Saoud and placed his own underling in charge, himself ruling from his own city of Shammar.

Steal Out on Desert.

Young Saoud, banished at Kuweit, dreamed revenge on Rashid. He hated his ancient army, nursing his hatred as only an Arab can. He dreamed of recovering the glory of his fathers. He believed that destiny was with him. Secretly he laid his plans, as he pored over his Al Koran in the library of his protector.

Gradually he gathered about him a few trusted friends, all kindred spirits. They mapped out their plans. At last one night came when they mounted quietly and stole out into the desert—and Ibn Saoud had embarked on a career which he swore would end in the caliphate or death.

The little groups of horsemen, their robes flapping in the moonlight, cautiously approached the walls of black. Silently they surprised and overpowered the sentinels at the gates, then dashed for the castle, slaughtering the guard—and Saoud himself assassinated the Governor who had been installed by Rashid.

One of the raiders mounted to the roof of the palace.

"The Kingdom," he cried, "belongs to Allah and to Ibn Saoud."

And with that cry began a career which for brilliance and power has seldom been equaled in Arabia since the days of the prophet himself.

The Rashid took refuge in Shammar. Saoud immediately began to extend his power, to assimilate into his own band the tribes dwelling around Riadh. His procedure was simple. He would invite a tribe to send in its tribute to himself, "the great chief at Riadh, the Sultan of Nedj." If the taxes were sent in, it signified that another addition had been made to his realm. If not, he awaited a favorable opportunity to chastise the unsubdued.

Builds Great Empire.

His army was always in readiness. No extra military preparations were therefore necessary. Plans were confided to no one. Suddenly every man in the capital city even remotely connected with the tribe in question was arrested and thrown into prison. At the same time, the army was put on the march, with the chief at its head, at such a pace that no messenger or spy could keep up with it. Men rode day and night. Many would drop from the saddle, worn out with fatigue and loss of sleep, but the pace never slackened. Tactics were not elaborate. The tribe must be struck before any warning of the attack could reach it. It was a simple plan and astonishingly effective. Punishment was severe. Such a tribe was left stripped bare.

In spite of the apparent harshness of these methods, the personality of the new ruler invariably drew from his new subjects the same passionate devotion that characterized his original followers. His military success was continuous. Gradually the whole of inland Arabia came under his sway. Tribes who rebelled were punished without mercy. Tribes who tendered submission became members of a great Arab empire and among these allied tribes petty raids and forays and thieving operations ceased. Life and property became secure as they had not been for decades or even centuries. A "Pax Arabica" settled down over the peninsula.

For 15 years this process continued. The star of the Saoud waxed brighter and brighter. Still he remained only a local Arab chief, albeit the greatest by far in the whole land. Then he conceived a plan that had in it the daring of genius, and its success made him at one stroke an international figure.

Strikes at Turk.

For 50 years the hated Turk, nominal ruler of all Arabia, had held sway in Hassa and Kateef. These provinces were the richest in the eastern portion of the peninsula. They sent yearly revenues to Constantinople. Three regiments of Turkish soldiers were quartered there. These regiments were chronically depleted, so that at the time of Ibn Saoud's coup there were probably not over 2000 men in the garrison. Some estimates put the figure as low as 1200. But even at the lowest figure, Saoud's achievement was considerable.

With a scant 300 picked horsemen he attacked the capital city of Hothoof where the garrison was stationed. Confederates within opened the gates and the city fell into his hands almost without bloodshed. The province fell with the city and thus at one stroke the independent Arab chief perhaps doubled his revenue and at the same time entered the arena of world politics.

He treated his defeated enemies with great consideration and assisted them to embark and get away to Bahrein. Those who de-

Continued on Page 3B.

Nothing More Important to America Now Than Helping Europe to Keep Peace, Says Former Rhineland Commissioner

With Preparations for War Renewed on Every Hand, an Explosion Is Bound to Come Unless We Join Hands in Movement to Prevent It and Lend All Our Efforts in That Direction.

And, if Another World Conflict Comes, It Will Be Against Civilization and the Few of Us Left Will Be Glad to Crawl on Hands and Knees Into League of Nations—Next Attack Against Civilians.

By CARLOS F. HURD

"THERE may be one more great war, but there will be only one. After it, all of us who are left will be glad to crawl into the League of Nations, on our hands and knees."

Pierrepoint B. Noyes of Oneida, N. Y., silverware maker and former member of the Interallied Rhineland Commission, pointed his discussion of European conditions with this prophecy, while he was in St. Louis Thursday.

Noyes withdrew from his official position in 1920, and says he has since been trying to forget world politics and devote himself to making and selling spoons.

"But I haven't been able to keep out of it," he told City Club members here, in a luncheon talk which began with transoceanic concerns, and ended with a frank appeal for votes for John W. Davis, as the candidate most likely to lead this country into proper relations to European affairs.

Before he spoke to the club luncheon, a local speaker had been introduced for a five-minute get-out-the-vote talk, and the chairman had mentioned the coming registration of voters as something of "more immediate concern here" than the state of Europe.

"That's why I can't keep off this subject," Noyes said in his luncheon talk and in a later interview, "because I find people everywhere thinking their own local concerns are of more immediate importance than the conditions in Europe. People don't realize, even since the last war, that there can't be anything more important or more dangerous to every one of us than a condition such as prevails in Europe now.

"We must realize that we are dependent on Europe for peace, and that a European war would soon mean war for us.

"France is spending $877,000,000 on its army this year, or $60,000,000 more than in 1920. Italy is spending $300,000,000 on its army, whereas it spent $68,000,000 in 1920.



PIERREPOINT B. NOYES.

Next Main Attack Against Civilians

"If it were the old problem of war, such war as we have had in the past, killing soldiers by retail, we could stand it. It would be a bad thing, but it wouldn't wipe out our civilization.

"But the next war will be wholesale killing, and the main attack will be upon civilians. The soldiers at the front will probably be safer than the women and children at home.

"That isn't a debatable matter—something which may be so and may not be so. It is so. The last war ended before methods of wholesale killing had been perfected, but it showed that some nations will always use any means that promises quick results, and that after one uses it, the others will have to take it up. Fear makes men cruel, and fear is driving Europe toward war. They cannot think, plan and talk war as they are doing, without getting it.

"A special commission of the League of Nations has investigated this matter, and its report is just out. Chemical experts from the Universities of Paris, Rome, Florence, Copenhagen, Harvard and Columbia prepared the report. These men say that the dangers of the next war cannot be exaggerated.

"Protection of combatants against deadly gases will be difficult, they declare, and protection of civilians will be impossible. They see no conceivable limit. Attacks on civilians will be as common as attacks on soldiers, they predict, and the dropping of the most deadly disease germs upon cities is a possibility which awaits only a few war to make it a reality.—In New York City, every human being and even the rats could be killed through aerial attacks.

"All this is what the League of Nations is trying to head off. It is trying only feebly now, because the league as constituted is a feeble affair.

"If you are forming an organization of concerns in a certain branch of business, and there is one big, predominating company in that business, you must have that company in your organization, or the organization will not accomplish much.

We Could Make Our Own Terms

"The United States is the big, predominating concern in the business of insuring peace. If it doesn't help, the League of Nations will continue to be a feeble affair, doing some good, perhaps, and exerting an influence in the right direction, but too weak to be a decisive force for peace.

"The Benes plan for outlawing war, and the protocol being discussed by the disarmament committee of the League of Geneva, are measures of the sort that are needed. But their practical effect depends on us.

"As to getting into the League, we could get in today on our own terms. They would change the League in a dozen ways, to meet our wishes. And the idea that the European countries, through the League, would make us do anything we did not wish to do, can only be considered one of the grossest of misapprehensions.

"If we were in the League today, the danger would be, not that we would be made to do things, but that we would be tempted to act as the bully."

Because he believes that Candidate Davis is sound on this issue, Noyes is supporting Davis, though he says, "I was a Republican until I was 42 years old." That means until somewhere back in President Taft's time.

Davis' harmony interview with Senator Reed, in Kansas City a few days ago, was mentioned to Noyes, but without affecting his view of Davis' attitude. That view, he says, has been formed through a close acquaintance and recent prolonged talks. Reed, it will be remembered, has indorsed Davis on the basis of the New York platform, which calls for a popular referendum as a preliminary to entering into new relations with the League of Nations.

Thinks Davis' Candidacy Fortunate

"I watched Senator Lodge smash the peace of Woodrow Wilson," Noyes said, "and I have watched two Republican Presidents, one of whom assured the voters that he was for an association of nations, slump back into an easy and cowardly policy of isolation. I have listened to the Republican leaders, in and out of Congress, jeer at Europe's pitiful attempts to operate and strengthen a league of peace. And when Gen. Dawes and Mr. Young went to Europe, I read the official statement from the White House, that the administration disclaimed all connection with the Dawes mission, and all responsibility for what it might do and say.

"I coupled this with our devastating lack of foreign policy, and blindness to the dangers threatening us, and I prayed for a man of brains and brawn. I had little hope that the parties would let us vote for such a man—but the nomination of Davis was a cheering evidence of the ultimate soundness of our democracy."

Noyes, whose most recent visit to France and Germany was made a year ago, sees hope in the acceptance of the Dawes plan.

"It was adopted, simply because Europe didn't dare to go any farther in the way it was going," he explains. "The European Governments are yielding somewhat to the pressure of their people, who see bankruptcy ahead even more immediately and clearly than they see war ahead.

"Herriot, in France, would not have succeeded in the course he has now taken, but for the fall of the franc, with its menace to the economic structure of France. If Herriot had proposed such action a year ago, Poincare could have driven him out of office.

Ruhr Occupation Embitters Germany

"The Germans show a more reasonable attitude, too, and there is a better chance of their sticking to it than there was a year ago. The new currency, the rentenmark, has helped them greatly. A year ago, the German Government was about at the end of its rope—it was the butt of the country. Now, the peril of the left, that is the communist movement, does not seem so great as it has been, and the monarchist movement doesn't look very strong for the time being.

"It may be"—this in reply to a suggestion—"that the Ruhr occupation helped to put the Germans into a frame of mind to accept the Dawes plan, and thus did some good. But in another way, the Ruhr episode has made the problem more serious, for it has made the hatred five-fold what it was. Such acts as the deportation of great numbers of workers, men with families, from the Ruhr and the Rhineland to the unoccupied territory, leave great scars of hatred, even though the deportations have ceased.

"The French take the view that the 15 years of occupation of the Rhineland, prescribed by the Versailles treaty, have just begun, with the acceptance of the Dawes plan. Such an occupation, though conducted with the best intentions and in the best manner possible, makes a festering place.

"However, the impasse over the Ruhr situation is over, and I doubt if either nation will kick up quite such another situation. A settlement has been made possible, but much depends on whether it is carried out in the manner of the Congress of Vienna, or on the Wilson basis.

"The peoples of Europe do not want war, and their war-thinking is not for fun or from choice. They are governed by fear, and they feel that they must have security. A conference on armament, such as President Coolidge has suggested, would not give them security. And until they have security, they will say one thing and do another, as we would in their place.

"A strong League of Nations, and that can only mean a League which includes the United States, is the surest means of security for Europe, and for us."

Missouri's New Capitol, Eleventh in 104 Years, Is To Be Dedicated on Oct. 6

Historical Pageant Will Feature Ceremony at Structure Costing $5,200,000—Former Governors to Speak.

By a Staff Correspondent of the Post-Dispatch.

Jefferson City, Sept. 20.

DEDICATION of Missouri's new State Capitol, the eleventh occupied by the State Government during Missouri's 104 years of statehood, will take place here Monday, Oct. 6, seven years after the completion of the building.

The building already is a mecca for tourists and visitors because of its striking architecture and beauty of its art decorations. Several thousand persons from all sections of the State are expected to attend the formal dedication.

Slightly more than $5,200,000 has been expended by the State for the building, furnishings, art decorations, site and development of the grounds, but its replacement value is estimated at $10,000,000 by the State Capitol Commission. Included in the cost figure are art works to cost approximately $700,000, which have been contracted for by the Capitol Decorations Commission. More than half the paintings and works of sculpture have been permanently placed in the building, and artists are at work on the remainder.

Forty-Seven Governors Invited.

Invitations to attend the dedication ceremonies have been broadcast to citizens of the State, Gov. Hyde has sent out 5250 special invitations to present and former State officials, county officers, distinguished Missourians and the executives of the 47 other states. President Coolidge and John W. Davis, Democratic nominee for the presidency, have been invited, but no assurance has been received that they will attend.

All former Governors of Missouri now living have been requested to participate, and wives of several former Governors will take part in a historical pageant in connection with the ceremonies.

Dedication of the building has been delayed for several reasons since the Capitol was turned over to the State Capitol Commission Sept. 8, 1917. During the World War preparations for a dedication ball were made, but the project was abandoned because of war activities. Further delay resulted after the war, because of a desire to postpone the ceremony until improvement of the grounds was completed and the greater part of the art decorations were in place.

114 Counties to Be Represented

Each of the 114 counties and the City of St. Louis are to be represented in the ceremonies by Queens to be chosen in local contests. The various committees are arranging for special railroad rates to Jefferson City from all points in the State and preparations are being made to house many of the visitors in the homes of the city.

Final details of the program have not been completed. However, a parade will be held in the morning, made up of floats, exhibits, school children, National Guard troops, bands, county Queens, participants in the pageant and others.

The dedication ceremonies will begin at 2 p. m. on the Capitol steps. Addresses will be made by the four Governors under whose administrations the building was completed and grounds developed—former Govs. Herbert S. Hadley, Elliott W. Major, Frederick D. Gardner, all of St. Louis, and Gov. Hyde. Former Gov. A. M. Dockery of Gallatin also will deliver an address.

Gov. Jonathan Davis of Kansas and Gov. Trapp of Oklahoma have accepted invitations to attend the ceremonies.

Pageant in Four Epochs.

The historical pageant, written by Mrs. Frank S. Leach of Sedalia, will be presented at night on the Capitol grounds. The pageant will be in four epochs, presenting the periods of the pioneer, of development, of the World War, and of progress. Mrs. Herbert S. Hadley, Mrs. Elliott W. Major, Mrs. Frederick D. Gardner and Mrs. Arthur M. Hyde will preside as epoch Queens. The county Queens and several hundred dancers and characters will take part.

A fireworks display from a point across the Missouri River from the Capitol will conclude the program. The set pieces in the display will include reproductions of the plainsmen crossing Missouri during the gold rush to California, the first steamboat making its way up the Missouri River, Indian battles and engagements during the Civil War.

Cost of the dedication had been estimated at $15,000 to $20,000, and money is being raised by private subscriptions in cities of the State, as there is no State appropriation for the purpose.

History of State's Capitols.

The history of Missouri's various Capitols, located successively in St. Louis, St. Charles and Jefferson City, is an interesting one. Following passage by Congress March 6, 1820, of an act by which the territory of Missouri was organized as a State, the first Legislative body charged with making laws for the new State—a Constitutional Convention—met in July, 1820, at a St. Louis hotel known as the Mansion House.

For five weeks the 41 members of the Constitutional Convention met in the dining room of the hotel, which was called the first Capitol. The Mansion House, located at the northeast corner of Third and Vine streets, was a three-story brick structure, and at that time was regarded as one of the most pretentious buildings west of the Mississippi River.

The second building used as a Missouri Capitol was the old Missouri Hotel, which stood at the southwest corner of Main and Morgan streets, St. Louis. The first Legislature met there in September, 1820. That Legislature canvassed the election returns and announced the election of Alexander McNair as the first Governor of Missouri. The Legislature was composed of 14 State Senators and 43 members of the House. It elected David Barton and Thomas Benton as the first United States Senators from Missouri.

During that session an act was passed designating St. Charles as the State Capitol until October, 1826, and also provided for appointment of a commission to locate a permanent seat of Government.

Permanent Capitol Site Chosen.

In June, 1821, a special session of the Legislature was held at St. Charles. The building in which it met, the third Capitol, was a two-story brick structure, about 20x30 feet in dimensions. At St. Charles the Legislature passed an act, approved Dec. 31, 1821, which specified the permanent seat of Government should be located at a point to be selected on the south bank of the Missouri River, within 40 miles of the mouth of the Osage River. The site selected is now Jefferson City.

A year later three trustees were appointed to build at the new site a two-story brick structure, 40 by 60 feet, for a State Capitol. The trustees chose a hill now occupied by the Executive Mansion. The

Continued on Page 3B.

ST. LOUIS POST-DISPATCH
Founded by JOSEPH PULITZER
Dec. 12, 1878.
Published by the Pulitzer Publishing Company, Twelfth Boulevard and Olive Street.

THE POST-DISPATCH PLATFORM.

I know that my retirement will make no difference in its cardinal principles, that it will always fight for progress and reform, never tolerate injustice or corruption, always fight demagogues of all parties, never belong to any party, always oppose privileged classes and public plunderers, never lack sympathy with the poor, always remain devoted to the public welfare, never be satisfied with merely printing news, always be drastically independent; never be afraid to attack wrong, whether by predatory plutocracy or predatory poverty.

JOSEPH PULITZER.
April 10, 1907.

LETTERS FROM THE PEOPLE

League or Association of Nations.
To the Editor of the Post-Dispatch.

YOUR editorial of Aug. 31, with the caption "Europe's New Day" contained sound judgment and a clear insight with reference to the importance and widespread beneficial effect that the Dawes agreement will have in settling the tremendous accounts, re-establishing actual peace in Europe and stabilizing conditions throughout the world.

The question of our membership in the League of Nations in its present form was emphatically not acceptable to the great majority of the people of the United States as demonstrated by the 7,000,000 majority at the last presidential election, and until a plan is devised that will be acceptable to the majority of the citizens of the United States, our membership in such an association cannot be expected.

The present League of Nations would not now enjoy as large a membership as it does if the new, small and weaker nations of Europe had not feared the dominant European Powers and had not seen in the organization a measure of protection against exploitation by the central states and other Powers of Europe.

Former President Wilson's fine ideals were entirely submerged in the strong nationalistic and avaricious attacks of the European statesmen during the peace conference sessions and, as a consequence, in their present form, the articles of the League of Nations are un-American and, therefore, remain unacceptable to the majority of American citizens.

If an association, League of Nations or similar organization would include the membership of every nation and province on earth and through proper representative sessions and amicable discussions, warrant the approval of the nations of the earth; I feel sure that every citizen and official of the United States, regardless of former nationality, creed or political conviction, would rise to the cause and give the movement their support. HEM.

Caverly's Priest's Criticism.
To the Editor of the Post-Dispatch.

MONDAY morning's paper contains an account of a sermon delivered by the pastor of Judge Caverly, in which the reverend speaker bitterly scores the jurist for not condemning Loeb and Leopold to the gallows.

As a Catholic, I fail to understand Father McNamee's attitude in the matter. If his words voice the feelings of the great body of the Catholic priesthood on the question, then I have been mistaken in my church, whose mission has ever apparently been the reclamation and salvation of all sinners, and particularly the most hardened criminals. What a shame that a "white-haired" priest of God should rise before the blessed sacrament and attempt to call down confusion and humiliation on Judge Caverly, because—braving the scorn and anger and threats of a bloodthirsty rabble, even as did our divine Lord on his cross—he dared to utter the words of mercy that left open to the miserable young wretches before him their one chance to yet earn forgiveness and favor at the hands of their Creator! What a shame, I repeat!

Moreover, Father McNamee, in thus discussing personalities from the pulpit has established a precedent that is hardly likely to meet with the approval of his fellow-priests. It is the practice of the Catholic Church to preach God and Christian charity, and to leave outside interests and issues to those qualified to handle them. J. M. B.

Grade Crossing Elimination Possible.
To the Editor of the Post-Dispatch.

YOUR able editorial in your edition of Sunday, Sept. 14, 1924, on the elimination of grade crossings on railroads is to be commended. This is not your first on this subject. Careful automobile drivers find perennial wonder in the question of how it is possible to accomplish the feat of being wrecked or killed at a railroad crossing; but since the careless motorist is always with us, the movement that you advocate seems necessary.

That the expense of its accomplishment will be small is demonstrated by the practice of the Burlington Railroad in St. Ferdinand Township of St. Louis County, where there are no crossings at grade. Cheap bridges cross the Burlington on even unimportant roads, while permanent bridges span all more important highways. The money thus saved by the Burlington in the course of years must have far exceeded the cost of the bridges.

An automobile accident is a demonstration of the law of nature that two solid objects cannot occupy the same place at the same instant of time, and is preceded by total inattention and absence of carefulness by both parties and followed by absolute disclaimer by both of responsibility.

This does not apply to railroad trains, because they run on their own right of way, and the necessities and convenience of the larger number of passengers carried by them (not to mention the mails, etc.) entitle them to run at higher speed and without interruptions such as stopping at each grade crossing for the convenience of the relatively fewer passengers in an automobile.

HUGH K. WAGNER.

CONSTITUTION DAY.

The celebration of the One Hundred and Thirty-seventh Anniversary of the adoption of the Constitution, which fell on Wednesday but will be celebrated today, has a double significance; it is both a proof and a promise.

The celebration is a proof of an awakening of the people to the value of the Constitution as a bulwark of the rights of individual citizens, the rights of the States, and of local self-government, against the usurpations of Federal power. It is a promise of a revival of devotion to the Constitution, not as a historic document but as the embodiment in written law of those inherent rights of life, liberty and the pursuit of happiness, and of government by consent which the Declaration of Independence affirmed were essential to free government.

Signs have been multiplying of late years of the revival of popular interest in and devotion to the fundamental principles of American institutions embodied in the Constitution. Organizations have been formed to defend the Constitution against assault and to oppose encroachments by the Federal Government upon the rights of the States and the rights of citizens. Popular sentiment is being aroused to the menace of the march of Federal empire.

Unfortunately there has been a profound apathy with regard to constitutional guarantees of human rights, personal liberty and popular sovereignty in relation to our Government. The Constitution has been amended in such a way as to endanger the separation of the powers of the Federal Government and the State Governments, and the restriction of the former within the sphere for which it was originally intended and organized. There has been reason to fear that the vital doctrines of free republican government which the fathers fought for and the safeguards which they threw around the exercise of Federal power had become mere empty formulas in the minds of living Americans, applauded in theory but ignored in practice.

It is perhaps fortunate that an attack is being made by Mr. La Follette and his followers on a fundamental and vital part of the Constitution, the power of the Supreme Court to declare invalid any act of Congress which is contrary to the principles and the rights of the people and the States embodied in the Constitution. It has made necessary a defense of the Constitution, and an explanation of the theory and purpose of the fathers in establishing constitutional restrictions on the power of the Federal Government, and in creating the Federal Judiciary to defend individual and State rights.

The founders of the Union of States and the framers of the Constitution established the United States not as a centralized government of all the people but as a union of States, with powers divided between the Federal Government and the State Government. In order to avoid a centralized empire and to preserve local self-government, which is essential to liberty, the framers of the Constitution restricted the Federal Government to only those powers granted to it by the people. Its sphere of power was embraced solely by foreign and interstate affairs, reserving to the States the right of self-government in State and local affairs.

To safeguard these reserved rights and restrictions, the Federal Judiciary was created, as one of the main branches of the Federal Government. It was established to interpret the Constitution and safeguard it from encroachment by the other two branches—the executive and legislative. The destruction or weakening of the power of the Federal Judiciary to restrain the Federal Government from going beyond its defined powers and functions would break down the barriers of the reserved State and individual rights, and open the gates to Federal usurpation of every kind.

Fortunately, the Constitution has able exponents and defenders in the field against this assault. John W. Davis, the Democratic candidate for the presidency, is expounding the Constitution and defending its guarantees with a clarity and force that have not been surpassed in American political history. Able defense is not lacking on the Republican side of the campaign. The people are being enlightened.

The celebration of Constitution day is the popular side of the movement. It invites the people themselves to a revival of their devotion to the Constitution by a thorough understanding of its meaning and value. If every citizen will read the Constitution today and annually on its birthday, there will be no doubt of the continuance of constitutional free government in the United States.

DIRECT ACTION AT LAST.

A physician of Battle Creek, Mich., has discovered the mystic formula for taking off flesh. It consists of laying the patient on a table and removing the unwelcome tissues in slices. Nine such slices, each an inch thick, were taken from the frontal elevation of a New York theater owner. He will go back to Broadway 40 pounds lighter.

The child is teacher to the man. To diminish the size of a man or a turnip what is more obvious than to whittle down the same. Yet enough money and energy has been spent evading the issue and sparing the tissue to win a young war. After centuries of rolling, running, bathing, mauling, dieting and, latterly, the reducing corset, it has taken man to this late age to survive the shallow superstition that the way to take off fat is not to take it off.

CARL SANDBURG ON STATE LAUREATES.

Strange things continue to happen. An Illinois poet, none other than Carl Sandburg, protests in vigorous prose against the suggestion that the Legislature at Springfield create the honorary office of Illinois poet-laureate. Mr. Sandburg makes his protest in Miss Hattie Monroe's magazine of verse, a Chicago by-product.

"A decent and honest-working laureate in Illinois, for instance," he points out, "would have been required to glorify Frank O. Lowden one year and Len Small the next year."

Incidentally, let us suppose an official poet-laureate in Missouri. For the past four years, if he attended strictly to his job as poetic mouthpiece for the reigning family of the realm, he would have had to indite odes and sonnets to Gov. Arthur M. Hyde. That, of course, would be in the nature of cruelty to the subject, the poet and the people.

Mr. Sandburg opposes the State laureate idea on the ground also that such offices pay no salary. The poet-laureate "finds" himself, being supposed to live on the glory of his job. One Western State laureate is mentioned by Mr. Sandburg as having had to leave his own State "and go to Missouri to live and earn his way." This laureate probably is John G. Neihardt of Nebraska, who some time ago was announced as having settled in the Missouri Ozarks. So far as we are aware, Mr. Neihardt did not quit Nebraska because he balked at making madrigals in honor of Gov. Bryan, although that is unthinkable, so we take it that he came to Missouri because he found the Ozark environment more favorable to the production of poetry than that of his own State.

WHO OWNS THE POSTOFFICE?

The organizations of postal employes back of the postal salary increase bill which President Coolidge vetoed, but which had the general support of the press and the public, charge that the real reason why the poorly paid postal servants make no headway in their movement for better pay is the existence of a powerful bureaucracy at Washington which is not responsible to public sentiment.

This bureaucracy appears to be made up of the Postmaster-General and his staff, the well-paid department heads, and the executive assistant and confidential adviser to the Postmaster-General, Joseph Stewart, whose word, according to the postal employes' representatives, is final on all questions of salary for the rank and file. Quoting from an editorial in "The Railway Post Office," published by the Railway Postal Clerks: "To know Stewart and to understand his viewpoint is also to understand why the postal service has gone backward instead of forward during the last ten years; and why postal employes have had such a struggle over working and salary conditions. And as long as he occupies his present position, it is just as well that postal employes should understand that they are going to have to fight every inch of the way for what they want."

Tracing the hand of this bureaucracy in its insidious hostility and persistent propaganda against the welfare of the postal employes, it is charged that the veto message of President Coolidge, denying the reasonable increases embodied in the salary bill passed by Congress, was based on the ideas and arguments of Special Adviser Stewart. However this may be, in vetoing the bill which would have given relief to over 300,000 faithful public servants, the President alone is to blame. He may have been influenced by the men who act as if they owned the postal service, but he cannot hide behind them. His veto was an exhibition of niggardliness as unnecessary as it is injurious to the public service. The public finances are not now in such a shape as to demand the sort of thrift contemplated by the Coolidge veto message.

But as regards a clique that represents neither the public nor the body of postal workers, it may be asked Who Owns the Postoffice?

A MATTER OF PERSPECTIVE.

Pierrepoint B. Noyes of New York is a man of big business. He originated "Community Plate" cutlery. During the war he was assistant to the Fuel Commissioner. After the war he was American member of the Rhineland Commission. He has made a study of European political conditions in the field which has won him recognition as an authority on the subject.

Mr. Noyes, in addressing members of the City Club Thursday, appealed for a revision of American perspective. He declared that the issue of the present which affects Americans most vitally is not domestic but foreign. The multiple nationalities of Europe, some of them under foreign rule, are in constant expectancy of war and live sleeplessly in preparation for that eventuality. They do not want war, but if there is gun play, which seems unavoidable, none wishes to wait for the other fellow to shoot first.

American isolation is a proved fiction. It will be more difficult to avoid the next war than it was the last. The civilized nations of the world must survive or perish together. The next war will be as much more destructive than the last as the last was more destructive than the trivial quarrels of long ago. The use of deadly gases and disease germs and the destruction of civilian populations, begun in the late war, will be carried to the efficiency of general annihilation in the next. And the few of us who survive that conflagration, says Mr. Noyes, will be glad to crawl on our hands and knees into a League of Nations.

The question, he maintains—and rightly—is not political unless by "political" is meant the protection of our lives and our civilization. It is a matter of seeing facts not only within our provincial horizon but wherever, from shore to shore in this world of diminishing distances, there are facts which may rule our destinies.

TEXAS GOVERNORSHIP FIGHT.

Having won the Democratic nomination for Governor by more than 80,000, on a platform strongly condemning the Ku Klux Klan, Mrs. James E. Ferguson, wife of the impeached ex-Governor, now faces an injunction suit, to be heard Sept. 22. The suit is brought by Charles M. Dickson, a San Antonio lawyer, who alleges that if "Ma" Ferguson is made Governor, her impeached husband will be the real executive, and also that limitations in the State Constitution make women ineligible for executive offices in Texas.

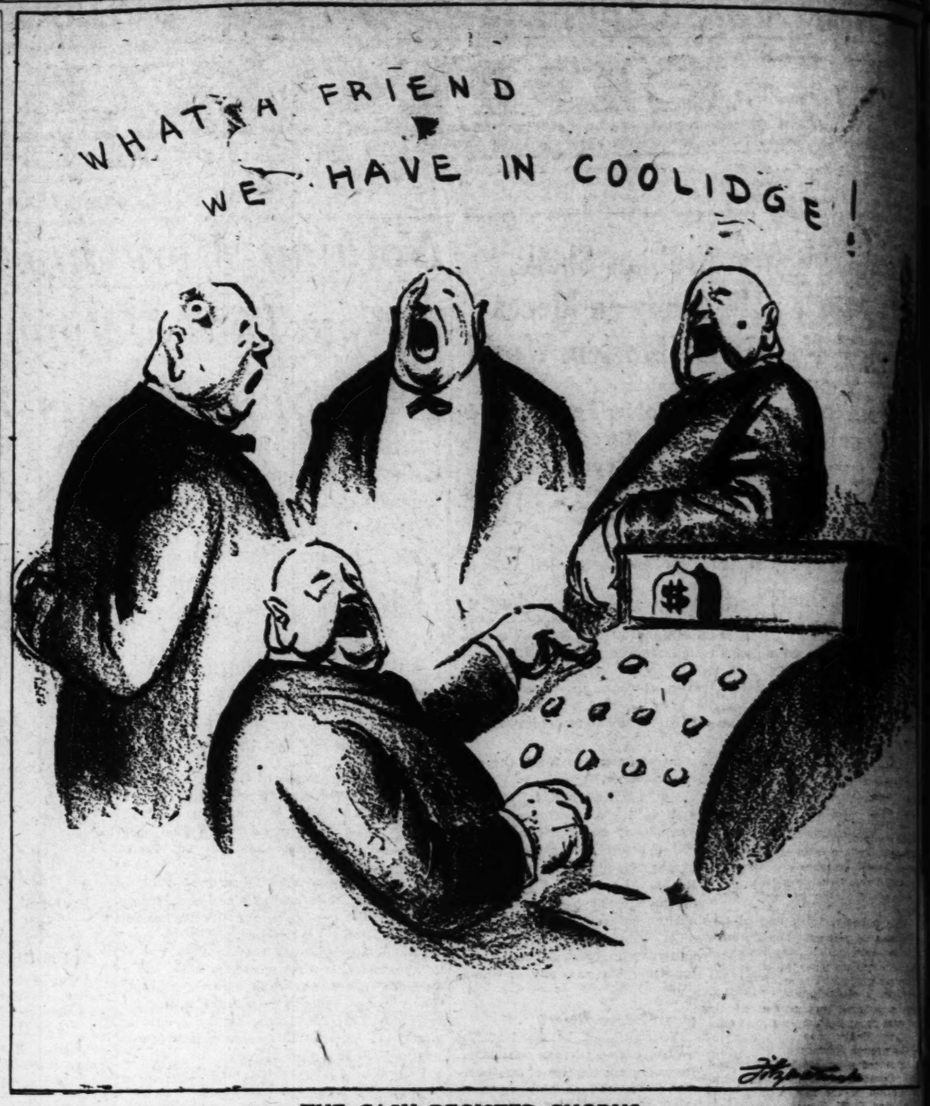
Women having the full suffrage right in Texas, it is doubtful if any court would hold that a woman could be debarred from holding an executive office on constitutional grounds. That part of the injunction proceeding appears to have been injected as a sort of forlorn hope.

But the charge that, if "Ma" Ferguson is elected Governor, "Jim" Ferguson will be not only the power behind the throne but the power on the throne is a challenge to the women of Texas, whose votes were very largely instrumental in nominating Mrs. Ferguson, and also a challenge to the chivalry of all the Texas men voters who rallied to her cause.

If Mrs. Ferguson is barred from office through an injunction suit, it will be a blow to Texas suffragists, who, in the early days of the fight for suffrage, had James E. Ferguson, then Governor, as their bitter opponent. The women fought him in State conventions, before the Legislature and denounced him as a tool of the liquor interests. They rejoiced when, in 1917, the impeachment proceedings were successful in removing him from their path.

That, in spite of this record of her husband, the women of Texas are now up in their thousands for Mrs. Ferguson is due to the fact that she is a woman of a character of which every Texan can be proud. And she says: "If I'm elected, Jim will be around to talk things over, and we will talk them over, as we did when he was Governor, but I'll be Governor."

It will be a victory for the Ku Klux Klan and the antisuffragists if Mrs. Ferguson loses the injunction suit and the opportunity to show that she can be a real Governor.



THE CASH REGISTER CHORUS.

JUST A MINUTE

Written for the Post-Dispatch By CLARK McADAMS
(Copyright, 1924.)

GYVE

I saw her on Monday—
I've forgotten the place;
She was silently feeding
Her beautiful face.

With bonbons on Tuesday,
In a car's crowded space,
She was daintily feeding
Her beautiful face.

In a hash-house on Wednesday,
At a terrible pace,
She was noisily feeding
Her beautiful face.

In the office on Thursday,
'Mid ribbons and lace,
She was rapidly feeding
Her beautiful face.

Once again—it was Friday,
This creature of grace
Was eagerly feeding
Her beautiful face.

On Saturday morning,
With humor—a trace,
She deftly was feeding
Her beautiful face.

A. G. HALTERMAN.

• • •

At a time when war is under the microscope, it is interesting to examine the war in China. Not that a war in China is a very sanguinary affair, but because the one they are having over there now conforms to the usual type. It is not about anything that interests the Chinese people. China has several rival tuchuns who naturally cannot abide one another, and they have decided to go to the mat about it. If this is silly, so was the siege of Troy. So have most wars been silly. Probably at length history will decide that no other sort of war has ever been fought. It took war like the one we recently had in Europe to arouse the world to a realization that this is the case. This realization is growing every day. It accounts for the interest attaching to the present session of the League of Nations Assembly at Geneva. It accounts for the unique action of Denmark, which has abolished her army and navy. It will account before very long for an actual concert of nations in opposition to any country starting a war. Nothing better could happen at this critical hour, when peace stands at the threshold of world politics, than that the Chinese should put on exactly such a war as one reads about in the Old Testament. It is time this folly were stopped, and the best assurance of action is to be freshly reminded how foolish it is. Atta boy, China!

• • •

On the "Rubber-Neck" Bus in Toronto.

Guide: Toronto is known as the "City of Churches"; you will notice that the square we are now passing is filled entirely on one side with churches; the other side is lined with boarding houses—salvation on one side of the street, starvation on the other.

The building on that opposite corner is called the Smooth Flatiron Building (a Chinese laundry).

That mansion on the left covers three acres—Mr. and Mrs. Acre and their daughter.

We are now passing the Home for Old Maids, 75 years old—I mean the building.

The street we are now on is occupied principally by bankers, real estate dealers and brokers—notice how crooked it is.

B. H. F.

The celebrated Manchester Guardian, applauded by journalists all over the world for its accuracy, tells us in the following who are running for President over here. Maybe you don't know yourself:

"The American presidential campaign, which is now in full swing, differs in one notable respect from its predecessors. The vast and exhausting oratorical trips made by candidates in the past have been abandoned, partly because neither Mr. Coolidge nor Mr. Davis is temperamentally the man for a whirlwind campaign from a sleeping car, but mainly because the use of wireless to broadcast political speeches has made it possible for the candidate to address millions of his countrymen from one rostrum. In the early stages of the campaign the third candidate, Senator La Fayette, has had most of the publicity. Behind him are mobilized a great part of the more "radical" political writers and the United States Federation of Labour has declared in his favour. But with the entry into the lists of Mr. Coolidge and Mr. Davis the La Fayette chorus has dwindled."

One of our readers says: "Now is the lady from Wisconsin vindicated in her appreciation of Pershing for his immortal words: "La Follette, we are here."

• • •

A Coolidge club is to be organized in the East among deaf and dumb people, who are quite able to share the sort of enthusiasm there is on the Republican side in the present campaign.

• • •

A new book just out about Gen. Charles G. Dawes is entitled "Dawes the Doer." He certainly did the bank inspectors in that Chicago case.

• • •

A news heading:

> INVITATIONS ISSUED
> TO 1500 DEBUTANTES
> TO BALL IN COLISEUM.

If they all bawl together, it ought to be some din.

News heading from one of our contemporaries:

> MINNOWS ROUTE MOSQUITOES.

Have we Cook tours in the insect world?

B: Sign on a store, on Olive:

> This place for sale

The essee have it.

R. G. B.: In this headline from a county paper the X is silent, as in "prosecute":

> Gragaster Is
> Freed in First
> Degree Murder

• • •

A LETTER.

Dear love, these inner eyes that you have seen,
Scorn now the barren miles that lie between
Us two. This morn I saw the sun
Around my room with laughing footsteps run,
And, lo, it seemed you stood beside me there.
I caught the sparkling sunlight on your hair.
And yesternight, when merry grew the dance,
A stranger challenged me with daring glance.
I saw your smile, beloved, it was your eyes
That thrilled me with a sudden, sweet surprise.

JULIA CLOPTON CRESAP.

The MIRROR *of* PUBLIC OPINION

This column is designed to reflect without bias the latest comment by leading publicists, newspapers and periodicals on the questions of the day.

THE FATE OF KARLSBAD.
From the London Times.

IT is Karlsbad no longer, but Karlsbad Vary. Like all German-named [towns] in Bohemia, the historic watering-place came within the new order of things. The gallant Czechs, after having helped to defeat the Austrians, celebrated their newborn freedom by, among other reforms, obliterating all traces of the hated Kaiser. Visitors must therefore be prepared to find a new nomenclature, which sometimes bears little trace of the old. Karlsbad was no exception to the rule, although the Karl after whom it was named was a Bohemian king. Emperor who lived in the fourteenth century. War was declared against all German place names, • • • Visitors to Karlsbad must be prepared for changes in the names of their old favorite haunts, like the Schoenbrunn or the Kaiser-Park. The waters of the springs, in which there is a [run], will have suffered less, and visitors will still drink the waters of the Kaiserbrunnen and the Elisabeth-Quelle. Thank fortunately, no change in the efficacy of the waters and the beauty of the surroundings of the famous health resort. But [much] else is quite the same. Visitors are as numerous, and represent the new rather than the old European aristocracy. Gone are the German and Hungarian and the Polish and Russian princes. The [cream] of health-seekers is still cosmopolitan, but it comes from the middle east of Europe more than from the west. Every [Balkan] country contributes to the throng that takes the waters at the springs in the summer. The old family territorial estates have been cut up in most Balkan countries and in the Baltic States, and the new owners, the farmers are prosperous. The strangest of all are the Chasidim—a sect of Jews from Galicia, who wear velvet hats and [satin] coteries underneath, as they must never be uncovered. They never cut their hair, and do not look as if they were too fond of washing. They wear ringlets, and have long black coats and high-top Russian boots. There are not many Germans, fewer French, and a good number of English and American, but every nationality in Europe seems to be represented.

TEACHING OF HUMANENESS.
From the Detroit News.

MORE than 25,000 small animals were rescued from the New York City streets by school children last summer, says the annual report of the director of the Department of Humane Education of the American Society for the Prevention of Cruelty to Animals. This work by children, and that the teaching of humaneness, which is now a part of the curriculum of the public schools, has had practical results, according to the director. Establishment of this subject in the curriculum has been largely the result of efforts by the State Department of Education, which has frequently advocated this step. Humane societies have been organized in about 100 schools of the city. Many school magazines have devoted occasional numbers to humane subjects for pupils.

New State C

Continued From Page 1B.

act authorizing construction required that the building should include the Governor's home and two large rooms, with fireplaces, for the Senate and House of Representatives.

An appropriation of $18,573 to pay for this fourth Capitol was passed by the Legislature Feb. 18, 1825, and about two years were required to erect the building. The State Government moved to Jefferson City in October, 1826, according to records.

The Ninth General Assembly made an appropriation of $75,000 for a new Capitol to be built on the hill west of that occupied by the fourth Capitol, and provided for a building commission comprising the five elective State officers. Before work was started the fourth Capitol, with all its contents, was destroyed by fire Nov. 17, 1837. The State then utilized the Cole County Courthouse, which was the fifth Capitol, until 1840, when the building authorized by the Ninth General Assembly was completed. The latter building, the sixth Capitol, was erected at a cost of approximately $350,000.

This sixth Capitol was used until 1887, when growth of the various departments necessitated remodeling and additions. The reconstruction was finished in 1888, and the building was called the seventh Capitol. The remodeling and additions cost $220,000.

Fire Destroyed Seventh Capitol.

The seventh Capitol was destroyed by fire Feb. 5, 1911, after lightning struck the dome. Following the fire, the Senate temporarily was housed in one of the courtrooms in the Supreme Court Building, and the House of Representatives met in St. Peter's Hall in Jefferson City. State historians call these two buildings the eighth and ninth Capitols.

A temporary Capitol building was erected in 1912, at a cost of $51,000, on the edge of the present Capitol grounds. This tenth Capitol was razed in 1917, upon completion of the present structure.

The Forty-sixth General Assembly was in session in 1911, when the seventh Capitol was destroyed, and immediately passed an act authorizing a bond issue of $3,500,000 for a new building. The bond issue proposal was ratified by the voters in an election Aug. 1, 1911.

Gov. Hadley, now chancellor of Washington University, St. Louis, appointed a bipartisan State Capitol Commission to supervise construction of the new Capitol. It included E. W. Stephens of Columbia, and J. C. A. Hiller, Glencoe, St. Louis County, Democrats; A. A. Speer, Jefferson City, and Theodore Lacoff, Nevada, Republicans. The commission began work Oct. 6, 1911. It has remained intact and all the members will participate in the dedication.

Architect's Plans Cost $200,000.

After holding a competitive contest in which 69 architects participated, the commission awarded the architectural contract to Tracy & Swarthout of New York. This firm received $200,000 for drawing the plans and supervising construction. Principal contracts for construction were let to T. H. Johnson & Sons of Sedalia, for the foundation; A. Anderson & Co., St. Louis County, for the powerhouse, and John Gill & Sons Co. of Cleveland, O., for the superstructure.

Ground was broken May 6, 1913, and the completed building was turned over to the State Capitol Commission Sept. 5, 1917. Control of the building now is vested in the Board of Permanent Seat of Government, comprising the five elective State officers.

Cost of the building was $3,775,000; grounds, $190,000; furnishings, $250,000; a concrete terrace around the building, $133,000;

Saoud, Arabian Moves Arm

Continued From Page 1B.

steps, ground[s] [gra]nite. C[a]pitol. The [struc]ture [dire]ctly [Rive]r [tran]sept, [which] the [Capit]ol. Sta[te] bluff, [over]looking the [Coun]ty [mile]s [fera]cious and [flood] [cons]truction. The [height] [mea]sures [feet] [feet] [heig]ht above [gro]und and [cove]rs [aqua]re [bui]lding [ture].

Burl[ington] [from] Gree[ley] was [Geo]rge [mat]ter [from] A[nd] and [the] to [lati]tude [bro]ken be [Ro]ckies [tran]sept [adj]acent [000]. A[fter], [flo]or [roo]f and [from] for [sev]en [Mem]ber [reg]ion on [the] T[he] [inte]rior [gran]ite [ting] [perv]ious [John] [Rich]ard [Kan]sas [Loui]s [Carp]et. T[he] [cord]ial [mis]sion [don]ated, [the] [Bra]dley [pro]vided [in]to [large] [Com]mission [Bra]dley

New State Capitol to Be Dedicated on Oct. 6

Continued From Page 1B.

act authorizing construction required that the building should include the Governor's home and two large rooms, with fireplaces, for the Senate and House of Representatives.

An appropriation of $18,573 to pay for this fourth Capitol was passed by the Legislature Feb. 18, 1825, and about two years were required to erect the building. The State Government moved to Jefferson City in October, 1826, according to records.

The Ninth General Assembly made an appropriation of $75,000 for a new Capitol to be built on the hill west of that occupied by the fourth Capitol, and provided for a building commission comprising the five elective State officers. Before work was started the fourth Capitol, with all its contents, was destroyed by fire Nov. 17, 1837. The State then utilized the Cole County Courthouse, which was the fifth Capitol, until 1840, when the building authorized by the Ninth General Assembly was completed. The latter building, the sixth Capitol, was erected at a cost of approximately $350,000.

This sixth Capitol was used until 1887, when growth of the various departments necessitated remodeling and additions. The reconstruction was finished in 1888, and the building was called the seventh Capitol. The remodeling and additions cost $220,000.

Fire Destroyed Seventh Capitol.

The seventh Capitol was destroyed by fire Feb. 5, 1911, after lightning struck the dome. Following the fire, the Senate temporarily was housed in one of the courtrooms in the Supreme Court Building, and the House of Representatives met in St. Peter's Hall in Jefferson City. State historians call these two buildings the eighth and ninth Capitols.

A temporary Capitol building was erected in 1912, at a cost of $61,000, on the edge of the present Capitol grounds. This tenth Capitol was razed in 1917, upon completion of the present structure.

The Forty-sixth General Assembly was in session in 1911, when the seventh Capitol was destroyed, and immediately passed an act authorizing a bond issue of $3,500,000 for a new building. The bond issue proposal was ratified by the voters in an election Aug. 1, 1911.

Gov. Hadley, now chancellor of Washington University, St. Louis, appointed a bipartisan State Capitol Commission to supervise construction of the new Capitol. It included E. W. Stephens of Columbia, and J. C. A. Hiller, Glencoe, St. Louis County, Democrats; A. A. Speer, Jefferson City, and Theodore Lacoff, Nevada, Republicans. The commission began work Oct. 6, 1911. It has remained intact and all the members will participate in the dedication.

Architect's Plans Cost $200,000.

After holding a competitive contest in which 69 architects participated, the commission awarded the architectural contract to Tracy & Swarthout of New York. This firm received $200,000 for drawing the plans and supervising construction. Principal contracts for construction were let to T. H. Johnson & Sons of Sedalia, for the foundation; A. Anderson & Co., St. Louis County, for the powerhouse, and John Gill & Sons Co. of Cleveland, O., for the superstructure.

Ground was broken May 6, 1913, and the completed building was turned over to the State Capitol Commission Sept. 8, 1917. Control of the building now is vested in the Board of Permanent Seat of Government, comprising the five elective State officers.

Cost of the building was $3,775,000; grounds, $190,000; furnishings, $250,000; a concrete terrace around the building, $133,000; steps, $23,000; development of the grounds, $150,000 and the art decorations contracted for, $700,000.

Capitol Covers Three Acres.

The building is an imposing structure, surmounted by a massive dome, and has fronts in three directions. It faces the Missouri River on the north. The main entrance on the south faces a park, which separates the Capitol from the Supreme Court Building. The Capitol site comprises 17 acres.

Standing at the top of a 120-foot bluff, the building on the north overlooks the Missouri river and the fertile lowlands of Callaway County. It is visible for several miles from roads approaching Jefferson City, and at night the dome and building are illuminated by flood lights, making it visible for a considerable distance.

The building is five stories in height, including a basement, and measures 437 feet in length, 200 feet in width at the wings, and 300 feet in width at the center. The height from the basement floor to the apex of the dome is 262 feet. The dome itself is 90 feet in height and 104 feet in diameter at its greatest dimension. The building covers approximately three acres of ground and contains 500,000 square feet of floor space, nearly 10 times the floor space of the building burned in 1911. The structure is considered fireproof.

Built of Missouri Products.

Stone used in the structure is Burlington limestone from quarries at Carthage, Mo., and marble from the Phoenix quarries in Greene County, Mo. Some marble was brought from Vermont and Georgia. Virtually all the building materials were produced or fabricated in Missouri, or purchased from Missouri dealers.

Approximately one-fourth the stone used in the building is in the 134 columns. Fourteen Corinthian columns, 48 feet in height, adorn the porticos of the north and south fronts, and 200 carved medallions are on these fronts.

A grand staircase, 30 feet wide and 120 feet in length, leads from the ground level at the south front to the third floor, where the legislative halls are located. A great bronze door, 13 by 18 feet, said to be the largest of its kind since the Roman era, stands at the main entrance. This door and two small adjacent bronze doors cost $15,000.

A great rotunda, 68 feet in diameter, is at the center of the building, and is open from the first floor up to the dome. Two large rooms, each 120 feet in length, and two stories in height, open on from the rotunda, and are used for the Missouri Resources Museum and the Soldiers and Sailors' Memorial Hall. The Senate chamber and hall of the House of Representatives open into the rotunda on the third floor.

Decorations Chief Feature.

The outstanding feature of the interior of the building, aside from the architectural beauty of the grand stairway, rotunda and dome, is the art decoraiton. The decorating has been done under the supervision of the Capitol Decorations Commission, comprising Dr. John Pickard, Columbia; W. K. Bixby, St. Louis; J. F. Downing, Kansas City; Arthur Kocian, St. Louis, and Mrs. W. R. Painter of Carrollton.

The most noted art works, according to members of the Commission, are the paintings in the dome by Frank Brangwyn of London, famous Welsh artist, to whom the contract for all the interior decorating of the dome was awarded by the Commission.

In the eye of the dome are four large Brangwyn paintings, depicting Education, Labor, Art and Commerce. In the lower part of the dome are four pendentives by Brangwyn, showing division of progress. They show the landing of Laclede at St. Louis, the pioneers, the construction of the home, and the builders of the State.

Brangwyn now is at work on eight other paintings to be placed below the pendentives. These paintings largely will illustrate the importance of labor in human progress. Brangwyn received $25,000 for the four pendentives and the four paintings in the eye of the dome, and will receive approximately $45,000 for the eight other paintings.

Next to the Brangwyn paintings, the outstanding decorations, are in the Senate and House chambers. In the House is a great battle scene painting, entitled "Missouri at War." It is by Charles Hoffbauer of Paris, noted painter of military subjects. The painting is 49 by 20 feet. A large stained-glass window by H. T. Schladermundt of New York, depicting the glory of Missouri in peace, is in the House chamber, together with 10 small stained-glass windows by Schladermundt.

In the Senate chamber are four mural paintings by Richard E. Miller of St. Louis. One of these shows Daniel Boone at the judgment tree. Another depicts the scene when Capt. William Clark and Capt. Meriwether Lewis reported to President Jefferson at the White House, in 1806, on results of their Western expedition across the continent. Another panel shows Thomas Benton addressing the famous Pacific Railroad meeting in the St. Louis Courthouse in October, 1849. In the audience are Mayor John H. Crum of St. Louis, Stephen A. Douglas, Thomas Allen, first president of the Pacific Railroad; Isaac Sturgeon, first president of the North Missouri (now Wabash) Railroad, and Truster Polk, later Governor of Missouri. The fourth panel shows Francis P. Blair making his famous speech at Louisiana, in 1866, in opposition to the Drake Constitution.

Four large panels painted by Carl Melchers, New York portrait painter, are in the Governor's reception room. They show Susan Blow, of St. Louis, pioneer in kindergarten work; Mark Twain, famous Missouri humorist, as pilot on a Mississippi River boat; Eugene Field, Missouri poet, and Maj. S. S. Rollins, founder of the University of Missouri. The artist received $20,000 for the four paintings.

Sixteen Lunettes in Corridors.

In the corridors overlooking the Soldiers and Sailors' Memorial Hall at the east end of the building are eight lunettes by various artists. Two by Oscar E. Berninghaus picture the surrender of the Miami Indians to General Dodge at Malta Bend, in 1814, and an Indian attack on St. Louis in May, 1780. The stockade shown in the latter picture is said to have stood on ground near Sixth street and Franklin avenue, St. Louis.

The other lunettes are of the Battle of Sacramento and the entry of Missouri troops into Havana during the Spanish-American War, by Frederick Green Carpenter, of St. Louis; the Battle of Wilson Creek and the Battle of Westport, by N. C. Wyeth of New York; the storming of Vauquois Heights in the World War, painted by Adolphe Blondheim of Provincetown, Mass., and a naval painting by H. Reuterdahl, typifying Missouri service at sea. Artists painting these pictures received from $2500 to $3500 for each picture.

In the corridors overlooking the Missouri Resources Museum, at the west end of the building, are eight other lunettes. They are "Wealth of the North," by J. F. Humphrey Woolrych of St. Louis, a Missouri farming scene; "Gateway of the West," by Robert Edward Ball, a Kansas City scene; "Riches of the Mines," by Tom P. Barnett of St. Louis, a Southwest Missouri zinc mining picture; "Power From the Hills," by Ralph Chesley Ott of Springfield, Mo., in which appears the White River power dam at the foot of Lake Taneycomo; "The Father of Waters," by R. A. Kissack of St. Louis, a Mississippi River view from the Alton Bluffs; "The Artery of Trade," by Frank Nudenscher of St. Louis, showing Eads Bridge from the St. Louis side and a levee scene, suggestive of the commercial value to St. Louis of the Mississippi River; "Hahatonka" by E. H. Wuerpel of St. Louis, a view of this beauty spot of Missouri; and "Reclamation in the South," by Charles F. Galt of St. Louis, a Southeast Missouri farming scene. The artists were paid $2000 each for these paintings.

Frieze Depicts State's History.

Oil paintings of the Governors of Missouri are on the walls of the Soldiers and Sailors' Memorial Hall.

A large frieze, 138 feet in length, by A. Stirling Calder, New York sculptor, presenting Missouri history in 15 episodes, is on the exterior of the building, over the main entrance. Calder received $50,000 for the frieze. Another frieze, 140 feet in length, portraying the progress of civilization, is being cut into the bay of the building on the river front. The sculptor, Hermon Atkins MacNeil of New York, will receive $50,000 for the frieze when completed.

The Decorations Commission has awarded contracts for 23 other lunettes to various artists. They will depict historical incidents and places of interest. A contract has been awarded to Sherry Frey, New York sculptor, for a bronze figure of Ceres, goddess of grain, to adorn the Capitol dome. Robert Aitken, New York sculptor, has been given a contract for two bronze figures to adorn either side of the exterior main entrance. One, of a woman, will represent the Missouri River, and the other, of a man, will represent the Mississippi River. The figures will be seven feet in height and 15 feet in length, resting on pedestals.

New Structure Already Crowded.

Although planned to meet the growth of the State departments for many years, the State Capitol now is crowded and when the Legislature is not in session virtually all of the committee rooms are used for the overflow from the departments.

On the first floor are the offices of the Public Service Commission, Finance Department, Insurance Department, Highway Commission, Department of Agriculture, Commissioner of the Permanent Seat of Government, the Resources Museum and Memorial Hall.

The second floor houses the offices of the Governor, Secretary of State, Department of Education, State Treasurer and State Auditor. The third floor is taken up with the halls of the Senate and House of Representatives, House and Senate lounges, legislative library, office of the Lieutenant-Governor, committee rooms and miscellaneous offices.

On the fourth floor are the State Tax Commission, Labor Department, Game and Fish Department, State Board of Health, Adjutant-General's Department, Board of Charities and Corrections, Oil Inspection Department, Museum Commission, State Veterinarian, Pure Food and Drug Department, Eleemosynary Board, Negro Industrial Commission, and other miscellaneous offices. The radio broadcasting equipment of the Department of Agriculture is in a room near the dome.

The basement is used for storage, laboratories and automobile parking.

Saoud, Arabian Sheik, Moves Army on Mecca

Continued From Page 1B.

mired to remain as citizens under the new government were cordially permitted to do so.

To establish order, Ibn Saoud put in charge of the province a governor whose name, Ibn Jalouse, soon became a proverb all over Arabia. This man treated all criminals and the whole lawless element with a ferocity that terrified even the fierce fanatics of the desert. He ordered a whole caravan to be beaten into unconsciousness with green date rods, because they had committed the crime of insulting a common citizen. Men who robbed caravans were decapitated in the public bazaar and their bodies left lying in the dust for a whole day for all to see and meditate upon.

Stops Desert Robbery.

Roads became safe. A sack of rice dropped by accident from a caravan would be left untouched until the Government officials arrived to claim it. One day a Bedouin came to the terrible Governor and reported that he had seen a sack of coffee lying in the road at a certain place.

"How did you know it was coffee?" asked Ibn Jalouse.

"I felt it with my toe," replied the Arab, illustrating the action as he spoke.

"Bring the executioner," shouted the Governor. "Now hold out your foot." And to the executioner: "Cut off his toe." The executioner obeyed.

"Now," concluded Jalouse, "when you see a sack in the road, I want you to understand that you are not to touch it with your big toe. You are to leave it alone."

In such manner did the lieutenants of Ibn Saoud check highway robbery and thievery, heretofore the steady profession of the tribesmen.

Thus, at the beginning of the war, the Sultan of Nedj, tamer of the untamable, was perhaps the outstanding figure in Arabia. His court was a byword for hospitality. He was never entertaining less than 150 Nomad guests in his perpetual "open house." Often there were 10 times that number at Riadh. Although ferocious in battle, he affected within his court a winsome manner and a smile that attracted and fascinated timid children. His generosity to the poor kept his treasury at a low ebb, in spite of his relatively enormous revenues. At one feast, 400 sheep and 93 camels were consumed by a band of visiting pilgrims.

Loved by Subjects.

No wonder that his 2,000,000 half-starved subjects loved him and were, many of them, ready to die at his bidding. For the desert life is a harsh one. A few swallows of goat's milk and a handful of dates—that is the Arab's usual daily fare. Water is extremely scarce; there is almost never enough to drink freely and none at all for washing purposes. The men wear two garments; a loin cloth, indescribably filthy, caked with grease and dust, and the familiar fluttering nightgown-like "Sheik's" robe, always badly frayed and tattered. But they live by war fare, are intensely religious, and their average culture is surprising: a majority of them can read the Koran with ease.

By 1914, the only source of discontent in Nedj was the feeling that the country was too peaceful. The impetuous warriors felt irked by the lack of stirring action. And the Saoud's bitter lifelong feud with Rashid was still unsettled. The Rashid still held Shammar to the north.

The outbreak of the war, then, came as something of a relief to pentup energies in Riadh. Rashid immediately declared for the Turks. Saoud was up in arms instantly. Both Turks and Rashids were his ancient foes. Thus the Sultan of Nedj became and remained throughout a staunch supporter of the allies. He entered into relations with the British Government. The London War Office detailed a Capt. Shakespeare its political representative in Kuweit, as its military agent for Nedj.

Rival Gains Power.

Saoud soon engaged Rashid. After smaller skirmishes, a drawn battle was fought at Mejma on Jan 24, 1915. Capt. Shakespeare, "on special duty" there, was killed in the action. This did not dampen the ardor of the Sultan, however, and Rashid, with all his Arab and Turk cohorts, was decisively defeated.

Meanwhile, farther to the west, along the shores of the Red Sea, Sherif Husein Ibn Ali, a chief who had risen to be Emir of Mecca in 1908, had declared for the allies and had likewise received British support. The Turks soon lost all hold on Jeddah, Mecca and Taif —and were thus practically driven out of the peninsula.

Husein, swelled by his success, declared his independence, and entitled himself "Sultan of the Arabs" in 1916. The allies recognized him as "King of Hedjaz" and allowed him representation at the peace conference and at the earlier meetings of the League of Nations.

Ibn Saoud instinctivly recognized in this Husein a dangerous rival who threatened the sovereignty of Nedj by his assumption of the title of "Caliph," nominal head of all the Mohammedans. The Sultan of Nedj, to put it plainly, waxed jealous of the Emir of Mecca. Still the two were ostensibly fighting on the same side. They could not quarrel gracefully, at least not while the war lasted, much as they would have liked to fly at each other's throats. Their relations were described as "friendly, but formal."

Routs Caliph's Army.

In 1919, however, this quasi-friendly feeling was abandoned. A dispute arose over the boundary between Nedj and Hedjaz. Without more ado, the two chiefs came to grips. A battle was fought, in which the Caliph's army lost 4500 men. But European efforts at conciliation stayed further hostilities until this year.

A few months ago Nedj again rose up in arms. Pilgrims to Mecca had complained of ill treatment and lack of hospitality suffered at the hands of the Caliph. They saw in Ibn Saoud the ideal man for this august office, a religious fanatic, a commanding military figure, a romantic personality, a generous chieftain. And Saoud saw his bright opportunity to remove the last obstacle in the way of his supreme ambition, the actual leadership of the whole Moslem world.

Accordingly he gathered all his strength for a mighty effort, the greatest of his career. He defeated the Caliph—King Husein. And at this moment he stands dramatically poised over the Holy City.

To millions of Mohammedans this Prince, son of Princes, from the arid Arabian interior, is a veritable Messiah for their militant faith. His star is still in the ascent. Egypt, Turkey and India are on tiptoes. His next move may have the most vital, perhaps the most awful, consequences for the Western as well as for the Eastern world.

Boys' 2-Pant Suits In latest Norfolk styles; in dark wool mixtures; all sizes to 15 years. Also boys' heavy Melton Overcoats, ages up to 8 years. These Suits and Overcoats are regular $6.95 goods. On sale Monday, at..... $3.98

CAPS Boys' and men's Caps; all sizes; values to $1.50..... 50c

Penny's and Gentles BROADWAY & MORGAN ST. WE GIVE AND REDEEM EAGLE STAMPS

J. P. Coats' Thread All numbers; black or white; 10 for..... 39c
250-yard spools King's..... 3c
Basting Cotton..... 1c
1000 spools gray Darning Cotton..... 5c
Dressmakers' Pins; 3 papers for..... 10c
15c 3-in-1 Machine Oil..... 6c
Sewing Machine Needles for all makes; 4 in tube for.....

Millinery Week Begins Mon., Sept. 22



BIGGEST VALUES! Entire Millinery Dept. Given Over to This Sale

MONDAY IS TRIMMED HAT DAY $3.79

¶ Charming styles in Lyons, panne and good quality erect pile velvet.

¶ Black, wood, brown, gray, sand.

¶ Smart trims of silk ribbons, bows, ornaments, metallic embroidery, pompons.

Special Items Each Day Watch Our Daily Ads

Smart Straightline Dresses of Jersey Silks, Serges and Flannels



Dresses ideal for school, street or party wear; specially designed models to suit the ideas of the junior miss; with long sleeves and straightline effect; navy, penny brown, almond green, tan. Specially grouped at these low prices: $5.95 $9.95

Gingham Dresses Newly arrived Gingham Dresses, in neat checks and plaids, with the long-waisted effects; trimmed with self or contrasting collar, cuff and sash. Unusually dainty Dresses, down to..... $1

Girls' Fall Coats Smart and clever styles for the junior miss; in the same fashionable materials used in women's coats; plain colors and plaids; an exceptionally fine group of Coats..... $5.95

NEW FALL & WINTER COATS New Fall and Winter Coats now in. All the newest materials and latest fashions. Look these over and compare our prices with other stores. It will save money for you.

MEN'S $2.00 PONGEE DRESS SHIRTS, $1.55



Very good quality with a permanent mercerized finish; all perfect; colors natural tan, gray and white; union made; sizes 14 to 18. Special..... $1.55

Children's Union Suits Boys' and girls' fine ribbed Union Suits, with drop seat; sizes 2 to 12 years. Special..... 59c

Men's $1.69 Ribbed Union Suits $1.39 Fall weight, ribbed, ankle-length Union Suits, with long sleeves; cut full; sizes 36 to 46. Special.....

Shirts and Drawers Men's good quality Shirts, with long sleeves, ankle-length drawers, to match; sizes 36 to 46; $1 value. Special, each... 89c

Men's Work Sox 25c value; good, heavy quality, seamless, with double heels and toes; assorted colors and sizes. Special..... 15c

Women's $1.50 Union Suits Fall weight, in fine quality ribbed fleece; ankle length, in all styles; sizes 36 to 44. Special.... $1.19

SEWING WEEK—BIGGEST VALUES OF THE YEAR

$2.00 All-Wool Serges 44 inches wide; very fine quality; navy blue or black Serge; sponged and shrunk; at the lowest price in years..... 97c

$1.50 Crepe de Chine 40-inch, all-silk Crepe de Chines, in splendid range of shades; also black and white. Monday, at a yard..... 88c

$3.00 Costume Velvet Big sale of 36-inch very fine, fast-black Costume Velvets, in 1 to 2 yard lengths; many alike and many to match; at, a yard..... $1.39

$1.25 Broadcloth Very fine quality English Broadcloth, in white and leading Fall colors. Monday only, at 59c

25c to 35c Ginghams 2000 yards 32-inch, very fine dress Ginghams. On sale Monday at 15c

$2.00 Coatings 54-inch all-wool homespuns and other weaves, in several shades. Monday, at, a yard, $1.39

$1.69 Silk Cordelette One of the season's newest knitted rep silks; for dresses; black, brown and rust; at, a yard 99c

69c Pongee 1000 yards very fine, silk-mixed Tussah Pongee, light tan. On sale, Monday, at, a yard, 38c

29c, 35c Flannel Yard-wide, double-fleeced outing Flannels, in good mill remnants; for many uses, Monday, 18c

25c Amoskeag Flannelette Many neat, light or dark styles; double-fleeced; at, a yard, 16c

$1.59 Satin Charmeuse Yard-wide; all-silk; black only, at $1.19

$1.25 Batts Large 72x90 comfort size rolls of soft white cotton. Monday, 79c

25c PERCALES Mill remnants; many good styles; yard-wide goods; slightly mussed; a yard..... 12½c

$1.25 CORDUROY Yard wide, dark red and cherry. For kimonos, bathrobes, etc., at 69c

19c SILKOLINES Yard-wide comfort Silkolines; many floral patterns; about 1-yd. pieces; many to match; at, yard... 7c

59c SATINETTES Yard wide, very fine—mill lengths; black and colors; yard..... 29c

SCHOOL SHOES



"Star Brand Shoes Are Better"

BOYS' School Shoes—All new styles at about one-half price. See these before you buy elsewhere; at $2.95, $2.45 and, $1.95

GIRLS' School Shoes—Just in time for Monday's selling. Low Shoes of every description; $3.00 value..... $1.49

Women's and growing girls' low Shoes at about ½ price for Monday. Values to $6.00. New strap styles, Oxfords and fancy sandals in suedes, satins, patents, tans and plain leathers. You'll want 2 pairs when you see this variety. Sizes 2½ to 8. $2.95 and $1.95



"Star Brand Shoes Are Better"

Aprons Polly Prim Aprons, made of good quality gingham, trimmed with bias tape in many shades; at 39c

Infants' $1 Caps Sample silk or woolen Caps, velvet trims; in many shades and styles; sizes 6 months to 3 years, 39c

$7.00 BLANKETS Wool-mixed Blankets, large double bed size. Block patterns, all colors, nicely bound; regular $7.00 value, on sale, pair..... $5.98

$4.00 BLANKETS White, tan or gray cotton fleeced Blankets; large size, good weight; regular $4.00 value, on sale, pair, $2.98

$3.00 LACE CURTAINS Made of good quality filet nets, white or ecru; 2½ yards long, plain and all-over designs; overlocked edge, on sale, pair..... $1.98

ONE RECORD FREE With each $1.00 purchase in one of the most complete 10-inch double disc. Record Department

Exchange Your Old Rolls for the Latest "Hits" and Big Sellers

Brand New Connorized Word Rolls, Each . . $1

And We Allow 50c for an Old Roll Against Price of a New One

Mother, I Hear You Calling Me, Memories of Virginia, Doodle Doo Doo, It Had to Be You, I'm Trying to Coax the Smiles, Jealous of You, Are You Sorry That I'm Leaving, California, Where the Silvery Colorado Wends Its Way, Cincinnati Blues.

Three brand-new Imperial Word Rolls, special, 3 for $1



$5 Electric Irons Complete with cord and stand; guaranteed for one year at $2.49

Music ROLLS 88-note word and ins. Music Rolls, each 10c

Three-Day Sale Wall Paper

Come in and get our estimates before you buy elsewhere. Best Wall Papers at the most reasonable prices. Excellent service.

Prices Ranging From 1c to 33c

We also have some room lots.
10 Rolls Sidewall
20 Yards Border
6 Rolls Ceiling

Lot 1 $2.29 | Lot 2 $3.39

Free! Remember, we give you absolutely free of charge a 2-lb. box of paste with every purchase of Wall paper amounting to $2.00 or over.

$1.25 FOUR-YARD-WIDE LINOLEUM 69c



Large selection of Armstrong's room remnants of four yards wide, burlap-back cork Linoleum in lengths of 12 to 30 square yards; patterns suitable for every room of the home. A chance to cover your floors in one piece, avoiding seams, with the best quality at a very low price; square yard.....

$50 SEAMLESS AXMINSTER $25

Just arrived, another big shipment of Seamless Axminster Rugs, size 9x12; beautiful assortment of patterns; these Rugs are woven in one piece, avoiding any seams whatever, and sell regularly at $50; owing to slight mill drop-stitch in weave, which is scarcely noticeable and will not affect the wear, is the reason we can offer them at..... (SOLD ON OUR WILL-CALL EASY PAYMENT PLAN)

$25 Seamless Brussels Rugs; size 9x12..... $16
$15 Seamless Wool and Fiber Rugs; 9x12..... $10
$10 Seamless Grass Rugs; size 9x12..... $6
$4 Axminster Rugs; 27x54; at..... $2.98
$3 Velvet Rugs; 27x54; at..... $1.98
75c Washable Rag Rugs; 18x36..... 39c
$18 Congoleum Rugs; size 9x12; seconds..... $10
$22 Armstrong's Linoleum Rugs; size 9x12..... $15
$28 Armstrong's Linoleum Rugs; 12x12; at..... $20
$1.25 Four-Yard-Wide Linoleum; cut from roll; square yard..... 89c
The Congoleum; cut from roll; square yard..... 49c
$2 Dutch Tile; inlaid linoleum; sq. yard..... $1.35

THE MIRROR OF PUBLIC OPINION

This column is designed to reproduce without bias the latest comment by the press, publicists, newspapers and periodicals on the questions of the day.

THE FATE OF KARLSBAD.

The London Times.

Karlsbad no longer, but Karlovy Vary. Like all German-named towns in Bohemia, the historic watering-place has within the new order of things. The Czechs, after having helped to defeat the Austrians, celebrated their newly won freedom by, among other reforms, obliterating all traces of the hated Hapsburg. It must therefore be prepared to learn a new nomenclature, which sometimes leaves no trace of the old. Karlsbad was no exception to the rule, although the Karl after whom it was named was a Bohemian Emperor who lived in the fourteenth century. Germans declared against all German place names. . . . Visitors to Karlsbad must be prepared for changes in the names of old favorite haunts, like the Café Brunn or the Kaiser-Park. The names of the springs, in which there is a good deal, have suffered less, and visitors may still drink the waters of the Kaiserbrunn and the Elizabeth-Quelle. There is, accordingly, no change in the efficacy of the waters and the beauty of the surroundings of this famous health resort. But nothing else is quite the same. Visitors are less numerous, and represent the newly rich rather than the old European aristocracy. Where the German and Hungarian barons, English and Russian princes. The crowd of health-seekers is still cosmopolitan, but it comes from the middle east of Europe rather than from the west. Every Balkan State contributes to the throng drinking the waters at the springs in the morning. Many a family territorial estates have been lost in most Balkan countries and in Balkan States, and the new owners and rulers are prosperous. The strangest types are the Chasidim—a sect of Jews from Galicia who wear velvet hats and physiognomy underneath, as they must never be shaved. They never cut their hair, and their look as if they were too fond of soap. They wear ringlets, and have long black coats and high-top Russian boots. There are not many Germans, fewer French, a good number of English and Americans, but every nationality in Europe seems to be represented.

TEACHING OF HUMANENESS.

The Detroit News.

More than 28,000 small animals were rescued from the New York City streets by school children last summer, says the annual report of the director of the Department of Humane Education of the American Society for the Prevention of Cruelty to Animals. This work by children shows the teaching of humaneness, which is now a part of the curriculum of the schools, has had practical results, according to the director. Establishment of this subject in the curriculum has been largely the result of efforts by the State Department of Education, which has frequently advocated this step. Humane societies have been organized in about 100 schools of the country, many school magazines have devoted articles and numbers to humane activities of

Lowest Prices Our Chief Attraction

Schaper STORES CO

8th and Washington

Word Player Rolls

Hawaiian, Moon and Pals.

50c Each

Sheet Music of above Free with each $1 purchase in Player Roll Department.

54-in. Coating $1.98

Pure all-wool Coatine; come in plain colors. Stripes and checks. Special for Monday only .....

SATIN CHARMEUSE—36-in. rich, lustrous, all-silk Satin Charmeuse, in navy, brown and black; $2 quality. Monday only at **$1.19**

INDIAN HEAD—Cut from the bolt; for fancy work and general use; per yard.... **25c**

TOWELING — Fast-colored border crash; very absorbent. For this sale, per yard, **8½c**

TABLECLOTHS — Highly mercerized heat patterns. Specially priced for Monday, each **79c**

PONGEE—36-in. cotton Pongee, in colors and tan; 35c quality. Monday only at **19c**

CHECK SUITING—36-in. genuine fast color Suiting, in the new oblong checks; 79c quality. Monday only at **49c**

35c Allover Fiber Hose 39c

Ladies' all-fiber Hose with reinforced tops and feet in black French, tan, T. shell, bamboo, log cabin, beige and other desirable colors.

MISSES' 50c UNION SUITS—Misses' ribbed, light fleece Union Suits; ages 2 to 16. Special **39c**

MISSES' FINE 20c HOSE—Misses' extra fine grade ribbed Hose, black only. Special..... **10c**

WOMEN'S 69c UNION SUITS—Women's knitted Union Suits; Summer weight, in all styles; regular values are 49c, 69c and 79c. Special **35c**

MEN'S $2 AND $3 SHIRTS—These come in silk stripe madras, broadcloths, repps and other desirable cloth; slightly water stained. Special, 98c, and as low as **50c**

35c WOOL-MIXED SOCKS—Men's heavy Wool-Mixed Socks, in black only. Special **19c**

BLADES FOR GILLETTE—Razor Blades for Gillette razor; ½ dozen. Special.... **15c**

Sweaters

Women's and misses' Sweaters; slipover, sleeveless and button style. Choice,

$1

(Second Floor)

MATTRESS

Guaranteed 100% new material; durable ticking; tufted throughout. Special, Monday,

$4.98

9x12 Axminster Rugs

Alexander Smith & Sons brand in large variety of pretty medallion, Floral, Oriental and allover designs. Special Monday only,

$19.98

Sanitary Couch

Drop-side angle iron frame; durable link fabric spring with helical ends. Special Monday.

$3.98

GOWNS

Women's muslin slipover Gowns; full sizes. Special,

29c

(Second Floor)



COATS

New Winter Coats of polo cloth neatly trimmed with stitching and fur collars, lined throughout. Sizes 6 to 16. Second Floor..... **$4.98**

CAPES—All-wool knit Capes, plain and angora collars; some embroidered; colors pink, blue, tan and mixtures. Second Floor **$1.98**

GOWNS — Flannelette Gowns, stripe pink and blue ebroidered; long sleeves. 4 to 12 sizes..... **59c**

BONNETS—Velvet Bonnets, all colors; sample lot in many different styles up to 8 years..... **69c**

DRESSES

Women's and misses' new fall Dresses in silk crepe, wool crepe and stripe, silk faille; in the newest styles and shades. Your choice Mon. (2d fl.)... **$5.98**



Sateen Princess Slips

Women's sizes; black, navy, brown and light shades. Special **69c**

Flannelette Gowns

Women's Gowns, silk embroidery trimmed; fine grade material. (Second Floor). Special **79c**

SHADES

Opaque cloth on guaranteed spring rollers. Complete with fittings.

29c

FRINGE SHADES

36 in. wide, 6 feet long. Guaranteed rollers. Assorted colors.

59c

CURTAIN RODS

The flat kind; extend to 48 inches. Special price Monday,

19c

5c Per Roll—10c Per Roll

WALL PAPER

ALL PAPER 5c 10c

VARIETY of kitchen block and granite Papers .....

IGHT colored patterns for the attic, basement and back hall.....

ARGE selection of 9c to 18c Papers for living room, bedroom and hall.....

RETTY floral stripes and allover chintz effects for bedroom .....

LL 30-inch Oatmeal Papers, shades of brown, blue and gray .....

ARLOR and Dining-Room Papers in a variety of patterns .....

XCEPTIONAL Bargains in tapestry, two-tone and grass cloth .....

EMNANT qualities of borders and binders, per yard 5c to 10c.

25c Drapery Materials

36 inches wide; in blue, green, brown combination colors. Yard,

10c

FRINGED CURTAINS

Marquisette and Tuscan net; 45 in. wide, 3½ yds. long. Special Monday.

$1

TERRY CLOTH

26 inches wide; in assorted colors; regular price $1.00. Special Monday. Yard.

59c

Bridge Lamps, $7.98

COMPLETE

Beautiful polychrome finish, with silk shades; various shapes. Complete, $7.98.



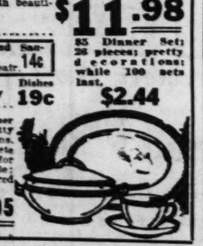
JUNIOR FLOOR LAMPS—Rich polychrome bases; 2-light; with beautiful silk oval shade..... **$11.98**

Cups and Saucers; white, pair **14c**

Vegetable Dishes and Gravy Boats **19c**

$10 Dinner Set; pretty gold designs. Complete service for six people; with covered dish. **$6.95**

85 Dinner Set; 26 pieces; pretty decoration; while 100 sets last. **$2.44**



Boys' Suits, $1.79, Basement

SLIPPERS

Men's leather Slippers; kid finish; $2.00 value.. **$1.25**

BASEMENT

$1.25 COMFORT BATTS

Size 72x90; soft and fluffy; special..... **87c**

BASEMENT

BOYS' SUITS

Sizes up to 8; wool jersey, tweeds, flannels, button-on and Balkan styles. Special, $2.49, $1.98 **$1.69**

BASEMENT

BLANKETS

Plaid Blankets; large size, special..... **$1.49**

BASEMENT

CRETONNE

For drapery and comfort patterns; 36 inches wide.... **15c**

BASEMENT

SOX

Men's Sox; solid colors; extra special..... **5c**

BASEMENT

TOWELING

Crash unbleached Toweling; very special. **7½c**

BASEMENT

Lace Curtains

Nottingham panel Curtains; $1.50 value, special. **98c**

BASEMENT

OILCLOTH

Table Oilcloth; 54 inches wide, special..... **19c**

BASEMENT

SWEATERS

Men's heavy Sweaters; very special. Monday..... **98c**

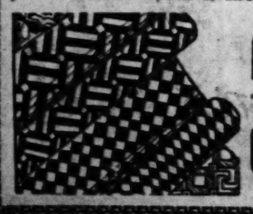
BASEMENT

DEMONSTRATION SALE

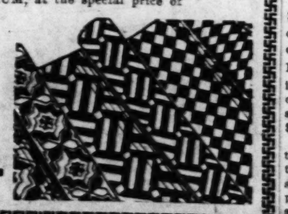
NEPONSET

FLOORCOVERING

A DRASTIC TEST of this celebrated Floorcovering will be made here tomorrow when several rolls will be stretched over our floors and at the entrance of our store, where thousands of people will walk over it, to demonstrate the wonderful wearing qualities of this truly remarkable product. It is made of thick, tough, solid felt, which has been thoroughly saturated with oil; the back is waxed. The pattern is printed on and has a heavy enamel surface absolutely waterproof, from top to bottom; guaranteed not to rot. It has the advantage of lying flat on the floor without tacking. Its edges will not curl. A big variety of beautiful designs of higher grade kinds. Specially priced during this demonstration sale at 79c and 59c the yard. We will also have on sale about 1,000 yards of other brands, such as GAURDOLEUM and FELTOLEUM, at the special price of



39c Yd.



MOUNTAIN SHEEP AND LYNXES FOR ZOO

Animals From Canadian Rockies Were Donated Through Local Taxidermist.

Some new residents of rare personality and unique zoological interest are soon to be added to the Zoo in Forest Park.

They are two mountain sheep, two mountain goats and two bay lynxes—all from the wilds of the Canadian Rockies—and they are expected to arrive, presumably mated as in Biblical history, in the latter part of October. These animals are a gift, costing only freight charges, to the St. Louis Zoo, and under similar terms, there may be expected shortly another consignment of species of Canadian wild life, including grizzly bears and timber wolves.

Supt. George Vierheller, in charge of the Zoo, was informed last week of the prospective shipment of the goats, sheep and lynxes and inquiry, by a Post-Dispatch reporter, developed that the gift of the animals was quite a casual accident and a material contribution, inasmuch as each animal is valued, for zoo purposes, at $1000 each.

Recently, Frank Schwarz, consulting director and one of the founders of the St. Louis Zoo, together with Park Commissioner Pape, journeyed to San Diego, Cal., to attend a meeting of zoo representatives, and later visited San Francisco, where they inspected the aquarium to get ideas for the proposed $400,000 aquarium, voted last year for the St. Louis Zoo.

Their business finished, Schwarz recalled that the St. Louis institution had long been seeking some specimens of the Rocky Mountain timber wolf, whose best known habitat is in Canada. Accordingly, it was suggested they route their return through Canada.

Animals Offered.

At Banff, Shwarz recalled that he had done business in years past with a hunter and trapper living there, and upon inquiry, they learned the former hunter was the town's leading citizen, sharing with another citizen the lease rights of the entire municipality, which is located on the Banff reservation of the Canadian national park system. This park is roughly 150 miles long and 50 miles wide and embraces some of the wildest sections.

Schwarz, who is a taxidermist at 1809 Lafayette avenue, with a clientele from all parts of the world, met his former customer, for the first time, in person. A visit to the Banff headquarters of the park followed, and it was there the St. Louisans were made the astonishing offer—to them—of the animals mentioned. The only consideration, other than the cost of shipment, was that the Canadian National Park System be recognized as the donors by a suitable inscription in the St. Louis Zoo.

Further, the St. Louisans were offered, on the same terms, any of the species of wild life indigenous to the territory. Accordingly, the visitors mentioned particularly the grizzly bear and the timber wolf, their original cause of inquiry. They were informed that timber wolves were to be found, but were wary of capture. They also were promised live specimens of the brush wolf, which Schwarz thinks is a species of timber wolf.

Sees Herd Feeding.

The mountain sheep has long been recognized by hunters as an animal of exceptional agility and is hunted only with long-distance, high-powered rifles. He recounted that their host drove them in an automobile about 50 miles into the mountains, where they dismounted, and leaving the small road, proceeded on foot for about 500 yards.

There, on a mountain slope, were to be seen, through parted foliage, a herd of the sheep, in which he counted 64. Above, on a knoll, but separated from the main herd of young rams, ewes and their young, were a number of old rams, of majestic mien, looking on in placid and superior fashion.

With the notice received at the zoo last week the first consignment of animals was by way of being prepared for shipment, explanation was made that it would require at least 30 days to acclimate and domesticate the animals to zoo environment. It was said that such animals, in certain cases where they have been sent to other zoos, pined away and died within a few months. The local zoo authorities have been seeking all available information as to care and treatment, hoping to avoid such misfortune.

CITY ACTS TO BLOCK SALE OF $3,300,000 OF LACLEDE STOCK

Also Seeks to Intervene in Application of Company to Sell Electric Plant.

Special to the Post-Dispatch.

JEFFERSON CITY, Mo., Sept. 20.—An application was filed today with the State Public Service Commission by the City of St. Louis, for permission to intervene in an application filed by the Laclede Gas Light Co. of St. Louis, seeking authority to issue and sell $3,300,000 in common stock.

The city also asked permission to intervene in the application of the Laclede company for permission to sell its electric generating plant and down town distributing system to the Phoenix Light, Heat and Power Co., a Laclede subsidiary. This proposed sale, it was said, is to permit segregating the gas and electric properties controlled by the Laclede company in separate corporations, to facilitate financing.

The purpose of the $3,300,000 issue of common stock, it was stated, is to finance numerous improvements planned by the company.

DEEDS TO MAJESTIC HOMES

34 Executed Yesterday .....and to Whom?

NOTHING to equal this has ever before happened in the history of St. Louis home building. Thirty-four deeds executed in a single day—within ten days thirty-four more happy families will move into their Majestic Homes. Remarkable indeed! As remarkable as Majestic Homes, as the plan of home buying and the people to whom the thirty-four deeds were delivered. And who are these fortunate thirty-four? They are busy, ambitious folks engaged in many lines of endeavor. Maybe in one of them you will find your own family counterpart. These are some of the remarkable thirty-four.

MAJESTIC HOMES

IN the thirty-four we find virtually a little community of many vocations, young men on the road to success, settled old couples who have achieved their goal, business men and professional men, men devoting their energies to the arts and sciences; vocations as varied as the needs and interests of our big city, but all with one interest in common, a life of happiness and contentment in a home of their own. In this many-sided happy community we find men of extreme interests; one of the thirty-four is the owner of a chain of gasoline filling stations, another one is an artist.

And in the group we find a number with kindred interests. There is a manufacturer of furniture, a wholesale dealer in drugs and a well-known sales executive and two or three salesmen.

Men who stand high in the affairs of the big corporations are among the group. A railroad executive, three branch managers of big Eastern concerns, the editor of one of our daily papers.

Men of unusually keen judgment in home selection are represented. One of the new Majestic home owners is himself a contractor, one an architect, one a building material jobber, another a real estate dealer.

On the professional side of this little community we find physicians and dentists, an investment broker, an efficiency engineer and a certified accountant.

An Appreciation of Majestic Homes and the Majestic Buying Plan

The object of the Majestic building method is to produce better homes at lowered cost—to build entire communities, but to build each home with a distinctive individuality of its own. And the Majestic buying plan removes the traditional barrier to home ownership. The down payment is no longer necessary. Without penalty or additional cost, a Majestic home can be bought entirely on monthly payments of but little more than rent for the same property.

GANNONDALE (University City)

A community of the finest homes. At Delmar between the Hanley and North and South Roads. People's Motor Bus, University City line, or University car line to Hanley.

LOS ANGELES (St. Louis)

A two-hundred acre homeland of true California bungalows, two hundred of them building. Drive out Natural Bridge Road to Lucas and Hunt Road, then three blocks west. Kirkwood-Ferguson car line or bus from Wellston.

Visit the Majestic Communities and the Four Furnished Homes

Two of the homes at Gannondale and two at Los Angeles (St. Louis) have been completely furnished by the interior decorating staff of Stix, Baer & Fuller. Both Gannondale and Los Angeles (St. Louis) are brilliantly illuminated for evening visitors.

MAJESTIC HOMES CORPORATION, 4935 DELMAR BL., FOREST 9063

MAJESTIC HOMES

IT WASN'T RAINING

When Noah Started to Build the Ark!

DEPENDABLE COALS

BLACK ARROW From Franklin County

SHELLBARK From Williamson County

HAWTHORN From Central Illinois

SUPERIOR VICTORY and B. B.

Scranton ANTHRACITE

COKE Lilly SMITHING

ORDER YOUR COAL NOW

Don't wait for cold weather

Not that there is any prospect of a coal shortage, but simply to insure your getting the best service and the best prepared coal at the lowest price, it is advisable to place your order at once. It's a simple matter to pick up your phone and call Central 1070. Do it today.

Hawthorn Coal Company

Successor to Boehmer Coal Company

WHOLESALE AND RETAIL FUEL

6th Floor Arcade Building—Phone Central 1070-1071-1072

RETAIL YARDS THROUGHOUT ST. LOUIS AND COUNTY

WURLITZER

OVER 200 YEARS IN [illegible]



FREE LESSONS with every instrument

CAN YOU PAY $5.00 a MONTH?

We will deliver any instrument to you upon your proven ability to pay $5.00 a month.

SPECIAL THIS WEEK ONLY

Here are splendid values from the big WURLITZER Catalog of 5000 Musical Instruments. Call for your favorite, or order by mail. Satisfaction guaranteed!

C Melody Saxophone Outfit

Complete Outfit, including the solo instrument, high-grade case, neck strap, mouthpiece cap, lesson reeds and instruction book. Price only $100.00

Trumpet Outfit

Fully covered by Wurlitzer guarantee of satisfaction. High-silver cornet, case, instructor, music, music lyre, valve cleaner, $40.00 oil, extra mouthpiece .....

Trap Drum Outfit

Bass and Snare Drums of good quality. Outfit includes drum pedal, Snare Drum stand, cymbal and other traps as $40.00 quoted by the progressive dealer.

Tenor Banjo Outfit

A splendid instrument for either beginner or expert. Outfit includes durable case, book of instruction, extra strings, tuner, $30.00 etc. Now only .....

Violin Outfit

Extra special! Stradivarius Model Violin in case. Bow, rosin, cover, extra strings and book of instruction. A $42.50 $24.00 value. Now only .....

Clarionet Outfit

Instrument of fine grade, any key desired. Also substantial Kennard case, book of instruction, music lyre, extra reeds, $38.00 etc. Specially priced .....

MAIL COUPON FOR FREE CATALOG

THE RUDOLPH WURLITZER CO.

Please send Catalog of 5000 Musical Instruments.

I am interested in.....

Name.....

Address.....

(Write plainly—Use pencil ONLY)

Don't delay—fill out the above coupon—send it to us NOW!

WURLITZER

1006 Olive St.

St. Louis, Mo.

Between 10th and 11th

ADVERTISEMENT

Little Mother Happy Again

"For the past nine years I have been very much distressed with bloating of stomach trouble due to constipation which I was child. No medicine gave me more than temporary relief. I got so bad I was afraid I would have to leave my three little children. But since taking a course of Mayr's Wonderful Remedy for nine years am I have been entirely relieved of constipation or other trouble. It is a simple, harmless preparation that removes the catarrhal mucus from the intestinal tract and allays the inflammation which causes practically all stomach, liver and intestinal ailments, including appendicitis. One dose will convince or money refunded. Wolff-Wilson Drug Co., Judge & Dolph (3 stores), Rieder Drug Co. (5 drug stores), Brown-Crouch Drug Co., Johnson Bros. Drug Co. and druggists everywhere.

ADVERTISEMENT

PILES CURED OR COSTS YOU NOTHING

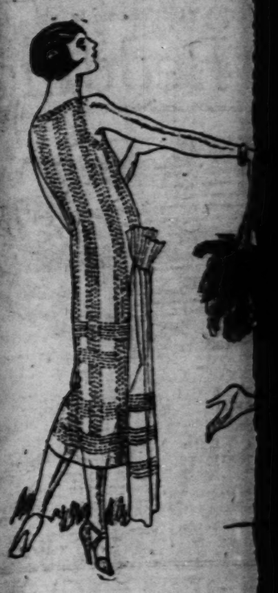
Any sufferer from piles—no matter how long standing, can be quickly cured without resorting to a penny. Just write me and I will send a regular treatment entirely FREE. If it cures send $1.00, otherwise you owe nothing. Why suffer? W. K. HARRINGTON, 600 Rare Bldg., Kansas City, Mo.

SUNDAY, SEPTEMBER 21, 1924

Corduroy Ro...

$16.50 Value, Special..... $1...

(New Fall styles in Corduroy Robes, with puffings around the entire garment, with dotted Seco silk and in apple, purple and American beauty. Sizes 36...



Announc... "Me...

Distinc...

With justifiable pride Fam... revealing a degree of style an... sarily, this entailed very exten... what this choice means you m... sions there are fifty alluringly...

Street models that are decided... that are both simply and elab... Frocks of formal and informa... white and pastel models for the... mering Frocks for the young...

Black... A...

A Very I...

$6...



WURLITZER
OVER 200 YEARS IN MUSIC



FREE LESSONS with every instrument

CAN YOU PAY $5.00 a MONTH?

We will deliver any instrument to you upon your proven ability to pay $5.00 a month.



SPECIAL THIS WEEK ONLY!

Here are splendid values from the big WURLITZER Catalog of 5000 Musical Instruments. Call for your favorite, or *order by mail.* Satisfaction guaranteed!

C Melody Saxophone Outfit
Complete Outfit, including fine solo instrument, high-grade case, neck strap, mouthpiece cap, extra reeds and instruction book. Price only $100.00

Trumpet Outfit
Fully covered by Wurlitzer guarantee of satisfaction. High-value cornet, case, instructor, mute, music lyre, valve cleaner, $40.00 oil, extra mouthpiece . . . . .

Trap Drum Outfit
Bass and Snare Drums of good quality. Outfit includes drum pedal, Snare Drum stand, cymbal and other traps required by the progressive drummer. $40.00

Tenor Banjo Outfit
A splendid instrument for either beginner or expert. Outfit includes durable case, book of instruction, extra strings, tuner, $39.00 etc. Now only . . . . . .

Violin Outfit
Extra special! Stradivarius Model Violin in case. Bow, rosin, tuner, extra strings and book of instruction. A $40.00 $24.95 value. Now only . . . . . .

Clarionet Outfit
Instrument of fine grade, any key desired. Also substantial Keratol case, book of instruction, music lyre, extra reeds, $38.75 etc. Specially priced . . . . . .

MAIL COUPON FOR *FREE* CATALOG

THE RUDOLPH WURLITZER CO.
Please send Catalog of 5000 Musical Instruments.
I am interested in _____
Name _____
Address _____
(Write plainly—Use pencil ONLY)

Don't delay—fill out the above coupon—send it to us NOW!

WURLITZER
MAKERS OF ORGANS : HARPS : MUSICAL INSTRUMENTS
1006 Olive St.
St. Louis, Mo.
Between 10th and 11th

ADVERTISEMENT

Little Mother Happy Again

"For the past nine years I have been very much distressed with bloating and stomach trouble due to constipation since I was child. No medicine gave me more than temporary relief. I got so bad I was afraid I would have to leave my three little children. But since taking a course of Mayr's Wonderful Remedy two years ago I have been entirely well; no constipation or other trouble." It is a simple, harmless preparation that removes the catarrhal mucus from the intestinal tract and allays the inflammation which causes practically all stomach, liver and intestinal ailments, including appendicitis. One dose will convince or money refunded. Wolff-Wilson Drug Co., Judge & Dolph (3 stores), Enderle Drug Co. (5 drug stores), Brown-Clougbly, Johnson Bros. Drug Co. and druggists everywhere.

ADVERTISEMENT

PILES CURED OR COSTS YOU NOTHING

Any sufferer from piles—no matter how long standing, can be quickly cured without risking a penny. Just write and I will send a regular treatment, absolutely FREE. If it cures send $1.00, otherwise you owe absolutely nothing.
W. E. DARLINGTON,
582 Rure Bldg., Kansas City, Mo.

Corduroy Robes

$16.50 Value, Special $12.95

¶ New Fall styles in Corduroy Robes, in cut velvet effect, with puffings around the entire garment and sleeves; lined with dotted Seco silk and in apple green, coral, orchid, purple and American beauty. Sizes 36 to 44. Third Floor

See Our Other Announcement on Pages 6 and 7, This Section

FAMOUS-BARR CO.

We Give Eagle Stamps and Redeem Full Books for $2.00 in Cash or $2.50 in Merchandise—Few Restricted Articles Excepted

Largest Distributors of Merchandise at Retail in Missouri and the West.

Women's New Ankle Straps

Splendid Values at $10

¶ The latest and smartest types of strap Footwear—of patent colt, tan Russia calf or black satin vamp with patent back; on medium short last with medium Louis heels. Second Floor



Something New and Decidedly Different!

Announcing the First Showing and Sale—Monday—of the Charming French-Made

"May Marie" Dresses

Styles Personally Chosen by Our Representative Who Very Recently Returned From Paris—Frocks That Reveal the Very Smartest Parisian Style Thoughts.

Values That Are Extraordinary in the Extreme, at . . . . . $38.75 *Styles and Sizes for Both Women and Misses.*

Distinctive Street, Afternoon and Evening Frocks in Fifty Entrancing Models—of Velvet, Crepe de Chine, Flat Crepe and Georgette

¶ With justifiable pride Famous-Barr Co. introduces these handsome Frocks to fastidious women and misses—never before shown in St. Louis—each one made in Paris, revealing a degree of style and elegance that will at once win your fullest approval. "May Marie" Dresses are being presented simultaneously at our various stores; necessarily, this entailed very extensive purchases, with the result that you may now select these exquisite, French-made creations at the extraordinary price of $38.75. And just what this choice means you must see for yourself. Truly marvelous is this collection of Dresses—every one embodying the utmost in value. For daytime and evening occasions there are fifty alluringly new styles, only seven being illustrated here. Many will find in this wondrous assortment the very models they seek for all occasions.

Dresses That Are French in Line, Color Schemes and Applications of Trimmings

Street models that are decidedly chic—afternoon Dresses that are both simply and elaborately styled and evening Frocks of formal and informal types; handsome black, white and pastel models for the matron—gay, vivid shimmering Frocks for the young woman and miss.

Rich velvets and soft crepe de chine, flat crepes and Georgette are the materials of which these Dresses are so painstakingly fashioned—all fabrics of a kind that is quite in keeping with the general high quality of every one of these lovely Dresses.

Heavily beaded models are featured in these frocks, some with the design carried out in self colors, others in striking combinations. All favored types of necklines are shown—straight lines hold sway and there are unusually chic treatments of the waistline.

Dainty, Somber and Brilliant Colorings—Scores of Gorgeous Combinations of Hues

Black with Crystal · *Escaille (brown)* · *Turquoise* · *All-Black* · *Brown*
Apricot · *Jade* · *Rose* · *Orchid* · *Beige*
Flame · *Cerise* · *Mauve* · *Orange* · *Gray*
Citron · *White* · *Navy* · *Royal* · *Taupe*

An Event That Vividly Verifies Our Value-Giving and Style Leadership.

Fourth Floor

Novelty Pajamas of Flannelette

$3.50 to $4.50 Values

$2.95



¶ One and two piece styles of novelty colored flannelette Pajamas, some with white satin ribbon trimmings, others finished with frogs or braid—all attractive and serviceable. Sizes 36 to 44 in the group.

Floral designs on white and cream grounds, small pin-checked patterns and solid colors in pastel shades.

Third Floor

Exceptionally Profitable Choice of Many

Favored Woolens

At Special Prices for Those Shopping Monday

$3 Navy Poiret Twill
Offered, the Yard $2.49
Extremely desirable for many smart types of tailored and dressy attire is this medium-weight, all-wool Twill, in the ever-fashionable navy blue; 54 inches wide.

Astrakhan
Imported Astrakhan that makes most effective jacquettes and trimmings; in plain and mixed colors. Yard . . . . $3.98 to $10

$1.98 Serge
Staple all-wool Serge of fine and medium twill; 40 inches wide; in black, navy and other shades; yd. $1.50

$2.50 Coatings
—In black; of heavy, rough "Boucle" weave; 54 inches wide; ideal for practical garments; Yard $1.98

$1.25 Alpaca
Imported mohair Alpaca in black, navy or gray; 40 inches wide; will not crease; sheds dust. Yard 98c

New Striped Woolens
Attractively Priced, Yd. $4.50
For chic street or sports frocks, these Striped Woolens, in beautifully harmonizing colors, are very appropriate. They are flannels of very fine weave; 54 inches wide.

$8.50 Black Milanette
Very fine all-wool twill of light weight—beautiful for frocks; 54 inches wide; the yard $6.95

$3.50 & $3.98 Coatings
Heavy plain or plaid back Coatings in gray or brown mixtures; 54 inches wide; the yard $2.98

$1.49 Linings
Brocaded satin-finished Linings of silk-mixed weave; twenty patterns; the yard 99c

95c Linings
—In neat figured patterns on serviceable sateen; 36 inches wide; the yard 69c

Third Floor

A Very Interesting Group of

$20 to $35 Pictures

—Choice Monday at

¶ An opportunity for art lovers. Burlington prints, etchings, photogravures, and beautiful hand-tinted Pictures—all framed in burnished molding to harmonize with colorings of Picture. $15.95

Sixth Floor

A Very Important Event That Begins Monday Is This Opportune Sale of

$6.50 to $8.50 Black Velvets

5000 Yards in the Lot—Purchased From a Leading Maker

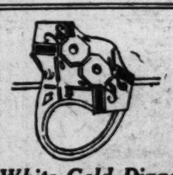
Offered, the Yard . . $3.95



¶ An event that presents the largest purchase of Velvets that we have ever made—offering 5000 yards of exquisitely beautiful qualities at savings that will quickly claim the attention of women and misses. For this season, Black Velvet is ultra-fashionable, being used for afternoon and evening gowns and sumptuous wraps. All silk, very soft, and not easily creased. 38, 40 and 42 inches wide.

Many will select enough for several costumes—thereby fully profiting by the extreme savings.

Third Floor



White Gold Dinner
Ring Mountings

Monday, Tuesday and Wednesday—Special

$15.25

¶ 18-k. white gold Mountings to hold from one to 20 stones; with openwork and hand-engraving. Three stones set without added charge.

Jewelry Repair Work Expertly Done.

Main Floor Balcony

Monday—One of Our Most Remarkable Offerings of

Imported Beaded Bags

—2500 Secured in a Very Special Purchase

Special at $2.98

¶ Because we secured these charming Bags from an importer at a fraction of their worth you may now choose at $2.98. The colorings range from conventional hues to bizarre combinations. All Bags are splendidly lined and some have inside mirrors.

Drawstring, pouch, shell-frame and Handkerchief Bags—all beautifully beaded and values you will readily recognize as most extraordinary.

Main Floor



10-Piece Toilet Sets

$13.50 Value, **Monday..... $9.50**

¶ Amber tone Toilet Sets in beautiful fancy designs, consisting of comb, brush, mirror, hair receiver, powder box, and manicuring pieces. Only a limited quantity.

Main Floor

See Our Other Announcements on Pages 5 and 7, This Section

FAMOUS-BARR CO.

We Give Eagle Stamps and Redeem Full Books for $2.00 in Cash or $2.50 in Merchandise—Few Restricted Articles Excepted

Largest Distributors of Merchandise at Retail in Missouri and the West.

Jewish New Year Cards

Special at..... **1c to 10c**

¶ A wide assortment of attractive Cards, expressing appropriate sentiments for this holiday season. Many sizes and kinds.

Main Floor

Monday—Many Will Realize That Here Is an Unusual Opportunity in Handsome

$450 Bedroom Suites



—of Beautiful French Walnut

Special at..... **$335**

¶ Artistically designed Suites of real worth—splendidly built, and of dustproof construction. In each Suite is an attractive bow-end bed, a 50-inch dresser and a wardrobe and vanity dresser. The posts and legs of all pieces are of solid walnut. Suites that you will be pleased to obtain at this extreme saving.

$350 Bedroom Suites

—with dull-rubbed walnut finish; bow-end bed, 48-inch dresser, large wardrobe and vanity dresser; of dustproof construction and very artistic designing. Suites you will like. Special at..... **$178.50**

$500 Mohair Suites

Living-Room Suites, consisting of davenport, chair and wing chair—all with carved bases and fronts, spring arms and loose, spring-filled reversible cushions. In taupe mohair. Special..... **$335**

$500 Dining Suites

Italian style Suites with dull walnut finish; oblong dining table, 72-inch buffet, china cabinet, serving table and 5 chairs and 1 armchair with tapestry seats. Special at.. **$395**

Seventh Floor

An Extremely Timely Event That Begins Monday Is This Very Comprehensive

Sale of Blankets and Bedding

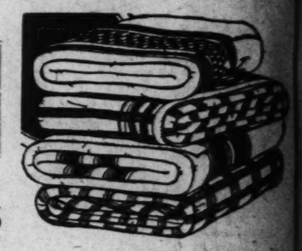
Offering Splendid Kinds at Considerable Savings

$10.95 Blankets

Warm, attractive Blankets of all-wool, or part wool quality; in blue, pink, tan or red and black plaids; 66x80 and 70x80 inch size. Pair **$8.85**

Wool Blankets

Heavy, all-wool Blankets of splendid weave; in blue, pink, tan or gray plaids; overcast edges; 66x80-inch; full bed size. Special, pair **$10.95**



California Lamb's Wool Blankets

Beautiful Blankets of thick, fluffy lamb's wool, in block plaids of rose, blue, yellow, gray or lavender, bound with matching sateen; double-bed size; special, the pair..... **$13.45**

Wool Mixed Blankets
Special, Pair..... **$7.45**
Substantial, heavy-weight, wool-mixed Blankets in colored block plaids; neatly bound edges; 70x80-inch size.

Feather Pillows
$6.95 Value, Pair..... **$5.45**
Well filled with new sterilized feathers, and covered with good quality art or striped ticking; 20x27-inch size.

Anchor Sheets
Special, Each..... **$1.79**
A make celebrated for its wearing qualities; full bleached and strongly hemmed. In 81x99-inch size. Ready for use.

Fancy Pillowcases
Special, Pair..... **$2.50**
A newly arrived group of Pillowcases trimmed with lace medallions and hand-drawn work; made of excellent tubing.

New Robe Cloths
Priced, Yard..... **89c**
Warm Beacon cloth Blanket bath Robing in a wide variety of colorful patterns; 36 inches wide.

Third Floor

Many Economical Shoppers Will Plan to Profit by These Important

Special Offerings in Housewares

Kitchen, Laundry and Other Needs of Many Kinds—at Decided Savings

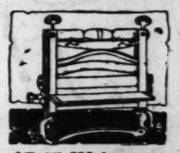


$1.60 Boards
Ironing Boards in 5½-foot size; made of well seasoned, smooth-finished top..... **$1.15**

Kitchen Kleanser
For general household use; large sifter cans; no phone or mail orders; Monday, **10 cans for 49c**



$3.50 Ladders
Six-foot Stepladders with bucket rest; each step strongly braced **$2.49**



$7.45 Wringers
—with wooden frame, enclosed cog wheels and warranted rubber rolls **$5.49**



$3.25 Nursery Chairs
Nursery Chairs of woven willow, with tray and wooden seat; well finished **$2.24**



$4.50 Freezers
Auto Vacuum Ice Cream Freezers, white enamel lined; 1-quart size; each..... **$3**

Crystal White
—Laundry Soap; regular size; no phone or mail orders filled... **10 Bars for 37c**

35c Energine, dry cleaner, regular size cans..... 22c
$1.75 white enameled Bathroom Stools..... $1
$1.75 All-Metal Medicine Cabinets, white enameled..... $1.35
$2.75 Curtain Stretchers, full size..... $2.19
$1.65 Garbage Cans, heavy galvanized iron; cover..... $1.20
$2.75 Bread Boxes, De Luxe brand, blue japanned..... $2.10
$2.85 Flour Bins, De Luxe brand, blue japanned..... $2.20
60c Tin Fruit Cans, quart size; dozen..... 45c

Basement Economy Store

An Exceptional Opportunity for Those Seeking

Attractive Dinner Sets



$50 Value... **$36** | *$40 Value...* **$28**

$9 Cash, Bal. $5 Monthly | **$7 Cash, Bal. $5 Monthly**

¶ Complete, 100-piece Dinner Sets of an excellent quality light-weight semi-porcelain ware, decorated in new and appealing English border designs. All Sets with coin gold handles. Aside from the savings offered, the unusual terms make the opportunity advantageous to many.

Each Set includes bread and butter plates and a fast-stand sauce boat.

Fifth Floor



Majestic Heaters

$9.50 Value.. **$6.95**

¶ Strong, dependable and convenient Heaters of attractive appearance. Ideal for bathroom, and especially needed now.

Basement Gallery

Economical Selection of

Wall Papers

In Newest Patterns

¶ High-grade Wall Papers of favored kinds—all in limited lots taken from our regular stock.

75c Tapestry and Brocade Papers, the roll..... **50c**
$1.50 Living Room and Library Patterns, the roll **98c**
30c Imported Duplex Oatmeal Papers, the roll..... **15c**
20c Bedroom Papers, the roll **12½c**
15c Kitchen and Bathroom Papers, the roll..... **8c**
40c Blends, Tapestry and Foliage designs, roll..... **24c**

All Sold With or Without Border

Fifth Floor

Monday—Many Will Choose From This Offering of

Floor Lamp Bases



In Three Very Remarkably Priced Groups

$7.50 Value.. **$4.75** *$10.00 Value..* **$6.25** *$16.50 Value..* **$8.25**

¶ The design of these hand-turned Bases, and their beautiful finish, will appeal to all seeking attractive Lamps for any room. Each Base is complete with six feet of cord, plug, and double pull-chain socket. All are finished in mahogany.

Table Lamps
$12.50 Value.. **$9.85**
Ornamental and convenient Lamps of metal, finished in various effects and having six or eight glass panels in round or angular shades.

Bedlight Frames
$1.50 Value.. **95c**
Substantial wire Frames that may be easily covered with dainty silks. Complete with pull-chain socket, cord and plug.

Fifth Floor

Note the Many Cities Being Heard on

ZR-4 Radio Sets



¶ Schenectady, Atlanta, Dallas, Denver and other points even farther away are being heard regularly by owners of ZR-4 Radio Sets. Programs range from church service to the jaziest of popular concerts—so that every taste may be satisfied. You can pick your own program with ZR-4 Transcontinental!

Complete with three RCA tubes, loud speaker, all batteries, etc. Send for 15-page booklet.

Offered Complete, $49.75

Double Head Sets, 2000 ohms, special..... $1.98
Vacuum Tubes, special..... $1.00
"Wonder" Loud Speakers with adjustable units..... $9.95

Sixth Floor



'A Decided Saving in the Popular

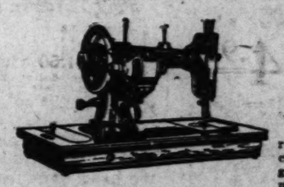
Domestic Machines

$75 Value.. **$55**

¶ These Machines are a late and very convenient model—as sketched above. They have ball-bearing construction, automatic drop top, six drawers, and a complete set of excellent attachments. Each one in this special group is fully guaranteed.

$20 Allowance for Old Machines
—will be made to those purchasing any Domestic Cabinet or electric foot-power combination Sewing Machine in this department.

Portable Electric Machines



$45 and $50 Values

$31

Climax, "Grey-hound" Arrow and other makes are included—$5 machines in all guaranteed, with attachments and oak case.

A Small Cash Payment and a **$1** *A Week Places Any Sewing Machine in Your Home*

We charge $2.50 for adjusting, cleaning and repairing old Sewing Machines, work being expertly done. Extra charge for new parts.

Sixth Floor

A Recent Special Purchase Makes Possible This Extraordinary Sale of

Royal Wilton Rugs

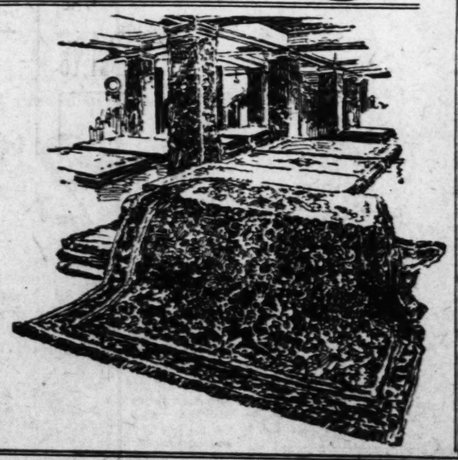
Featuring the 9x12 Size $82.50 to $100 Values, at **$71.25**

8.3x10.6, $80 Value at ..... **$66.50** *6x9 Size, $55 Value at .....* **$47.25**

27x54 Inches, $10.50 Value at **$8.25**

¶ The very unusual savings are no more attractive than the Rugs themselves! On backgrounds of blue, rose, taupe and mixed colors are woven the fantastic and beautiful designs of Chinese and Persian Rug makers. A very lasting grade of yarn insures long and satisfactory service! And in the group you will find Rugs for every room.

Fifth Floor





Sale of Approved Biflex Type

Auto Bumpers

To Fit All Kinds of Automobiles

¶ Excellent Bumpers are these, with well-made fittings, guaranteed to fit and guaranteed not to break! These Bumpers have been approved by insurance underwriters.

Select These Bumpers for Your Car!

To fit all makes of cars, front and rear—black and nickel finish $16.50 values..... **$10.95**

To fit Star, Maxwell, Chevrolet and Gray, front or rear, Ford rear, $13.50 values at..... **$7.95**

To Fit Ford Fronts—$12.50 Values, $6.95

"Surety" Motor Oil

Five-Gallon Cans of Medium Grade..... **$1.85**

This Motor Oil is made for us and we highly recommend it for its efficiency. Be one of the hundreds of satisfied users of Surety Oil!

Sixth Floor

Boys' Sweaters

$3.50 and $4 Values, for .. **$2.9**

¶ Hundreds of Sweaters in coat well tailored and in the wanted colors white. Sizes 28 to 36.

Basement Economy

Mon

Umbrellas

$2.50 Value for.. **$1.7**

¶ Men's and women's fast black, waterproof American cotton taffeta Umbrellas. Various pretty handles.

Basement Economy

Men's Wool-Mixed

Shirts



$2 to $3.50 Val

$1.88

¶ Work and outing Shirts in gray, kha navy, green a other wanted colo Non-shrinkable neck band; sizes 14½ 17½.

Basement Economy

Men's Trousers

Offered at **$3.7**

¶ Tailored of cheviot, cassimere and worsted materials in stripes, checks and plain colors. Cuff or plain bottom. 28 to 42 waist.

Basement Economy

$8 Davenette Pad

Monday, for ... **$6.9**

¶ 25-pound Davenette Pads covered with fancy art ticking, filled with layer felt top and bottom—and cotton center.

Basement Economy

Specially Priced Are These Girls'

Dresses



Offered at **$1.9**

¶ Pretty Dresses Peggy cloth and crash several attractive styles including regulation middy effects. Sizes 7 to 14 years.

Basement Economy

$5.95 Comforts

Priced at **$4.9**

¶ Sanitary cotton-filled Comforts, covered in allover designed, material, with sateen borders in blue and rose.

Basement Economy

Union Suits

$1 to $1.25 Values **76c**

¶ Children's fine-ribbed, fleece-lined cotton Union Suits with waist attachments and taped over shoulders. 2 to 12 year sizes.

Basement Economy

A Splendid Saving in These

Union Suits



$2 Value for

$1.48

¶ These are fleece-lined cotton ot. gauge wool Union Suits with long sleeves, ankle length and gray only.

Basement Economy

Women's Hdkfs

Seconds, at, Each... **5c**

¶ Good quality hemstitched cambric Handkerchiefs in white or colors with embroidered corners. Seconds of 10c and 12½c grades.

B. & J. Confine

$1.50 to $2.50 Values **$**

¶ Handsome pink satin striped, lace-and-silk combinations and all-over lace. Side and back hook. Wide range of sizes.

A Saving on These

Blankets



Seconds of Grade, Pa

$4.9

¶ Blankets in plaids of pink, and gray. Fi with ribbon edge, in 66x80 size.

A Special Group of

Axminster Rug

Seconds of $37.50 Grade.. **$27.9**

¶ 9x12 ft., seamed Rugs in a assortment of colors and patterns all-wool yarn and closely woven.

The Daily POST-DISPATCH alone has 57,000 MORE City Circulation than BOTH other evening newspapers COMBINED

ew Year Cards

c to 10c

attractive Cards, expressing ap- this holiday season. Many sizes

Main Floor

Comprehensive

Bedding



New Robe Cloths

Priced, Yard..... 89c

Warm Beacon cloth Blanket bath Robing in a wide variety of colorful patterns; 36 inches wide.

Third Floor

mportant

sewares

ed Savings



Chairs

woven

y and $2.24

$4.50 Freezers

Auto Vacuum Ice Cream Freezers, white japanned; 1-quart size; each..... $3

Crystal White

—Laundry Soap; regular size; no phone or mail orders filled... 10 Bars for 37c

Basement Gallery



ng in the Popular

Machines

$55

late and very convenient . They have ball-bearing op top, six drawers, and a attachments. Each one in guaranteed.

For Old Machines

asing any Domestic Cabinet or on Sewing Machine in this de-

tric Machines

$45 and $50 Values

$31

Climax, "Grey-hound" Arrow and other makes are included—80 machines in all; guaranteed, with attachments and oak case.

A Week Places Any Sewing Machine in Your Home

ing, cleaning and repairing old expertly done. Extra charge

Sixth Floor

See Our Other Announcements on Pages 5 and 6, This Section

FAMOUS-BARR CO.

We Give Eagle Stamps and Redeem Full Books for $2.00 in Cash or $2.50 in Merchandise—Few Restricted Articles Excepted

Store Hours: 9 A. M. to 5:30 P. M. Daily and 9 A. M. to 6 P. M. Saturday.

Boys' Sweaters

$3.50 and $4 Values, for .. $2.95

Hundreds of Sweaters in coat style, well tailored and in the wanted colors and white. Sizes 28 to 36.

Basement Economy Store

Women's Gloves

Seconds, at..... 69c

Imported washable chamois - suede Gloves in long or gauntlet styles. Seconds of $1.25 to $1.35 grades.

Basement Economy Store

Monday Features in the Basement Economy Store

Umbrellas

$2.50 Value for.. $1.79

Men's and women's fast black, waterproof American cotton taffeta Umbrellas. Various pretty handles.

Basement Economy Store

Men's Wool-Mixed

Shirts



$2 to $3.50 Values

$1.88

Work and outing Shirts in gray, khaki, navy, green and other wanted colors. Non-shrinkable neckband; sizes 14½ to 17½.

Basement Economy Store

Men's Trousers

Offered at $3.75

Tailored of cheviot, cassimere and worsted materials in stripes, checks and plain colors. Cuff or plain bottom. 28 to 42 waist.

Basement Economy Store

$8 Davenette Pads

Monday, for ... $6.95

2¾-pound Davenette Pads covered with fancy art ticking, filled with layer felt top and bottom—and cotton center.

Basement Economy Store

Specially Priced Are These Girls'

Dresses



Offered at..... $1.95

Pretty Dresses of Peggy cloth and crash in several attractive styles, including regulation and middy effects. Sizes 7 to 14 years.

Basement Economy Store

$5.95 Comforts

Priced at $4.95

Sanitary cotton-filled Comforts, covered in allover designed material, with sateen borders in blue and rose.

Basement Economy Store

Union Suits

$1 to $1.25 Values 76c

Children's fine-ribbed, fleece-lined cotton Union Suits with waist attachments and taped over shoulders. 2 to 13 year sizes.

Basement Economy Store

A Splendid Saving in These Men's

Union Suits



$2 Value for $1.48

These are fleece-lined cotton or part-wool Union Suits, with long sleeves, ankle length and in gray only.

Basement Economy Store

Women's Hdkfs.

Seconds, at, Each... 5c

Good quality hemstitched cambric Handkerchiefs in white or colors with embroidered corners. Seconds of 10c and 12½c grades.

Basement

B. & J. Confiners

$1.50 to $2.50 Values $1

Handsome pink satin striped, lace-and-silk combinations and all-over lace. Side and back hook. Wide range of sizes.

Basement

A Saving on These

Blankets



Seconds of $6.50 Grade, Pair $4.95

Blankets in block plaids of pink, blue and gray. Finished with ribbon bound edge, in 66x80 inch size.

Basement

A Special Group of

Axminster Rugs

Seconds of $37.50 Grade.. $27.95

9x12 ft., seamed Rugs in a pleasing assortment of colors and patterns. Of all-wool yarn and closely woven.

Basement

Women and Misses Will Find Unusually Attractive Selection in This Monday Offering of

Fall Coats and Dresses



Garments that represent extraordinary values—and offered in such varied assortments as to insure pleasing choice.

Women's Dresses

Extreme Values at

$14.75

Dresses of Poiresheen, Canton crepe, satin Canton, charmeuse and crepe satin—in attractively trimmed styles for many occasions. Also models of hairline woolens, plain, plaid and striped flannel and charmeen.

In many favored colors and black; women's and misses' sizes.

New Coats

Very Special at

$39.50

Coats of fashionable Fall and Winter fabrics—and luxuriously trimmed with beautiful furs—natural opossum, beaver, squirrel, mandel, Manchurian wolf and others. Styles for sports and dressy wear, in sizes for women and misses.

In black, brown, deer and all the new shades.

Basement Economy Store



Many Will Profit Monday by This Offering of

Women's Shoes



Seconds of $3 and $4 Grades. $1.88

Included in this lot are Oxfords of black and brown and patent leather, also Straps in black and brown satin and patent and suede cut-outs. Choice of French, Cuban and low walking heels. They are slightly factory checked and may be obtained in sizes 2½ to 8 in one style or another.

Basement Economy Store

A Special Monday Offering of Over 500

Women's Hats

With Ostrich Trimmings

Remarkable Values..... $3.85



A variety of fashionable Fall models, made of good quality velvet in favored colors and black; trimmed with ostrich feathers, used in many new effects.

Small and large shapes —for women, matrons and misses.

Basement Economy Store

Unusual Offerings of

Women's Hosiery

Seconds of 88c to $1 Grades, Pair.... 55c

Semi-fashioned Hose of thread silk and silk-mixed weaves, with lisle tops and reinforced feet; in black and fashionable colors.

Women's Lisle Hose

Seamless and semi-fashioned mercerized; seconds of 50c to 59c grades; pair.... 35c

3 Pairs, $1.00

Children's Hose

—of heavy or medium weight ribbed cotton; seconds of 39c to 44c grades, pair..... 25c

Basement Economy Store

Profitable Selection of Popular

$3.00 Checked Woolens

Monday, the Yard $2.49

Serviceable all-wool fabrics in tan, with contrasting outline checks in brown, green, navy, Copen and peacock; 54 inches wide.

$2.98 Charmeuse

—Satin Charmeuse in dark navy, seal brown and black; the yard $1.98

$1.79 Canton Crepe

—of silk-and-wool weave; in a wide range of colors; also black; the yard $1.39

Basement Economy Store

Splendid Choice of the New Fall

Tunic Blouses



$2.95 & $3.95

Tunic Blouses of tricolette and crepe knit, in printed patterns; trimmed with smart collars, plain bands, and other touches; in sizes 36 to 46.

Basement Economy Store

Supply Home Decoration Needs During This Sale of

Marquisette Curtains

$2.25 Value, at, the Pair..... $1.25

A group of 250 pairs of these cross-bar Marquisette Curtains with full ruffle and tie-backs to match. In white only and they measure 2¼ yards long.

$1.50 Curtains

Ruffled dotted grenadine Curtains, complete with tie-backs of same material. White only. 2¼ yards long. Pair $1.19

$3.25 Curtains

Nottingham and filet weave lace Curtains, plain and fancy centers; finished with scalloped edge. White, ivory and beige. Pair $2.39

85c Marquisette

Fiber Marquisette in jacquard designs. Ideal for curtains. Fringe may be obtained to match. Marquisette with a rich luster. Yard 65c

79c Terry Cloth

Limited quantity of 24-inch reversible Terry Cloth in a wide range of designs. Priced Monday, yard 55c

Artificial Silk

36-inch Beatrice Artificial Silk, woven in pretty jacquard designs of many colors. $1.39 value, at, yard 89c

Grenadine and Swiss

Woven colored dot and figured Grenadines, also dot and crossbar Swiss of sheer quality. White only; 59c value, yd., 36c

Marquisette

Fifty pieces of good grade Marquisette in white, ivory and beige, 36 inches wide. 29c value, Monday, yard..... 19c

98c Madras

Drapery Madras in a variety of colors, plain and two-tone effects. 36 inches wide. Ideal for many kinds of hangings. 79c Yard 79c

Basement Economy Store

Monday, the Domestic Section Features

Bed Sheets

Special, Each $1.56

Full bleached, seamless Sheets with original mill tickets. Made with deep hem and in 81x90-inch size. Just 50 dozen in this offering.

18c Muslin

36-in. unbleached Muslin, in 2 to 20 yard lengths. Limit of 20 yards to buyer. Yard..... 11½c

25c Challis

36 inches wide and in neat Persian and staple designs. Tubproof colors. For comforter coverings, etc. Yard 15c

Flannelette

Amoskeag brand, 27 inches wide and in remnant lengths of 2 to 10 yards. For sleeping garments, etc. Yard..... 19c

75c "Nusylk"

Imported "Nusylk" of Egyptian cotton and ideal for wash dresses, blouses, shirts, etc. Special, yard 55c

Outing Flannel

Light and gray grounds with fancy stripes. Cut from the piece. For comforter coverings, etc. Monday, yard 18c

Table Padding

Quilted Table Padding, 43 inches wide, bleached and will protect table from hot dishes. Yard $1.10

New Fall Ginghams

In plaids, checks and embroidered effects; 32 inches wide: tub fast; mill remnants of 2 to 10 yards. Yard 15c

Toweling

Heavy bleached twilled Huck with red borders; for roller or kitchen towels; special, the yard 12½c

Outing Flannels

—of soft, fleecy quality; in practical dark colors, with neat stripes; 36 inches wide; the yard..... 25c

Dresser Scarfs

Dresser Scarfs, in 18x50-inch size; embroidered and lace edge; each..... 25c

Tea Sets

Full mercerized Tablecloths; 36x36-inch size; colored borders; six matching napkins $1.98

Pillow Cases

—of bleached cotton scalloped and embroidered; 42x36-inch size; each 55c

Bed Sets

—crinkled spread with colored stripes; bolster to match $4.69

Full bleached double-thread Bath Towels, each, 29c

Basement Economy Store

Bando Girdles

$3 Value for ... $2.29

Of pink brocade and pink striped materials, strong attached supporters. Good range of sizes.

Basement Economy Store

Offered Monday Are These

Girls' Coats

Special at $14.95



Dress or tailored models of Chinchilla, Bolivia, Polair and Velour. With fur trimmings, full lined and in new fall shades. Sizes 2 to 14 years.

Basement Economy Store

Women's Purses

$1.50 to $2 Values 95c

Good quality leather Purses in various styles, fitted with mirror and some have coin purses.

Basement Economy Store

Girls' Rain Capes

Offered at $1.95

Children's rubberized sateen Rain Capes for fall showers. In maroon or navy, with attached hood. Sizes 8 to 14 years.

Basement Economy Store

Monday—Little Boys' Russian

Overcoats

Offered at $3.95



Tailored of cheviot, in durable dark patterns and colors. Warmly lined and with belt. Sizes 3 to 7 years.

Basement Economy Store

Boys' Knickers

Monday for $1.39

Knickers of cheviot in neat dark patterns and colors. Ideal for school wear. Sizes 7 to 17 years.

Basement Economy Store

Axminster Rugs

Seconds of $4.50 Grade $2.95

Axminster Throw Rugs, size 27x52 inches. In beautiful color effects and woven of wool yarns.

Basement Economy Store

Monday, a Saving on

Tots' Coats

$15 Value

$10.95

Coats of excellent quality broadcloth, prettily corded and tucked with cluster buttons and loops on front and sleeves. In red, rust, peach, tan and reindeer, 6 months to 2 year old sizes.

Basement Economy Store

Girls' Sweaters

$3.50 to $4 Kinds... $2.95

Coat and middy style Sweaters of pure wool and worsted yarns in popular colorings. Ages 6 to 10 years.

Basement Economy Store

Axminster Rugs

Seconds of $50 Grade $33.25

Heavy quality, seamless Rugs in the 9x12-foot size. Beautiful color effects to choose from.

Basement Economy Store

Women's $2.50 and $3

Corsets

Special at $1.85



Corsets of pink brocade and plain pink coutil. Boned with good boning, with two pairs of attached supporters; good range of sizes.

Basement Economy Store

Men's and Young Men's

Suits and Overcoats

Priced at..... $18.85

Two-trouser Suits of cheviot, cassimere, worsted and flannel in sizes 14 years to 44 stout. Overcoats of plaid-back cheviot overcoating, in sizes 33 to 42 chest measure.

Basement Economy Store

MINERS NEED U. S. AID, FARRINGTON ASSERTS

Require Legislative Relief More Than Farmers, Says Head of Illinois Union.

By the Associated Press.

SPRINGFIELD, Ill., Sept. 20.—"Legislation to relieve thousands of miners, who are powerless to appease the hunger of their children with even the cheapest of food, is much more necessary than legislation to help the farmer," according to Frank Farrington, president of the Illinois Mine Workers, who has prepared an article on the subject for the Illinois Miner, official organ of the Illinois Mine Workers.

Legislation for the farmer is being pushed, Farrington charges, because there are approximately 42,000,000 farmers who vote, and only 1,000,000 miners.

"Both the farmer and the miner are suffering from the same cause — overdevelopment," Farrington says. "The farmer cannot find markets for all he grows, or the miner for all he mines. Although both serve the nation with equal devotion, they are not treated with impartial consideration by the politician. The condition of both is desperate. The plight of one is less desperate than the other, yet the politicians' concern is for the one whose burden is the least heavy.

Fight to Get Enough Bread.

"The farmer is always assured of enough to eat. The miners' fight is to get enough to ward off the pangs of hunger. The farmers' problem is to gain enough to repay money borrowed to buy land and other chattels that go to create a lasting state of prosperity for himself. The miners' problem is to get enough to eat to sustain life from day to day. The farmers' battle is to acquire property, the miners to obtain bread. No farmer's home need to be disturbed by the famished cry of hungry children, with anguished parents standing by in despair and powerless to appease their hunger with even the cheapest food; thousands of miners' homes are thus disturbed.

"Of the two the miners' plight is indeed the most desperate and precarious. Ever ready to work, but denied the chance, rendering service surpassed by no other class, the miner lives from hand to mouth in hunger and destitution, bearing with fortitude privations greater and more vital than the poorest farmer has to bear. Yet no politician has come forth to raise his voice in the miners' behalf. The papers teem with stories of governmental anxiety over the plight of the farmer and the reason is 42,000,000 farmers and only 1,000,000 miners.

Barred From Organizing.

"Out of his distress, the farmer boldly proclaims that he will combine to control the selling price of grain and the Government encourages the plan. If the miner were to even look like he was going to control the selling price of coal he would be arrested for criminal conspiracy. We have already had that experience, though we were not guilty of the charge. The Government advises the farmer to organize for his protection and the courts grant injunctions to restrain the miner from doing the thing the farmer is encouraged to do.

"Farm boards and bureaus have been created by the Government to finance the farmer with the people's money and now a governmental commission is to be appointed by the President to devise means of helping him and Congress is to again apply itself to the task of solving his troubles, and remove the obstacles from his path to prosperity, and while this is going on the mental capacity of every one is being taxed to evolve some scheme whereby the miner may be forced to surrender part of the pittance he now has. With increased prosperity for the farmer will come increased poverty for the miner. If the farmer gets more for his wheat, the miner will be forced to pay more for his bread.

Miner No Less Deserving.

"The farmer is a deserving citizen, but so is the miner. Because of the service he renders, the farmer is entitled to a condition of prosperity, but the same is true of the miner. The miner is no less deserving and of the two, the miner is the most in need of help. What is to be held legal if done by the farmer should not be illegal if done by the miner. If the farmer is to be allowed to design his own way, in the interest of his own prosperity and if he is to receive Government aid to accomplish his salvation, then the miner should be accorded equal consideration, and if he is not given equal consideration those responsible will be guilty of manifest discrimination and must be regarded by the people as nothing more than plain vote-hunting politicians pandering to the largest group of voters, instead of worthy public servants honestly trying to treat all classes of our citizenship with equal justice without regard to the number of votes involved.

"We envy the farmer nothing. We want him to have everything he can get, but if he is to be the recipient of governmental bounty we want the miner to share in the bounty and anything less will not be equal justice.

"Hunger, want, poverty and privation is present in the home of every mine worker. Congressmen and Senators should be aroused to the fact, that the miner, as well as the farmer, is in need of governmental aid."

The Daily POST-DISPATCH alone has MORE CITY Circulation than the morning and one other evening newspaper COMBINED

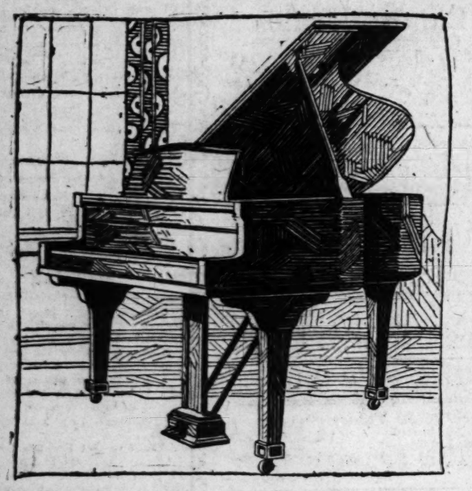
Player Rolls
All of the Latest Song Hits
In "The Music Center of St. Louis"
Full length Rolls with words, that will play on all player-pianos. **49c**
Be sure to come in and hear "Hawaiian Moon," a beautiful Hawaiian waltz, and "Pals."
Music Roll Shop—Sixth Floor.

Scruggs-Vandervoort-Barney

Store Hours: Daily, 9 to 5:30; Saturday, 9 to 6. *Olive and Locust From Ninth to Tenth.*

Use the Budget System
The Vandervoort Budget System helps you to properly distribute your expenditure, thereby making your purchases more economical in the long run.

New Furnishings for the Home Command Attention Monday



Estey Baby Grand
$100
Less Than Regular
—Only While a Limited Number Last
Price Now $795—When These Are Sold Price Will Be $895

HERE is provided a great opportunity which cannot last long. For these high-quality instruments are favorably known to thousands of St. Louis music lovers, many of whom will seize an opportunity such as this.

¶ An Estey Grand in your home will open new worlds for you—with it comes benefits worth many times more than $795. An enriched environment in your home—keen enjoyment for yourself—profound appreciation from your family—prestige with your friends.

¶ The benefits from music cannot be measured but one thing is certain—it is a positive necessity in the home.

¶ Compliment your home with this exquisite Estey Monday and save exactly $100.

Use Our Club Plan of Payment
Small cash payment and the balance in small monthly payments.
Music Salon—Sixth Floor.



4-Piece Console Set
Regularly $3.25 for **$1.95**

JUST 300 of these charmingly colorful Sets to sell at this low price.
Come in two shades—iridescent yellow and blue. Bowl used either for fruit or flowers. An ideal gift.

Water Tumblers
At **8c** ***Each***

Three hundred dozen selling at this special price.
Made with effective band design around top.
Made of clearest glass.
No C. O. D.'s or credits.

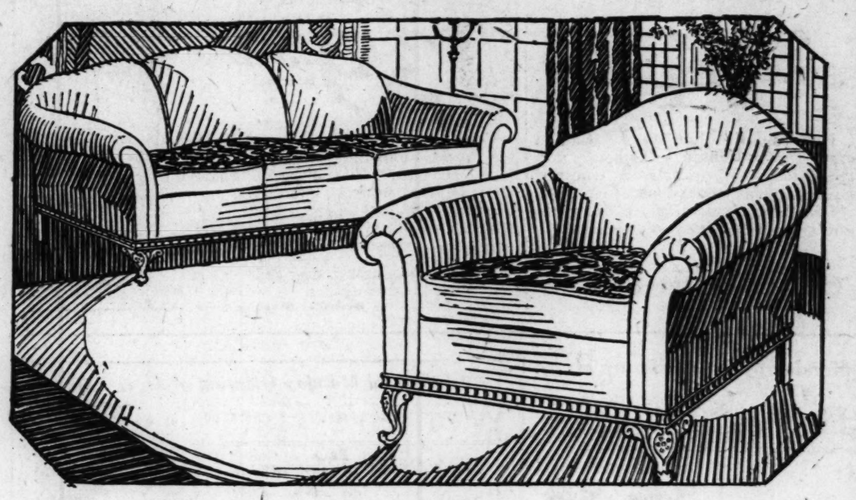
Sherbet Glasses
Regularly $7.50 Doz., for
35c ***Each***

THIS sale includes three styles selected from openstock patterns. Any of them is very attractive. Nice for gifts or home use. Made of clearest glass.

Colored Glass Bowls
$1 ***Each***

JUST 500 of these smart Colored Glass Bowls at this low price for Monday. Come in several bright colors, all on black glass bases. At this small quantity, early shopping is required.
Glassware Shop—Fourth Floor.

MOST complete and best selected stock of Quality Furniture, Rugs, Draperies and other homefurnishing items are now ready and offered at very attractive prices. Now is the time to prepare your home for the long Winter. You can make it a place of beauty and comfort at moderate expenditure through Vandervoort's Budget System on the Club Payment Plan.



New Purchase, at Advantageous Price, Passed Along to Vandervoort Patrons in

This 2-Piece Mohair Suite

Beautifully carved frame. Loose cushions of mohair, reversible side of brocatelle. Back of davenport covered in velvet. Just thirty-five Suites at this remarkably low price.

Regular Price $265, for **$225**

Sixty-Five Other Excellent Values in Living-Room Suites Provide a Remarkable Selection for Monday. Below Are Four Examples.

Regular $325. 3-piece Bed Davenport Suite. Tapestry covered. **$175**

Regular $310. 2-piece fine carved frame Living-Room Suite. Covered in figured brocatelle. Moss trimmed; for **$195**

Regular $358 value. 2-piece Living-Room Suite. Carved frame, upholstered in beautiful figured velvet. **$225**

Regular $370. 2-piece Living-Room Suite. Covered with high-grade tapestry or taupe mohair and fine brocatelle. **$298**

Sixty-Inch Table $29.75
Combination Mahogany Table. For library or living room. Jacobean design. Very special.

Luxurious Coxwell Chair, $65
Regular $75 value. Upholstered in various tapestries. Large, loose cushion seat.

Mahogany Finish End Table $5.75
Octagon top. Much favored. Regular $7 value. A useful, decorative End Table.

Furniture Shop—Fifth Floor.

P. S.—Many excellent new Suites for the dining room and bedroom offer interesting prices now!

250 New 9x12 Domestic Rugs

Velvet Rugs
$31.75
Regularly $39.75
Size 9x12
Fringed ends and all-over designs, either quiet or striking in colors.

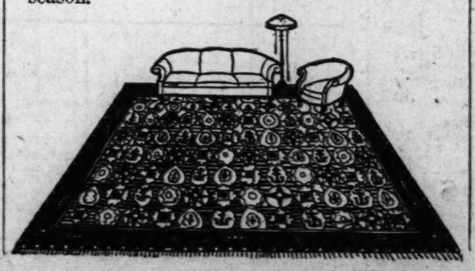
* * *

Axminster Rugs
Seamed and Seamless
$39.75
Regularly $48.00
Size 9x12
An interesting group specially selected and marked at this one low price. Allover designs in Persian and Chinese motifs.
Rug Shop—Fourth Floor.

In Three Extraordinary Value-Giving Groups Monday

THESE high-grade Rugs were especially bought to offer during this event. They represent what we believe are the best values in floorcoverings obtainable at these prices. The three groups are merely examples of the tremendous stock of floorcoverings which you will see in our Rug Shop now.

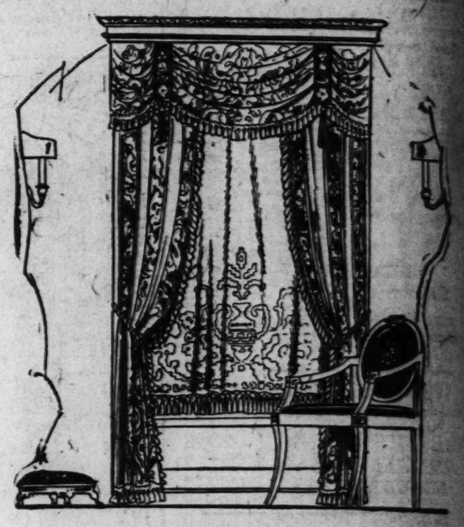
¶ Plan to come down Monday and select your new floorcoverings for the coming Winter season.



Wilton Rugs
$82.50
Regularly $95.00
Size 9x12
A very desirable group specially marked at this low price. Soft shades characterize these Rugs. They come in blue, brown, rose, tan and taupe.

* * *

$2.25 Inlaid Linoleum
While 2000 yards last at the very low price of
$1.50 ***the Yard***
Tile, block and wood effects, in full rolls to cut from.
Rug Shop—Fourth Floor.



Special Autumn Display of

New Drapery Fabrics

LARGE, complete stocks await your selection. Striking new patterns in both domestic and imported fabrics.

¶ Shown above is one of many window treatments displayed on our floor to aid you in selection.

Imported Tapestry Panels
From France and Belgium, in a Special Exhibition on the Fourth Floor Gallery Monday

THE first showing of our own importations offers a most interesting assortment of wall panels, scarfs, seats and backs. Wool, silk and cotton in a large range of different sizes.

Subjects suitable for over mantels, buffets and consoles for halls, bedrooms, sunrooms, living rooms, dining rooms and libraries.

For New Overdraperies, Slip Covers, Cushions and Numerous Other Uses We Present This Timely Offering of

7000 Yards Cretonnes
In Three Special Groups
49c 75c $1.50

Beautiful new Cretonnes in domestic and imported prints, suitable for all rooms. Many extraordinary values are offered in new chintz, block prints, shadow and glazed effects. 30 to 50 inches wide.

Extraordinary Values Offered in

Fringed Curtains
Regularly $3.50 to $4.50 **$2.85** ***Each***

Over 500 pairs offered in shadow lace, fine filet, Quaker laces, also Jacquard and silk casements. All are finished in fringes of various styles. Colors are ivory and ecru. Suitable for all rooms.

Sunfast and Tubfast Fabrics An Interesting New Offering

Shown in silk and mercerized damask brocades, plain and striped taffetas.

Figured art silks, crinkle and shikie reps, changeable or stripes, armures and plain fabrics.

In the season's newest designs and color combinations. All fifty inches wide. Priced **$2.65 to $7.50**

Pictorial Drapery Patterns 25c Each
Complete paper Patterns with full instructions for making and quantity of materials required. Full-size models are shown on our floor.

Casement Cloth
Special **55c**
Several hundred yards of plain and figured Tussah Silk in pongee color. 36 inches wide.

Colored Drapery Silk
Special **98c**
Regular $1.50 value. 36 inches wide. Beautiful figured designs in blue, rose, mulberry, gold and brown.
Drapery Shop—Fourth Floor.

Use the Budget System
The Vandervoort Budget System helps you to properly distribute your expenditure, thereby making your purchases more economical in the long run.

One-Clasp Capeskin
Regularly Priced at $2.00, for **9**
In all of the shades popular for tan, beaver, gray and white.
Have out-seams with spear-point
Aisle Tables—First Floor

Featured in Monday Sales Are

DOUBLE DAMASK TABLECLOTHS
Of pure linen and patterned in effective circular floral designs.
Size 2x2 yards; each **$5.95**
Size 2x2½ yards; each **$7.50**
Size 2x3 yards; each **$8.95**
22-inch Napkins to match; per dozen **$7.50**

* * *

BLEACHED TABLE DAMASK
Of superior quality; in pretty floral or striped patterns. 70 inches wide; yard **$1.98**
22-inch Napkins to match; per dozen **$6.75**

* * *

ITALIAN CRASH LUNCHEON SET
Beautifully hand embroidered and hemstitched.
Set consists of one Scarf for center, 18x45 inches; six Tray Cloths, 12x18 inches; six Napkins, 14x14 inches; Set **$22.50**

* * *

BELGIAN LINEN TABLECLOTHS
In fine quality linen; in a beautiful striped pattern with effective border; also Louis XVI pattern.
Size 2x2½ yards **$10.00**
Size 2x3 yards **$12.00**
Napkins to match; per dozen **$7.50**

* * *

BATH TOWELS
Hemmed with narrow hem, large size, 22x44 inches, made of double thread yarn, all white **39c**

* * *

HUCK TOWELS
Fine quality and neatly hemstitched; size 18x34 with space for monogram **59c**
Linen Shop—Second Floor.



Eyestrain— or Eyeglasses

BLURRED vision and dull headaches are not the only indications of eyestrain. Avoid that vague sense of discomfort that impairs efficiency and enjoyment of life by adopting a "Safety First" policy.

Have Your Eyes Examined
Three Registered Optical Specialists at your service.

Frames, Lenses, Service at One Single Cost

Single Vision Glasses
For either distance sight or reading, with frames in a wide variety of styles. Complete **$6.00**

Genuine Toric Kryptok Bifocal Lenses
A single lens, with the dividing line reduced to invisibility. Best Bifocal Lenses obtainable, including Jaccard's thorough examination of the eyes. **$12.50**
Jaccard's Optical Department—Fifth Floor.

One-Clasp Capeskin Gloves

Regularly Priced at $2.00, for **95c**

In all of the shades popular for street wear—tan, beaver, gray and white.

Have out-seams with spear-point backs.

Aisle Tables—First Floor.

Scruggs-Vandervoort-Barney

Store Hours: Daily, 9 to 5:30; Saturday, 9 to 6. *Olive and Locust From Ninth to Tenth.*

For Monday—We Offer

Imported Pound Paper

An excellent quality Bond Paper, in white only, with envelopes lined in gray.

Envelopes, 100 to box, at 50c
Paper, 150 sheets to box, at 50c

Stationery Shop—First Floor.

Featured in Monday Sales Are

DOUBLE DAMASK TABLECLOTHS

Of pure linen and patterned in effective circular floral designs.

Size 2x2 yards; each $5.95
Size 2x2½ yards; each $7.50
Size 2x3 yards; each $8.95
22-inch Napkins to match; per dozen $7.50

* * *

BLEACHED TABLE DAMASK

Of superior quality; in pretty floral or striped patterns. 70 inches wide; yard $1.98
22-inch Napkins to match; per dozen $6.75

* * *

ITALIAN CRASH LUNCHEON SET

Beautifully hand embroidered and hemstitched. Set consists of one Scarf for center, 18x45 inches; six Tray Cloths, 12x18 inches; six Napkins, 14x14 inches; Set $22.50

* * *

BELGIAN LINEN TABLECLOTHS

In fine quality linen; in a beautiful striped pattern with effective border; also Louis XVI pattern.

Size 2x2½ yards $10.00
Size 2x3 yards $12.00
Napkins to match; per dozen $7.50

* * *

BATH TOWELS

Hemmed with narrow hem, large size, 22x44 inches, made of double thread yarn, all white 39c

* * *

HUCK TOWELS

Fine quality and neatly hemstitched; size 18x34 with space for monogram 59c

Linen Shop—Second Floor.



Eyestrain—or Eyeglasses

BLURRED vision and dull headaches are not the only indications of eyestrain. Avoid that vague sense of discomfort that impairs efficiency and enjoyment of life by adopting a "Safety First" policy.

Have Your Eyes Examined

Three Registered Optical Specialists at your service.

Frames, Lenses, Service at One Single Cost

Single Vision Glasses

For either distance sight or reading, with frames in a wide variety of styles. Complete **$6.00**

Genuine Toric Kryptok Bifocal Lenses

A single lens, with the dividing line reduced to invisibility. Best Bifocal Lenses obtainable, including Jaccard's thorough examination of the eyes. **$12.50**

Jaccard's Optical Department.

China, Housewares, Linens and Lighting Fixtures

In Wonderful New Assortments Are Priced on a Basis That Urges Immediate Buying!



Ivory Porcelain Dinnerware

USABLE for every meal in the day—breakfast, luncheon, dinner. It has a rich, creamy irresistible luster that has made it America's favorite Dinnerware. Comes in five distinctive open stock patterns.

Ivory Porcelain

50 Pieces for **$22.90**

Only 60 of these 50-piece Dinner Sets in the new and distinctive Gadron design; in three specially attractive decorations to choose from.

Imported Silesian Dinner Set

Regularly $79.00

100 Pieces for **$62.50**

Very high grade china; decorated with heavy plain gold bands and handles.

American Semi-Porcelain

Breakfast Sets

Regularly $7.50

32 Pieces for **$4.95**

Only 75 of these Sets left. Decorated in beautiful tea-rose design. Very special.

Imported China Dinner Set

Regularly $47.50

100 Pieces for **$37.45**

Come in a choice of pretty border decorations with mat gold handles.

China Shop—Fourth Floor.

Celebrated "Riddle" Lighting Fitments

At Savings From One-Third to One-Half of the Regular Prices

Wired complete ready to install. Without lamps.

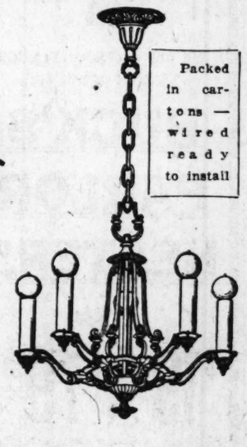


No. 8771—Five-Light Fitment
Regularly $37.50
Now **$19.75**



No. 8772—Five Light
Regularly $37.50
Now
$19.75

Packed in cartons—wired ready to install



No. 8770—Five-Light Fitment
Regularly $37.50
Now **$19.75**

THIS Sale offers an exceptional opportunity to secure Fixtures of this well-known, high quality at such remarkably low prices.

"Riddle" Fitments are the best made, produced from Virgin Aluminum and decorated in Estafado Gold, with color tints which are everlasting.

All Fitments are wired complete, packed in individual carton—ready for immediate installation.



No. 8777 Two Light
Regularly $15.00
Now
$7.90



No. 8776—One Light
Regularly $12.50
Now
$6.50

Fitments Wired—Complete—Ready to Install

Lamp Shop—Fourth Floor.

HOUSEHOLD NEEDS

50c Door Mats—Made of rush, open style; size 23x15; special 29c



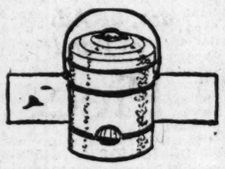
$1.00 Bread Box—Neatly japanned, white or blue; special 79c



$1.65 Flour Box—Neatly japanned, white or blue, 50-pound size; special $1.29

$1.00 Tubs—Galvanized iron, drop handles, large size; special 69c

25c Pails — Galvanized iron, 10-quart size; special 17c

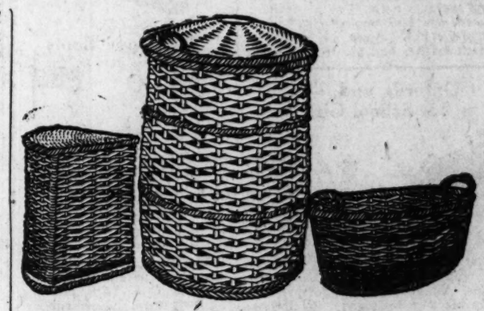


$1.15 Garbage Cans—Heavy galvanized iron; 6-gallon size; special 72c

65c Washboards, "Brass King"—Full size; special 49c



Perfection Oil Heaters—Japanned trimmings; four-quart steel fount; suitable for bathroom; special $7.50



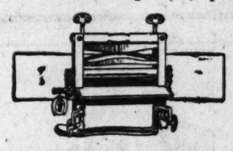
Baskets and Hampers

Clothes Baskets, all willow, very strong and durable.

$1.00—22 inches long; special 75c
$1.50—26 inches long; special $1.00
$1.75—28 inches long; special $1.25
$2.00—30 inches long; special $1.50
$2.75—32 inches long; special $2.00

Hampers, willow, wood bottom, in round, three corner and narrow, small sizes.

$3.75—small size; special $2.98
$5.00—medium size; special $3.50
$6.50—large size; special $4.50



$7.00 Clothes Wringer—Wood frame, 11-inch roll; special $5.49

$2.50 Wash Bench, "Stronghold"—Will hold two tubs; special $2.19



$1.00 Salt Boxes—China blue decorations; special 75c

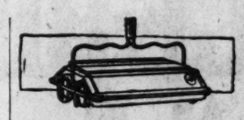
Rolling Pins—Polished handle; special 35c

Oak Kegs, Well Made:

$1.90—3-gallon size	$3.00—5-gallon size	$3.75—10-gallon size
Special	*Special*	*Special*
$1.49	**$2.39**	**$3.19**

$6.50 Wash Boiler—All copper, stationary handles, number 8 size; special $4.98

$4.00 Ash Can, "Hurcules"—Extra heavy, corrugated body, tight-fitting cover; 18-gallon size; special $3.29



$4.50 Carpet Sweeper, "Bissel Standard"—Special $3.95

Housefurnishing Shop—Basement.

$3.50 Kitchen Chair—White enameled, bow back; special $2.98

75c Fruit or Potato Press—Very heavy and durable; special 69c

Almond Graters—Well made; special 79c



65c Pepper Mills—Well made; special 39c



$2.50 Ironing Board and Stand—Size 13x52; special $2.19

$1.00 Fiber Pails—10-quart size; special 79c



$8.50 Bird Cage—Brass; imported; oblong style; special $6.50

$1.75 Floor Sweeping Brush—12 inches long; all bristles; special $1.49

Food Choppers, "new Standard"—Four cutting blades; easily cleaned.

$1.75—small size; special $1.49
$2.00—medium size; special $1.69

Recipe Cabinets—In neat hardwood case, with cards; special 79c



Laundry Stove—Two hole; for coal; deep, fine pot; regular price $7.50; special $6.49

Just Arrived! Our Own Importations Direct From Austria—

2000 Waste Paper Baskets

Regular $1.50 to $2.50 Baskets, Choice, Each **$1.00**

Artistic Shapes, Both Oval and Round. Special Display.

First Floor Tables and Housefurnishing Shop—Basement.

FREE TRIAL

Royal Electric Cleaner

A FREE Trial of this wonderful machine in your home will immediately convince you of its superior workmanship.

Let us demonstrate it for you.

Purchased on Easy Terms: $1.00 Down and the Balance Monthly.



Olive 7500

Electric Shop—Basement.

$25.00 Allowance on your old Electric Washing Machine regardless of its make or condition.

The Allowance Will Be Made on the Purchase of a New

Eden Cataract Universal

P. S.—In case you do not trade in an old machine, 2 Eden Tubs will be given free with Eden Machine.



Electric Shop—Basement.

Mail Orders Sent Prepaid

C. E. Williams
SIXTH AND FRANKLIN
All-Leather Shoes for All the Family

We Do First Quality Repairing

Double Eagle Stamps All Day Monday

Ladies' Two-Strap Pumps
Good to look at and easy to wear. Made of soft, flexible black kid, with turn soles, cushion insoles, steel arch supports and Cuban rubber heels.
Sizes 3 to 9; Widths A to EE
$3

Ladies' Nurse Shoes
For Home or Street Wear
A comfortable Shoe of pleasing appearance. Plain-toe style, made of bright vici kid with hand-turned soles and rubber heels.
Sizes 3 to 9 Widths C to E
$4

Nature-Form Shoes For Children
Sizes 2 to 5 $1.50
Sizes 5½ to 8 $2.00
Sizes 8½ to 11 $2.25
Made on Nature-form lasts, these Shoes assure foot health and comfort. All-leather for strength and long service. Extension sewed soles—no tacks or nails. Patent leather; brown, white or smoked elk; brown or black kid. Sizes 8½ to 11 in patent leather and brown calf only.

Oxfords and Ties for School Girls
Sizes 2½ to 7 $4.00
Sizes 11½ to 2 $3.50
Charmingly styled Oxfords and Ties that will give long and satisfactory service. Made of patent leather or of calf in black or mahogany. Welt-sewed soles; rubber heels.

Nurses' Oxfords
Neat-looking, perfect-fitting Oxfords, made of soft black kid, with turn soles, cushion insoles, steel arch supports and low rubber heels.
Sizes 3 to 9 Widths B to EE
$3

Two-Tone Boots
Child's 8½ to 11 $3.00
Misses' 11½ to 2 $3.50
Girls' 2½ to 5 $4.00
A novelty Shoe that's both comfortable and serviceable. Made on Nature-form lasts, of patent leather or brown calf, with beaver-brown tops. Low rubber heels.

Men's House Slippers
Comfortable to Wear and Easy to Buy
Two popular styles, Everett and Nullifier, as illustrated, made of soft kid leather, black or brown.
Brown or Black Kid Turn Soles..... $3.00
Brown or Black Kid Flexible Soles $2.50
Brown or Black Kid Machine-Sewed Soles $2.00

Men's Comfort Shoes
Sizes 6 to 12 Widths E and EE
$5
The soft, easy plain-toe style that gives instant relief to tired, tender or aching feet. Also Congress style in black kid or black calf, with welt-sewed soles.

CARPENTERS IN TOKIO HAVE AFTERNOON TEA

Practice Is Not Social Function —Conversation Is Rarely Heard at That Time.

By Mail From the Tokio Correspondent of the Post-Dispatch.

TOKIO, Sept. 2.—There are at least two reasons why most members of the building trades in America never in the world would get along with their Japanese fellows.

For example, I'd like to see Maurice Cassidy or Harry Lindeman going over a job along in the afternoon and find all the boys having tea!

But that's what you can expect among the workers over here. Members of the building trades, like every other person in Japan, it seems, have to have their tea at 4 o'clock each and every afternoon. Just as regularly as that time comes 'round they stop for about 20 minutes and take tea.

Those that I can observe out of the office window here squat not 10 yards from this desk. They squat, too, never using chairs, which are part of the "foreign" culture. Feet apart, bodies forward, they ease down on their haunches and go to it.

Just Sip in Silence.

It's interesting to watch. Rarely do they say anything. Just open their little boxes, pull out food of one sort and another, pour their own tea into tiny little cups and munch and sip away in silence.

The idea isn't to have a social. They don't have the "gabfest" so much a part of tea as it is known about 3:30 each afternoon in some society in America. That goes on at the Imperial Hotel, where the "foreigners" foregather. It may go on at Japanese houses. But the hard-working carpenters that are my neighbors go about tea with a sort of silence that makes it a ritual—and a source of no little nutriment.

The other reason is that these boys work all the time, it seems. They don't have strikes one after another and they apparently don't have to bother about whether metal trim belongs to the carpenters or the lathers. They invariably are at work whenever anybody comes down to the office in the morning, and they work until it's too dark for them to see in the evening.

Wage Scale Lowered.

That would be against the "big idea" in America. It may not be right, from one point of view. Perhaps these carpenters that are putting up this little tea-house get paid by the job and when they get through they can do another one. At any rate they are apparently mighty eager to put the buildings up and go at it with some of the intensity of beavers.

You have to admire that will to do, even though you may believe in a 45-hour week and $1.50-an-hour wages.

The wage scale for building tradesmen in Tokio has dropped in recent months, the influx of carpenters and kindred crafts folowing the earthquake having glutted the market. These men were paid six to seven yen a day, or about $2.75 to $3, but this "exorbitant" scale now has dropped to an average of about four to four and one half yen daily.

There are some 23,000 carpenters in Tokio, a city of 3,000,000, while the other crafts in building trades are estimated to total less than 5000. Mat makers, plasterers and masons are reported to have been receiving an average of about four yen a day, or less.

Have No Labor Union.

This is something that stands out against the same scales in the United States, where a plasterer has been getting more than a carpenter and each makes enough before lunch to pay a Japanese tradesman for a couple of days.

They have no labor unions, however, over here, so it may be that is the cause. They tend toward it however, and there is a Japanese Federation of Labor, although it has no membership among the building tradesmen.

The carpenters have a sort of clan system which is the nearest thing to a union over here. They work for a man as an apprentice and after he has taught them the trade they continue to work under his direction. He gets the jobs and gives assignments to members of his clan or guild.

In return for their loyalty, he usually takes care of them in times when there isn't enough work to go around. He is a sort of subcontractor, and he is the labor leader of these workers.

ANNUAL HOLSTEIN SHOW TO BE HELD HERE OCT. 9

Mississippi Valley Exhibit Will Take Place in Ball Park —Admission Free.

The second annual Mississippi Valley Holstein show and sale will be held at a ball park at Grand boulevard and Laclede avenue on Oct. 9. Admission to the grounds will be free and the public is invited to attend both the sale and the judging.

Competition will be varied. After the judging, all of the cattle will be sold at auction. F. W. A. Veeper, chairman of the sale committee, will be one of the largest exhibitors, 10 Holsteins coming from his farm, including a cow that participated in the milking contest at the Tuberculosis day benefit at Sportsman's Park. Other large exhibitors are: John L. Boland, Webster Groves; F. H. Schroeder, Brighton, Ill.; O. Westerheide, New Douglas, Ill.; Wilco Farms, Willsville, Ill., and H. O. Hedeman of Wright City, Mo.

FREE DRUG SALE—KEIFFER

BUY ONE—ONE FREE ALSO SINGLE PRICE

$1.25 Tre-Jur Compact; 3-in-1	1 Free
75c Epsom Salts Capsules	1 Free
Small dose; easy to take; does the work.	
25c, 50c Furniture Polish, K's	1 Free
50c, $1 White Rose Perfume	1 Free
50c, $1 Jockey Club Perfume	1 Free
25c, 50c, $1 Honey Cough Syrup	1 Free
15c Sage & Sulphur Hair Tonic	1 Free
25c Dr. Parson's Sure-Get Corn	1 Free
50c Ring's Tablets; cure dyspepsia	1 Free
15c Britt's Ammonia Powder	1 Free
5c Sal Hepatica; new size	1 Free
50c Cod Liver Oil Capsules	1 Free
Easy to take; a tonic and flesh builder	
35c Milk Magnesia; Burrough's	1 Free
65c Aspirin Tabs.; Burrough; 100	1 Free
25c Barkeepers' Friend	1 Free
10c Cotton; absorbent	1 Free
25c Nuremedy; cures headache	1 Free
10c Tiona Big Manila Cigar	1 Free
5c Chiclets or Beeman's Gum	1 Free
$2 Hot-Water Bottle or Syringe	1 Free
25c, 45c, 75c, $1.50 Quinine	1 Free
45c Bay Rum; imported	1 Free
35c Shaving Lotion; Keiffer's	1 Free
50c Keiffer's Talcum Powder	1 Free
25c Throat Discs, F. D's	1 Free
10c Black Pepper; Keiffer's ground,	1 Free
50c Caroco shampoo	1 Free
10c, 20c, 35c, 70c Tr. Iodine	1 Free
20c, 35c, 70c Chloroform Liniment	1 Free
25c Red Devil Ant Killer	1 Free
50c Real Coconut Oil shampoo	1 Free
25c, 50c, $1 O'Neill's Remedy	1 Free
10c, 35c Stollwerck's Cocoa	1 Free
50c Dr. Olin's Hay Fever Cure	1 Free
10c Doctor Headache Powder	1 Free
25c Lane's Pills; best for liver	1 Free
10c Castile Soap; white or green	1 Free
75c American Oil; Keiffer's best	1 Free
15c, 25c, 55c Glycerine or Castor Oil	1 Free
25c Herpicide Soap	1 Free
25c Euthymol Tooth Paste	1 Free
25c Adhesive Tape	1 Free
15c, 25c, 35c Peroxide; U. S. P.	1 Free
10c Writing Tablets; cure lines	1 Free
10c Fountain Pen or Black Ink	1 Free
10c Red & Blue or 5c Lead Pencil	1 Free
75c Pure Cod Liver Oil; Norwegian	1 Free
25c Aspirin Tabs., 2 doz.; Web's.	2 Free
25c, 50c Red Devil Roach Powder	1 Free
25c Root Beer; Lambert's Ext	1 Free
35c Day or Night Cream; Keiffer's	1 Free
10c, 15c Epsom Salts or Boric Acid	1 Free
25c, 50c Black Death Bug Killer	1 Free
25c 3 Red Wing Insect Powder	3 Free
$1.25 Beef, Iron and Wine	1 Free
10c, 15c, 25c Borax; U. S. P.	1 Free
25c Schoenfeld Tea or Hinkle Pills	1 Free
$1 Yeast Vitamine or Nut & Iron	1 Free
25c Bromide Quinine; cures cold	1 Free
15c Aspirin Capsules 5 gr. Doz.	1 Free
25c Soap Cashmere, Bqt.; till exor.	1 Free
$2.25 Auto Chamois	$1.50
$1.50, $3 Narcissus Perfume	75c, $1.50
$1, $2 French Formula Perfume, 55c,	$1.10
65c, $1.50 Janice Perfume	35c, 80c
Vick's Vapo-Rub	25c, 40c, 90c
Malted Milk, Hartick's	33c, 60c, $2.60
$1 Hair Tonic Dressing, Keiffer's	51c
15c $3 for Dirty Hands	2 for 15c
15c Lax; 2 packages for	17c
20c, 40c Plate Water	18c, 28c
15c, 25c, 55c Glyc. Rose Water, 10c, 15c, 29c	
25c Quinine Caps., 3-gr. doses	15c
25c, 50c, $1 Mentholatum	32c, 63c
25c, 50c, $1 Listerine	18c, 38c, 68c
10c Admiration Tampa-made Cigar	2, 15c
10c Emmets or La Grata Cigar	2 for 15c
25c Phe-Camph; an antiseptic	14c
$1.75 Ingersoll Watch; Yankee	$1.29
40c Yellow Jacket; pound box	23c
50c Coffee; Keiffer's XXXX; pound	35c
15c Parowax (paraffin); lb.	2 for 19c
75c Toothbrush; guaranteed	49c
40c Castoria; Fletcher's	2 for 48c
30c Beef Cubes, Armour's	18c
60c Syrup Pepsin; Caldwell's	38c
25c Velvet or Violet Cream	15c
75c, 50c, $1 Nature's Remedy, 18c, 38c, 78c	
25c Castor Oil; tasteless	14c
25c Belladonna Plasters	14c
25c Carbolic or Witch Hazel Salve	14c
$1.00 Rubber Gloves (real)	59c
25c DeWitt's Tablets; for sore feet	13c
10c Silk Weed or Oatmeal Soap, 3 for	15c
25c Shaving Powder or Stick; Safety	18c
25c Egyptian or Safety Talcum, 2 for	25c
Cascarets or Ex-Lax	9c, 19c, 39c
10c Envelopes; eq. package	2 for 15c
$1.00 Ironized Yeast	51c
$1.40 Green Castile Soap; big bar	63c
$1 Nervita; cures nervousness	51c
$1 Toilet Water; assorted	59c
Bromo Seltzer	9c, 19c, 39c, 79c
50c Extract Beef, Armour's	30c
98c Real Bristle Clothbrush	59c
98c Hairbrush	49c, 59c
39c, 49c, 59c Whisk Broom, 25c, 35c, 45c	
49c Hops; U. S. P.; pound	37c
25c, 35c Evening Face Powder	19c, 15c
40c, 50c Writing Paper & Envel	25c, 29c
75c, $1 Oil Mops; long handle	39c, 59c
Sale Monday, Tuesday and Wednesday.	
Limited Double Eagle Stamps Tuesday.	
$1 Real Indian Herb Tonic	59c
$1 Gem or Durham Safety Razor	51c
50c Face Powder; Keiffer's	29c
25c White Rouge, Dry Cleaner	15c
50c A. D. S. Tooth Paste	26c
35c Almond Cream; Keiffer's	19c
$1 Bath Salts, perfumed; was 25c	15c
30c Grove's Bromo-Quinine	18c
Optical sale large shell read. Glasses,	$1.98
Bifocal Glasses; 2-in-1	$3.95

KEIFFER'S BROADWAY & FRANKLIN

EMPIRE BUNGALOW SPE

Offering the Latest and Most Popular D of Fixtures Ever Introduced, at Price That Are Extremely Remarkable

As Illustrated Below

Living Room, 4-Light	$7.75	Bath, 1-Light Ceiling	
Dining Room, 5-Light	$8.75	Kitchen, 1-Light Pendant	
Bedroom, 2-Light	$4.50	Porch, 1-Light Ball	
Hall, 1-Light Ceiling	$ .90		

All Fixtures finished in choice of BROWN and GOLD or FRE and GOLD, wired complete with round Frosted Lamps are illustrated, ready for immediate installation.



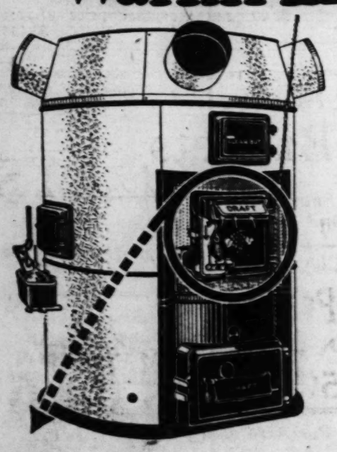
EMPIRE ELECTRIC CO. 408 N. Seventh S

Since 1837

SUPERIOR STOVES & RANGES

For nearly 90 years Bridge-Beach has built stoves, ranges and heating appliances. This long experience, and the ability of an old established organization combine to make the Bridge-Beach Furnace the outstanding heating system of today. To this add a low first cost and small upkeep cost and you have the reasons for Bridge-Beach popularity.

BRIDGE-BEACH
Warm Air Furnaces



What do you know about heating? Do you realize that dry, dead oppressive air in a home causes even hardy house plants to wither and die? Have you ever thought that this kind of air in your home is harmful to you and your family just as it is to plants?

Bridge-Beach means lots of live, moist, *healthful* heat—always. A Bridge-Beach Furnace heats the air to the proper temperature, *automatically* adds just the right amount of moisture and then circulates it throughout your home.

Be sure—be safe! Insist on Bridge-Beach for healthful heat. Reduce the chances of nose irritations, colds, sore throats, influenza, grippe and other ailments that start with improper heating.

The Bridge-Beach fire door has an inside lining with a 2-in. air-entrance duct between it and the outside. Cold air entering the supplementary draft door is heated before it passes into the combustion chamber—it mixes freely with the hydro-carbon gases and aids combustion. Chiefly valuable when burning soft coal, especially after a fresh charge is added. Reduces smoke nuisance.

Before you buy any furnace, investigate the Bridge-Beach. Send for illustrated book, "Bridge-Beach Furnaces." Write, or phone Colfax 300—ask for Furnace Department.

Ask About Our Easy-Payment Plan

BRIDGE-BEACH MFG. CO.
Manufacturers of Good Stoves, Ranges and Furnaces
Established 1837.
4210 N. Union Bl., St. Louis, Mo.

Authorized Installers
St. Louis and Vicinity

FLECK'S SHEET METAL WORKS
2016 Cherokee St. Sidney 1303
PAUL R. POLLARD,
3720 Gravois Av. Grand 3329
RIEKENBERG BROS.,
4007 S. Broadway. Victor 1134
WALCHLI & COOPER,
4711 St. Louis Av. Forest 2082-W
WESTERN BLOW PIPE & S. M. WORKS,
7th and Sidney Sts. Sidney 228
S. W. ARTIS, Florissant, Mo. Ferg. 496-R
OVERLAND S. M. & FURNACE CO.,
H. E. Grossenbacher, Mgr.,
Overland, Mo. Wabash 406-W
HERBERT F. CURRY, Maplewood, Mo.
7232 Manchester Av. Bruton 1636
THOMAS HEYE, St. Charles, Mo.
219 S. Main St. St. Charles 737
KETTLER & SPILKER
Affton, Mo. Affton 311

East Side

GEO. F. ERHARDT, East St. Louis, Ill.
415 N. 10th St. East 3012
TRI-CITY SHEET METAL WORKS,
Granite City, Ill.
1938 "E" St. Granite City 46-W
H. K. JOHNSTON HDW. CO., Alton, Ill.
142 W. Broadway. Alton 912

Out-of-Town Customers—If you do not know your dealer's name, write us.
Dealers—Write for proposition.

St. Louis House Furnishing Co.

Where Greater Values Prevail!

This store always offers a treat to every one visiting us, whether you are a new or old customer, for the choicest of home furnishings at prices way below one would expect to pay, are always to be had. Come over and treat yourself.

BUCK'S HEATERS

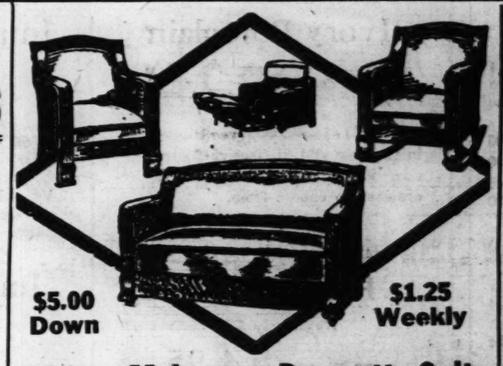


We are exclusive Franklin Avenue agents for

BUCK'S PARLOR HEATERS

Priced $19.75 to $79.50

It is not too soon to buy your Heater as it is just a few short weeks before cold nights and mornings will be with us and you will welcome the warmth of a Heater. And it should be a Buck's as they provide the maximum of heat with the least consumption of coal and will give years of service.



$5.00 Down $1.25 Weekly

3-Piece Mahogany Davenette Suite

Just as illustrated above—this 3-piece Mahogany Davenette Suite is well constructed throughout. Set is upholstered in brown Spanish imitation leather. Davenette opens into full-sized bed as shown. Armchair and arm rocker to match.

$79.50

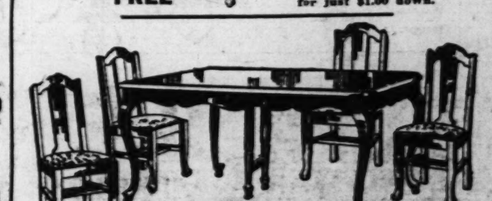


$1.00 Weekly 24 Selections FREE

CONSOLE PHONOGRAPH

$52.50

Music is indeed the greatest gift the modern home can possess. With long, black Winter evenings fast approaching music can be your constant companion through this wonderful offer. Just think, this Console Phonograph is yours for just $1.00 down.



$1.00 Weekly

Walnut Finished Oblong Extension Table and 4 Chairs

This oblong Extension Table is finished in walnut and comes complete with 4 chairs which have either leather or tapestry upholstered seats. Priced in sensational manner at $39.75



Bassinet
All-wood Crib; large size; beautiful ivory finish
Ivory finish Bassinette, like illustration
Same without wheels



Lamps $9.85

85c delivers this ... ty Bridge L... to your ... vast selection to choose from ... this price.

Ask to see DeLuxe The Bridge-Beach Line

Liberal Credit Terms Extended

H. LEGUBLS, PRESIDENT; B. M. CORNWALL, VICE PRESIDENT; R. B. CORNWALL, SECRETARY; L. D. GOODBOLS, TREASURER

ST. LOUIS HOUSE FURNISHING CO 902-4 FRANKLIN AVE SECOND DOOR FROM CORNER

ALL GOODS MARKED IN PLAIN FIGURES

37 Years in Business on Franklin Av.

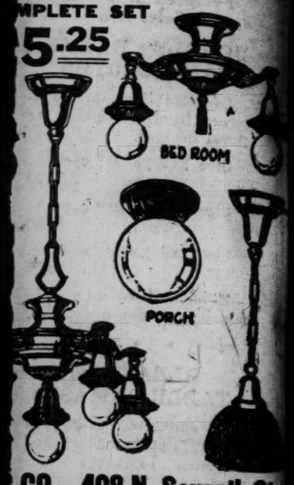
REMEMBER 2ND SECOND DOOR FROM CORNER REMEMBER

NGALOW SPECIAL
and Most Popular Designs
r Introduced, at Prices
tremely Remarkable
Illustrated Below

$7.75	Bath, 1-Light Ceiling	$
$8.75	Kitchen, 1-Light Pendant	$
$4.50	Porch, 1-Light Ball	$
.90		

of BROWN and GOLD or FRENCH GRAY round Frosted Lamps are Shades as illustration.

MPLETE SET
5.25



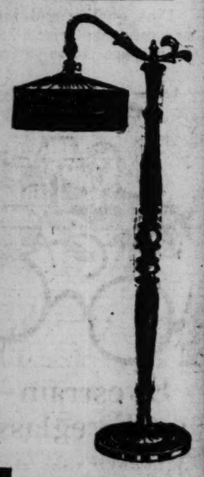
CO. 408 N. Seventh St.

hing Co.
ail!
re a new or old customer, ct to pay, are always to be



Bassinette

All-wood Crib; large size; beautiful ivory finish	$9.75
Ivory finish Bassinette, like illustration	$7.75
Same without wheels	$4.85



Lamps
$9.85

85c delivers this pretty Bridge Lamp to your home. A vast selection to choose from at this price.

Ask to see DE LUXE Rome Quality The Best-priced Luxurious

ALL GOODS MARKED IN PLAIN FIGURES

37 Years in Business on Franklin Av.

REMEMBER



GRUENDLER PIPELESS JEWEL FURNACE

We can heat your home without cutting walls or making a lot of muss and dirt. Call or write. Satisfaction guaranteed.

TERMS: $25.00 cash, balance in five small monthly payments.

A. H. Gruendler Hardware Co.
1018-1020 CASS AV.

Central 1444 Est. 1884

The ideal for every

DIABETIC

should be to live happily without a restricting diet list, and still be free from loss of sugar.

"EAT AND GET WELL"

a book telling how to avoid the weakening starvation diets and eat what you need, will be sent FREE OF CHARGE to any sufferer of this dreaded disease. Write M. Richartz, Dept. 28, 220 W. 42d St., New York.

BICYCLES, CAMERAS, BOOKS, OFFICE FURNITURE, etc., are BOUGHT and SOLD at a PROFIT to buyers and sellers THROUGH POST-DISPATCH WANTS.

Starck MANUFACTURERS 1019 OLIVE ST. (S. E. Cor. 11th)

Just Reduced to **$295**

Manufacturer's Special
A Brand-New

Player Piano OUTFIT

GET THESE EXTRAS FREE! Music Cabinet, Piano Lamp, Silk Shade, Player Bench and 50 Music Rolls

No Money Down

We will accept at full present cash value your piano, phonograph or other musical instrument as first payment, or you can arrange a small payment to suit your convenience.



Why Wait Our Cut Price $295

Get the Free Piano Lamp, Music Roll Cabinet, Player Bench and 50 Music Rolls. Act Now.

$10 Per Month Begin Payments Nov. 1st

FREE 30 Days in Your Own Home TRIAL

If you are not sure at the time of purchase that you will be permanently satisfied, we will send this Player-Piano Outfit to your home for 30 days' Trial and Test, and if you are not perfectly satisfied after trial, we will exchange for any other instrument without one penny's loss to you.

Starck Upright Pianos, $350 to $800; Grand Pianos, $850 to $2000; Starck Player Pianos, $850 to $1500

EVERY STARK PIANO IS GUARANTEED 25 YEARS

OUT-OF-TOWN CUSTOMERS—We ship anywhere in the U. S. direct from our factories in Chicago on Free Trial. No money down. Write for "Factory-to-Home" prices and terms.

P. A. Starck Piano Co.

Manufacturers Stark Upright, Grand and Player-Pianos

1018 OLIVE ST. (S. E. Cor. 11th) ST. LOUIS

OPEN EVERY EVENING

THE RELIABLE COMFORT FURNACE & SUPPLY CO.

Order Now! Order Now!

THE BIG STORE at S. E. COR. 8TH and FRANKLIN

DON'T WAIT! NOW Is the Time To Install Our **PIPELESS FURNACES!!**

THE "RELCO"



SOLD ON EASY CREDIT TERMS!

Cold weather will hold little terrors for you if you equip your home with our marvelous PIPELESS FURNACE. Numerous satisfied customers will gladly testify as to the merits of this Furnace. It furnishes a better and cleaner heat and uses little fuel. Don't wait until the cold weather sets in to install your PIPELESS FURNACE—DO IT NOW!!!

$96

FILL OUT AND MAIL THIS COUPON AT ONCE

Without obligation on my part, please send your representative out to see me with reference to your Pipeless Furnace.

Name .....

Address .....

LUMP COAL FASHION COSTLY TO BURNERS

Size More Wasteful, but Popularity Increases Its Price 25 Cents.

Fashion in coal this season is lump coal. Most domestic consumers want it and nothing else, and the result is that lump has advanced 25 cents a ton. With lump popular, the egg and nut coal market is falling off, St. Louis' smoke screen promises to be heavier than before, and the small dealers are likely to have a hard time making ends meet.

Like most fashions, the prevailing preference for lump is based on no good reason. It has no sounder foundation for existing than a vogue for bobbed hair or short skirts. It just comes about. Furthermore, it is injurious, and coal experts say its use can only be attributed to the ignorance of the average buyer.

Lump coal burns more wastefully than any other domestic size. Coal, to burn properly, must have the proper amount of oxygen, or more broadly, air. When lump is thrown on the grate, large waste spaces between the lumps follow. When smaller pieces of coal are thrown on a grate, the bed is certain to more compact.

These large air channels in lump beds are injurious. The coal is not burned thoroughly for the air regulation is disproportionate. Unburned gases in too great proportion to be burnt at the top of the fire, are given off, and these potentially inflamable and heat-producing elements fly out the chimney as soot and become dirt producers.

The Southern Illinois coal district is to a great extent, a lump coal district. At present it is selling at the mine for $2.25 or $2.40 a ton, and being retailed here for about $4.75 or $5 a ton. Some retailers are trying to convince their patrons that egg and nut, and not lump, is the coal to us if they wish to keep fires burning efficiently and with a minimum of smoke.

LINDENWOOD COLLEGE WILL HONOR REV. ROEMER TUESDAY

Tenth Anniversary of Educator as President of School to Be Celebrated.

"Roemer day" will be observed at Lindenwood College, St. Charles, Tuesday morning, to honor the tenth anniversary of the Rev. John L. Roemer as president of the college.

The Rev. John W. MacIvor, president of the board and pastor of Second Presbyterian Church, will preside. The Rev. David M. Skilling, vice president of the board and pastor of Webster Groves Presbyterian Church, will give the principal address. Others who will participate are the Rev. S. C. Palmer, retired; the Rev. R. J. Calder of the Bible chair at Lindenwood and the Rev. B. P. Fullerton, for many years home mission secretary of the Presbyterian Church in the South.

Dr. Roemer became president of Lindenwood shortly after large donations were made to the college by the late Col. James Gay Butler, whose gifts and legacies to the college, with those of his wife, totaled about $4,000,000. Four large buildings have been erected since Dr. Roemer became president. The campus has been enlarged from 34 to 138 acres. The college has grown from a junior college to an accredited four-year college for girls. Its attendance has quadrupled.

WEDS GIRL WHO TOOK POISON FEARING MARRIAGE DEFERRED

William Safron Takes Mabel Hyman, 19, to Justice of Peace, When Suicide Attempt Fails.

Miss Bessie Hyman, 19 years old, of 3128 Sheridan avenue, swallowed a small quantity of poison at 6 a. m. yesterday while brooding over the prospect of a postponement of her marriage to William Safron, 22 years old, of 2803A Gamble street, which was set for yesterday.

She told police that Safon, on Friday, had informed her the marriage would have to be postponed for awhile, because of objections of his parents, and so she wanted to die.

When Safron heard of her effort at suicide and found at city hospital that Miss Hyman had recovered sufficiently to go through the ceremony, they, accompanied by Miss Hyman's father, went before Justice of the Peace Schuler in the office of the Marriage License Clerk in City Hall and were married.

BOSTON POLICE GUARD ROADS TO STOP ALCOHOL SHIPMENTS

100,000 Gallons, Smuggled From Belgium, Said to Be Stored in Cape Cod.

By the Associated Press.

BOSTON, Sept. 20.—A special squad of police was assigned today to guard roads leading into Boston from the Cape Cod district in an effort to prevent shipment here of large stocks of alcohol known to be stored at Cape points.

Because of close surveillance, according to the police, much smuggled Belgian alcohol has been accumulating at landing places along Cape Cod and a short supply in Boston has caused bootleggers to double prices. The police estimate that 100,000 gallons now is stored in the Cape Cod district.

Gary's Auto Stuck In Macon Mud by Quarter-Inch Rain

Highway Chairman Forced to Go by Train to Columbia Friday Evening.

Theodore Gary, chairman of the State Highway Commission, in St. Louis yesterday on private business, told how mud roads forced him to abandon an automobile trip from Macon to Columbia Friday. He made the trip by railroad to fill a speaking engagement.

"I would have driven the 70 miles in two and one-half hours in dry weather but after a quarter of an inch of rain early Friday morning I doubt if I could have made it at all," he said. "I turned back after the first four miles out of Macon. You simply can't go through the dirt roads with a heavy machine after such rains."

Gary conferred yesterday with Miss Florence J. Wade, vice chairman of the State-Wide Good Roads Association, concerning routine matters of the campaign for Proposal No. 5, for speeding up the road building program.

DON'T BURN COAL!



NO NOISY MOTORS
NO ELECTRICITY
NO MOVING PARTS

At last, whether your furnace is steam, hot air, or hot water, you can end forever the nuisance, uncertainty, dirt and drudgery of coal. Install an Oliver Burner NOW and heat your home the modern way this Winter. It operates without noisy motors, electricity or moving parts. See this burner in actual operation. See what wonderful heat it gives; how simple to operate. You can have a special demonstration at our display rooms, any day between 8 A. M. and 5:30 P. M., or phone Olive 3246 for salesman to call.

The 30-A is listed as standard by Underwriters' Laboratories.

OLIVER OIL GAS BURNER



PENTZ-GORMAN SALES CO.
Distributors
7th and Market Sts. (Oliver Bldg.) St. Louis

THOMAS
707-709 N. SIXTH
Mon.-Tues. Specials

Potatoes 10
Nice, fancy Cobblers. A real bargain for you.
10 lbs.

Spring Chickens 29
Fresh dressed. POUND

Hens, lb. . . 24

STEAKS 12½
ROUND, SIRLOIN, PORTERHOUSE lb.

VEAL CHOPS . . lb. 12½

CHUCK STEAKS . . . lb. 10

PURE BUTTER . . . lb. 35

Sugar 10 lbs. 75
Pure cane. . . .

REMLEY
6th and Franklin
"Where the Crowds Go"
Monday Specials

STEAKS 11½
Everyone is a lover of a good steak. THE BIG WHITE STORE will have a choice lot of Steaks on sale Monday—cut from choice corn-fed cattle—juicy and tender. A trial will convince you.
Sirloin . . . . .
Round . . . . .
Rib . . . . .
Club Steaks . .

Corned Beef 12
Corned to perfection—heels of round and rump. A very mild sugar cure.

MILK
3 Sunshine. None better put in cans. LARGE TALL CANS 20
(6-can limit)

JUNE PEAS
2 Sweet and tender, 1924 pack. A real 15c can value. CANS 25
(6-can limit)

VAN CAMP'S PORK AND BEANS
2 No. 2 size can. A real 12c can value. CANS 15

Jonathan Apples 5
Delicious, sweet, juicy eating or cooking Apples; Pound . . . . .

Sell heaters or homes through Post-Dispatch Wants.

BETTER *CLOTHES FOR LESS MONEY*



WE BOUGHT THE ENTIRE STOCK OF

Sandperl's

CLOTHES SHOP—7TH & OLIVE

YOU SAVE FULLY ⅓

SANDPERL'S BETTER CLOTHES SHOP, 7th and Olive, have retired from business and we bought their entire stock. Their superb selections, combined with our own matchless stocks are now on sale at savings of fully one-third. Come and join the crowds of enthusiastic shoppers who are grasping this opportunity to secure fine new Fall and Winter Clothing at such liberal discounts.

This remarkable event, combined with our STYLE AND QUALITY DEMONSTRATION, is crowding our store with young men and men who realize that here is an opportunity to save on clothing of better quality. You too can share in the same advantages. Come Monday and investigate. It takes but a few moments of your time—and we assure you that it will be time profitably spent.

SUITS—OVERCOATS—TOPCOATS

FOR MEN AND YOUNG MEN FROM OUR OWN AND SANDPERL'S STOCKS

1 & 2 PANT SUITS OVERCOATS GABARDINES
YOU SAVE 1-3 AT
$14.75



—EXTRA SPECIAL—
$25 FALL TOPCOATS
PURE WOOL—SATIN TRIMMED
$12.50

An extraordinary assortment of stylish new Topcoats for Fall wear. Made of all-wool fabric in light and dark shades. Plain and belted models. Checks, plaids and solid colors. Sleeve linings of Skinner's satin. Sizes from 32 to 44 chest. A value that young men and men will appreciate. Second Floor.

1 & 2 PANT SUITS OVERCOATS GABARDINES
YOU SAVE 1-3 AT
$23.75

1 & 2 PANT SUITS OVERCOATS TOPCOATS
YOU SAVE 1-3 AT
$18.75

OUR OWN STOCK OF BOYS' CLOTHING
Has been included in this event. Suits, Overcoats, Raincoats, Mackinaws and Pants for boys from 2½ to 18 years are shown at all prices. And in each group you are assured a saving of fully one-third.

1 & 2 PANT SUITS AND OVERCOATS
YOU SAVE 1-3 AT
$28.75

Write for Our Mail Order Sales Bulletin.

WEIL CLOTHING COMPANY
N. W. COR. 8TH AND WASHINGTON

See the display in our Washington Avenue windows.

OPEN EVERY DAY UNTIL 8:30 P. M.

SWELL FINE **SUITS OVERCOATS**

Topcoats—Gabardines

$4 to $14

Both new and used high-grade tailor-made uncalled-for or returns. Like new.
Call to see the fine Overcoats—like new—one-third of new price.

$5 New $15 Young Men's **SUITS**

$1.25 NEW WORK PANTS — A deposit holds any garment.

$1.50 COATS & VESTS — Sizes to 38. Large sizes, $2.50 to $5. Like new.



SAMPLE DRESSES & COATS 1/2 PRICE

Fur Collar Coats

Blocked Sport Coats, $9.50

Misses' Sport Coats $4.95

Fall Cloth Capes $2.95

Ladies' Cloth Coats ... $4.95



Fine Bolivias Fur Collar $14.75





We have just received a large shipment of latest New York styles.

Our Guarantee: We agree that our prices shall at all times be lower than those of any store here.

$24.50 Look at this fine Bolivia Coat with fur edging and cuffs and collar.

$3.75 Girls' Coats with fur collars, $3.75 up.

Silk or Fiber Silk Dresses

$2.95, $3.75, $4.95, $7.85, $10.85

Wool Serge Dresses, embroidered $2.95
Wool Jersey Dresses $2.95
All-wool silk-lined Suits $4.95, $7.50, $10.50
All-wool Skirts $1.45, $2.95, $3.75
Wool or fiber silk Sweaters .. 45c, 95c, $1.45, $2.95
Fur Chokers $2.75, $3.75, $4.95, $6.75

A deposit holds any garment. New goods received daily. Do not buy until you see our goods and get our prices.

1012 N. GRAND

OPEN UNTIL 8 P. M.

PAGE, GRAND AND BUS TO DOOR

HUGUENOT SHRINES IN EUROPE VISITED

American Commission Is Entertained by Protestants in France.

Correspondence of the Associated Press.

PARIS, Sept. 3.—Culminating with the dedication of a memorial tablet in the little town of Avesnes, near the Belgian border, the birthplace of Jesse de Forest, one of the pioneers in the settlement of New York, the members of the Huguenot-Walloon New Netherland commission have just completed an interesting trip through Turope, visiting most of the spots connected with Huguenot history, and in France being received everywhere in Protestant circles. The official party has now broken up, and the members are seeking their respective ways homeward.

Wherever the commissioners went, they distributed the new 50-cent pieces struck off at the mint to celebrate New York's tercentenary, and the part played in the metropolis' foundation by the sturdy Walloons and Dutch. Queen Wilhelmina of Holland, King Albert of Belgium and President Doumergue of France are among the most prominent recipients.

The stay in Paris of the Huguenot-Walloon commission was largely devoted to visiting the historic landmarks of Protestatism, including the home of Admiral de Coligny, the church of St. Germaine l'Auxerrois, from whose belfry pealed out the signal for the massacre of St. Bartholomew, and the buildings of the University of Paris.

The Sunday of the official visit was marked by services in the American Portestant church in the Rue de Berri, and at the church of the Oratoire, near the Louvre, the principal edifice of the French Reformed church in the capital. During their stay, the American delegates were piloted by Pastor Andre Monod, one of the leaders of French Protestantism.

The party entered France from Italy, where they had gone to visit the Waldensian communities. Receptions were offered at Nimes, Montpelier, Arles, Carcassonne, Montauban, Bordeaux and La Rochelle, all Protestant centers, the last-named seaport city having given its name to New Rochelle, New York. Down in the Cevennes mountains the party had the opportunity of visiting the famous "Museum of the Desert," which is full of souvenirs of the war of the Camisards, and there attended an "assembly" of the church in the open air, which united more than 2000 hardy Protestant mountaineers. Then they repaired to Aigues-Mortes to see the Cour de Constance, where the Huguenot women were imprisoned in the eighteenth century, and where they carved in the stone walls of their jail the watchword: "Resist."

PARIS STIRRED BY REPORT SOVIET WILL SELL PAINTINGS

Fears America Would Get Many of Them; Doubt Cast on Truth of Dispatches.

By the Associated Press.

PARIS, Sept. 20.—The report that the Soviet Government has decided to sell the pictures of the Hermitage Museum, Petrograd, caused a considerable sensation in Paris. It was pointed out immediately that in the present state of her finances, France could not hope to acquire any of the Rembrandts, Raphaels, Leonardo Da Vincis, Velasquezes, Michelangelos, Murillos, Titians, Hals or the other innumerable masterpieces which, it is believed, would for the most part, find their way to America.

The report, at least as originally printed, was treated as a gross exaggeration, although it was noted that the League of Nations recently has made an inventory of Vienna's artistic teasures without any protest being raised and, it was commented that such inventory would have no meaning unless the possibility of selling had been at least entertained.

Alexander Troubnikoff, former assistant curator of the painting department of the Hermitage Museum, allayed much uneasiness by giving his opinion that the report was a colossal practical joke. He was still in fairly close touch with friends remaining in Russia and knew the present curator very well, having long worked with him.

M. Troubnikoff explained that the works in the Russian museum were greatly increased by the addition of private collections and by the internationalization of castles throughout the country. Many of these pictures, however, were found to be unworthy of a place in the galleries, so they were left in cellars. Many also were by the smaller masters, who aready were sufficiently represented. It was pictures like these, he added, that were to be sold, not the old master pictures.

MAY GRANT CAPPER DIVORCE

Judge Indicates He Will Give Chicago Woman Decree.

By the Associated Press.

CHICAGO, Sept. 20.—Superior Judge Lewis indicate dtoday he would grant a divorce to Mrs. Louise Capper from Howard Capper, son of a wealthy merchant of men's furnishings. She is Capper's third wife, and charged drunkenness. She once was divorced from Capper and then they remarried. A witness for Mrs. Capper testified her husband sometimes took drunken companions to his home.

DRIVE FOR ST. MARY'S FUND TO BE MADE IN OCTOBER

An eight-day campaign to raise $1,500,000 for the Sisters of St. Mary, to be used in paying off the debt on the new St. Mary's Hospital and in making a social service hospital of St. Mary's Infirmary, 1536 Papin street, will begin October 22.

Decision to launch the campaign was made Friday at a conference of about 75 men and women who have pledged themselves to completion of the drive. Under the plan adopted at the conference donors will be asked to take our five-year endowment insurance policies which are to be payable irrevocably to the Sisters of St. Mary either at the end of five years or at the death of the holder of the policy before that time.

Four hundred life insurance solicitors will write the policies for the campaign which has been indorsed by Archbishop Glennon.

The Sisters of St. Mary came to St. Louis in 1874 and the four or five nuns in the band were housed by the Ursuline order until they could get quarters for themselves. Three years later they began to build St. Mary's Infirmary which is still in operation.

Since the establishment of the infirmary more than 62,000 patients have been cared for and of this number 25,000 have been free patients. The infirmary and the new hospital are units of the hospital system affiliated with the medical school of St. Louis University.

ADVERTISEMENT

OLD SOR...

Since LOUIS ALLEN'S U... has healed more old sore... salves combined. It is... twelve hours and heals... sore up, drawing out the... 48 years. Book free.

L. F. ALLEN REMEDY CO., St. Paul, Minn.



Kennard's

Established 1858

CONFIDENCE is an asset which looms largely in all successful business.

No business can live without it.

That we have been favored with it in large measure is shown by the fact that we have been in business in St. Louis for 68 years. It is this that has caused the name KENNARD to stand for all that is best in business practice and ethics.

We make a study of beautifying homes and the knowledge gained by us is passed to our customers, resulting in homes artistic, inviting and comfortable.

The large number of satisfied customers is the best proof that confidence creates business and has a real meaning.

You Are Invited to Inspect Our Interesting Three Entire Floors of Good Furniture

ON one floor you will find Living-Room Furniture in suites and Odd Pieces in great variety. The evidence of fine taste will meet with your approval, as there you'll find the very thing that will please you most,—with every price a moderate one.

ON another floor is the Bedroom Furniture. Here, indeed, will the woman who delights in cozy surroundings find opportunity for furnishing her own room and all of the rest of the rooms with suites and occasional pieces admirable for the purpose.

ON still another floor is the Dining-Room Furniture. From the requirements of small bungalows to sumptuous suites for the finest residences, the assortments present a wide range in styles and prices—each suite of a value making each price small in comparison.

An Example of Value and Price

Made in our own shops and a fine instance of Kennard's superior craftsmanship in upholstered furniture.

Beautiful Hand-Made

Down-Filled Sofa

$175

Every detail of the highest quality. Covered with sateen. Sold under Kennard's rigid guarantee.

Our Distinctive Private Qualities of Wilton Rugs

A Special Bundhar Imperial

Pattern 0720

A masterful reproduction of one of the finest Chinese Rugs ever made. Rich in deep, warm colors, revealing sprays of wisteria, China's gift to our own gardens, and butterflies, the Chinese symbol of long life and abounding prosperity. A rug of sheer loveliness **$145**

An Excellent Range of Prices

The designs in these various qualities are extremely pleasing. Developed in soft, rich colorings.

French Wilton Rugs ..... 9 ft.x12 ft., $138.75
Sherwood Wilton Rugs ..... 9 ft.x12 ft., $120.00
Bundhar Wilton Rugs ..... 9 ft.x12 ft., $100.00
Oakdale Wilton Rugs ..... 9 ft.x12 ft., $ 87.50

All Sizes from 22½ Inches x 36 Inches to 9 Feet x 18 Feet—Proportionately Priced

Many Other Qualities

Large assortments of Wilton Rugs are offered in various excellent qualities at the following prices for the 9x12 size.

$52.50 $59.00 $67.50 $87.50 $97.50 $105.00

New Fall Drapery Fabrics and Laces

The freshly charming aspect given to rooms by new window and doorway hangings may be easily visualized by inspecting our new curtains and draperies.

The most desirable domestic makes are shown, along with many especially imported fabrics, made up or in yard goods.

To beautify your interiors, see our assortments. Very reasonable prices.

Fringed Lace Curtains
Shadow and Fancy Net Effects
$6.00 to $18.50 per pair

Silk Damasks
Sunfast colorings, 50 in. wide
$3.75 to $9.00 per yd.

Sun Fast Velvet
54 in. wide in various colors
$3.75, $4.50 $5.00 per yd.

Foreign and Domestic Cretonnes
31 in. to 36 in. wide
75c, $1.00, $1.35 to $3.50 per yd.

Beautiful Tapestry Panels
For wall decorations, in different sizes
$12.50 to $75.00 each

New Importations of Oriental Rugs

In variety of design and marvel of coloring the Persian and Chinese Rugs in this new importation add extraordinariiy to the scope and importance of this widely known collection of Oriental Rugs.

The fact that all sizes may be had, from the smallest mat to the largest and most imposing library carpet, establishes the ease with which selections may be made for practically any floor space.

Extra Heavy Mahals	Fine Araks	Beautiful Lillahans
About 9 ft.x12 ft.	About 8 ft.x10 ft.	About 6 ft.x9 ft.
As low as.....$285	As low as...$325	As low as $250

J. Kennard & Sons

Washington at Fourth

PART FOUR.



Miss Katherine Louise Crund... who will return tomorrow from... spent the summer

Veiled Prophet ... Names of M... At Hi...

Identity of Those Who Hav... at Royal Court Given ... date to Attend Fete of ...

THE suspense that has hung over so... as a result of the seeming tardiness... His Veiled Majesty, the Prophet, in... nouncing the names of the maids of h... to the Court of Love and Beauty at the V... Prophet's Ball, Wednesday, Oct. 8, was e... yesterday by a royal mandate specifying... St. Louis girls who will be in attendance... the imperial cortege.

According to information sent out from... inner circles of the court, 75 girls have... ceived invitations to attend the Queen... Love and Beauty. Among those who have... cepted the invitation to serve as maid... honor are the Misses:

Helen Anguera
Barbara Bay
Elizabeth Bemis
Eleanor Blood
Dorothy Britton
Nancy Boyce
Mary H. Betts
Laura Weldon Capen
Jessie J. Carr
Florence L. Caspari
Betty Corby
Mary Louise Cotter
Mary Lois Dodge
Margaret Eakin
Katherine T. Engel
Lois M. Engel
Mary Lee Faris
Dorothy M. Galloway
Adelaide Anderson Gross
Kathryn Hall
Pamela W. Harrison
Norma Dorothy Hartmann
Lucile Howard
Julia Hudson La...
Abbie Lewis
Marjorie Aldea...
Virginia Mead
Peggy Miller
Lucy M. Molone...
Harriet H. Mo...
Mildred Isabell...
Hannah D. O'Ba...
Marion Ogle
Marjory Jean ... wein
Isabelle D. Ro...
Marion Rugg
Sarah Selby
Mary Elizabeth ... art
Charlotte Tellin...
Jane Thompson
Mary Soulard T...
Corinne Wagner
Grace Pollard ...
Jane H. Whitnel...

A new floor is being built in the Coli... which will be planed and waxed for the...

The marriage of Miss Prudence ... Bacon, daughter of Mrs. James Hunt ... and Jesse Powell Henry will take ...

SUNDAY, SEPTEMBER 2.. 1924.

ADVERTISEMENT.

OLD SORES

Since 1889 ALLEN'S ULCERINE SALVE has healed more old sores than all other salves combined. It is the most powerful salve known and heals sores from the bottom up, drawing out the poison. 25 cents. Book free. J. F. ALLEN MEDICINE CO., Dept. A, St. Paul, Minn.

rd's

s largely in all suc-

easure is shown by
Louis for 68 years.
RD to stand for all

nd the knowledge
ulting in homes ar-

the best proof that
aning.

sting
ure

r floor is the Dining-
re. From the require-
l bungalows to sump-
e finest residences, the
a wide range in styles
ite of a value making
comparison.

ail of the
quality.
with sat-
ld under
's rigid

on Rugs
of Prices
re extremely pleasing.

....9 ft.x12 ft., $138.75
....9 ft.x12 ft., $120.00
....9 ft.x12 ft., $100.00
....9 ft.x12 ft., $ 87.50
ced

5.00

riental Rugs
ring the Persian and
d extraordinarily to the
n collection of Oriental

the smallest mat to the
establishes the ease with
ly any floor space.

especially selected by
different design or col-
ire collection.

Beautiful Lillahans
About 6 ft.x9 ft.
As low as $250

ST. LOUIS POST-DISPATCH

SOCIETY NEWS SECTION

PART FOUR. ST. LOUIS, SUNDAY MORNING, SEPTEMBER 21, 1924. PAGES 1—20



Miss Katherine Louise Crunden, 4426 Westminster place, who will return tomorrow from Fish Creek, Wis., where she spent the summer
—Marceau Photo.

Miss Prudence Alexis Lucas, daughter of Mrs. James Hunt Lucas of Forest Park Hotel, who will become the bride of Jesse Powell Henry, Wednesday
—Kallvard Photo.

Veiled Prophet Announces Names of Maids of Honor At His Annual Ball

Identity of Those Who Have Accepted Invitations to Serve at Royal Court Given Out—Seventy-Five Receive Mandate to Attend Fete of October 8.

THE suspense that has hung over society as a result of the seeming tardiness of His Veiled Majesty, the Prophet, in announcing the names of the maids of honor of the Court of Love and Beauty at the Veiled Prophet's Ball, Wednesday, Oct. 8, was ended Saturday by a royal mandate specifying the St. Louis girls who will be in attendance on the imperial cortege.

According to information sent out from the inner circles of the court, 75 girls have received invitations to attend the Queen of Love and Beauty. Among those who have accepted the invitation to serve as maids of honor are the Misses:

Helen Anguera
Barbara Bay
Elizabeth Bemis
Eleanor Blood
Dorothy Britton
Nancy Boyce
Mary H. Betts
Sara Weldon Capen
Josie J. Carr
Florence L. Caspari
Mary Corby
Mary Louise Cotter
Mary Lois Dodge
Margaret Eakin
Katherine T. Engel
Edith M. Engel
Mary Lee Faris
Dorothy M. Galloway
Adelaide Anderson Gross
Kathryn Hall
Pamela W. Harrison
Norma Dorothy Hartmann
Lucile Howard
Julia Nelson Lawnin
Abbie Lewis
Marjorie Alden Little
Virginia Mead
Peggy Miller
Lucy M. Moloney
Harriet H. Moore
Mildred Isabell North
Hannah D. O'Bannon
Marion Ogle
Marjory Jean Orthwein
Isabelle D. Robert
Marion Rugg
Sarah Selby
Mary Elizabeth Stewart
Charlotte Tellman
Jane Thompson
Mary Soulard Turner
Corinne Wagner
Grace Pollard Walsh
Jane H. Whiteside

A new floor is being built in the Coliseum, which will be planed and waxed for the ball.

The marriage of Miss Prudence Alexis Lucas, daughter of Mrs. James Hunt Lucas, and Jesse Powell Henry will take place Wednesday at the residence of Mr. and Mrs. John D. Lucas, 4370 McPherson avenue, at 7 p. m. Mgr. J. J. Tanrath, pastor of the St. Louis Cathedral, will perform the ceremony in the presence of relatives and friends.

Mrs. Devereaux D. Robinson of New York City, sister of the prospective bride, will be matron of honor. Miss Jane Henry of Jefferson City will be bridesmaid. Carl Daniels will be best man for Mr. Henry and Charles Francis, groomsman. Three small boys, John Hart Jr., John Lonsdale Jr. and Porter Henry Jr., will be ribbon bearers.

Miss Louise Rogers Lake, whose marriage to John Preston Phillips of New York City will take place Wednesday, will be honored at a series of prenuptial luncheons and dinners which will be given this week. Mr. Phillips, who is expected to arrive in St. Louis today, will share honors at the evening affairs. Among the prenuptial affairs will be a luncheon which will be given tomorrow by Miss Katherine Engel at her residence, 6252 Westminster place. Tomorrow evening, Miss Jane Rule, daughter of Judge and Mrs. Virgil Rule of Westminster place, will give a dinner party.

Tuesday afternoon Miss Jane Nugent will entertain with a luncheon in honor of Miss Lake and her attendants. Mrs. Duncan Meier of Cecil avenue, the sister of the bride-to-be, will give a dinner to the members of the bridal party Wednesday. Mrs. Frederick C. Lake Jr., sister-in-law of the prospective bride, will give a luncheon to the members of the wedding party and out-of-town guests the same day.

The marriage of Miss Lake and Mr. Phillips will take place Wednesday at 8 p. m., at Christ Church Cathedral.

Among the larger affairs planned for the near future is the benefit card party which will be given Oct. 25, at Hotel Chase, by the Confederate Memorial Historical Society, to raise money for the memorial and club house funds.

Arrangements for the card party are in the hands of a committee of members of the society composed of Mrs. A. M. Seawel, Mrs. Reed Harkness, Mrs. W. A. Vivion, Mrs. F. H. Littlefield, Mrs. L. W. Ray, Mrs. Joseph T. Davis, Mrs. George Andrae, Mrs. Ophelia Perkins, Mrs. William H. Allen, Mrs. J. A. Rutledge, Mrs. L. L. Renfrow, Mrs. Paul Guerard, Mrs. M. Pachter, Mrs. G. A. Morgens and Mrs. Milton Sondheimer.

Miss Marjorie Frampton, daughter of Mr. and Mrs. R. C. Frampton, 7312 Westmoreland drive.
—Strauss Photo.

Mrs. Masius S. Darrow, formerly Miss Gertrude O'Brien of the St. Regis Apartment, whose marriage took place Aug. 28, at Spring Lake, N. J.
—Cox Photo.



Miss Louise Lake, daughter of Mr. and Mrs. Frederick C. Lake, 1360 Westminster place, who will become the bride, Wednesday, of John Preston Phillips of New York.
—Kandeler Photo.



Miss Charlotte Ray Spencer, daughter of Mr. and Mrs. Branch F. Spencer of West Pine boulevard, fiancee of Ralph Cleary of Chicago, Ill.
—Myrtile Photo.

Mr. and Mrs. Henry S. Robbins of Chicago, Ill., yesterday announced the engagement of their daughter, Miss Isabelle McBirney, to Charles Woolworth Isaacs Jr., the son of Charles W. Isaacs of St. Louis. The prospective bridegroom has been a resident of Chicago for some time and is one of the attractive and eligible bachelor clan, whose headquarters are at the Army and Navy Club. Miss Isabelle is the fourth daughter of the Robbins family, they having already presented Chicago with three of its most delightful young matrons.

Miss Katherine Louise Crunden, daughter of Mr. and Mrs. Frank P. Crunden of 4426 Westminster place, who has been spending the summer at her parent's cottage, Fish Creek, Wis., is expected to accompany her father home tomorrow. Mrs. Crunden will not return to St. Louis until the early part of October.

Rivalry Is Keen Among Sororities To Enlist Freshmen

New Registrants at Washington University Are Entertained Elaborately by Members of Seven Societies.

THAT St. Louis is continuing to hold its own as a college town is indicated aplenty this year through the social activities attendant upon the annual pledging of Washington University girl students for the various sororities.

Washington University now sponsors seven sororities, Kappa Alpha Theta, Kappa Kappa Gamma, Gamma Phi Beta, Delta Gamma, Alpha Phi Omega and Phi Mu, and the members of all, since last Wednesday, have been striving to excel one another in giving the 100 or more freshmen at the university a merry whirl.

Luncheons, receptions, teas, dinners at country clubs and elaborate informal affairs have been the order of the day and the night since last Wednesday when the "limited rushing" began. Last night, the "unlimited rushing" was ushered in, and from now on festivities and entertainments for the women freshmen will be even more frequent.

The freshmen are for the most part former students of local high schools, Hosmer and Lenox Halls, Principia, Mary Institute, Lindell Hall and the Webster High School. They are being entertained thrillingly and gloriously, or "rushed," as the college girl puts it, and some of the more popular girls have been honored with invitations to join four or five sororities.

Wednesday evening the entertainments, under university regulations, will come to an end, and the formal pledging will take place. Until then, no one knows just how the freshmen will be aligned sororically.

An interesting engagement announced last week is that of Miss Charlotte Ray Spencer, daughter of Mr. and Mrs. Branch F. Spencer of 4443 West Pine boulevard, to Mansfield Ralph Cleary of Chicago. The announcement was made to close friends at a bridge luncheon given by Mrs. C. E. Cheabro of 5635 Waterman avenue at the Glen Echo Country Club. The wedding will take place at the home of the bride-elect's parents, in the latter part of October.

LUNCHEONS, PARTIES AND DANCES OF A WEEK

Miss Mildred Melsheimer of 59 Aberdeen place gave a shower last Monday afternoon at her home in honor of Miss Maurine Gans, daughter of Mr. and Mrs. Roy C. Gans, 3532 Juniata street, who is to become the bride of Earl Hehmann, Oct. 4. The table decorations were in pink and orchid. The prospective bride received many handsome gifts.

Among those present were Misses Evelyn and Elvira Heier, Clara Goebel, Birdie Busse, Edith Werre, Minette Fedder, Alice Scannell, Vera Melsheimer, Ruth Lange, Fay Allen and Laura Melsheimer.

A birthday surprise party in honor of Otis Jarrett was given at Mr. Jarrett's home, 2630 McNair avenue, Saturday evening, Sept. 13, by the members of the St. Louis Lonely Club. Supper was served, and there was singing and dancing.

The St. Barbara Mission Club will entertain at euchre, lotto and renuchle at St. Barbara's Hall, Hamilton and Minerva avenues, Tuesday, Sept. 23, at 8 o'clock p. m.

Mr. and Mrs. Arthur Harter of 20 South Taylor avenue and Mr. and Mrs. George Harter of 7045 Ethel avenue are home from an auto trip through Canada. The party returned by way of Niagara Falls, Detroit and Chicago.

Miss Maidie Lee Walker, assistant principal at Lenox Hall, has returned from a trip to Europe.

Mr. and Mrs. Francis A. Aid and daughter, Miss Mary Louise Aid, have returned from a summer spent at Spring Lake, N. J., and a motor trip through Canada. Mr. and Mrs. Aid and Miss Aid are at the Forest Park Hotel.

Dr. and Mrs. A. H. Conrad and son Junior of 2914 St. Louis avenue, who have been abroad since June, are expected home about Sept. 25.

Mrs. O. P. Blackstead and her daughter, Mrs. Ruth Blackstead Sparks, formerly of the Gatesworth Hotel, are now at the Forest Park Hotel.

Mr. and Mrs. J. M. Levi, 5047 Waterman avenue, have returned from a three-months' tour of England, Switzerland, France, Germany and Italy.

Miss Eunice Parker, daughter of Dr. and Mrs. F. P. Parker, departed last week to attend school at Stephens College, Columbia, Mo.

The married women of Holy Family Church will entertain at their regular monthly euchre and lotto, Wednesday, Sept. 24, at Holy Family school hall, at 2:30 p. m.

Miss Lillian Stupp, 3434 Shenandoah avenue, daughter of Mr. and Mrs. Peter Stupp, has returned from a tour of England, Italy, Switzerland and France.

Miss Ruth F. Harmuth, 5248 Vernon avenue, entertained Saturday with a bridge luncheon at the American Hotel.

Mrs. F. C. Jaensen, 3630 Lierman avenue, has returned from a visit to her son-in-law and daughter, Dr. and Mrs. W. D. Reeve, at Minneapolis.

Mrs. J. C. Borgstede, 2847 Victor street, and daughter, Doris, returned home last week, having spent several weeks in the East.

"Know Your City Study Groups" are being organized by the Board of Religious Organizations to meet at various churches, clubs or other centers. There will also be a series of "tours," visiting different institutions and, in conjunction with other agencies, certain sections of the city where problems exist in sanitation and housing. With Dr. George B. Mangold as Educational Director the curriculum of study will be supplemented by courses of addresses by distinguished speakers from other cities, who will discuss Americanization, child labor, international welfare, also problems of wage-earning women, mental and social hygiene and the family.

Miss Marie Scheer, daughter of Mr. and Mrs. J. J. Scheer, 7020 Berthold avenue, left last week for St. Mary's College, Prairie du Chien, Wis.

Madam Christine Nordstrom-Carter has returned from a visit to the East.

Mr. and Mrs. Joseph W. Seidler and daughter, Miss Arline Seidler, of Shaw avenue, returned home Saturday from a three months' visit to California, Mexico, and Vancouver, B. C.

Mr. and Mrs. F. E. Bates, 304 East Adams street, Kirkwood, entertained informally last Sunday afternoon in honor of their guests, Mrs. Norman L. MacLeod and Mrs. Albert W. Harris of Chicago.

Announcement has been made of the date of the fourth annual dance of the Kenesiah, which will take place Sunday, Nov. 2, at Hotel Statler.

The Pennant Club, composed of the employes of the Pierce Petroleum Corporation, held their annual picnic yesterday at Ramona Park.

Word has been received by Dr. and Mrs. Norman Windsor of 6131 Etzel avenue announcing the arrival of a daughter born Tuesday to their daughter, Mrs. Glenn R. Warren of Sedalia. Mrs. Warren will be remembered as Miss Marie Windsor, a bride of last October.

Mr. and Mrs. Ferd A. Beneke of Flora place, accompanied by Mrs. F. C. Haessler, have returned from an extensive automobile tour, to Indianapolis, Dayton, Columbus, Cleveland and Toledo by way of Chicago and Springfield.

Scruggs-Vandervoort-Barney

Store Hours: Daily, 9 to 5:30; Saturday, 9 to 6 — Olive and Locust From Ninth to Tenth

From the Hair-Beauty Shop Come Suggestions for

New Fall Coiffures

NOW that you have selected your Autumn costume, let our experts show you how to achieve a becoming coiffure with the aid of a little extra hair.



Bobbed Hair, too, may be transformed into a charming headdress for formal occasions.

Permanent Waving

Bobbed Hair, whole head $20.00
Long Hair, per curl 60c
Scalp Treatments, twelve for $10.00
Facial Treatments, twelve for $10.00

Vandervoort Switches

Specially Priced at $5.00

Come in all shades including gray. Our expert attendants will assure you of a perfect match.

Hair Beauty Shop—Third Floor.

Monday—A Varied and New Showing

Men's Umbrellas

Offered in Choice of Cotton, Silk and Lisle, Union and All Silk

Silk and Lisle Umbrellas $3.50 to $5.00
Other Unions up to $15.00
Cravenette Processed Cotton Umbrellas (guaranteed rainproof) $2.50, $3.95
Excellent showing Union Umbrellas at $6.50
All-Silk Umbrellas, $10 to $25
Handles especially selected according to one's taste.

Umbrella Shop—First Floor.

"Vandervoort's for the Unusual Umbrella"

Treadle Sewing Machines



At 25% to 40% Savings

THIS important sale is offered expressly to make room for our new stock of Free Westinghouse Sewing Machines.

Every Machine in this sale is new and in perfect condition.

One of the models offered is sketched on this page.

Below is a partial list of the great values:

$80.00 New Home	$49.00	$80.00 White	$49.00
$90.00 Cabinet	$59.00	$75.00 New Royal	$47.00
$65.00 Rockford	$45.00	$60.00 Rockford	$30.00
$45.00 Rockford	$27.00	$85.00 Free, 6 drawers	$59.00

We Repair All Makes Machines

Allowance for Your Old Machines Will Be Made

Club Plan Payments

Sewing Machine Shop—Basement.

SONNENFELD'S

610 to 618 Washington Avenue

WHAT TO WEAR

Timely Comments by Shirley Deane

I am more and more impressed with the fact that Sonnenfeld's is a House of Specialty Shops, each one complete in itself, with a tremendous stock and wide variety of styles; and yet all working in harmony, so that the task of choosing becoming and harmonious costumes from head to toe is one of delightful simplicity. The Fall offerings are so varied, I can touch on only a few of the special groups. Shirley Deane

Silk Dresses

—as you all know, are enjoying a popularity that is almost unparalleled. It is probably because of the beauty and durability of the fabrics in vogue.

Crepe satins, with their brilliant luster; failles and bengalines, so crisp for tailored modes; satin-faced Cantons that smartly combine both sides of the fabrics—these and other materials, in tunics, redingotes and flaring models, are frankly irresistible. Prices range from

$25 to $125

(Fourth Floor.)



Cloth Dresses

—are revealed in so many clever and original new modes that it is perplexing to know how to describe them to you in a few sentences.

I notice shutter green figuring prominently with sand and other wood shades with vivid touches of color introduced through embroideries, silks or novelty trimmings. Buttons are used and many fine tuckings. All wear a proud air of being faultlessly tailored. Prices range from

$25 to $95

(Fourth Floor.)



Evening Gowns

I scarcely know how to begin to talk about the Evening Gowns. I can picture a dazzling ballroom scene when I behold them, with every type of beauty represented, from the golden-haired blonde to the blushing brunette, from the dashing sub-deb to the distinguished silver-haired matron. Every type of Gown is represented, and in such a range of sizes that the collection is most satisfactory. Chiffons, Georgettes, crepes, cut-velvets, panne velvets, satins, metallic laces—such an array—in white and black and vivid colors trimmed with beads, with rhinestones, furs and feathers. Yes, feathers are very good, either as hem trimming or as decorative motifs.

$45 to $195

(Costume Salon—Fourth Floor.)



You Will Need a Top Coat and a Winter Coat

Top Coats

—have a sports air

that needs no defining. They are mannishly tailored, and combine durability with chic and inexpensiveness. All through September and our Indian Summer the Top Coat will be worn for cool days and chillier evenings.

Some have fur collars, but for the most part they are plain. Chinchilla is very smart, and cut polaire. Downy wool, cut suede, block angora, velvatone and many other fabrics are also extremely correct. They are priced from

$25 to $95

(Coat Shop—Third Floor.)



Winter Coats

—are fur-trimmed

—in most elaborate style. There are big, deep shawl collars, and delightful cuffs, and bands and borders, too, of fine furs. And the most luxurious ones are not always the most expensive.

The fabrics this year are very beautiful, the surfaces usually of a hard finish that will wear. With the disappearance of the Cape, they have become more sumptuous in style—graceful and wrappy, and elaborate in adornment. Prices range from.

$49.50 to $350

(Coat Shop—Third Floor.)

Smart Tunic

Paris has decreed Tunics Blouse for Fall. We have modes charmingly made and

NE





$25

KLINE'S—Basement

Smart Tunic Blouses $4.95

Paris has decreed Tunics to be the smart Blouse for Fall. We have them in exclusive modes charmingly made and toned.

KLINE'S—Main Floor.

Kline's (Reg. U. S. Pat. Off.)

606-08 Washington Avenue—Thru to Sixth Street

Sale of Chiffon Hose $1.95

You may select from all-silk chiffon Hose or with lisle tops. Good medium-weight quality. All full fashioned. All perfect. Black and colors.

KLINE'S—Main Floor.

Starting Monday Morning at 9 A. M., After Weeks of Preparation

Our Greatest Sale of NEW FALL MILLINERY

Wonderful Hats at a Fraction of Their Worth!

MARVELOUS MODELS . . ENTRANCINGLY LOVELY . . ADORABLY "FRENCH" . . HATS FROM PROMINENT DESIGNERS . . WE ARE NOT PERMITTED TO MENTION NAMES IN A SALE OF THIS KIND.



THIS event is more than a sale. . . It is a marvelous Fashion Exhibit of all that is new, all that is beautiful. Every Hat is a new Fall mode as decreed by the best New York and Paris creators. They will await you Monday in all their pristine glory.

New Material and Styles—

Panne Velvets—
Lyons Velvet—
Fur Felts—
Velour Hats—
Petite Cloches—
Tricorns—Turbans—
Off-the-Face Styles—
Postilion Crown Effects

$7

Kline's—Second Floor

THE story of how this sale was made possible would read like a thrilling romance if only the space were here to tell it—but, after all, the most important thing to you are the HATS themselves—and we promise you one will impress you as lovelier than the other.

Fashionable New Fall Colors—

Sand—
Nigger—
Cinnebar—
Copen—
Titian—Wood—
Snuff—Black—
Platinum—
Purple—



Practically Our Entire Second Floor Devoted to This Event

Extra Salespeople—Extra Facilities



Basement SALE OF Fur-Trimmed COATS

THESE ARE unusual Coats as you will immediately see once you inspect them. Never, even on much more expensive Coats, have we seen smarter style features. Painstaking tailoring and good quality fur trimmings distinguish them.

Smart Fur Collars

Good Quality Linings

New Fall Colors

Button and Self Trimmings

$25

These Coats are fashioned of Bolivia. Linings are of crepe and satin. Smart colors and black. Fur trims on collar and cuffs. Some with furs on borders.

SIZES FOR MISSES AND WOMEN

$25

KLINE'S—Basement.

MONDAY—AN ASTONISHING UNDERPRICED PURCHASE AND SALE OF

Fine Strands of Pearls

GUARANTEED INDESTRUCTIBLE *BEAUTIFUL LUSTER*

OFFERING VALUES WHICH ARE AMAZINGLY LOW PRICED

Never have we known such a chance as this to obtain fine Pearl Beads at such noteworthy savings. Remember that Pearls are today the most popular Bead used. We gladly pass these savings on to you.

Chockers
Double Strands
Bracelets to Match

$2.95

60-Inch Strings
30-Inch Strings
Bracelets to Match

JEWELRY SECTION

KLINE'S MAIN FLOOR

NEW ARRIVALS BRING ADDED INTEREST IN THESE

Tailored Suits



THE FINE TAILORING MARKS THEM UNMISTAKABLY AS MOST NOTEWORTHY SUIT VALUES

Materials are hairlines and smart twills in black and navy. Coats are extra long and skirts are swagger wrap-around models. Touches of embroidery and self trimmings give them a quiet and effective dignity. Sizes and models for misses and women.

$25

$25

KLINE'S—Third Floor.



$25

VARIED ACTIVITIES OF WOMEN'S CLUBS IN ST. LOUIS

The Town Club, which is preparing to remove to a much larger home of its own about Dec. 1, starts within the next few weeks a campaign drive for 1000 new members.

Mrs. Charles Sturgis, chairman of the membership committee, has announced the selection of a special committee to direct the campaign, of which Miss Alberta Allen, a former president of the club, is chairman. Other members are Mrs. Frederic Blaine Clarke, Mrs. Lena Sulzer and Miss Irene Diecke Blocke.

The regular membership committee of the club includes Mrs. Clara Sturgis, Mrs. F. Y. Gladney, Mrs. Louis Hammerstein, and Miss Alma Robb, who will co-operate with the special committee.

The board of the Eighth district, Missouri Federation of Women's Clubs, will hold the first executive meeting at the St. Louis Club, Wednesday, September 24. Mrs. F. R. Littlefield, president, is in Portland, Me., but expects to return for the meeting.

Mrs. U. S. Coudy, who is the first vice president, will have charge of the extension work. The board will select a second vice president, who will be chairman of the co-operative plans. The president will outline her policy.

The St. Louis Parliamentary Law Club will hold its first meeting of the year Monday, Sept. 28, at 10 a. m. in the Vandervoort auditorium. Both classes are invited to attend the opening meeting, as well as nonmembers who may be considering affiliation with the club. Mrs. J. R. Becht, 1125 Lawn avenue, is president and Mrs. N. P. Zimmer will be the leader.

The St. Louis Chapter, United Daughters of the Confederacy, met at the Fairmont Hotel last Monday. Hostesses were Mesdames J. C. Crowdus, B. A. Hickman, Frances G. Burkhardt and I. G. Baker.

The election of delegates and alternates to the state convention resulted as follows: Delegates: Mesdames Edwin B. Sherzer, L. M. Ottofy, Shelby Curlee, Frances G. Burkhardt, John C. Vaughan, B. A. Hickman. Alternates: C. B. Williams, L. C. Reilly, S. Jones, Charles Morris, C. P. Bland. Mrs. W. J. Goldsworthy was appointed registrar of the chapter upon the resignation of Mrs. C. O. Andrews, who now lives in Oklahoma City.

The chapter will give a bridge and 500 party Oct. 11 at the Chase Hotel. Mrs. J. C. Crowdus is chairman of arrangements and those serving as committee chairmen are: Mrs. Edwin B. Sherzer, Mrs. L. C. Reilly, Mrs. J. U. Menteer, Mrs. A. W. Batimer, Mrs. Laura McCoy Reymershaffer, Mrs. John C. Vaughan, Mrs. C. P. Bland.

The Minerva Literary Club will give a bridge and 500 party at the City Club, Oct. 18, to obtain funds for the scholarship which the club carries annually in the school of the Ozarks at Hollister, Mo. Mrs. A. C. Meyer is president of the club.

The first fall meeting of the Yeatman Mothers' Club was held in the school auditorium, Tuesday, Sept. 16, at 2:45 p. m. Mrs. George Gellhorn addressed the meeting and Miss Allie Schmidt of Ferguson, Mo., gave a musical program.

The regular meeting of Delta Rho Beta was held Saturday, Sept. 13, at the home of Miss C. Standish, 5348 Garfield avenue.

The members of the Jeffersonian Democratic Club will meet at the Laclede Pavilion at Forest Park today at 2:30 p. m. Reserved seats will be assigned in the Municipal Theater for the celebration of the 137th anniversary of the Federal Constitution. The club members will go to the theater in a body.

The Rose Fanning School Parent-Teacher Association held its regular meeting last Friday. The meeting was held in the school building, and parents of new pupils were admitted to membership.

The first regular meeting of the Horace Mann Parent-Teacher Association will be held Sept. 26 at 1:30 p. m. in the girls' gymnasium of the school.

The Tag Day unit of Webster Groves met Tuesday, Sept. 9, at the home of Mrs. George Allen, 441 East Jackson road, and spent the afternoon hemming napkins. A luncheon was served.

The Monday Charity Club was given a benefit [illegible] "Lombardy Ltd." by the Players Saturday, [illegible] Theater. Ticket[illegible] in the hands of Mrs. W. [illegible] 5146 Raymond avenue. Hugh F. Brey, 19 [illegible]

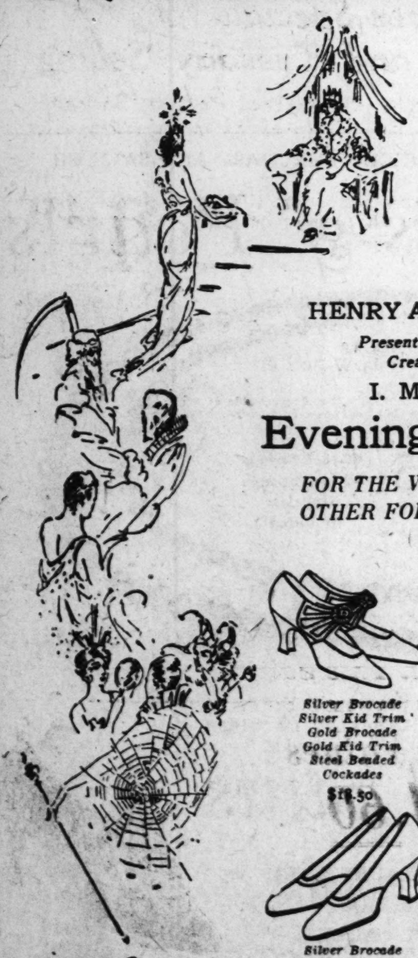
Announcing the Opening Monday of Our New Lamp Shade Making Department

An assortment of beautiful Lamp Shade models in the newest shapes and exquisite color schemes has been assembled, and a complete stock of materials has been selected.

Our bright, airy Second Floor has been remodeled and makes a most comfortable and inviting workroom, and we cordially invite your patronage.

Instructions in lamp shade and pillow making, also in all branches of embroidering, beading, knitting, etc., by competent teachers.

Frank's
Established 1849
819 LOCUST
East of Ninth



HENRY A. WEIL, Inc.
Presents Exclusive Creations in
I. MILLER
Evening Slippers
FOR THE V. P. BALL AND OTHER FORMAL AFFAIRS


Silver Brocade Silver Kid Trim Gold Brocade Gold Kid Trim Steel Beaded Cockades
$18.50


Silver Brocade Silverleaf Kid
$18.50


Silver Brocade Silver Kid Trim Gold Brocade Gold Kid Trim
$18.50


Silver Brocade Silver Kid Trim
$16.50

GORGEOUS Evening Slippers that will immediately win favor in the highest Court of Fashion and Beauty. Slippers typical of the ballroom, and strikingly exclusive in design; superbly modeled from finest domestic and imported materials. Unmistakably I. Miller craftsmanship in every respect.

I. MILLER FOOTWEAR STYLES ARE SOLD EXCLUSIVELY IN ST. LOUIS BY

HENRY A. WEIL, Inc.
310-312 OLIVE ST.

Exquisite Evening Gowns, Wraps and Furs for the V. P. and Other Social Functions.

GARLAND'S
INCORPORATED
St. Louis' Largest Women's Specialty Shop

Our Fall and Winter Stocks Are Now Complete in Every Section Throughout the Store.



A Brilliant Purchase and Sale of 250

FINE WINTER COATS

The Prize Letter

Selected by impartial judges as winner of the $100 prize offered for the best answer to

"Why I Buy All of My Apparel at Garland's."

Thos. W. Garland, Inc.,
St. Louis, Mo.
Gentlemen:

That woman is fortunate who has discovered HER store—where everything of the world's best products for her personal wear is displayed in infinite variety for her convenient inspection; and where she may buy with the safe assurance that she is buying judiciously and free from all the worry and annoyance of indiscriminate shopping.

Fifteen years ago I discovered MY store; for all these years I have bought there exclusively—and always with complete satisfaction.

MY store is a pleasant store; quiet, unhurried, attractive; a friendly store; with attaches who rarely change, and who are competent and well-informed.

It is an honorable store—where nothing is misrepresented and every transaction is fairly and liberally performed.

And it is a modern and complete store—whose continued success is a constant proof of the ability of its executives and of its values and its prices.

That's MY store—GARLAND'S.

Signed: Mrs. T. P. McGrath,
3532 De Tonty,
City.

The 10 next best answers will be published successively, beginning tomorrow, Monday.

A Sale Offering Ultra-Fashionable Models in Luxurious Fabrics and Fur Trimming—Astonishingly Underpriced

$55

MONDAY we open our doors upon one of the most remarkable sales in the history of this institution. Through intense specialization, our great purchasing power and our close co-operation with large manufacturers, we have secured 250 fine Winter Coats that will create a sensation among all those who appreciate spectacular values.

Winter's Choicest Fabrics

—have been magnificently developed into modes that portray every silhouette and style-touch that fashion sponsors. Choose from Drongo, Veloria, Mokene, Arabia, Moccasin, Neuzelia, Ormadale and many other rich materials.

Sumptuous Fur Trims

—are in prodigal abundance and introduce the smartest effects in collars, cuffs, borders and bands. Only fine selected skins are employed, in such furs as Chinese Weazel, Jap Mink, Beaver, Viatka Squirrel, Muskrat, Wolf and Fox.

Petite, Misses', Women's and Stout Sizes

ENTIRE THIRD FLOOR—SIXTH STREET SIDE

THOMAS W. GARLAND (INC.) 409-11-13 BROADWAY and 410-12-14 SIXTH ST.

given a benefit performance of "Lombardy Ltd" by the Players Saturday, at the Theater. Ticket distribution in the hands of Mrs. W. H. W. 5146 Raymond avenue, and Hugh F. Brey, 10 Audubon

ter Stocks Are Now Com-
ion Throughout the Store.



50

ATS

uable Models in
Trimming—
priced

5

he most remarkable sales
gh intense specialization,
e co-operation with large
ter Coats that will create
ectacular values.

mptuous Fur Trims

in prodigal abundance and
ace the smartest effects in
, cuffs, borders and bands.
fine selected skins are em-
, in such furs as Chinese
l, Jap Mink, Beaver, Viatka,
el, Muskrat, Wolf and Fox.

tout Sizes

REET SIDE

IXTH ST.

For the Busy Business Man and Woman:
EVENING CLASSES IN ENGLISH

Are you poor in English—in the kind of English you employ when you talk to somebody, when you write a letter, or when you dictate a report? Do you think it worth while for business and social reasons, to spend a little of your personal overtime in making yourself a master of definite, usable English? Your answer, of course, is "Yes." Then a course in English in RUBICAM'S Evening School is your remedy.

Instructor—a teacher of recognized ability

Write or phone today for full information of the classes now forming.

RUBICAM BUSINESS SCHOOL

Forest 24 Grand 440

Shampoo With Bob Curl
Marcel, or Marinello Facial $1.00
Olive 3053 for Appointment
VAN-ALLEN BEAUTY SHOP
614 Olive St.

The St. Louis Association of the University of Missouri Alumnae will hold the first meeting of the fall at the home of Mrs. James L. MacKay, 3640 Shaw avenue, on Oct. 3.



Myles

AUTUMN MILLINERY OPENING

ONCE again we invite the women of St. Louis to visit us during the days of our formal opening of the Fall Style Season. It is a source of great pride to us to invite you, this time, to see the dictates of Madame Fashion in surroundings most appropriate. For your convenience Monday, Tuesday and Wednesday have been set aside as opening days.

This year the masculine rules the mode with smart derby and sailor styles, postilion crowns, variations of the Directoire, the cloche and other French interpretations, bearing the names of such well-known creators as Laurel, Belart, Chekanow, Blue Bird, Rawak, Kibel, Hayman and others. Prices scale from $5 to $25.

Apparel *of* Distinction

GAYETY is the keynote in Outer-Apparel this season. One is pleased to realize that yesterday's somber hues have given way to the artful colorings of nature so deftly applied in the form of embroidery, beadings, braidings and the unusual shades of fur.



THE NEW COATS are studies in line straight and slender models, only slightly flaring from the shoulders—with lavish collars, trimmings and edgings of thick soft furs. Prices are from $45 to $195.



THE FROCKS follow versions of the tunic, slender, belt less, almost tailored, silhouettes, many fringed and with a clever dash of color. Prices scale from $25 to $75.

Beaded Dinner and Evening Costumes in white and pastel shades—featured in the simple lines now so essential.

Tailored Suits in the long, straight lines, of Poiret Twills and Twill Cords; priced from $25 to $75.

Myles Novelty
TWO-BAR
A Short-Vamp Creation
Patent Leather and Black Satin



$8.50

Patent leather and black satin are used to advantage in this charming steel-beaded elastic, two-bar style which has either high Spanish or military heels and comes in sizes 2½ to 8, widths AA to C at $8.50.



The New Shades in Chiffon Hose at $1.35, $1.75 and $1.95

Our New Building

Myles 7TH ST. ST. CHARLES

Myles Corner

RECENT WEDDINGS AND ENGAGEMENTS

The marriage of Miss Ruth Nicolson, daughter of Mr. and Mrs. A. F. Hewitt, and J. Raymond Peterson of Arlington, Tex., took place Wednesday at 8 p. m. at the residence of the bride's parents, 5142 Kensington avenue. The Rev. George H. Campbell, pastor of the Union Avenue Christian Church, officiated.

The bride was attended by her sister, Miss Helen Nicolson, who was bridesmaid. Melvin Peterson was best man. Mr. and Mrs. Peterson, after their honeymoon, will be at home after Oct. 1 at 800 Leland avenue, University City.

The marriage of Miss Agnes McGill, daughter of Mr. John McGill of 3937 Russell avenue, to Andrew Probasco Jr. took place Tuesday morning at St. Margaret's Church. The Rev. J. Hedderman officiated. Miss Lea Sain served as maid of honor and Miss Charlotte Monti was bridesmaid. Adolph Steidle was groomsman and Frank Sain served as best man. The bride wore a wedding gown of brocaded chiffon made on simple lines. A court train of velvet, lined with flesh chiffon fell from the shoulders. The bridal veil was confined by a coronet of pearls. She carried a shower bouquet of white roses and valley lilies. The maid of honor and bridesmaid were gowned in coral and orchid chiffon, respectively, and carried bouquets of pink and yellow roses. Their hats were of the same material as their gowns, with trimmings of ostrich.

A reception at the bride's home followed the ceremony, after which the couple departed for a honeymoon trip to the West. They will be at home at 3937 Russell avenue after Oct. 1.

Invitations have been issued by Dr. and Mrs. Treston B. Ayars of 5210 Washington boulevard for the marriage of their daughter, Miss Dorothy Irene Ayars, and Harry Alfred Yesley. The ceremony will be performed Saturday, Sept. 27, at 6 p. m. Guests will be limited to relatives and intimate friends. A large reception will follow from 8 to 10 o'clock. After a honeymoon tour of the East, the couple will be at home at Ferguson, Mo.

The wedding of Miss Helena Driemeyer, daughter of Mr. and Mrs. George F. Driemeyer of Vernon avenue, and Valentine Heinrich took place Sept. 7 at Mount Calvary Lutheran Church. A reception for the families and friends followed at the Driemeyer home.

The bride is a graduate of Washington University. Mr. Heinrich attended the same institution. She was attended at the wedding ceremonies by her sister, Miss Adele Driemeyer, and Misses Ruth Black and Dorothy Peters, bridesmaids. The bride's gown was of white satin and chantilly lace, while the maids wore flowered taffeta in shades of rose, jade, green and yellow.

Mr. and Mrs. Heinrich will be at home after Oct. 15 at 7514 Suffolk avenue.

The marriage of Miss Katherine Feith, daughter of Mr. and Mrs. Peter Feith, and Albert Sydney Johnston, son of Mr. and Mrs. Robert Lee Johnston, both of Kinsey, Mo., took place at the home of Mr. and Mrs. Robert Lee Johnston Saturday. The ceremony was performed by the Rev. Bond of St. Genevieve. The bride was attended by Miss Katherine Tries as maid of honor. The groom was attended by Richard DeClue. The bridesmaids were Miss Anna Tries and Miss Gladys DeClue. Robert and Frank DeClue were ushers.

After a brief honeymoon, Mr. and Mrs. Albert Sydney Johnston will be at home to their friends after Nov. 1 at Hillcrest Farm, Kinsey, Mo.

The marriage of Miss Florence Kappel, daughter of Mr. and Mrs. George M. Kappel of 4129 Shaw avenue, and Russell W. Scown, son of Mr. and Mrs. Edward Scown, 3444 Grace avenue, took place Tuesday, Sept. 16, at the Winnebago Presbyterian Church, Rev. J. Johnson officiating. Miss Margaret Lape was bridesmaid and Justus Schaumburg best man.

After the ceremony a dinner for the bridal party and immediate friends of both families was given at the home of the bride's parents. After a short honeymoon, Mr. and Mrs. Scown will be at home after Oct. 1, at 4129 Shaw avenue.

The marriage of Miss Viola Kissel, daughter of Mr. and Mrs. Theo. Kissel of 3878A Connecticut street, and Charles O. Nagle, son of Mrs. Margaret Nagle took place Saturday. The Rev. Father Meagher of St. Pius Church officiating.

Mr. Nagle and his bride will spend their honeymoon in Chicago and Milwaukee and will be at home after Oct. 15 at 3880 Juniata street.

The marriage of Miss Helen Brauch, daughter of Mr. and Mrs. Peter Brauch of 2908 Palm street, to the Rev. Walter John Lotz of Woodhaven, L. I., New York, will be solemnized on Wednesday evening by the Rev. H. Maack Jr. There will be a pretty home ceremony with Miss Esther Brauch as her sister's attendant and little Norman Brauch and Audrey Witbrodt as pages. The Rev. Carl A. Everhard of Concordia Seminary will act as best man.

The Rev. Lotz is a graduate of the '23 class of Concordia Seminary and is pastor of the Immanuel Lutheran Church at Jennings, La., where the young couple will reside following an extensive honeymoon tour through the East.

Mrs. Adela Karpf of 1221 Blackstone avenue has announced the

Continued on Next Page.

Style Without Extravagance

Field's

Washington Av. at 6th Street

All Charge Accounts Payable Nov. 10

Sale of Coats and Dresses

A group of Coats especially purchased. Latest styles, unexcelled values.



Fur-Trimmed Luxurious
COATS
$55

Not contented with the beautiful velvety fabrics chosen for the smarter Coats this season, fashion has added deep silky furs for trimming on collars, cuffs and borders.

With small payment down we will gladly reserve any garment until wanted.

Beaver Natural Squirrel Fox
Marmink French Seal
Viatka Squirrel Jap Mink

Sizes for Misses and Women

All the newest shades—new shutter and Cossack green, penny brown, cinnamon, rust, gray, taupe and black. Beautifully lined with silk crepes, and finished in every detail.

FIELD'S FOURTH FLOOR

Unexcelled Values in Our Dress Department

Frankly, we have priced these Dresses with the one idea of bringing you in to see our wonderful new Autumn Dress line. They are really sensational at their individual low prices, particularly so at the beginning of the new season. Our ready-to-wear buyer is proud of these new Frocks. See window display.



$16

Canton Crepes *Rich Satins*
Poiret Twills *Satin Cantons*
Poiret Sheen *Fancy Woolens*

FIELD'S SECOND FLOOR

Silk Department Specials



Three Specials for Monday and Tuesday Selling

Our silk buyer has just returned from the East and was successful in purchasing wonderful values for this sale.

39x40-inch Crepe de Chine, pure silk, in all the new colors, also black and white. While this quantity lasts; only ..... $1.49 Yard

39x40-inch Flat Crepe. We believe this to be the best values ever offered for a genuine good quality. Two days only. All new shades.

$1.98 Yard

39x40-inch all-silk Canton Crepe, heavy quality, usually sold at $3.00 a yard. In all street and evening shades. Our price for Monday and Tuesday

$2.45 Yard

Special prices on all our Silks, Silk Velvets and Duvetyns.

FIELD'S MAIN FLOOR

No Better Looking Shoes

Ever Shown in St. Louis at the Price That Field's Is Featuring in This Sale

Our windows tell a story that will make you want to buy your footwear here.



$6 to $8 Values
$4.60



45 styles to choose from—in every wanted material; all sizes. All new Fall styles.

FIELD'S DOWNSTAIRS



Women's Silk Hose

(Full Fashioned)

$1.95 Values ..... $1.35 *3 Pairs $4.00*

Perfect quality, all the new shades made, apricot, Indian, taupe, silver, topaz and black of the desired Fall weight.

FIELD'S

KOTEX

Sanitary Napkins, regular size, packed 1 dozen in a package

39c Box

DOWNSTAIRS



"Diamond Dyes" Color Things New

Just Dip to Tint or Boil to Dye Garments, Draperies, – Everything!

Beautiful home dyeing and tinting is guaranteed with Diamond Dyes. Just dip in cold water to tint soft, delicate shades, or boil to dye rich, permanent colors. Each 15 cent package contains directions so simple any woman can dye or tint lingerie, silks, ribbons, skirts, waists, dresses, coats, stockings, sweaters, draperies, coverings, hangings, everything new.

Buy "Diamond Dyes"—no other kind and tell your druggist whether the material you wish to color is wool or silk or whether it is linen, cotton, or mixed goods.

Y. W. C. A. to Give Courses.

Courses in dressmaking, dietetics, and nursing will be conducted at the Y. W. C. A., 1411 Locust street, beginning next month. Classes will be held both afternoons and evenings. Young women desiring to receive the instruction should register now.

American Lady
REGULAR OR BOBBED SIZE
REAL HAIR NETS



A Store for Women **STEVENS** 413-N. 7th ST. *Millinery Footwear*

Myles Former Location—2 Doors South of Busy Bee

For Monday

A SALE of 289 New Fall Hats

Early Selection Urged

Styles are off-face models, poke styles, large and small Hats for the bobbed-hair girl, Hats for the matron. Lyons, Panne and silk velvets. Beautifully trimmed with flowers, feathers and ribbon.

$3.97

Sale Starts 9 A. M.

VALUES EXTRAORDINARY!

RECENT WEDDINGS AND ENGAGEMENTS

Continued from Preceding Page.

engagement of her daughter, Miss Sylvia C. Karpf, to Albert A. Cohn, son of Mrs. Bertha Cohn of 5950 Plymouth avenue.

The wedding of Miss Emma L. Dunsford, daughter of Mr. and Mrs. F. J. Dunsford of 4138 Russell avenue, and Russell E. Widmer will take place Wednesday at 6:30 p. m. in the presence of relatives and friends. Miss Flora Widmer will be maid of honor and Richard Dunsford will be best man. After Oct. 1 Mr. and Mrs. Widmer will be at home at 6541 Bartmer avenue.

Announcement has been made of the marriage of Dr. Eugene Leo Broeker, 2202 North Market street, and Mrs. Harriet Agnes Davis, 3630 Arsenal street, which took place Sept. 15.

Dr. and Mrs. Broeker are touring Wisconsin on their honeymoon. Upon their return they will reside, temporarily, at the Melbourne Hotel until the completion of their home on Hawthorne boulevard.

The engagement of Miss Ida Rosen, daughter of Mr. and Mrs. M. Rosen of 4237 Page avenue, to Maurice Lerner was announced at a reception given at the home of Mr. and Mrs. S. Lerner, 5653 Enright avenue, last Wednesday.

SOCIETY ITEMS.

Mrs. Richard F. Helmsmiller of 4208 Castleman avenue has returned from a six weeks' visit to Manitou, Col., and Excelsior Springs, Mo.

Mrs. E. E. Cowles of 5215 Delmar boulevard has returned from Gloucester, Mass., and New York City.

Sigma Chapter of Iota Phi Sorority entertained Saturday with an afternoon tea at the home of Miss Mildred Stiers, 5533 Lindell drive.

Mr. and Mrs. John B. Strauch and daughter, Miss Alice Strauch, of 3145 Russell avenue, have returned from a three-months' tour of Europe.

Miss Irene Erickson of Hosmer Hall teacher's staff has returned from France, where she spent the summer.

Mrs. Frank Ashley Papin has announctd tht marriage of her daughter, Miss Helen Virginia Papin and Henry James Zeller, son of Mr. and Mrs. William J. Zeller, which took place Wednesday, Sept. 17 at the residence of the bride's mother, 6242 Cabanne avenue. Immediate relatives and intimate friends attended the wedding and the wedding supper which followed. Upon their return from their honeymoon Mr. and Mrs. Zeller will live at 869 Leland avenue, University City.

GOING OUT

—of the

Retail Corset Business Within 30 Days

Entire Stock Must Go—High-Grade Corsets, Corselettes, Girdles, Brassieres, Silk Underwear and Hosiery

REGARDLESS OF COST

Up to $6.50 Corsets, NOW **$1.00**

Up to $8.50 Corsets, NOW **$2.95**

$10 to $12.50 Corsets, NOW **$3.50**

$15.00 to $22.50 Corsets, NOW **$5.00**

Also Reduced Prices on All

RUBBER REDUCING CORSETS

ALL FIXTURES FOR SALE

NEW YORK CORSET SHOP

Second Floor Take Elevator — 625 Locust

Enjoy Better Vision — *Give Your Children A Better Chance*

Your children can think quicker and more clearly if their eyesight is right. Have their eyes tested to determine whether or not they should have Glasses to help them.

Erker's Optical Service is widely known for especial attention to the needs of children. Very moderate prices.

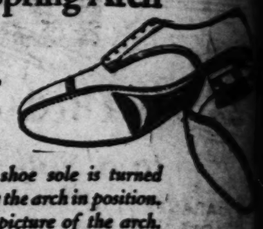
Erkers 608 OLIVE 511 N. GRAND

WALK-OVER'S EIFTIETH ANNIVERSA

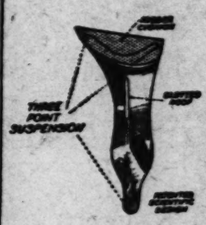
Walk-Over

Exclusive in Walk-Overs Main Spring Arch*

Tan Calf, $8.50
Black Kangaroo $10
High or low



At right a shoe sole is turned back to show the arch in position. Below is a picture of the arch.



The exclusive patented shape of this new arch support, made of hand tempered steel, gives it rigidity. The exclusive rubber pad, the slotted roof and the scientific three-point suspension give it flexibility. It gives to the step but adds to the shoe the support that relieves tired and aching muscles of arches. See what comfort Main Spring Arch* holds for you.

*Patented, and some Reg. U.S. Pat. Off.

Walk-Over
612 Olive Street
Grand and Washington

$5.00 Up — PLATES, UPPER OR LOWER PLATES — $5.00 Up

All Work Guaranteed Examinations Free



Extractions $1.00 Up

DR. E. W. SCHRIEVER — 710 OLIVE STREET — Hours: 9 a.m. to 6 p.m.

The POST-DISPATCH is the only St. Louis evening newspaper giving Associated Press news service.

The Stylish Stout Rubber Reducing Girdle

is boned at sides, at front and back—so that it prevents the flesh from falling into "pockets" that occur in unboned Girdles!

* * *

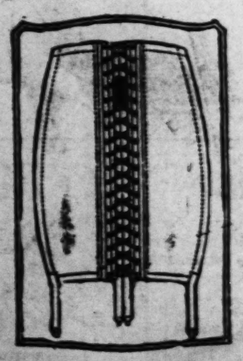
It's a lovely peach pink rubber "brocaded" in effect. All its trimmings are of an exactly matching tint. The garter clasps and buckles are handsomely gilt finished.

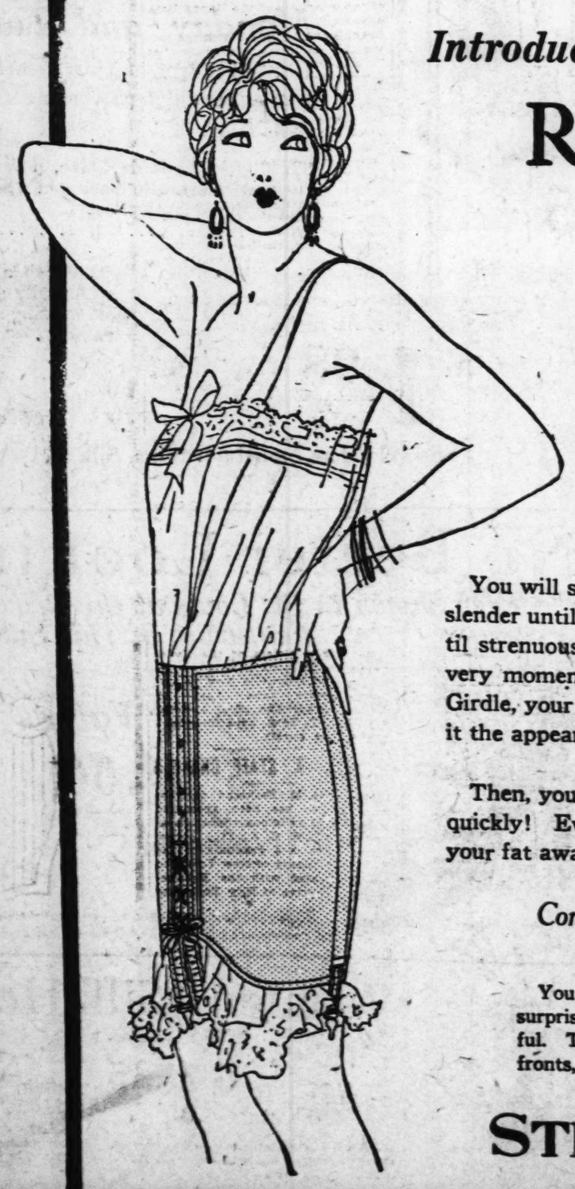
* * *

You have choice of closed-front (step-in) or clasp-front styles, either with or without back lacings.

* * *

The Stylish Stout Rubber Reducing Girdle is made of an amazingly strong rubber—perfectly cured. It seems exactly like a "second-skin" in its clinging fit, yet it irons out the fat ridges, gives a beautiful firmness to the flesh, and a length of line that will charm you!





Introducing the New **"Stylish Stout" Rubber Reducing Girdle**

$10



BENEATH those extra pounds are lovely lines—lines of youth and grace that you can bring out by wearing this new Stylish Stout Rubber Reducing Girdle. You can "melt away" the excess pounds and mold your figure into the straight and slender lines that are the basis for true chic in these days of tube-like silhouettes.

You will see, by just one fitting, that this girdle enables you to look slender until you really are. No longer do you have to look stout until strenuous exercise or starvation diet makes you thin! From the very moment that you put on the Stylish Stout Rubber Reducing Girdle, your figure takes on the fashionable, straight lines that give it the appearance of slenderness.

Then, you begin to reduce—gently, comfortably, and—best of all—quickly! Every hour you spend in this Reducing Girdle helps melt your fat away—whether you work, play or rest in it.

If you weigh more than you like to, you'll surely want to choose one of these new Reducing Girdles before you buy your new Autumn clothes.



Come to Our Corset Department to See This Beautiful New Reducing Girdle

You will be surprised to find what an attractive garment it is—surprised that such very durable rubber could be made so beautiful. There are styles for every figure type—step-ins and clasp-fronts, back-lacing and non-lacing models. (Second Floor.)

STIX, BAER & FULLER
GRAND-LEADER

SUNDAY, SEPTEMBER 21, 1924.

STIX

22,000 Yards ... In a Sale

GUARANTEED fast colors in ... smart plaids are offered in ... finer quality Amoskeag Gingham. ... up-to-date patterns. Every piece ... there are convenient lengths of ...

36-Inch Outing Flan...

Soft-fleeced Outing Flannels, ... and checked, in light and dark ... tan, gray, blue, etc. Good weight ... for pajamas, gowns, etc., priced ... for Monday at, a yard,

30x40-Inch Crib B...

At 78c

A SPECIAL purchase group, offering ... signs of pink and blue bunnies ... hemmed or scalloped. Very special...

Offering Monday, a Spec...

3000 Yards N...

At $1.25

CUT lengths from the regular ... are offered at this very low ... convenient lengths of printed ... Canton Crepes, printed Crepe de ... fabrics suitable for tunic blouses ... dresses, etc. All are 36 and 40 ...

10,000 New Bea...



59c

OUR own ... elty Ne... colors, styl... match every... cluded are t... tion effects.

Costume Slips—T...

At $1.00

SLIPS of heavy quality ... sateen, plainly tailored or ... with petticoat flounces. Come ... in wanted colors for Fall and ... Winter. Sizes 36 to 44.

Sample Elasti...

MANY styles and lengths ar... shown in this good selec... tion of Sample Girdles from ... well-known makers. Closed-... back models of pink silk bro... cade, with elastic insets. Some ... have heavy front clasp and ar... reinforced across the front.

Introducing t...

"S. B. & F. Arch ...

For Women ...

THESE are made of genuine ... with soles of flexible white ... heels. The combination last, ... ports and extension leather ... able wear and correct walking ... and the heel linings are of ge... in C, D and E widths. This ... business and general wear, and ... incorrect walking and standing...



SUNDAY, SEPTEMBER 21, 1924.

TIETH ANNIVERSARY
-Over
in Walk-Overs
ing Arch*



sole is turned
arch in position,
ure of the arch.

The exclusive patented shape of this new arch support, made of hand tempered steel, gives it rigidity. The exclusive rubber pad, the slotted roof and the scientific three-point suspension give it flexibility. It gives to the step, but adds to the shoe the support that relieves tired and aching muscles of strain. See what comfort Main Spring Arch* holds for you.

*Patented, and name Reg. U. S. Pat. Off.

k-Over
live Street
d Washington

OR LOWER PLATES, $5.00 Up
YOUR RAL GUMS
Extractions $1.00 Up
VER 720 OLIVE STREET Hours: Daily, 8:30 to 6:00

is the only St. Louis evening ociated Press news service.

"out"
le



h more than you u'll surely want one of these new Girdles before our new Autumn



STIX, BAER & FULLER
GRAND-LEADER

DOWNSTAIRS STORE

22,000 Yards Amoskeag Ginghams
In a Sale Monday

GUARANTEED fast colors in solid shades, small checks and smart plaids are offered in a splendid selection of this finer quality Amoskeag Gingham. These are the newest, most up-to-date patterns. Every piece is full 32 inches wide, and there are convenient lengths of 2 to 9 yards. At, a yard, **19c**

36-Inch Outing Flannels

Soft-fleeced Outing Flannels, striped and checked, in light and dark shades of tan, gray, blue, etc. Good weight for pajamas, gowns, etc., priced for Monday at, a yard, **22c**

42-Inch Pillow Tubings

Bleached, seamless Pillow Tubings, free from filling. This is a very good quality, and one of the best brands on the market. Full 42 inches wide. Monday, a yard, **38c**

30x40-Inch Crib Blankets
At **78c**

A SPECIAL purchase group, offering woven nursery designs of pink and blue bunnies, kittens, etc., neatly hemmed or scalloped. Very specially priced for Monday.

3 o'Clock Special
36-Inch Percale 15c Yard

Printed light and medium colors; correct weight for shirts, dresses, etc.

(Downstairs Store.)

Offering Monday, a Special Purchase of
3000 Yards New Silks
At **$1.25** Yard

CUT lengths from the regular stock of a local jobber are offered at this very low price. You will find convenient lengths of printed knit Crepes, printed Canton Crepes, printed Crepe de Chine and many other fabrics suitable for tunic blouses, combination effects, dresses, etc. All are 36 and 40 inches wide.

(Downstairs Store.)

10,000 New Bead Necklaces



59c and 98c

OUR own importation of novelty Necklaces, comprising colors, styles and lengths to match every Fall costume. Included are the newest combination effects.

(Downstairs Store.)

Costume Slips—Two Specials

At **$1.00**

SLIPS of heavy quality sateen, plainly tailored or with petticoat flounces. Come in wanted colors for Fall and Winter. Sizes 36 to 44.

At **$1.50**

BODICE-TOP Slips of satinette, with finely pleated flounces. These are daintily trimmed and come in light and dark shades. Sizes 36 to 44. (Downstairs Store.)

Sample Elastic Girdles

MANY styles and lengths are shown in this good selection of Sample Girdles from well-known makers. Closed-back models of pink silk brocade, with elastic insets. Some have heavy front clasp and are reinforced across the front. **$2.69**

(Downstairs Store.)

Introducing the New
"S. B. & F. Arch Fitter" Shoes
For Women **$4.90**

THESE are made of genuine black and brown kid, with soles of flexible white oak leather and rubber heels. The combination last, with built-in arch supports and extension leather counter, insures comfortable wear and correct walking. Tongues are padded, and the heel linings are of genuine kid. Sizes 4 to 8 in C, D and E widths. This is a splendid Shoe for business and general wear, and will do much to remedy incorrect walking and standing. (Downstairs Store.)



Underwear
For Women and Children

SPECIAL groups are featured at savings on garments for Fall and Winter wear.

At 59c

Women's Vests and Pants of ribbed, fleeced jersey; Vests have high neck and long sleeves; Pants are ankle length; sizes 34 to 42.

At $1.25

Women's Union Suits of ribbed, fleeced cotton; Winter weight, with high or low neck, long or short sleeves; full length; sizes 36 to 44.

Women's Sleeveless Union Suits of fine cotton, ankle length with low neck; sizes 36 and 38 only.

At 89c

Misses' Union Suits of fleeced cotton; Dutch neck and elbow sleeves or high neck and long sleeves; knee and ankle length; sizes 4 to 12 years.

At 95c

Boys' Random Union Suits of gray mottled cotton; open crotch, long sleeves, ankle length; sizes 6 to 12 years. Sizes 14 to 16 priced at *$1.25*

At 45c

Children's Vests and Pants, fine ribbed and fleeced; high-neck shirts with long sleeves; ankle-length Pants; sizes 2 to 12 years. (Downstairs Store.)

Items of Interest in the Apparel Section

THE Downstairs Store presents a very wide selection of Suits, Coats and Dresses, chosen for smartness of design and cut, and fashioned of materials selected for durability and beauty. The most authentic modes are here—the newest colors—the finest workmanship. Monday features are representative in style and price.

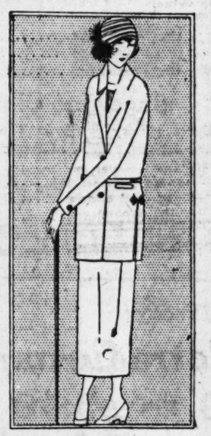


Coats at $13.95

—are smart sports models of plain cut and blocked polaire, lined throughout and warmly interlined. The fur collar is of "shaggy" fitch-dyed mandel. These are shown in brown, deer and gray. Misses' sizes in 14, 16 and 18; women's sizes in 36 to 44.

Suits at $24.95

—are beautifully tailored of excellent quality Poiret twill in navy blue or black. The correct 38-inch coat is richly lined with crepe and warmly interlined for comfortable wear during cold weather. Sizes for misses and women are shown.



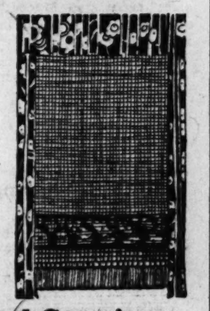


Dresses at $15.95

—are of flannel, a fabric much in demand for jaunty frocks. These are shown in blazer stripes, plain colors and line stripes, with five smart styles for your selection. You will find high or low collars and long sleeves of the new cut. Sizes range from 14 to 44.

(Downstairs Store.)

1500 Fringed Curtains
Special Purchase on Sale Monday
At **$1.00 $2.00 and $3.00** Each



THREE most remarkable groups of Curtains are offered in this timely sale, in which will be found Panels suitable for any room in the house.

Bungalow and Casement Panels come in dainty figured designs, large patterns with elaborate borders, etc., finished with silk or cotton bullion fringe. A splendid opportunity to fill replacement needs.

Extraordinary!
9x12 Rugs
$29.98

FOR Monday only, choice of 28 Seamless Wilton Velvet and 43 Seamless Axminster Rugs; subject to minor imperfections in weave, but very unusual values.

(Downstairs Store.)

2200 Sets of Ruffled Curtains

At 88c Set

Excellent quality crossbar scrim Curtains with neat ruffles at sides and bottom, and ruffled tie-backs to match. Regulation width and length.

At $1.48 Set

Sheer Curtains of white voile with colored striped ruffles; also striped colored Curtains with ruffles of same material. Come in rose, blue, etc.

On Bargain Squares—Downstairs Store

Curtain Marquisette

Fancy Curtain fabrics such as lace scrim, block marquisette, double border marquisette, etc.; mill lengths, a yard **12c**

Sample Curtains

Fringed or plain panels, many alike; some have silk-fringed bottom, each **79c** to **$2.98**

(Downstairs Store.)

SOCIAL ACTIVITIES OF MISSOURIANS IN CAPITOL

Special to the Post-Dispatch.

WASHINGTON, Sept. 20.—Although he has retired as General of the armies, entertainments continue for Gen. John J. Pershing which threatens the quiet he has been seeking to complete his memoirs and his reports as head of the National Defense Commission.

The heads of army branches and departments and their assistants gave a luncheon on Wednesday for Gen. Pershing which was attended by Secretary of War Weeks, and Assistant Secretary of War Dwight W. Davis of St. Louis.

Robert Woods Bliss of St. Louis, American Minister to Sweden, and Mrs. Bliss, will come to Washington for two months on Oct. 1. While here they will occupy their new home in Georgetown, on the outskirts of Washington. This house was the home of John C. Calhoun and is of Colonial type of architecture. Mrs. Bliss, who is somewhat of an architect herself, had plans made which converted the splendid old mansion into a modern French chateau with formal gardens and one of the largest outdoor swimming pools in Washington. It will rival the outdoors swimming pool at Boundary Castle, the home of Mrs. John B. Henderson, widow of the late Senator from Missouri, which she lends each summer to the diplomatic corps. Mr. and Mrs. Bliss will entertain at a number of house parties while they are in Washington.

Representative Charles L. Faust of St. Joseph, Mo., has returned to Washington for the winter and taken an apartment at Wardman Park Hotel.

Arrivals from Europe this week included Senator Selden P. Spencer, who went to Switzerland to attend the meeting of the International Parliamentary Union. Mrs. Spencer, who has been spending much of the season in Atlantic City during the Senator's absence, went to New York to meet him and they both came to Washington and reopened their home. Before Congress convenes, Senator and Mrs. Spencer will go to St. Louis to spend the early fall.

Mrs. David Kaime and Miss Gladys Kaime of Washington and St. Louis have gone to Crawford House, in the White Mountains, where they will pass the autumn season.

The annual diplomatic tennis tournament on the tennis courts at Boundary Castle, the home of Mrs. John B. Henderson, began this week.

The report of the editor-in-chief of the quarterly of the Kappa Beta Si sorority was made by Louise S. Grant Smith of St. Louis at the sixteenth annual convention at Washington last week. The organization voted to thank Miss Smith for her work in circulating the news of the organization throughout the membership in 31 universities and colleges. Miss Smith was one of the special guests received by President and Mrs. Coolidge Friday noon.

Mrs. Bessie Parker Bruggeman, chairman of the Employes' Compensation Service, was a special guest at Lawyers' Night of the Business and Professional Woman's Section of the Woman's City Club.

Mrs. Phillip North Moore will arrive in Washington early next week to take up the work to be considered at the meeting of the Executive Council of the National Council of Women, of which she is president, in regard to arranging for the quinquennial meeting of the International Council of Women, in May.

JUBILEE FOR DEACONNESSES

Four Sisters of Hospital Honored for 25 Years' Service.

The silver anniversary celebration of four sisters of Deaconess Hospital was held at that institution, 4117 West Belle place, Thursday evening. The women honored, who are department heads in the hospital, are Sisters Anna Pohlmann, Mary Feutz, Marie Oehler and Catherine Streib. All have been deaconesses for 25 years.

Leading ministers of the Evangelical church took part in the exercises, and hymns in English and German were sung. Pastor H. Walser made the chief address. Pastor F. P. Jens, superintendent, greeted the guests.

Y. W. C. A. STAFF CHANGES

Miss Eda M. Falkland of Bayonne, N. J., has been appointed secretary of religious education at the local Y. W. C. A., 1411 Locust street. She is a graduate of the Biblical Seminary of New York and was associated with the Evangelistic Committee of New York City last summer.

Miss Mary den Bleyker, former educational secretary of the Y. W. C. A., has been appointed to the faculty of Mitchell College, Statesville, N. C. Mrs. T. S. Bagranoff has been appointed as successor to Miss H. Emma Meyer, as assistant in the industrial department. Miss Meyer resigned to become industrial secretary of the East St. Louis Y. W. C. A.

Y. M. C. A. Membership Is 988,000

By the Associated Press.

ATLANTIC CITY, N. J., Sept. 20.—Membership of 988,000 was reported today at the annual convention of the international council of the Y. M. C. A. secretaries. This represents an increase in membership in the year of approximately 3 per cent.

Sensenbrenner's
SIXTH AND ST. CHARLES

Offers an Interesting Array of
Misses' Apparel

This shop has devoted much thought and preparation to the assembling of Apparel for misses and youthful women. Becoming modes for each individual type will be discovered in the selections presented here.



Anticipating Misses' Needs for
Winter Coats

Youthfully designed fur-trimmed Coats of unusual chic. Fabrics and furs that peculiarly adapt themselves to the requirements of the smartly cloaked damsel. Other misses' Coats, $25 to $125. **$75**

(Third Floor.)

Misses' Frocks, $15 to $95

Typical of the demure miss are these charming creations for her party, dance, sport and street wear. *(Fourth Floor.)*

Dainty, New Variations in
Misses' Millinery



Calling attention to new arrivals in studning peacock trimmed models that become the miss so attractively. **$10**

Also diminutive creations that cling tightly to youthful heads — and larger sizes, too — that many will prefer. Then there are sailors, high-crown models and other styles.

(Second Floor.)

Misses Will Be Delighted With
The "Du Barry"



Black Suede—Patent Tops
Black Satin—Suede Tops
Covered Spanish Heels
$8.50

A smartly tailored Vestee step-in Pump to grace the beauty and enhance the charm of sprightly feminine feet. In addition, the expert workmanship and elegant materials promise the utmost in service. All sizes.

(First Floor.)

STIX, BAER & FULLER

GRAND-LEADER

Telephone Index, 19c

Has picture cover and cut-out ring to hold over the mouthpiece. A great convenience, because of the many changes in telephone numbers.
(Stationery Dept.—Main Floor.)

Chinese Rugs
Rare Designs & Quality



At $300

LUXURIOUS Chinese Rugs, 9x12 and 8x10, selected by our rug experts, are typical of the superiority of our Rug collection. The assortment of colors is complete; the values offered extraordinary.

Persian Carpets
$350
The products of many renowned makers are included in this pretentious group. The sizes average 12x9 feet.

Chinese Rugs
$450
These Rugs present craftsmanship of most unusual character. They are Rugs of finest type. 9x12 in size. Guaranteed pure wool.

Sarouk Rugs
$195
Beauty of design and color and excellence of workmanship are apparent in these Rugs, measuring 4.6x6.6.

Anitolian Rugs
$8.75
Mats that are ideal for use in doorways or before the piano are offered in 36x30-inch size at this low price.
(Sixth Floor.)

Lamps in Varied Beauty
$39.50 to $125



HERE is a collection, as interesting from the standpoint of value as from the balance they strike between beauty and utility.

Lamps of every type, from the dainty boudoir kind to extremely beautiful floor pieces, to fit every scheme of decoration, are included.
(Fifth Floor.)

Unusual Values in Fine Linens

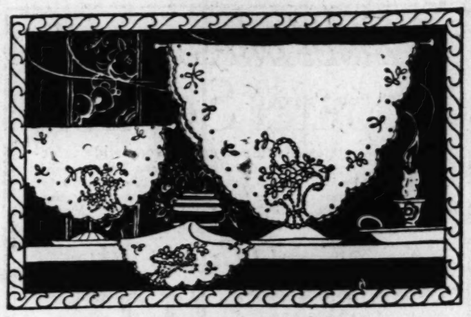
Hand-Embroidered Buffet Sets, $2.95
Graceful hand-embroidered eyelet designs adorn these fine Irish Linen Sets, each of which includes a 12x18-inch oval and two 10-inch doilies. Hand-scalloped edges.

Linen Towels 25c Each
An extraordinary offering of Towels of imported linen huck, nicely hemmed and bordered in fast-color red or blue. 16x32 inches.

Hemstitched Table Sets at $6.95
Beautiful Table Sets, each including a 66x66-inch hemstitched cloth and a half dozen 21-inch napkins, beautifully patterned in jacquard designs.

Linen Bridge Sets at $8.95
Fine crash Linen Bridge Sets, consisting of cloth in 36x36-inch size and four napkins to match. All have beautiful hand-made cutwork.

Embroidered Luncheon Sets $12.95
A table runner, six oblong mats, and 6 napkins—made of fine linen crash, adorned with beautiful hand embroidering.



Linen Pattern Tablecloths, With Napkins to Match

ONE of our most attractive offerings is this, which features Tablecloths of fine bleached linen damask, closely woven in floral designs—

2x2-yard Cloth	$2.95
2x2¼-yard Cloth	$3.95
2x2-yard Cloth	$4.95
2x2½-yard Cloth	$5.95
22x22-inch Napkins, dozen	$3.95
22x22-inch Napkins, dozen	$5.95

Italian Embroidered Scarfs
Beautiful Scarfs such as these find many uses about the home. Made of very fine linen, in natural shade, they display hand embroidery in solid designs and scallops. An exceptionally attractive value.

18x36-inch size	$2.95
18x45-inch size	$3.50
18x54-inch size	$3.95

Superfine Cloths and Napkins
Extraordinary values in Table Linens, beautiful in satin jacquard designs. Made of finest flax, soft and fine in finish.

2x2¾-yard Cloths	$ 8.95
2x3-yard Cloths	$10.95
2x4-yard Cloths	$14.95
22-inch Napkins to match, dozen	$ 8.95
24-inch Napkins to match, dozen	$10.95

Hemstiched Linen Napkins, $3.50 Doz.
An unusual value in Linen Damask Napkins, neatly patterned in jacquard designs and finished with a hemstitched hem. These, in 16x16-inch size, may be used at luncheon or informal dinner.

Madeira Embroidered Ovals at 25c Each
Fine Irish Linen Madeira Ovals, with hand-embroidered work and handmade eyelets, finished with hand scallops. These are appropriate for many uses.

Linen Table Sets at $4.95
Each Set consists of one tablecloth, in size 58x76 inches, and one-half dozen napkins to match; made of silver-bleached all-linen damask in several designs; nicely hemmed.

Breakfast Sets $4.95
Linen Damask Sets of fine quality, consisting of hemstitched cloth, 54x54 inches, and one-half dozen napkins.

Italian Luncheon Sets $39.75
Consisting of 18x54-inch runner and twelve oblong mats (size 12x18 inches) of fine Irish linen, decorated with real filet medallions, hand cutwork and real filet edge.
(Second Floor.)

Ruffled Curtains
of Point D'Espirt Net

At $4.40 *Pair*



THESE Curtains are made of the finer quality of material, and are finished with a full ruffle about the side and bottom. Each pair is supplied with tie-backs to match.

A number of plain ruffled nets are included in this attractively priced group.

Drapery Fiber Silk $2.50 Yard
Hangings for windows or for doors that are quite distinctive may be made from this fabric which is very lustrous and of a weight that renders it especially suitable. 48 inches wide. There are a number of lovely colors for selection.

Grenadine 36c Yard
It is for the airy type of curtains that one prefers in kitchen, bedroom and bathroom that this dotted Grenadine of excellent quality is so well suited. 36 inches wide. It is displayed on tables for pleasant selection.

Beautiful Cretonnes, 45c Yard
A host of distinctive designs, rich in color, are presented. Here is material for gay slipcovers, screens, hangings and pillows at a surprisingly moderate figure.

Striped Holland Shades, $1.45
Striped Holland Shades of excellent quality, in ecru and in white, trimmed with scalloped fringe and mounted upon good rollers. Each one is perfect and a distinctive value. Size 36x72.
(Sixth Floor.)

Thrift Avenue
The Buy-Way of St. Louis

Silk Stockings, $1.00
Medium weight Silk Stockings; mercerized lisle heels, toes and garter tops. Black and colors. Slightly irregular.

Novelty Gloves, $1.00
Women's chamois-suede Gloves with fancy turn-back cuffs, embroidered in contrasting colors; cocoa, mode and beaver.

Panel Curtains $1.49 Each
Beautiful figured panels imitation filet patterns in ivory and beige; 2¼ yards long.

Plaid Blankets, $5.95
Heavy weight, wool-mixed Blankets in various color combinations; size 66x80 inches.

Novelty Silks, $1.00
New designs and colorings. For kimonos, art purposes, combination, etc.; 36 inches wide.

Stamped Tea Set, 89c
Consisting of one 36-inch square and 4 napkins to match; stamped in outline fruit design.

Drapery Silks, 98c
High luster Drapery fiber silk in blue, gold and rose; 36 inches wide.
(Thrift Avenue—Main Floor.)

Envelope Chemise $2.95
Of heavy quality crepe de chine and radium, trimmed with lace and hemstitching; flesh, orchid and peach; sizes 36 to 44.
(Square 5—Main Floor.)

Satin Canton and Crepes, $2.49
Excellent quality all-silk Crepes and Canton with satin back; in black, navy and brown; 40 inches wide.
(Escalator Square—Main Floor.)

Embroidered Towels 95c
Made of fine quality linen huck; neatly hemstitched and hand embroidered.
(Square 9—Main Floor.)

Climax Portable Electric Machines
$29.75

MANUFACTURED by the New Home Company; equipped with Hamilton-Beach motor and foot control; case in walnut finish; complete with full set of attachments. Guaranteed, and may be purchased on Convenient Payment Plan.
(Fifth Floor.)

Gay and Useful Piece of

Majolica and Terra Cotta
25c, 50c, $1.00 to $3.50

MANY decorative and useful pieces at remarkably low cost. Because a number of them are imperfect, we offer them at prices that are so at variance with the type of artwares they represent. The assortments include:

Ash Trays	*Geese Bowls*	*Dinner Bells*
Vases	*Candlesticks*	*Wall Pockets*
Flower Bowls	*Handled Baskets*	*Fruit Bowls*
Jardinieres	*Cigarette Boxes*	*Fern Boxes*
Ferneries	*Plaques*	*Parrots*
	Bonbonnieres	

Another group presents attractive floor pieces, for living room, dining room, sun parlor, garden, and display purposes, extremely low-priced from $5 to $59.50.
(Fifth Floor.)

Vanity Mirrors
With Long Handles, $1.19



ONE of these Mirrors adds a decorative note to console table in the reception room of a home; they are also a most attractive appointment for millinery shop or beauty parlor. Several very attractive styles are shown—with long handle, beautifully finished in old gold or silver. A most unusual value.
(Art Needlework—Second Floor.)

New Dinnerware
$12.95 Set



AMONG the offerings in china that have recently attained recognition, is this now open stock pattern in fine imported ware. A band of Cobalt blue outlined in gold decorates the pieces. Service is complete for six, consisting of 43 pieces.

Salad Plates of Clear Crystal
$8.95 Dozen

A DISTINCTIVE touch in table appointments is supplied through the acquisition of these lovely Plates which present a number of appealing designs, exquisitely cut.
(Fifth Floor.)

Special Values in Household Utilities



Water-Power Washer $13.98
Made expressly for Stix, Baer & Fuller; full size; guaranteed for one year.



Classic Soap Combination, 79c
10 bars Soap, 5 cans of Sunbrite Cleanser, one package of Quick Naphtha Soap Chips. Also market basket.



Stepladders, $1.98
Full-rodded Ladders, 5-foot size; each step braced with metal rod. Fitted with bucket shelf. 6-ft. size, $2.49



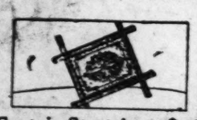
Willow Clothes Hampers, $1.98
Choice of round, oval or square shape, with cover. Small size.
Others, $2.98 to $4.98



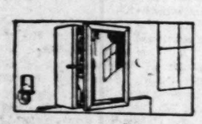
Bread Box—Flour Bin $8.98
De Luxe combination; blue, white or gray finish. Portable roll-top Bread or Cake Box. Flour bin holds 100 pounds.



Rutland Patching Plaster, 30c
A new way to repair breaks in the plaster. Can be done by anybody.
Other sizes, 50c and 70c



Curtain Stretchers, $2.89
Adjustable frame will extend to 5x10 feet; fitted with non-rustable pins which can be adjusted.



Medicine Cabinets, $1.98
White-enameled, medium-size Medicine Cabinets, with good grade mirror door.



Electric Waffle Iron $6.98
A product of the Universal makers. Oblong shape; can be attached to any lamp socket. Heating element guaranteed for one year.

Folding Ironing Boards $1.89
Full-size Ironing Boards; of strong and rigid construction; can be folded when not in use. Exceptional values.
(Fifth Floor.)

Attractive Furniture Features

4-Piece Bedroom Suite
$337.50

A TASTEFULLY designed Suite, of the Louis XVI Period, carefully constructed and beautifully finished in the new bisque American walnut finish. The dresser, 50 inches wide, has a swinging 30x40 plate glass mirror, three roomy dustproof drawers and a divided top drawer. A six-drawer vanity, bow-foot bed and chifforette with two large linen drawers and three large, mahogany-lined trays, complete the Set. Trimmings are of rosewood—legs are gracefully fluted.



2-Piece Living-Room Suite, $329.50
A Suite especially built to meet our strict requirements for quality. Hair filled and web bottom, the pieces are of the construction essential to comfort, having loose spring-filled reversible cushions, covered with mohari and silk brocatelle. Covering is of fine-quality mohair—plain or figured in taupe and rose. Frames handsomely carved.

10-Piece Dining-Room Suite, $437.50
A Suite of Italian walnut, distinctively designed. The table is large, may be extended to 8 feet, and has a solid walnut top. A buffet, china cabinet and serving cabinet are included. The ladder-back armchair and five side chairs are of slip-seat construction, with tapestry-covered seats.

Imported High-Back Armchairs, $99.50
Handsomely carved, and upholstered in tapestry of good quality and design, these Chairs are presented in fascinating assortment. They supply a note of dignity and beauty to living room or hall.

Italian Walnut Davenport Table, $34.50
A Table of sturdy construction, having as support a heavy stretcher across the base. Measuring 22x60 inches in size, it is of graceful proportions and has distinctive lines.
(Seventh Floor.)

Easy Terms of Payment May Be Arranged

New G



A Few of Models

Jewelry Novelties



Necklaces
—from Paris, curiously fashioned, conceal in their carved pendants, either perfume bottle or cigarette holder, $8.50



Compacts
—from Vienna; in old-gold finish, ornamented with petit point motif and jade, coral, red or blue galalith. Chain and finger ring make for convenience in carrying. $25 and $39.75



Exquisite Bags
—steel-beaded, and set with colored stones; the accepted fashion for evening. You know at once that they are from Paris, $15 to $45



Emerald Jewelry
—from Paris and Berlin, appears in combination with rhinestones or pearls, in necklaces, bracelets, earrings and pins, $7.50 to $100

Vanity Bags
—from Vienna, handsome in antelope leather, with solid silver enameled plates ornamented with inserts of etched ivory, petit point or enamel. $25 to $45
(Main Floor.)

STIX, BAER & FULLER

GRAND-LEADER

New Creations Direct from Paris

Evidencing Many Delightful Modes From Parisian Couturiers in a Special Selling at

$37.50 and $85



A Few of the Numerous Models Are Pictured

ORIGINAL models are exquisitely designed of luxurious fabrics—rich chiffon velvets, brocaded chiffons, pussywillows and Georgettes, aglitter with scintillating beads, sequins and rhinestones, artistic trimmings of ostrich and marabou embellish some. Distinctive shadings, such as sapphire, coral, bronze, American Beauty, sunset, gold, peach, jade, orchid, white, and black, lend added charm to the selection.

Our representative, who recently returned from Paris, personally selected these models.

This is an event which debutantes and matrons will heartily welcome, for it presents the latest whimsies from Fashion's center at extremely low prices at a time when everywhere is being heralded the coming of Veiled Prophet and the Winter social season. The opportunity to buy these imported gowns at these special prices offers a truly unusual opportunity.

(Costume Salon—Third Floor.)

Extraordinary Values in

Women's Knit Sport Frocks



$16.50

Very desirable for the cold days that are bound to come are these very individual Dresses that will attract the woman who seeks newer and smarter fashions. Wonderful knit Dresses in either one or two piece styles; in knitted wool, brushed wool or camel's hair wool. There are many different models to select from; in solid colors with combination braiding or rainbow borders, or the plaid effects with combination trimmings.

There are interesting colors and color combinations to suit the school miss as well as the mature woman. The size range is complete from 34 to 44.

(Sport Department—Third Floor.)

"Perrin" Kid Gloves

in a Special Sale

$2.19



EVERY woman who has worn Perrin Gloves appreciates their superior quality of fit, finish, and material, and will welcome the opportunity to purchase them at such a low price. These are of fine imported French kid, in the popular two-clasp length, with beautiful two-tone embroidered backs. Some of them have welt seams; all are pique sewn. Brown, gray, beaver, and black. (Main Floor.)

Jewelry Novelties

Necklaces

—from Paris, curiously fashioned, conceal in their carved pendants, either perfume bottle or cigarette holder, $6.50

Compacts

—from Vienna; in old-gold finish, ornamented with petit point motif and jade, coral, red or blue galalith. Chain and finger ring make for convenience in carrying. $25 and $39.75

Exquisite Bags

—steel-beaded, and set with colored stones; the accepted fashion for evening. You know at once that they are from Paris, $15 to $45

Emerald Jewelry

—from Paris and Berlin, appears in combination with rhinestones or pearls, in necklaces, bracelets, earrings and pins, $7.50 to $100

Vanity Bags

—from Vienna, handsome in antelope leather, with solid silver enameled plates ornamented with inserts of etched ivory, petit point or enamel, $25 to $45

(Main Floor.)

Rich Autumn Silks

Forecast the Autumn Fabric Mode

Satin Crepe at $2.98 Yard

FASHION forecasts bring promise of great popularity for Satin Crepe. We are offering excellent qualities in Satin Crepe and Satin Canton, reversible, all-silk, and of a fast-bound texture that does not "rough up." 40 inches wide. Black and Autumn colors.

Crepe Faille at $3.95 Yard

One of the most important fabrics for Fall is Crepe Faille. Its texture adapts it particularly to the tailored street frock and to afternoon frocks. Reversible; indestructible; shown in approved colors. 40 inches wide.

Foreign Novelties, $3.95 Yard

Parisian Novelties, just arrived, display unusually attractive designs in crepe effects. They are decidedly out of the ordinary, and are exclusive with Stix, Baer & Fuller in St. Louis. 40 inches wide.

(Second Floor.)

New Autumn Woolens

Novelty Flannel at $2.95 Yard

VERY smart color combinations in figured and plaid effects, ideal for all tailoring gown purposes. 54 inches wide.

Poiret Twill at $3.95 Yard

Worsted yarns are woven into a fine yet heavy twill Poiret, an excellent weight for tailoring purposes. Deep crow wing blue. 54 inches wide.

Tricotines at $3.95 Yard

Pure wool Tricotine in an exceptionally good quality; appropriate for tailored frocks and suits. Permanent dye, finely woven. 54 inches wide.

(Second Floor.)

New Lining Fabrics

Lining Brocade at $1.49 Yard

EXCLUSIVE designs in new brocade fabrics for coat and fur linings. Plain and changeable effects. Soft and pliable and very durable in wear. Yard wide.

Plain Satinettes at 59c Yard

An attractive color assortment in finely woven Satinette Linings. These are much used for undergarments, bloomers and linings. Yard wide.

(Second Floor.)

A New Assortment of

Children's Wool Hose

85c to $2.25

MOTHERS will be interested to know that we have received our first Fall shipment of knee-length Wool Hose for children—and will appreciate the advantage of making selections while assortments are complete.

The Hose are offered in several qualities, and in a most attractive selection of heather combinations, in ribbed effects. They are in knee length, some with plain tops, and others with fancy cuff tops. (Main Floor.)

Unusually Smart New

Tunic Blouses



$12.50

ATTRACTIVE Tunic Blouses are developed of crepe de chine and silk lace. They express the newest and smartest of styles. The delightful colorings are of unique interest—black with blue or red brocaded sleeves and trims, cocoa or black with touches of vivid colorings, or all-black. The size range is complete.

Not only are these appropriate for street and afternoon wear but also as a party costume. The lace Tunics are beautiful over either colored or black slips and make a charming dance frock.

(Blouse Department—Third Floor.)

Silk Lingerie Appears in Many Attractive Styles at $5.95



NIGHTGOWNS and envelope Chemises of lustrous silk bear a very modest price mark. They are fashioned of heavy crepe de chine, delightfully feminine with laces, ribbon, and rosebud trimmings, or of the plainly-tailored style favored by many women.

Hand-Embroidered Lingerie, $2.95

Fine handwork adorns these exquisite garments of nainsook. There are Nightgowns and envelope Chemises, scalloped, embroidered, and hand sewn. Many designs.

Princess Slips at $1.95

Well made of imported satinay, ruffled at bottom, and finished with strap shoulders. Shown in black, brown and navy.

Tunic Slips at $3.95

The top is of radius silk; at the bottom is a deep band of satin. Strap-shoulder style, in black, brown and navy blue. Good values.

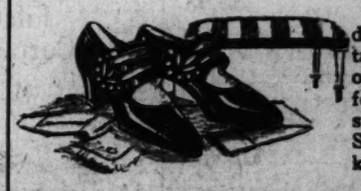
(Second Floor.)

Two New Footwear Fashions

That Point the Way to Tailored Smartness

AT the right is pictured a clever Pump, designed with fine attention to grace of line, and having an air of trimness that is entirely in harmony with the simplicity of the tailored mode. Tiny elastic inserts are placed at the sides of the cut-out motif. Patent leather and dull leather and brown ooze, $10.





Three instep straps and a cut-out design of suede lend interest to the tailored Pump shown at the left—one of the new models in our "Corinne" footwear. Excellent details of construction and finish are in evidence. Shown in patent leather and black kid, $12.50.

(Main Floor.)

Nugents

The Store for ALL the People

It Pays to Buy at Nugents

Order Now—Personal Greeting Cards—Exc... —Complete Showi...

Hand-Embroidered Frocks

Attractive new hand-embroidered Apron Frocks in smart styles. Touches of hand embroidery at neck, pockets and sleeves. Sizes, small medium and large..... $2.00

(Fourth Floor—Nugents.)

$2.59 All-Linen Damask

This is a direct importation consisting of about 3000 yards of 70-inch, all-linen, double Damask. Comes in chrysanthemum, rose, tulip and Fleur de Lis patterns. Exceptional value: yard..... $1.89

22x22-inch Napkins to match: dozen..... $5.89

(Third Floor—Nugents.)

75c Broadcloth Shirting

32-inch fine quality, plain white Broadcloth. Rich silk finish; will launder and wear beautifuly, yard 55c

(Main Floor—Nugents.)

Leather Handbags

$3.50 to $4 Values

In this lot of Bags you will find all the new Fall styles to select from, in under-arm, top and back strap, and swagger styles. Leathers are—goat, vachetta and seal. Some are fitted with coin purses and mirrors $2.98

(Main Floor—Nugents.)



Just a Limited Number Genuine Fur Jacquettes

If you can wear a size 16 to 38, you will be very fortunate to procure Monday one of these wonderful values. There are among these: caracul fur, gazelle, coney; in shades of black, cocoa, beige, white and platinum. Come early for best selection $25

Some Are Trimmed With Fox and Squirrel

A Deposit Will Hold Your Purchase Until Wanted



New Arrivals in Millinery

New Arrivals From New York—From the Houses of Warshaur, Kibel, Normandie & Belart

Smart high-crown Hats, extremely large picture Hats, stunning turbans and soft effects.

Fashioned of finest materials—smart felts and velvet combinations, pannes, French velvets and suedes.

Trimmings—Burnt peacock in the new Aigrette effects, striking bows, stunning ornaments, touches of fur, laces, metal ribbons, etc.

$16.50 to $27.50

(Second Floor—Nugents.)



400 Fur-Trimmed Coats

Made of the fabrics mostly in demand this season with collars or collar and cuff sets of luxurious fur. Two Coats are exactly as illustrated. Sizes 16 to 44..... $39



Beaver and Squirrel

Will be found at this price. The... shades of brown predominate. ... materials are usually found in Co... selling at higher prices. Lined. Si... 16 to 52.....

...ugents.)

Genuine Fox Chokers

Lovely fluffy Fox Chokers. A necessity to complete your Fall outfit. Here are furs of real merit, being genuine fox—and come in all the wanted shades. Dark and light brown, natural red, cinnamon. Included are a number of two-skin German fitch platinum or blue wolf and natural squirrel. All full animal lengths with heads, paws and brushes..... $18

(Second Floor—Nugents.)

Things for Baby

$3.50 and $3.95 Tots' Sweaters

Smart new Sweaters of brush wool, flat weave and link knit stitch; slip-on and coat style; some with belts and pockets; in solid colors, heather mixtures, and attractive combinations; sizes 24 to 28..... $2.95

$3.95 and $4.95 Cloth Capes

Medium weight Cloth Capes, in large and small checks, plain tailored or braid trimmed; gray, tan and brown; sizes 3 to 6 years..... $2.65

Little Tots' Sample Coats

Fur-trimmed, smocked and plain tailored Coats, of broadcloth, velour, velvet and Duvetine; all warmly lined, some silk lined; colors of henna, blue, black, brown and rose; $14.95 to $22.50 values.

$9.85 & $14.85

Baby Bathrobes

Warm Bathrobes of pink or blue robing, with satin ribbon trimmed or scalloped collars and silk tie cords..... $1.18

(Fourth Floor.)



Coats

New Fall and Winter Coats

Excellent Coats for women and misses, are made in plain or fur-trimmed styles. You will find a good style assortment in all the new shades dictated by fashion for Fall. Sizes 16 to 44. $29.95

(Second Floor—Nugents.)

Toilet Articles

$3.00 Vivaudou's Pour LaFrance Toilet Water... $1.19

25c Mavis Talcum... 17c
3 for 50c

50c Daggett and Ramsdell Perfect Cold Cream... 39c

50c Tube Kantel Elixir; the instant skin Elixir... 29c

$1.50 Pinaud's Lilac Vegetal... 83c

50c Djer-Kiss Powder; flesh, white, Rachel... 39c

25c Sanitol or Listerine Tooth Paste, 17c
2 for 50c

50c Squibb's Magnesia Tooth Paste, 39c

$1.50 United States Rubber Co. Douche Syringe... 89c

25c Peroxide of Hydrogen; 1-lb. bottle, 17c

$1.50 Icy-Hot Vacuum Bottles; 1-pint size... 89c

A Complete Line of Marinello Beauty Preparations

Are now to be had in the Toilet Goods Section. Demonstrator from the Marinello school in charge.

(Main Floor.)

SILKS

Thous... of Yards of the ... atest Savings M...

$2.25 Changeable Chiffon Taffetas

2500 yards in many beautiful color combinations for fancy pillows, linings, foundations, etc. Yard wide. Monday..... $1.69

$2.50 Faille Canton Crepe

1500 yards in this collection—in the new street shades or black. 40 inches wide. In this September silk sale, Monday..... $1.55

$4.50 and $4.75 New Fall Silks

40-inch extra heavy satin face crepe, satin canton crepe, or beautiful self color Brocade Silks. All 40 inches wide and in the new Fall colors or black. Monday..... $3.98

$6.50 and $7.50 New Fall Silks

40-inch Silk Bengalines, Ottomans and Faille weaves. In street shades or black. September silk sale, Monday..... $4.98

$2.75 Satin Ch... In new ... peach, ... black. 40 ...

$2.98 Costume ... In new ... navy ... wide.

$2.98 Flat T... In new ... navy ... 40 inches ...

Monday $1.98 *A Yard*

$2.5... 40-in. Canton ... cocoa, burnt ... Monday .....

...nton Crepe
...des of brown, ... black.
$1.69

...da Silks
...rous Orkeda ... or black.
$1.55

$3.5... 40-inch ... new stree... In this sa...

$2.98 B... 40 Inch ... black Sat... this sale.

$4.50 ... 40 inch ... correct ... gowns. ... Monday ...

$2.75 B... 40 Inch ... and perfe... this sale.

$5.... 40-inch ...—in a ri... this sale.

Coats

Coats for Utility Wear

Made of the wanted zebo cloth or camels' hair in sizes 16 to 44. Choose from dark tan or brown shades. Wonderful value at this low price..... $15.00

(Second Floor—Nugents.)

Beautiful New Curtains



$1.95 Sunfast Drapery Silks

These popular fiber silks come in all the wanted colors, such as rose, gold, mulberry and blue. New striped effects. 48 inches wide. An unusual range of Draperies at this special price. Yard $1.33

Silk-Fringed Panels

These beautiful Panels in fine allover designs. Scalloped bottom, finished with bullion fringe. 2½ yards long. Each $2.95

Irish Point Curtains

These sheer Curtains come in white, ivory and beige tints. Especially fine for living rooms, dining rooms, halls, etc. 2½ yards long. Pair $3.95 *and* $4.95

Crossbar Ruffled Curtains

Made of fine quality marquisette with neat ruffle and tie-backs to match. 2¼ yards long and full width. Pair $1.35

Filet Curtains

A big range of patterns in this popular Curtain. Come in white, ivory and beige. 2½ yards long. Pair $1.95

Casement Gauze

A big range of patterns in this popular curtain material. Comes in allover and set designs. In the wanted tint of ecru. Special, yard, 59c

Marquisette

This durable curtain material can be had in white, cream or ecru. Very much used for bedroom curtains. Yard, 19c

(Third Floor—Nugents.)

Women's Beautiful

Corduroy Robes

Fancy brocade design with long Tuxedo satin-trimmed collar, cuffs and pockets. Lined with pretty dotted Seco silk $9.95

Corduroy Robes

Of beautiful wide wale corduroy. Long Tuxedo collar style. Prettily made and in shades of Copen, rose, American Beauty, fuchsia, purple and gray..... $5.95

Women's Beautiful New Negligees

Beautiful new Negligees of crepe de chine, satin and taffetas. Fancy lace trimmed, and scalloped..... $9.95

Other designs of Oriental colored banding. Beautiful pastel and dark shades $15.95

(Fourth Floor—Nugents.)

BARGAIN BASEMENT

Bleached Pillow Tubing, Yd., 29c

5000 yards of 42-inch Pillow Tubing of fine quality. Limit of 10 yds. to customer.

Sample Aprons Each, 75c

Band and bib Aprons of various styles, and best materials. Regular sizes.

64-In. Mercerized Damask, Yd., 90c

Excellent quality fine mercerized Damask; 64 inches wide, beautiful floral patterns. Colored borders—pink, blue, gold and lavender.

Men's Work Shirts, 59c

Good heavy quality Chambray. Very serviceable; collar attached; full cut. Sizes 14½ to 17.

Blankets, $3.98

Pretty plaids and silver gray, all-wool Blankets. Scotch plaids, scarlet and gray with colored borders. Single. Sizes 64x82, and 70x82-inch. Blue, gray, pink, brown, rose and tan.

Odd Lot Silks Yard, 95c

Fine quality printed and plain Tub silks, Kimono silks, printed crepes and messaline, in beautiful designs and colors. 36 inches wide; $1.29 to $1.79 values.

A special purchase of New Fall Co...



BARGAIN

...enables us to offer our custo... ...rtment of the most extraordi... St. Louis for some time. You ... Dress Monday. The mat... ...th much more than the retail ... ...ment—in some instances.

2000 New ...

Coats—Di...

...irstripe Dresses
...ck Polair Coats
...r-Trimmed Velour Coats
...rt Twill Dresses
...ia-Faced Canton Dresses
...pe-Back Satin Dresses
...in Polair Sport Coats

$0...

More Than 100 New F...

Sizes in Coats—Misses' and ... to 44.

Sizes in Dresses—Misses' and ... sizes, 14 to 20, 36 to 46, 48 to ...

SUNDAY, SEPTEMBER 21, 1924.

...ng Cards—Exclus...



...—Complete Showing of Jewish New Year Cards



...r-Trimmed Coats

...mostly in de-...ollars or collar ...ous fur. Two ...strated. Sizes ..... $39.

(Sec... Floor.)

Beaver and Squirrel Trimmed Coats

Will be found at this price. The new shades of brown predominate. The materials are usually found in Coats selling at higher prices. Lined. Sizes 16 to 52..... $49.95

...KS

Thousa...f Yards of the Newest Silks at ...atest Savings Monday!

...Chiffon

...autiful color ...lows, linings. ... $1.69

...n Crepe

...ction—in the ...k. 40 inches ...k ... $1.55

...Fall Silks

...n face crepe, ...tiful self color ...hes wide and ... $3.98

...Fall Silks

...Ottomans and ...ades or black. ... $4.98

$2.75 Satin Char... In new shades ... blue, peach, turquoi... and black. 40 inch...

$2.98 Costume V... In new shades ... or navy blue, a... inches wide ...

$2.98 Flat Thre... ...ines In new shades ... cocoa, navy blue, pl... black. 40 inches wid...

Monday **$1.98** *A Yard*

$2.50 S...ton Crepe 40-in. Canton Cre... of brown, cocoa, burnt rust, tan... Monday $1.69

$2...da Silks 4000 yards of ... ...rous Ockeds Radium Silks in ... or black. Monday $1.55

$3.50 Satin Canton Crepe 40-inch lustrous Satin Canton Crepe in new street shades, or black. In this sale, Monday..... $2.69

$2.98 Black Satin Charmeuse 40 inches wide, extra heavy, rich black Satin Charmeuse. In this sale, Monday..... $2.29

$4.50 Black Satin Loraine 40 inches wide, new and decidedly correct for street frocks, or evening gowns. In this sale, Monday..... $3.69

$2.75 Black Satin Charmeuse 40 inches wide, rich beautiful luster and perfect black. In this sale, Monday..... $1.98

$5.00 Chiffon Velvets 40-inch imported soft Chiffon Velvets—in a rich, deep black. In this sale, Monday..... $3.95

(Main Floor—Nugents.)

BASEMENT BARGAIN BASEMENT

...urchase of New Fall Coats a... ...nables us to offer our customers a wonderful ...rtment of the most extraordinary values shown ...t. Louis for some time. You will buy both Coat ... Dress Monday. The materials alone are ...h much more than the retail price of the whole ...ment—in some instances.



2000 New Fall Coats—Dresses

$9.85

...stripe ...resses
...k Polair ...Coats
...-Trimmed ...Velour Coats
...ght Twill ...resses
...-Faced Canton ...resses
...-Back Satin Dresses
...Polair Sport Coats
Silk-Lined Sport Coats
Canton Crepe Dresses

More Than 100 New Fall Models.

Sizes in Coats—Misses' and Women's, 16 to 20, 36 to 44.

Sizes in Dresses—Misses' and Women's and Ex... sizes, 14 to 20, 36 to 46, 48 to 52½.

(Bargain Basement—Nugents.)

Women's Sport Hose, 35c

Black and shades of tan; sizes 8½ to 10; spot ribbed mercerized to the toe; irregulars. This is a most wanted Hose. Priced, 3 for $1.00.

Brassieres, 49c

Fancy material; sizes 34 to 46; 10 different models to select from.

Gymnasium Bloomers, 99c

Nice quality sateen; full pleated style, made unusually well. Sizes 12 to 22.

Women's Sample Union Suits, 39c

Every garment fresh and perfect. Sizes in the lot for everybody. Numerous styles represented.

Panel Curtains Each, $1.95

Good range of patterns, with plain or scalloped bottoms. 40 and 45 inches wide. Can be used one to a window.

$1.10 Bath Robing Yard, 75c

Bath Robing in light and dark patterns, in the newest robing designs. 36 inches wide.

Pearl Bracelets

Indestructible spiral Pearl Bracelets; very new. Good quality pearls on wire, and finished with a larger pearl at the ends..... $1.25

(Main Floor—Nugents.)

$1.25 Seamless Sheets

Made of heavy bleached cotton, in size 72x90 inch. Slight seconds. Each..... $1.00

(Third Floor—Nugents.)

$1.25 Bath Mats

Extra fine quality Bath Mats in blue, pink and white. Jacquard weave, in assortment of wanted patterns. Each..... 89c

(Third Floor—Nugents.)

98c Printed Half-Silk Crepe

36-inch Half Silk Crepe de Chine in light and dark colored grounds with beautiful printed patterns. Yd... 79c

(Main Floor—Nugents.)

Nugent's

The Store for ALL the People

It Pays to Buy at Nugents

500 Pieces of Women's Silk Underwear



Lovely Silk Undergarments made of radium silk and crepe de chines.

Fresh, crisp new merchandise that will appeal to most women.

Colors—Flesh, peach, orchid, Nile green, light blue and honeydew.

Sizes, 36 to 44.

Priced $2.95

Slipover Nightgowns—Sleeveless models, strap shoulders and Jenny neck; tailored and lace trimmed models.

Envelope Chemise—Bodice or built-up shoulder, step-in drawers, and elastic knee bloomers. Made of radium silk, trimmed with insertion, medallions, hemstitching and lace edge.

(Fourth Floor—Nugents.)

Women's Silk Hosiery

Full Fashioned Semi-Chiffon Hose

With lisle elastic top, well reinforced. In black and new Fall shoe shades. Sizes 8½ to 10. **$1.65**

Full Fashioned Silk Hose

In service weight lisle elastic top, well reinforced. In black and shoe shades. Sizes 8½ to 10. **$1.49**

Full Fashioned Chiffon Hose

All-silk and lisle-top Chiffon Hose with square or Pointex heel. Full fashioned, well reinforced. Black and shoe shades. All sizes 8½ to 10. **$1.95**

(Main Floor.)



Coats

A Special Group of Coats

Made of velnewvo, mokine, velverette, ormandale, lustrosa and other fine Fall fabrics, embellished with collars or sets of beaver, squirrel, fox, Jap mink, marmot and wolf. Sizes 16 to 52. $59.95

(Second Floor—Nugents.)

Jack Tar Togs for Girls

A complete line of these garments for girls, 6 to 17 years. Including—School Dresses, Overblouses, Middies, Gymnasium Bloomers and Skirts.

Jack Tar Dresses

Pretty checked, striped, plaid and plain color flannels, straight-line Frocks with leather belts, linen collars and cuffs. Tan, brown, navy, green and black. Sizes 6 to 16. **$9.95 and $10.95**

Jack Tar Palmer Blue Tub Frocks. **$2.98 and $4.50**

Jack Tar Middies; all white ... **$1.95**

Black Sateen Gym Bloomers; 6 to 22 ..... **$1.50**

Navy Serge Gym Bloomers; 16 to 22.. **$4.50**

Navy Serge Plaited Skirts on body; 6 to 16 ... **$3.95**

(Second Floor.)

Sale of Bucilla Needlework Packages ½ Price



Rompers, dresses, scarfs, centers, aprons and many other articles too numerous to mention. Each package contains floss enough to complete article, also chart to work ..... ½ Off

$1.89 Lunch Sets

Four beautiful designs stamped on Indian head and colored art cloth. 54-inch cover and four napkins to match $1.69

89c Dry-Well Stamped Towels

Large size face or hand Towels, stamped in two beautiful designs, on the honeyweave dry-well toweling. Each 69c

39c Stamped Buffet or Vanity Sets

Three-piece Vanity or Buffet Sets, stamped on a very fine quality art cloth. Six beautiful designs 25c

$2.25 Wicker Waste Baskets

A beautiful light oak Wicker Waste Basket, well made, and a large size. A serviceable item for milady's boudoir.. $1.89

$3.50 All-Linen Stamped Cloth

54-inch all-linen breakfast Cloth. Fruit design, easily embroidered $2.98

(Fourth Floor—Nugents.)



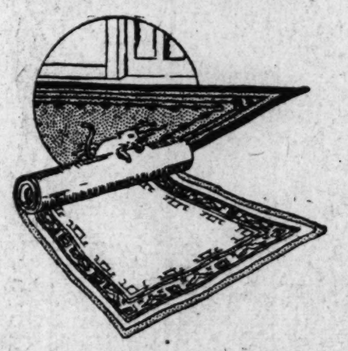
Coats

$110 to $150 Coats—Monday Only

This special price will prevail Monday only. Included are most of our fine Coats. The styles, materials and gorgeous furs are almost beyond description. Sizes 16 to 44..... $95.00

(Second Floor—Nugents.)

Sale of 150 Sample Rugs



We recently purchased the samples of two well-known Rug mills. These Rugs have been used as samples, and a very few of them are slightly soiled. All are high-grade Rugs that will stand real wear.

9x12 Heaviest Quality Cashmere Wilton Velvets

In selection of neat designs. These Rugs are woven seamless and withstand hard service. They sell regularly at $55.00; Monday..... $47.45

$1.19 Printed Linoleum

Linoleum of burlap-back quality, with heavy printed surface. Selection of neat tile and conventional designs; square yard..... 95c

9x12-Ft. Heaviest Quality Axminsters

In selection of Persian and Chinese designs. Woven seamless. These Rugs sell regularly at $55.00; Monday..... $47.45

8.3x10.6 Heavy Axminsters

Selection of beautiful allover Persian and Chinese designs. These Rugs sell regularly at $50.00; Monday..... $43.45

36x70-In. Axminster Rugs

Heavy-quality Axminster Rugs, in designs to harmonize with your room-size Rugs. These Rugs sell regularly at $8.00; Monday. $6.45

(Third Floor—Nugents.)



Mattresses

Extra quality, all-cotton layer felt Mattresses, guaranteed to wear. 45-pound roll edge, strongly tufted, covered with good quality two-tone or striped ticking..... $12.95

Mattresses

30-pound pure Java kapoc floss, resilient and serviceable, guaranteed to satisfy. Roll edge, square tufted, choice ticking $23.85

Muslin Mattress Covers

Made of good quality unbleached muslin, double stitched seams, box side, tape-tie ends, large enough to allow for shrinkage; all bed sizes; excellent values..... $1.95

Davenette Pad

20-pound, extra quality davenette pads, 4x6-ft. Box edge, won't pack or spread, covered with art ticking..... $7.85

Feather Pillows

Choice mixed goose feathers, extra well filled, 20x27-inch; covered with fine quality art ticking. Pair $5.90

(Third Floor—Nugents.)

Agents for "Bucks" Stoves and Ranges—"Thor" Electric Wash Machines

$1.50 Electric Curling Irons

"Superior," with white silk cord with white handle; heats quickly; guaranteed; special..... $1.00

(Fourth Floor—Nugents.)

RECORDS

10-inch double-face phonograph Records. Hundreds of vocal, dance, operatic and instrumental selections; also many German, French, Spanish and other foreign Records at, choice..... 25c

(Third Floor—Nugents.)

10c Toilet Paper

1000 sheet rolls; of extra fine silk tissue, at 7 rolls for..... 50c

(No Phone Orders Filled.)

(Third Floor—Nugents.)

Nugents

The Store for ALL the People

Soap Combination

20 bars Crystal White Laundry Soap with 6 cans Kitchen Klenzer for..... $1.00

(No Phone Orders Filled.)

(Third Floor—Nugents.)

$3.00 Curtain Stretchers

Adjustable frames, complete with 100 brass movable pins..... $2.13

(Third Floor—Nugents.)

Cowhide Boston Bags

Good quality cowhide leather, strong, durable brass handles, neatly lined, all sizes. Extra special..... $1.39

(Third Floor—Nugents.)

$35 and $40 Floor Lamps



Fine hand carved metal gold leaf and polychrome **finished bases;** finished with two silk cords and tassels and fancy bronzed top. Complete with **attractive silk shades,** overlaid with pleated Georgette; full lined; extra long fringe and richly trimmed. Come in various shapes and colors; exceptional vals. at..... $28.95

$20 Floor Lamps

Choice of Junior or Bridge Lamps. The bases are in the new black and gold, blue and gold; also polychrome finish; fully equipped with fancy tops and pull cords. **The shades** are unusually attractive and made of fine silks in various beautiful colors and shapes; richly trimmed and lined. Very special. Complete Lamps..... $11.95

RADIO NEWS

"Static Is Gone!"

Yes, the air is free from old man static. Now is the time to get started again. If you need batteries, tubes, etc., see our stocks and save money.

We have a complete line of high-grade Radio Goods at very low prices.

$4.75 Audio Frequency Transformers; "All American," clear, no distorted amplification, 10 to 1, 5 to 1, 3 to 1 ratios..... $3.85

Grid Leaks; fixed Leaks in sizes from ½ to 10 megohms; noiseless and very efficient in operation; each, 30c

$2.00 Filament Rheostats; "Filkostat" carbon grain rheostat, which will operate any radio tube, unlimited life..... $1.49

$6.00 Audio Frequency Transformers; "General Radio Co." very quiet in operation, high amplification factor. 9 to 1 ratio..... $3.85

"Erla" Radio and Audio Transformers; completely shielded in 3½ to 1 and 6 to 1 ratios..... $5.00

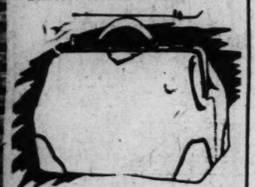
Crystal Sets with Phones; DeForest Crystal Sets, formerly sold for $25.00; complete with new type of phones..... $7.90

Variable Condensers; "Amsco" aluminum plates, bakelite ends. 23-plate, .0005 cap..... $2.50

43-plate, .001 cap..... $3.50

$9.50 Leather Traveling Bags

Large, full cut, three-piece; hand sewed in frame, good lock and catches, leather lined, with pockets. Made of good heavy quality cowhide leather. An extraordinary value at..... $6.49



Ladies' Hatboxes—Standard size, good quality black enamel drill, well bound, strong handle, neatly cretonne lined with hat form and pocket. Monday special..... $2.89

Cowhide Leather Suitcases—Good quality cowhide leather, deep and roomy, strongly reinforced, shirtfold in and outside straps. Extra special..... $6.95

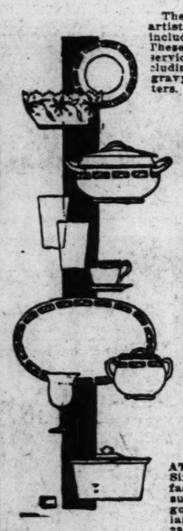
America's Finest Wardrobe Trunks—The "Wheary," known the world over as America's finest and best made Wardrobe Trunks. They are rigid, tested, constructed and have the famous "Cushion Top." All modern conveniences. Now at..... $39.75

China Sale

Very Special! Are These

100-Piece Dinner Sets

In the New Princess Shape



The quality is excellent high-grade porcelain, artistically decorated with small floral design, including gold trimmed edges, handle etc. These Sets consist of a complete service to serve 12 persons, including the new shape fast-stand gravy boat and 2 sizes meat platters. 100-piece sets..... $19.85

Imported Fine China 100-Piece Dinner Sets—Finest quality imported thin Bavarian China dinner service for 12 persons; most attractive decoration; fast-stand gravy boats and bread and butter plates included. 100-piece Sets..... $31.85

10,000 Pieces Cut Poinsettia Stem Glassware—Fine quality clear optic flute stem table Glassware with poinsettia cup wreath design. There are water goblets, tall and low footed, sherbet glasses, ice cream dishes, wine, cocktail and parfait glasses. While they last, choice..... 19c

Wonderful 42-Piece Dinner Sets—New princess shape with small blue bird and blue line decorations; 6 each cups, saucers, pie and dinner plates; sauce dishes soup plates, sugar, cream, 2 vegetable dishes and meat platter. 42-piece Sets..... $8.95

$2.70 Luncheon Sets, 18 Pieces—An ideal gold decorated Luncheon Service for daily use, consisting of 6 large dinner plates, 6 cups and 6 saucers, in the beautiful Mayflower shape; some have factory imperfections. 18-piece Sets..... $1.95

ATTRACTIVE 29-PIECE BREAKFAST SETS Six cups, six saucers, round bowl, six breakfast plates, meat platter, six oatmeal dishes, sugar bowl, cream, with Grecian key and gold line decorations. Finest quality porcelain gold traced handles, 29-piece Sets..... $4.45

$5 Electric Irons "Virginian"



6-lb., with cord and plug; separate stand; guaranteed to give perfect satisfaction..... $3.49

$8.00 Electric Heaters



"Virden;" detachable plug; will heat medium-size room. Guaranteed heating element. Very special..... $5.85

Save Here on Home Needs



CARLOAD OF KEGS

Of Extra Quality White Oak, Sap Clear and Charred

5-gallon size, special sale price..... $2.45

10-gallon size, special sale price..... $3.35

15-gallon size, special sale price..... $3.85

Aluminum Oval Roasters



15¼ inches long; extra deep and self-basting; made of good quality aluminum, highly polished... $1.49

$5 All-Copper Boilers



In large 11-gallon size; made of heavy all-copper with stationary wood handles and good cover. Special at..... $3.44

$2.50 Aluminum 14-Quart Kettles With Dippers

Heavy quality aluminum preserving Kettles; 14-quart size, with long-handled aluminum dipper. Very special at..... $1.48

Sale of Stone Jars

Heavy glazed with finished edges. Very useful for pickling, preserving, etc.

4-gallon size; special at..... 69c
6-gallon size; special at..... $1.15
8-gallon size; special at..... $1.79
10-gallon size; special at..... $2.33

69c Granite 8-quart Preserving Kettles. Special at..... 59c

$1.15 All-Willow Clothes Baskets; family size..... 79c

$7.50 Imported Porcelain 15-Piece Decorated Cereal Sets..... $3.95

$2.85 All-White Granite Covered Chamber Pails..... $1.19

69c Extra Strong 100-ft. Clothesline..... 49c

$1.20 O-Cedar Floor Polisher Mop with bottle O-Cedar polish..... 88c



Mail Orders Filled

State Color, Brown, Khaki or Gray

Order at Once

A Stupendous Sale of

New Woolen Blankets

$3.75 *Each*

About 80% Wool

From England's Best Mills

Weighing 4½ to 5 Pounds

Size About 60x90 Inches

or $3.50 in Bale Lots

25 Blankets for..... $87.50

EXTRA!—*This is the best Blanket news that has come to St. Louisans since the memorable sale of Army Blankets held here in 1919. To get the price so low it was necessary to buy more than a million Blankets. This the English government did, but kept the greater part for home and colonial consumption, only a limited quantity being allotted for sale in America, of which these Blankets are a part and the first big sale to be held in St. Louis.*

These Are Gray, Brown and Khaki Blankets

in medium and darker shades, entirely different from the usual army Blankets. They are cheerful and fashionable in color—shading in the various colors now so much in favor.

They were made for the British government, but were never in camps, as they were manufactured since the Armistice, some of them as recently as two years ago. To reduce unemployment England kept on making Blankets after the war closed. Most of them are stamped lightly with government marks—the British government inspector's mark, showing that they have complied with the rigid specifications.

All the Blankets are brand new—clean as a hound's tooth.

Everybody Will Want These Blankets

They are ideal for camps, homes, sleeping porches, hotels, yachts, boat houses, for automobile robes, for a throw-down on the floor for baby.

They are fine enough to use in any home, city or country.

They are without competition—price, quality and usefulness considered. You couldn't get the same practical use out of a Blanket costing less than $6 or $7. Yet these are $3.75.

Mail Order Coupon

Please Send..... Blankets Paid Charges C. O. D.

Color..... Name.....

Express City.....

Parcel Post State.....

(Third Floor—Nugents.)

Ster

309 WASHINGT

Goin of Bu

Sacrificing ments! P



Fur Collar Po Blocked Boliv fur collars, s sets

Normandy C gray or blac and cuffs

Brytonia Coa panel barrel f

Blocked with la squirrel

Novelty with marm ders and chi

Rich Pile F with beautif barrel fur c

The Large Winter Coat Marked Down Prices for Q

Including

Odds and Ends Wome
Odd Lot Women's All
Odd Lot Women's Sil
$25 to $35 Finest Fur
Women's Sport Coats
Poiret Twill Coats, A
Finest Poiret Twill an
Poiret Twill Suits, Cr
Finest Tailored Suits,

$10, $15 and $

A Great Dress Sale. We have Dresses that we will close out taffeta, Georgette, chiffon, P veteen, velour checks, tub silk slightly soiled but most of the

Fur Coat

Black Sealine..... $
Muskratine.....
Marmink.....
Leopard and Coney...

Fox and Op

Red and Brown Foxes.....
Brown and Tan Foxes.....
Blue Opossums.....
Thibetine and Squirrels.....

CHOICE OF ALL **SKIRTS**

Cloth and Silk Skirts; side plaited and box plaited. All colors.....

1000 Sweater C

Tuxedo, slipover, Norfolk, j chappy and college styles. P worsted, wool and silk mixtu ular and extra sizes.

99c **$1.99**

$3.95 Up to $7.

Crepe de chine, silk file crepe embroidered, combination sty ferent styles in more than 50 alone in these Waists would trimmings and making. Choi

Cowhide Boston Bags

Good quality cowhide leather, strong, durable loop handles, neatly lined, all sizes. Extra special..... $1.39

(Third Floor—Nugents.)

Mail Orders Filled

State Color, Brown, Khaki or Gray

Order at Once.

of

olen

ts

80% Wool

England's t Mills

½ to 5 Pounds 60x90 Inches

Bale Lots

ts $87.50

anket news that has since the memorable o get the price so low Blankets. This the er part for home and ntity being allotted s are a part and the

rown and ets

al army Blankets. They are ors now so much in favor.

in camps, as they were man- two years ago. To reduce r closed. Most of them are ment inspector's mark, show-

ese Blankets

s, yachts, boat houses, for

considered. You couldn't 6 or $7. Yet these are $3.75.

oon

Blankets Paid Charges C. O. D.

(Third Floor—Nugents.)

Sterna

309 WASHINGTON AVE.

5000 Wonderful Bargains Offered! Come & Get Yours

Going Out of Business!

Sacrificing Thousands of Garments! Prices No Object!



Fur Collar Polaire Coats, Blocked Bolivia Coats with fur collars, some with fur sets $9.99

Normandy Coats with gray or black fur collars and cuffs .....

Brytonia Coats; new side panel effects with barrel fur cuffs..... $16.99

Blocked Coatings, with large genuine squirrel fur collars....

Novelty Cloth Coats, with marmink fur borders and chin collars.... $24.99

Rich Pile Fabric Coats, with beautiful fur collars, barrel fur cuffs, etc.....

The Largest Stock of Winter Coats in St. Louis Marked Down to the Lowest Prices for Quick Disposal $34.99

Including Extra Sizes

Odds and Ends Women's Sport Coats and Capes, $1.99
Odd Lot Women's All-Wool Tweed Suits $3.99
Odd Lot Women's Silk and Novelty Capes $3.99
$25 to $35 Finest Fur Collar Brytonia Capes $9.99
Women's Sport Coats, All Colors, Full Lined $6.99
Poiret Twill Coats, Also Velour Coats $9.99
Finest Poiret Twill and Twill Cord Coats $14.99
Poiret Twill Suits, Crepe Silk Lined $9.99
Finest Tailored Suits, All Kinds $19.99, $24.99

$10, $15 and $19.75 Dresses, $3.99

A Great Dress Sale. We have assembled about 200 fine Dresses that we will close out Monday. Crepe de chines, taffeta, Georgette, chiffon, Poiret twill, tricotine, velveteen, velour checks, tub silks, silk files, etc. Some are slightly soiled but most of these are in good condition.

Fur Coats and Jacquettes

Black Sealine ..... $19.99 UP TO $69
Muskratine .....
Marmink .....
Leopard and Coney ...

A great selection at prices less than the raw furs would cost.

Fox and Opossum Fur Chokers

Red and Brown Foxes..... $3.99 $6.99 $19.99
Brown and Tan Foxes .....
Blue Opossums .....
Thibetine and Squirrels .....
AND

CHOICE OF ALL **SKIRTS** $2.99

Cloth and Silk Skirts; side plaited and box plaited. All colors .....

Silk Petticoats 99c

Women's Odd Dresses .....
72-Inch Silk Scarfs .....
Finest Wool Scarfs .....
Teddy Bears—Step-Ins .....

1000 Sweater Coats

Tuxedo, slipover, Norfolk, jacquette, chappy and college styles. Pure wool, worsted, wool and silk mixtures. Regular and extra sizes.

99c $1.99 $2.99

All Children's Coats

Finest Bolivias, velours, blocked materials; some with fur collars and fur cuffs. Also light and medium weight Coats. All sizes, 3 to 6 and 7 to 14.

$3.99 $6.99 $9.99

$3.95 Up to $7.50 Silk Waists $1.49

Crepe de chine, silk file crepes, etc.; hand beaded, hand embroidered, combination style, etc. More than 100 different styles in more than 50 different colors. The silks alone in these Waists would cost you $3 to $5, besides trimmings and making. Choice Monday at.....

KAISER FURIOUS OVER THE PRINCE'S ACTIVITY

Exile, Still Hoping for Old Power, Angered by Ex-Crown Heir's Designs.

Correspondence of the Post-Dispatch.

DOORN, Sept. 1.—Life at the Chateau of Doorn has become, particularly during the past few months, extremely animated. Every day, almost, sees the arrival of fine automobiles bringing Princes, ex-ambassadors, former ministers and generals who had served under the old monarchial regime in Germany. Some of the visitors leave after a day or two, but others prolong their stay, residing for the time in expensive "pensions" where they make an ostentatious display of their war decorations and pay almost daily visits in full dress uniform to the ex-Kaiser.

The former Emperor appears to be doing everything possible to entertain and attract to himself the sympathies of all German monarchist and military circles.

Consort Is Ambitious.

His consort, Herminie, who hopes some day to become empress of Germany, seconds her husband in these efforts in the most active manner, and with all the grace at her command, by holding grand receptions and entertainments.

All these activities have for their principal object, according to what is related in the best informed quarters, to counteract similar ambitious projects entertained by the former Crown Prince. It is even said that the rivalry between father and son has developed recently into a state of latent warfare, pursued mercilessly on both sides.

Makes the Ex-Kaiser Angry.

The activity displayed since his return to Germany by the former Crown Prince in political circles, especially among the Nationalists and Monarchists and the younger generation of militarists, rumors of which reach the ex-Kaiser from Berlin, serve to render the latter furious against his son. The Prince, on his side, is said to show but little of either respect or admiration for the personages of the old regime and its time-honored traditions.

The ex-Crown Prince would seem to be desirous of breaking definitely with the ideas and personages of the past, and even to be willing to find himself at the head of a regime purely democratic, provided that it was at the same time nationalist.

The former Emperor, on the contrary, clings desperately to the ideas and persons of the past, and shows himself a bitter and unchangeable enemy to all democratic sentiments.

MANUAL FOR AMERICANIZATION WORKERS HERE ISSSUED

Designed for Use of Teachers and Social Workers Who Come in Contact With Foreign Born.

A manual for Americanization workers in St. Louis has been compiled and is being distributed by a committee from the Department of Americanization of the Community Council. It is designed for the use of teachers and social workers who are in contact with the foreign-born population.

Neighborhood schools in districts where the foreign-born population is large should be utilized to the fullest extent, the manual recommends. Trips to such public and historical places as municipal institutions, the Postoffices, Art Museum, Jefferson Memorial and Jefferson Barracks are suggested as valuable aids in Americanization.

Workers in the Americanization field are urged to manifest a spirit of friendliness, without patronizing airs, and to recognize fully the contributions of the foreign-born to American life. The ultimate aim, the manual states, is to make the foreigner feel that he belongs to St. Louis and St. Louis belongs to him.

Public and private organizations are co-operating with the council's Department on Americanization. The privately supported social agencies recruit and develop classes in Americanization and turn them over to the public classes. The instruction to these classes includes an outline of the naturalization laws and the etiquette of the flag.

MAN DROWNED IN RIVER

Body of Casper Konterkoetter, 55, Found at Convent Street.

The body of Casper Konterkoetter, 55 years old, who roomed at 812 South Fourth street, was found in the river at Convent street Friday and later identified at the morgue by Leo Moore, roommate of Konterkoetter, who could not account for the drowning.

Konterkoetter's watch, still running, indicated that the body had been in the water only a short time.

Robins to Speak for Coolidge.

By the Associated Press.

CHICAGO, Sept. 20.—Raymond Robins, one of the leaders in the Roosevelt Progressive movement in 1912, is to speak in behalf of President Coolidge and the Republican ticket at Wisconsin Rapids, Wis., Sept. 29, it was announced at Republican national headquarters today. He will talk on taxation as it affects individual worker, of social control exercised by the Government and of the President himself.



Furs

A superb assortment of full-length models in muskrat, silverat and Hudson seal with contrasting cuffs, and collars of fox, raccoon and silverat.

$125 *Up*

Other Jacquettes and Coats, $95 Up
Fluffy Fox Chokers, all colors, $29.50 Up

Reduced Prices for Repairing and Remodeling

Alaska Fur Co.

~B. Frankel~

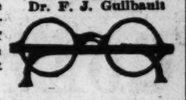
819 WASHINGTON

BUY THE BEST FOR YOUR EYES!

SHELLOID FRAMES WITH THE NEW SPIRAL CABLE TEMPLES FITTED WITH WHITE CRYSTAL SPHERICAL LENSES



Dr. F. J. Guilbault



Regular $9 Value, for $5.50 Complete

The above offer includes a careful eye test and the scientific grinding of your lenses to correct your particular defect of vision, thus insuring you complete freedom from eyestrain, headaches, and the utmost comfort in reading or working.

F. J. Guilbault Optical Co., 423 N. Broadway

(Between Locust and St. Charles)

Monday

Music at Its Best With a

Victrola

Every Dollar of the Very Low Price Is Measured in Terms of Quality.

$1 DOWN

Then Convenient Weekly Terms

Send One Home Today



Victrola Model 210 Price $110.00

Enliven your home this Winter with a Victrola. Dance to the tune of the world's most celebrated orchestras. Then listen to a song or two rendered by your favorite artists. Humor, if you like it, from leading actors. You couldn't possibly cram such a diversified program into one evening without a Victrola. It's assurance of an "all Winter" home of contentment—select yours Monday.

Victrolas, Columbias and Premiers

ON EASY TERMS

Wideners

1008 OLIVE STREET

WM. A. LEWIN, M. D.

Practice Devoted Exclusively to the NON-SURGICAL Treatment of

Rupture

670 Star Bldg., 12th and Olive, St. Louis

Dentistry at Pre-War Prices

DR. JOS. J. GRABER



Gold Crowns, $3.00 up. Set of Teeth, $10 up. Teeth Extracted, 50c. Open Daily 7 A. M.—Sundays, 12:30 P. M. 830 Olive

The POST-DISPATCH is the only St. Louis evening newspaper giving Associated Press news service.

"A Delightful Place In Which To Shop"

HENRY A. WEIL, INC.

916-918 OLIVE ST.



Presenting the New in Autumn Apparel, Millinery and Accessories

YOU are extended a cordial invitation to view on Monday and throughout the week the comprehensive collection of Autumn apparel of extreme beauty that has been assembled from the Fashion centers of the world for St. Louis femininity. Radiant gowns, smart attire in the realm of sports, practical Frocks in exquisite good taste; millinery modes delightfully interpreted; footwear and hosiery conceits; novelty jewelry in the most bizarre effects.

In the center of the shopping district, Weil's enjoys also the reputation of being itself the center for correct styles, exacting quality and satisfactory economy.

Jaccard's Special

An Offer Unprecedented for Two Days Only



Gold—Onyx—Diamond Ring

$9.95

An Onyx Ring, diamond set, mounted in a lacy design of white gold. This remarkable value comes in the three designs illustrated. On sale for two days only.

Jaccard's
Exclusive Jewelers
LOCUST at NINTH



We wish to Announce to the

LADIES

of St. Louis and vicinity the opening of our new

Ground Floor Beauty Shop

on Thursday, Sept. 18 where all the seclusion and privacy of the home are assured.

You will find the place one of the largest and most elaborate in the city where only thoroughly skilled operators are employed.

Make Our Shop the Meeting Place for Your Friends

KURUSZ'
BEAUTY SHOP
GRAND AND OLIVE
3568 Olive St.
Phone appointment—Lindell 1588

THE QUICK and EASY way to find a LOST ARTICLE is to ADVERTISE the loss in POST-DISPATCH WANTS.

IMMIGRATION TIDE TO SOUTH AMERICA

Ports Crowded With Newcomers, Anxious to Come to U. S., but Barred Here.

Special Correspondent of the Post-Dispatch and the Chicago Daily News.

(Copyright, 1924.)

RIO JANEIRO, Brazil, Sept. 10. —Constantly increasing numbers of Europeans are being brought into South America by the Atlantic shipping lines which formerly enjoyed a profitable business carrying emigrants to the United States. The shipping companies may place more of their large ships on the South American run. If they do, thousands of central Europeans are expected to be landed in countries below the equator which are not ready to receive them. The sufferings and hardships of some emigrants, who are tempted to these shores by the false promises and glittering accounts of European shipping agents, have been very acute.

In Rio Janeiro, Buenos Aires and Montevideo the American consulates are besieged daily by immigrants demanding and beseeching permission to go to the United States. They were told by shipping agents in their European homes that, while the United States had a new immigration law, its terms could be avoided by coming to South America and then reshipping to United States ports. Thousands of such immigrants are stranded in South American countries where they have to compete with cheap native labor. Their condition was better in their native lands.

Few Opportunities.

There is not the reason for emigration to South American countries that there was once for emigration to the United States. South America offers neither the industrial nor the agricultural opportunities. Outside of a few large cities and territory in close proximity to them, Argentina, for instance, is a vast expanse of unsettled land. The best lands are in possession of a few wealthy families. The tracts that are left, suffer from bad conditions of climate and lack of transportation. Immigrants must compete with the cheap native labor and find government officials more or less indifferent to them. Immigration laws exist on paper only and the governing class of Argentina shows no more interest in the newcomers than it does in the native peons, who have to shift for themselves and eke out an existence for their families as best they can.

Just how long the new rush of European emigration to South America will continue is problematical. It is predicted that the disillusioned now here will advise their relatives in the old country to stay where they are. Others believe that the overcrowding and economic conditions of Europe will continue to force out thousands, who will come in this direction because no other opportunities are open to them.

Officials Indifferent.

No South American country has worked out a practical immigration policy. At present, with immigrants arriving by hundreds on every ship, it seems certain that there will be a serious congestion in all of the ports of entry.

Officials in these countries spend the least possible time in their offices or with the affairs of government, and normal governmental operations, which should be transacted in a few hours, are allowed to accumulate for days and weeks. The fact that thousands of immigrants are being herded together in Buenos Aires, Rio Janeiro and other cities will mean but little to government officials.

Judging by the past in the United States, immigrants almost invariably send money back to their families, either to maintain them in their own land or to enable them to book passage to America. South American countries can ill afford such a drain. Brazil, Uruguay and Argentina are always in financial straits and are constantly borrowing to finance their governments. With immigrants sending out money from these countries in any considerable amounts the loss would be serious.

VROOMAN AND LAUBE ON LAW INSTITUTE FACULTY

Both Are New in St. Louis Educational Circles; from Wisconsin and Nevada.

The appointment of Vernon A. Vrooman and Herbert D. Laube as full time members of the faculty of the St. Louis University Institute of Laws was announced yesterday. Both men are new to St. Louis educational circles.

Laube is a member of the Wisconsin bar and got his early collegiate education at the University of Wisconsin. He took graduate courses at the University of Michigan, Chicago University and Columbia University, receiving his legal degree from Columbia. He later received the degree of doctor of juridical science at Harvard University.

Vrooman got his arts degree at Nevada University and his bachelor and master degrees at law at the Albany Law School. He was a captain in the A. E. F. and received the Distinguished Service Cross for heroism in action. Since the war he has done graduate work at Nevada and Leland Stanford Jr. Universities.

A PLASTIC SURGEON Makes You Look Younger



Send for Booklet
FRANCES WILCOX
FACE EXPERT
331 Altman Bldg., Kansas City, Mo.
For St. Louis appointments phone Lin. 753

Trim Ankles Look Their Best in "Queentex" Hose



$1.85

The Pair or Three Pairs for $5.25

Full-fashioned, SERVICE SILK, 40 Shades. Egyptian Lisle Top and Reinforced Foot. Green Circle Stops all Garter runs.

At Both Shops or by Mail

Brandt's

820 Olive Street—Two Shops—413 North Sixth

SPECIAL OFFER

GENUINE KRYPTOK BIFOCALS

Invisible, ground all in one. Regular $15.00. Eye test included..... $9.75

McWAY OPTICAL CO.

202 N. 9th St., South of Olive

WALL PAPER

Sold Without Borders

We are the only store downtown that sells Wall Paper without the borders. We invite you to inspect our large stock.

25c Per Roll

Highest priced paper in the house. Others priced lower.

SPECIAL!

Odd Ceilings 2 1/2c Per Roll

Paints and Varnishes $1.50 Per Gal.

BARGAIN

WALL PAPER & PAINT CO.

715 N. 6th St.

2d Floor. Opp. Union Market

"Lasting as the Pyramids"

The great Pyramids of Egypt, towering majestically into the sky, were built about 3500 B. C. Designed as tombs for the Pharaohs, they act as monuments of remembrance.

The new Oak Grove Memorial Mausoleum, of granite, marble and bronze, will be the finest monument to those who would fittingly perpetuate the memory of their loved ones.

LOCATION—In picturesque OAK GROVE, "The Cemetery Unusual." Reserve space now! Prices and terms that you can afford.

MAIL TODAY

OAK GROVE
913 Olive Street
Please send me details regarding the new Memorial Mausoleum.

Name _____

Address _____

Make it a three-time winner order. Results almost certain Post-Dispatch Wants.

ENTIRE BUILDING Addison's 517-19 WASHINGTON AV.

A Sale Eclipsing Them All!!

5 Million Dollar Buying Power Sale!



NEGOTIATIONS have just been completed with Siegfield Fantl & Company of New York City to combine our buying power with premier affiliated ready-to-wear establishments in every large city in the U. S. The organized buying power of over $5,000,000 worth of merchandise per annum will enable us to secure extraordinary price concessions from manufacturers. It will also enable us to undersell and underprice all competition in the City of St. Louis.

"QUALITY" COATS

Over 60 Models—Elaborately Trimmed With Fine Furs



Materials: Truvonette Excello Vel Suede Buckskin Bolivia Pile Fabrics

The Furs: Beaverette Manchurian Wolf Sealine Mandel Opossum Squirrelette

$24.75

ALL SIZES! For women, misses, juniors, STOUTS—14 to 54. And such beautiful styles! Striking new collar and cuff effects—borders and bandings, too—of luxurious fur. Coats handsomely embroidered—or richly plain. In all the deep, warm Autumn shades—and plenty of black.

300 FINE WINTER COATS

All-wool velours with large fur collars—also sport Coats and light-weight early Fall Bolivias—very sensational values at..... $14.75

"TAILORED" SUITS

Hairline Stripes—Strictly Hand-Tailored Suits



Materials: Poiret Twills Stripes Twill Cords Duvets Hairlines New Cloths

Styles: Semi-Tailleured Paneled Hand Tailored 4-Slits Strictly Tailored Stylish Stouts

$19.75

ALL SIZES—for women, misses, juniors and STOUTS— 14 to 54. The largest stock of tailor-made Suits in the City of St. Louis have been assembled for this sale Monday—over 200 styles from which to choose.

OVER 500 TAILORED SUITS

Our finer grade of Tailored Suits rivals with the workmanship of "custom tailors" by at least 50 per cent cheaper in price..... $29.75

"BETTER" DRESSES

Over 700 New Fall Dresses In This Sale Monday



Fabrics: Silk Crepe Satin Silk Satin Canton Rich Silk Faille Bengalines Poiret Twills Cloth Dresses

Styles: Straightlines—Beaded—Many, Many Buttons Self-Trimmed Coat Effects Tunics—Panels

$8.95

What a thrill is in store for the women that attend this sale Monday. There is no possible way for any store in St. Louis to duplicate the values we are offering you Monday in this wonderful event.

NEARLY 1000 NEW DRESSES

Elegant Dresses and Frocks in styles never so beautiful here—you will find the kind of Dresses you would really think were $25, even $30 ..... $13.75

YOUR MONEY BACK IF NOT SATISFIED

Addisons

517-519 WASHINGTON AV.



Copyright 1924 Hart Schaffner & Marx

EXHIBITION OF THE SMARTEST FALL STYLES AT OUR SHOP FOR THE TAILORED WOMAN

HART SCHAFFNER & MARX COATS FOR WOMEN

THE smartest Parisian styles and fabrics from the great looms of the world—expert tailoring, exquisite silk linings and trimmings Luxurious fur-trimmed coats, motor coats, sport coats, and coats for everyday wear

$45 to $150

FOR THE TAILORED WOMAN

Tailored Frocks

Tailored types so much demanded by the smartly dressed modern woman—beautiful in their simplicity—flannels; crepe failles, bengalines

Tailored Suits

For street wear, nothing is more effective than these exclusive designs, featured in St. Louis only at this store—tailoring of the finest needle work

Ensemble Suits

Costumes tailored in that chic and youthful manner so greatly fancied now—original styles shown exclusively here—the Dresses of the finest silks; the Coats trimmed in the richest furs

We invite you to visit Wolff's "shop for the tailored woman"

WOLFF'S

Northwest corner Broadway and Washington

SUNDAY SEPTEMBER 21, 1924

A Cordial Invitation

Werner & W

EXHIBI

of

LADIE TAILOR COAT

Also

SUITS A KNOX H

AT THE

HOTEL C

Monday, Tuesday, W September 22-2 9:00 A. M. to 9:0

Featuring an unusual and selection of the smartest Strictly Tailored Coats of finest imported woolen

In addition to the Exhibit, we will show newest Styles in Boys and Topcoats.

Werner & We at Quality Corner

GARLAN

St. Louis' Largest Women's Spe

Shown for the First T

New H



NEW HIGH-CROW SMALL POK ROLL-BRIM LARGE MU



Black is the predominating color—also new light shades to harmonize with Fall costumes.

Individual Millinery selected for offer at varying prices much figures. However, they will not be prices until after this sale, when similar lines.

FOURTH FL

The POST-DISPATCH is the newspaper giving Associated

"Lasting as the Pyramids"

The great Pyramids of Egypt, towering majestically into the air, were built about 3800 B.C. Designed as tombs for the Pharaohs, they act as monuments of remembrance.

The new Oak Grove Memorial Mausoleum, of granite, marble and bronze, will be St. Louis' finest monument to those who would fittingly perpetuate the memory of their loved ones.

LOCATION—In picturesque OAK GROVE, "The Cemetery Unusual." Reserve space now! Prices and terms that you can afford.

MAIL TODAY

OAK GROVE
915 Olive Street
Please send me details regarding the new Memorial Mausoleum.
Name _____
Address _____

Make it a three-time want ad order. Results almost certain through Post-Dispatch Wants.

ALL STYLES
D WOMAN
ARX
fabrics
world—
nd trim-
motor
ay wear
MAN
uits
more effective
, featured in
—tailoring of
ington

A Cordial Invitation to the
Werner & Werner
EXHIBIT
of
LADIES' TAILORED COATS
Also
SUITS AND KNOX HATS
AT THE
HOTEL CHASE
Monday, Tuesday, Wednesday,
September 22-23-24
9:00 A. M. to 9:00 P. M.

Featuring an unusual and individual selection of the smartest modes in Strictly Tailored Coats and Suits of finest imported woolens.

In addition to the Ladies' Exhibit, we will show the newest Styles in Boys' Suits and Topcoats.

Werner & Werner
at
Quality Corner

GARLAND'S
INCORPORATED
St. Louis' Largest Women's Specialty Shop

Shown for the First Time Monday

New Hats



That Just Reached the Store for This Special Offering.

$10 and $15

NEW
HIGH-CROWN MODELS
SMALL POKE SHAPES
ROLL-BRIM MODELS
LARGE MUSHROOM STYLES



Black is the predominating color—also new light shades to harmonize with Fall costumes.

Individual Millinery selected for our exclusive section to offer at varying prices much higher than Monday's sale figures. However, they will not be marked at their rightful prices until after this sale, when they will be put in our regular lines.

FOURTH FLOOR

The POST-DISPATCH is the only St. Louis evening newspaper giving Associated Press news service.

SMUGGLING OF EMIGRANTS DWINDLES AS HAZARDS GROW

Precautions Under New Immigration Law Defeats Desires of Thousands of Europeans.

Special Correspondent of the Post-Dispatch and the Chicago Daily News. Copyright, 1924.

ROME, Italy, Sept. 10.—A stream of millions of people every month pass the Statue of Liberty and into the United States—this is what American immigration would be if every person in Europe, who wants to go to America, were legally and financially able to do so. The war and the peace of Versailles have left large parts of Europe so reduced in their standards of living and so terrifically pressing against their limited food supplies that, in some countries—notably Germany, Italy, Austria and Poland—it would seem that virtually every one would like to emigrate to the United States. It is an almost hopeless desire, the goal of the night's dreaming and the day's scheming.

It is not strange, then, that, since not one in a hundred can hope to get into America legally, many thousands seek to do so illegally. Many guesses have been made as to the extent of clandestine emigration into the United States. Some have guessed that 200,000 persons slip over the border annually. There is no way of checking on such guesses, but it may be said that the more one's informant knows about the subject, the lower his guess is likely to be.

Many Checks Against Fraud.

The recent administrative rulings interpreting the Johnson act have made clandestine emigration considerably more difficult. The emigrant must be provided with two complete sets of documents, thoroughly establishing his identity and his permission to emigrate. One is kept at the American consular office that issues the visa; the other must be retained by the emigrant after he reaches America and shown on demand to American officials. The complicated system of checks and authorizations makes fraud still more difficult.

In the opinion of the American consular agents in Europe, the new regulations have so considerably discouraged "emigrant bootlegging," that instances of it are approaching the negligible. Nevertheless, it does exist and many of the stories one hears are thrilling.

The old, and relatively simple, dodges are now well in the discard. No longer can a European in America, after taking out his American citizenship, mail his passport back to his brother in Europe, and expect to see that brother march through the gates at Ellis Island, flourishing the document as his own. No longer can the many lost passports of American tourists (they used to fetch a standard market price of $10 in European capitals) be doctored so as to guarantee admittance into the United States. Nor does the mere counterfeiting of European passports, which, in the past, has been a highly organized industry, assist the would be immigrant far through the mazes of consular formalities. As for the simple bribing of Ellis Island officials, one hears tales of it now and then, but one suspects they are generally yarns told by the smuggler to catch clients.

Deceptions Now Employed.

The elaborate smuggling organization that is functioning now, although not so prosperously as formerly, uses three principal methods. The emigrant may be slipped on board a transatlantic steamer as a member of the crew and then "desert" in an American harbor. Once actually on American soil he is relatively safe. The forging of seaman's papers is much simpler than the forging of official passports.

It sometimes happens that a large proportion of a ship's crew, even as high as 50 per cent, deserts in New York, and on more than one occasion return trips have been delayed by the need of recruiting new crews. Many of these desertions, however, are doubtless those of genuine sailors.

Many of the clandestine emigrants cross as "black passengers" or stowaways. They are generally hustled on to the ship at the last minute. Their sufferings are sometimes atrocious.

Some of the "black passenger" traffic undoubtedly has the connivance of ships' officers. It is charged that certain of the less reputable steamship lines make a regular business of the stowaway trade.

The third method generally used is indirect. Much has been written in America about immigration smuggling over the 1000-mile Mexican border, but it is not so well known that part of this is organized in Europe. With comparative ease, the emigrant can obtain a passport for certain South or Central American countries and the intermediate countries are obliged to grant him transit permission. Thus all may go, with relative legality, up to the Mexican border, which offers no very serious obstacle. It is said that clandestines who enter by this route, far from being discouraged, are welcomed and aided by local American contractors looking for cheap labor.

Smugglers' Price Increased.

With the increasing difficulties, the smugglers' price has increased. Ten thousand lire, somewhat under $500, was the standard price recently in Naples. This, to an Italian farmer or laborer, represents a considerable fortune.

On the whole, as though the subject has sensational aspects, the quantity of clandestine immigration into America is probably not so great as to cause serious concern. The prompt and efficient

BETHANY SEEKS FUNDS FOR AUDITORIUM FOR 'MESSIAH'

Lindsborg College Plans to Spend $400,000 on Home for Handel's Oratorio Production.

Special to the Post-Dispatch.

LINDSBORG, Kan., Sept. 20.—Bethany College has undertaken a drive to raise $400,000 for the erection of a new auditorium, to house its annual productions of "The Messiah," which have become nationally known.

It is estimated that 500,000 persons have heard Handel's oratorio sung by the Lindsborg chorus. "The Messiah" festival has outgrown the old auditorium, erected in 1895, so that each year hundreds are turned away because of lack of seating capacity.

Jacob Mange & Son
705 Washington Av., Near Seventh
Art Needlework—Complete Baby Shop—Embroidery and Hemstitching—Hosiery

Stamped Goods Sale
ONE-HALF OFF
On soiled and discontinued lines of Stamped Goods.

Luncheon Sets
Pillow Slips
Buffet Sets
Vanity Sets
Gowns
Pillow Tops
Child's Dresses
Centers
Towels
Scarfs

You will find almost every article in Stamped Goods represented in this assortment at actual half price.

Lamp Shade and Pillow Making
Frames, materials and trimmings at reasonable prices.
We gladly assist with the planning.
Models on Display



Beads and Ornaments
for purse and necklace making.
BAG CHAINS AND MOUNTINGS
Start this fascinating work.
MODELS ON DISPLAY

Complete Baby Outfitters. Children's Dresses and Coats to Order.

HEMSTITCHING While you wait. Buttons Covered. Scalloping.
EMBROIDERY AND BRAIDING (Hand and machine work of all descriptions) Buttonholes
PLEATING Quick Service. Monogramming, Tucking.



Children Like Shoe Mart Footwear

It may be the jolly way we greet the kiddies—it may be the little novelties they get here—possibly it is the good Shoes we give for the money—or it may be all of these, but the Children's Department always holds some smiling faces that come again and again. Both boys and girls will like this new style, as illustrated, in patent leather or Russia calf with white eyelets and stitching and sturdy stitch-down soles. Sizes 8½ to 11, $3.45; sizes 5½ to 8 at

$2.95

Open Soon; ShoeMart No. 3 2703 Cherokee St.

SHOEMART
"The Place to Buy Shoes"
711 WASHINGTON
6102 EASTON

FUR
Remodeling by Landers & Pearlman



THE gratification of seeing your old Furs in a new form, with all the distinction of a Landers and Pearlman model.
The certainty of having correct style. . . .
The satisfaction of knowing that only experienced furriers will handle your Furs. . . .
And the knowledge that the cost will be as low as is consistent with good work. . . . .
these are the advantages in having—

Furs Remodeled by
Landers and Pearlman
Manufacturing Furriers
823-825 Washington Av.
(Second Floor)
Opposite Statler Hotel.

Sonnenfeld's Basement
610 to 618 Washington Avenue

Extraordinary Values and Stunning Styles in this Sale of

500 Fur-Trimmed Coats

Demonstrating the Basement's Remarkable Purchasing Power



COATS THAT LOOK AND ARE REALLY WORTH MORE THAN

$38

BLACK, NAVY, TAUPE AND NEW FALL SHADES.

Fabrics that fashion the finest Coats, including—
LUSTROSA
VELVA SUEDE
NEW BOLIVIA
VELVERETTO
SUAWA
VELORA
EXCELLO

Thirty-eight dollars! A price women will be glad to pay for these elegant Coats when they see the beautiful styles, the large, luxurious fur trimmings and the fine quality materials. Coats fashionable enough for every Fall and Winter need but priced to demonstrate the value-giving supremacy of our basement.



Fur Trimmings
Golden Beaver
Natural Squirrel
Sealine (Dyed Coney)
Opossum
Marmink
Manchurian Wolf
Viatka Squirrel

A SMALL DEPOSIT WILL HOLD ANY COAT SELECTED UNTIL LATER.

Regular Sizes 14 to 44
Extra Sizes 46 to 52

PEACOCK CAFE
Merchants' Lunch, 85c. Daily Dinner, 75c. Sunday Dinner. No Cover Charge. No War Tax. Private Booths.
Every Evening Dancing From 6 to 8 P. M. and from 10:30 P. M. to 12:30 A. M. Special Music
207 N. Sixth St. (NEAR OLIVE)

POCKELS Water Glass
Makes the Best Egg Preserver
ASK YOUR HARDWARE DEALER

Fascist Reserves Are Curbed by Italian Army

Scenes at Funeral of Slain Deputy in Rome, Show One Arm of Law Opposed to Another.

(Special Radio to the Post-Dispatch and the Chicago Daily News. Copyright, 1924.)

ROME, Sept. 19.—Events incident upon the funeral of Deputy Casalini, the Fascist leader, though fortunately bloodless, reveal a curious situation which probably could not be paralleled in any other capital in Europe—one arm of the Government defending itself against another arm.

Some 3000 "black shirt" reservists and members of the national militia, marched in parade all armed with ugly clubs. After the funeral ceremony they ranged through the streets of Rome evidently looking for trouble. Presumably they sought to devastate the headquarters of the opposition parties' newspapers as they had attempted to do on two previous nights in many instances, sometimes with minor success.

However, the Fascisti found Government troops in force guarding all probable objects of their hostility, especially the liberal newspapers, Giornale d'Italia and the Corriere della Sera, the Democratic newspaper Il Mondo and the headquarters of the Grand Orient Masonic lodge which is alleged to be the center of the anti-Facist opposition. These headquarters were heavily guarded, all approaches being cut off and no pedestrians allowed near.

Rob News Vendors.

Ardent young "black shirts," many of whom were from the provinces, were obliged to content themselves with forcibly taking opposition newspapers from the patient news venders without payment, telling them that "the editors can pay you," and tearing up the papers or making little bonfires of them. Some groups of "black shirts" paraded the streets singing a new doggerel which has sprung up in the last few days: "The republic is nonsense; Mabbini is nonsense. Long live Dumini!" (He is now in prison accused of organizing and carrying out the murder of Deputy Matteotti.) While some of the "black shirts" appeared to be well-disciplined young men, others apparently were of the worst type of bruisers. Their attempt to break through the cordons of the national army and police were everywhere futile.

The fact that the Government should be obliged to call the army to defend public order against reservists and national militia is typical of the two contradictory policies which the Government has seemed to pursue since the Matteotti murder. On the one hand, the Government promises normalization while on the other hand it says to the fascisti: "We will not retreat."

Equivocal Appeals.

The Rome Impero, a semiofficial Fascist daily, on the day of the funeral said in large type, "Let no unworthy act mar this day of solemn ritual." Immediately beneath these words and also in large type, was the admonition, "Cut the tongues out of the two assassins of Casalini—the leaders and editors of the opposition."

Sig. Farinacci, leader of the "wild wing" of the Fascist party, who, as a member of the Fascist directorate, signed an appeal asking that there be no reprisals for the Casalini murder, wrote on the same day in his own newspaper an article urging the use of machine guns against the opposition. Later he threatened a "St. Bartholomew's eve" massacre of another Fascist were murdered.

Such incidents as these make Italy still uncertain whether the Government intends to maintain its dictatorship supported by "black shirt" militia or return to a normal parliamentary government. It would appear that the events of Monday tended to convince the Fascist extremists that the Ministry of the Interior under the Nationalist, Sig. Federzoni, intends to preserve order at all costs, but Italian liberals still ask, "Why must the Government protect itself against itself?"

Queen Quality
Advance Showing V-P Evening Slippers



$10
Silver Brocaded Cloth, Kid Trim Strap. Turn Sole and French Heel.
—De Luxe Gold and Silver Brocaded Cloth Designs at $13.50



$8.50
Silver Brocaded Cloth Strap Pump. Medium High Heel and Turn Sole.
—Plain Opera Design at $8.50
—Beaded Gore Design at $10

Early selection for the Veiled Prophet Ball is advisable—while the minutely complete size range permits that perfection in fitting so essential.

HOSIERY TO MATCH

820 Olive St. (Opposite P. O.)
Brandt's FOOTWEAR
413 North 6th (Near Locust)

Charge Accounts Invited. Mail Orders Filled. Style Book on Request.

"—ideal for dancing"



THE AMPICO



provides music for dancing that is an inspiration—it makes you forget all else save your partner and the rhythmic melody that seems to lift and carry you on waves of beautiful sound. In your home the Ampico means the permanent presence of pianists—internationally famous for their dance music.

Of course, playing *Dance Music* is but a part of what the Ampico will do for you—everything written for the piano to suit your mood or the occasion—it plays for you at your bidding.



Obtainable in the
Knabe, Fischer
and Marshall & Wendell Pianos

The AMPICO is NOT a player-piano, but PIANO MUSIC ITSELF, exquisitely played, and therefore something infinitely greater in musical value and interest

Impossible to DESCRIBE—
It must be HEARD

May be purchased on Easy Terms:—Immediate delivery of the Ampico will be made upon payment of a small sum—the balance to be arranged in monthly amounts, in accordance with your purse. Liberal allowance on pianos and player-pianos of all types, taken in exchange.

CONROY'S
1100 OLIVE
America's Largest Piano Store

TWO WORKHOUSE PRISONERS ESCAPE FROM CITY HOSPITAL

Saw Iron Bars and Use Rope of Sheets in Get-Away From Prison Ward.

Two Workhouse prisoners, Jack Duane of Cincinnati, and Huber Clopton of Springfield, Mo., escaped from the prison ward of city hospital between 1 and 2 a. m. yesterday by sawing three iron bars in a third-story window and letting themselves down by a rope made of sheets.

Each was under sentence of one year, Duane for larceny and Clopton for forgery. They were taken to the hospital for surgical operations, and were to have been returned to the Workhouse Friday, but were not called for by the guards.

SEEKS DIVORCE AND ALIMONY

Suit for divorce, alleging general indignities, was filed at Clayton yesterday by Mrs. Marian J. Cox, 533 Clara avenue, against Douglas A. Cox, son of a founder of the Cox & Gordon Packing Co. She asks for alimony and custody of their child, Jarvis, 8 years old.

They were married Feb. 11, 1914, at Council Bluffs, Ia., and separated last Wednesday. Mrs. Cox charges that her husband for the last year has been cold and indifferent, has "studiously, willfully and consistently remained aloof" from her, has conducted himself so as to humiliate her before friends, and has declared he did not love her and "yearned for freedom."

WOLFF-WILSON DRUG CO.
SEVENTH AND WASHINGTON AVE
No Phone Orders, C. O. D. or City Deliveries. Mail Orders Add 10% for Postage and Packing

PATENT MEDICINES

$1.00 Adlerika	79c
75c Banme Analgesic	63c
Bayer's Aspirin Tablets, 2 dozen	25c
Bayer's Aspirin Tablets, bottle of 100	93c
Cascarets	19c, 39c
California Syrup of Figs	37c
$1.00 Eopa Neuritis Tablets	79c
$1.20 Caldwell's Syrup of Pepsin	73c
Danderine	29c, 49c, 85c
60c Doan's Kidney Pills	47c
50c Eatonic Tablets	34c
$1.50 Fellows' Hypophosphites	$1.19
$1.00 Glyco Thymoline	73c
$1.50 Kolar Bak	$1.19
$1.00 Lavoris	69c
$1.00 Miles Nervine	69c
Listerine	31c, 42c, 79c
$1.00 Lysol, large bottle	69c
60c McCoy Cod Liver Oil Tablets	39c
Mulsified Cocoanut Oil	35c, 69c
Mentholatum	21c, 42c, 79c
$1.25 Mayr's Stomach Remedy	98c
$1.00 Marmola Tablets	73c
$1.10 Nuxated Iron Tablets	89c
50c Phillips' Milk Magnesia	34c
Pinkham's Vegetable Compound	79c
Pepto-Mangan (Gude's)	98c
$1.50 Petrolagar	$1.19
$1.00 Nujol, large bottle	69c
$1.50 Sangrina Reducing Tablets	$1.19
S. S. S. Blood Purifier	69c, $1.19
Squibb's California Oil	79c
Scott's Emulsion	47c, 93c
$1.00 Wampole's Cod Liver Oil	73c

BELT OUTFITS
Genuine Cowhide, Bridle Leather
Belt Buckle and Belt Watch Chain in two-tone silver front. Butler finish. Burnished border and initials. Your initials on Buckle and Belt Chain.



$3.00 Value Special Price for Complete Outfit... $1

Buy Your Drugs for Less

Castor Oil	6 ozs. 19c, 12 ozs. 35c	
Tincture Iodine	2 ozs. 25c	
Spirits Camphor	2 ozs. 25c	
Essence Peppermint	2 ozs. 25c	
Camphorated Oil	2 ozs. 19c	
Witch Hazel (Dickinson), pint	29c	
Bay Rum, imported, pint	69c	
Elix. Iron, Quinine and Strychnine, pint	98c	
Hydrogen Peroxide, lb. bottle	19c	
Comp. Licorice Powder	½ lb. 25c, lb. 45c	
Rochelle Salts	½ lb. 25c, lb. 45c	
Cream Tartar	½ lb. 30c, lb. 58c	
Henna Powder	½ lb. 30c, lb. 58c	

TOILET ARTICLES

Sanitol Tooth Paste or Powder	3 for
50c Pepsodent Tooth Paste	
50c Squibb's Tooth Paste	
60c Forhan's Tooth Paste	
50c Cato Tooth Paste	
25c Kolynos Tooth Paste	
$1.00 Pyorrhocide Tooth Powder	
$1.00 Kmak's Lemon Cream	
$1.00 Boncilla Beautifier	
50c Orchard White	
Golden Glint Shampoo	3 for
$3.00 Melto Reducing Cream	
Nadinola Cream	
50c Hind's Honey and Almond Cream	
Pond's Cold or Vanishing Cream	
50c Nonspi Deodorant	
Daggett & Ramsdell Cold Cream	
60c Pompeian Day Cream	
Pompeian Night Cream	
Theatrical Cold Cream, 1-lb. can	
50c Djer-Kiss Face Powder	
60c Pompeian Face Powder	
50c Java Rice Face Powder	
50c Carmen Face Powder	
50c Nadine Face Powder	
50c La Blache Face Powder	
50c Springmaid Single Compacts	
50c Dorin's 1349 Rouge	
50c Pompeian Rouge	
35c Mad Nail Polish	
Woodbury, Cuticura or Resinol Soap	3 for
Packer's Tar Soap	3 for
Germicidal Soap, 1%	3 for
Murray & Lanham Florida Water, large	

AMERICAN LADY DOUBLE-MESH HAIR NETS
Cap or fringe, single or double mesh; all colors except white or gray.
Doz., 69c

Pompeian Olive Oil
½-Pint Can, 27c
Pint Can ... 53c
Quart Can .. 98c

Chemically Pure Glycerin, Pound Bottle 39c

Norwegian Cod Liver Oil
Per Pint, 49c
Per Quart, 98c

Hy'ne Suppositories
Women's greatest remedy for health and strength; a tonic and antiseptic. Monday,
98c

$5 Twinplex Stropper
Expert Model for Gillette Blades
$2.69

New German Oil Sold Under Written Guarantee Rubs Out Rheumatism
A remarkable new discovery of German Chemistry for the relief of rheumatism, Gout and Neuralgia is astonishing the medical world. This marvelous oil seems to kill rheumatic pains just as effectively as these other German pain killers—Novocain for painless dentistry and Aspirin for headache pains.
Rheumatism in very many cases is due to internal abscesses (such as a blind pus pocket in a tooth) which gives off poisons, and which are carried in the blood to joints and muscles. This new German oil when applied to the affected parts, seems to quickly penetrate and be absorbed by the body tissue. Even in the most severe and stubborn cases almost instant relief has been obtained.
Note: The oil referred to above is known in the country as Bahler Oil. At the present time, the following druggists report that they have received a limited quantity of Bahler Oil for distribution in this city. So remarkable, have been the results from the use of Bahler Oil that these druggists are giving their customers a written guarantee to refund the price in full to any purchaser of Bahler Oil who fails to get immediate relief. On sale at:
BUHLER OIL FOR RHEUMATISM
$1.50 Bottle at $1.19

New Way to Clear Your Skin
No more freckles, blackheads or pimples! No more redness, roughness, sallowness or "muddy" complexions.
Whitens Your Skin
Before Bedtime Tonight Smooth Golden Peacock Bleach Creme



Upon your skin. See how your skin has begun to clear tomorrow morning. Sold on 5-day money-back guarantee. Very special at
83c



Star-Rite Electric Heaters
Reg. $5 Val.
$3.98

Stuart Two-Way Plug
An all-composition two-light plug cluster, beautifully finished in jet black. Sale price
39c



Gold-Seal Marcel Waver
Regular $2.50 Value



Scientifically constructed so that this Marcel Waver cannot overheat and will not burn the hair.....
$1.98

SPRING MAID DOUBLE COMPACT
Refills Powder, 50c Rouge, 25c



TWO SIZES
Purse and Boudoir
Both sizes come in white, flesh and brunette powder, orange and medium rouge; highly polished gold finished case.
$1.25 Boudoir Size..... 98c
$1.00 Purse Size..... 79c

Rubber Goods at Reduced Prices



$1.50 Dixie Hot-Water Bottle	98c
$2.50 Alpha Hot-Water Bottle	$1.98
$1.75 Dixie Combination Fountain Syringe and Hot-Water Bottle	$1.29
$2.50 Security Fountain Syringe; maroon rubber, extra size tubing	$1.98
$3.00 Security Com. Fountain Syringe and Hot-Water Bottle	$2.49
$1.75 Superba Fountain Syringe; seamless red rubber	$1.29
$2.25 Ladies' Aspeticon Vaginal Spray Syringe	$1.49

85c Johnson's Polishing Wax Pound Can 59c
Horlick's Malted Milk Hospital Size $2.69
Fletcher's Castoria 3 Bottles 75c

DOUBLE ELECTRIC HOT PLATE



Boils, Cooks, Fries and Heats
Just think! A complete double Hot Plate, handsomely nickel plated, a regular $5.00 value. Consumption of current small. Attach to any lamp socket. In traveling, it proves a great convenience. In the home it is almost indispensable. The price places it within the reach of everyone.
Monday..... $2.98

Your Prescriptions Are Safe at Wolff-Wilson's



Our Prescription Work
is a combination of pure drugs, skilled compounding and unceasing care. If your prescription is to do the work intended, it must be just as the doctor orders.
Send it here and you'll be absolutely sure of getting it so.
We Employ Only Registered Pharmacists
We have filled to date over a million and a half prescriptions. A running stream stays fresh.
There's a Reason



The Shampoo with a touch of henna
—brings out all the lustrous beauty in every woman's hair
Hennafoam SHAMPOO
50c Bot... 34c

Children's Lunch Kit
Complete with Half-Pint



Regular $2.50 Value, Special.. $1.79



Wilson Alarm Clock
Typ... Extra... value
98c

STAR-RITE ELECTRIC HEATING PAD



Has three controlled heats, thermostat controlled, genuine Universal Cutex switch, six feet of cord, rubber and cloth slip cover. "Has Hot-Water Bottles beat a mile." Regular price $7.50; Monday sale..... $5.98

SUNDAY, SEPTEMBER 21, 1924.

REGISTRATION FOR NIGHT CLASSES AT WASHINGTON U.
Courses All Work—Total of Courses Are Offered This Year.
Registration for the night classes at Washington University will begin tomorrow evening, and continue throughout the week. A total of 175 courses are offered this year, an increase of 15 over last year. Early inquiries regarding the courses indicate that there will be a larger enrollment this year than last, with the night classes in subjects of labor, transportation, forms, etc.
First "Life" to be the fall Club Associ boulev

FURNA
Made Swea
—And it's time to be t that old contraption o cellar. Why put up w year....when McHenr the celebrated William Furnace ON EASY MENTS.
Get a McHenry man fore the real cold Phone for him now. you how to make swear-proof.
See McHenry
THOS. McHENR
3958 Easton
Lindell 3521

Travel and R
SAILINGS TO

American Line, Joint service White Star Line.	11th and Pine Sts. (Statler Hotel). St. Louis.	
N. Y. to Plymouth, Cherbourg, Hamburg.		
*PITTSBURGH	Sept. 23	†Nov. 5 (Dec. 8
*ARABIC	Oct. 7	†Nov. 12, †Dec. 17
MINNEKAHDA	Oct. 16	Nov. 20 Dec. 24
*MONGOLIA	Oct. 23	Dec. 4
†Via Cherbourg, Southampton.		
Anchor Line, 3135 Olive St., St. Louis.		
New York to Londonderry and Glasgow.		
*ASSYRIA	Sept. 27	Oct. 25 Nov. 22
CAMERONIA (new)	Oct. 4	Nov. 1 Nov. 29
TUSCANIA (new)	Oct. 11	Nov. 8 Dec. 6
*COLUMBIA	Oct. 18	Nov. 15 Dec. 13
Atlantic Transport, 13th and Pine Sts. (Majestic Hotel Bldg.).		
N. Y. to Cherbourg, London.		
MINNETONKA (new)	Oct. 4	Nov. 1 Nov. 29
MINNEWASKA (new)	Oct. 18	Nov. 15
Canadian Pacific, 420 Locust St., St. Louis.		
To Cherbourg-Southampton-Hamburg.		
EMP. FRANCE	Oct. 8	†Nov. 5
EMP. SCOTLAND	Oct. 22	†Nov. 19
†Omits Hamburg.		
To Cherbourg-Southampton-Antwerp.		
*MELITA	Oct. 1	Oct. 29
*MINNEDOSA	Oct. 15	Nov. 12
To Liverpool.		
*MONTCALM	Sept. 26	Oct. 24 Nov. 21
*MONTROSE	Oct. 3	Oct. 31 Nov. 28
*MONTCLARE	Oct. 10	Nov. 7
*MONTROYAL	Oct. 17	
*MONTLAURIER	Nov. 14	
To Belfast and Glasgow.		
*MARLOCH	Sept. 25	Oct. 23 Nov. 20
*MONTLAURIER	Oct. 2	
*MONTREAL	Oct. 9	Nov. 6
*METAGAMA	Oct. 16	Nov. 13
*MELITA	Nov. 26	
Cunard Line, 1135 Olive St., St. Louis.		
N. Y. to Cherbourg, Southampton.		
†MAURETANIA	Oct. 1	Oct. 22 Nov. 12
AQUITANIA	Oct. 8	Oct. 29 Nov. 19
BERENGARIA	Oct. 15	Nov. 5 Nov. 26
†Also calls at Plymouth.		
N. Y. to Cobh (Queenstown), Liverpool.		
AURANIA (new)	Sept. 27	Oct. 25 Nov. 22
LACONIA (new)	Oct. 4	Nov. 1
FRANCONIA (new)	Oct. 11	Nov. 8
SCYTHIA (new)	Oct. 18	
SAMARIA (new)	Oct. 25	
Boston to Cobh, (Queenstown), Liverpool.		
SAMARIA (new)	Oct. 1	Nov. 9
SCYTHIA (new)	Oct. 10	Nov. 23
N. Y. to Plymouth-Cherbourg-London.		
*SAXONIA	Sept. 27	Nov. 8
*LANCASTRIA	Oct. 11	
N. Y. to London.		
*ALBANIA (new)	Oct. 11	
Omit Cobh (Queenstown), Liverpool.		
*CARONIA	Oct. 4	Nov. 1
*CARMANIA	Oct. 18	Nov. 15
Montreal, Plymouth, Cherbourg, London.		
*ANTONIA (new)	Sept. 20	Nov. 8
*AURONIA (new)	Oct. 11	Nov. 25
*ANDANIA (new)	Oct. 25	
Montreal-Glasgow.		
*ATHENIA (new)	Sept. 26	Oct. 24 Nov. 21
*CASSANDRA	Oct. 3	Oct. 31
*SATURNIA	Oct. 10	Nov. 7
French Line, 210 N. 10th St., St. Louis.		
N. Y. to Plymouth-Havre-Paris.		
LAFAYETTE	Sept. 27	
PARIS	Oct. 1	Oct. 22 Nov. 19
FRANCE	Oct. 29	Nov. 26
N. Y. to Havre-Paris.		
PROCHAMBEAU	Oct. 4	Nov. 11 Dec. 30
*DEGRASSE (new)	Oct. 7	Nov. 4 Dec. 6
*LA SAVOIE	Oct. 18	Nov. 15
*SUFFREN	Oct. 18	
N. Y. to Vigo (Spain)-Bordeaux.		
*LA BOURDONNAIS	Sept. 30	Nov. 11
*ROUSSILLON	Oct. 21	Dec. 2
Houston (Texas) to Havre.		
†NIAGARA	Oct. 14	Dec. 16
*DE LA SALLE	Nov. 14	Jan. 14

*ONE CLASS CABIN.
Further information from Company's Office.

HAWAII—SOUTH SE
8½ Days to Honolulu—SYDNEY SHO
U. S. Mail and Express Steamer SIERRA, 10
Rated Lloyd 100 A1. Sailings from San Fran
Dec. 30 and
HONOLULU 3 yrs. 1st cl. $1250; SYDNEY
WORLD, 1st cl., $1500. Book through
OCEANIC STEAMSHIP CO.

St. Petersburg FLORIDA
Hospitality and entertainment await you in the Sunshine City. Located between the Gulf of Mexico and Tampa Bay, St. Petersburg has climate unsurpassed. Golf, bathing, fishing, boating, and other sports. Magnificent hotels and furnished apartments. For booklet and information address:
C. C. Dillman
Chamber of Commerce

REGISTRATION FOR NIGHT CLASSES AT WASHINGTON U.

Will Continue All Week—Total of 118 Courses Are Offered This Year.

Registration for the night classes at Washington University will begin tomorrow evening, and continue throughout the week. A total of 175 courses are offered this year, an increase of 15 over last year. Early inquiries regarding the courses indicate that there will be a larger enrollment this year than last, when 2484 students attended the night classes. The new subjects offered include: journalism, labor and personnel problems, transportation rate and tariff problems, and home economics.

First Fall Y. M. H. A. Meeting.

"Liberalism and the Jew" will be the subject discussed at the first fall meeting of the Hashomrim Club at the Young Men's Hebrew Association building, 3645 Delmar boulevard, at 8 p. m. tomorrow.

ONE PLANK IN G. O. P. PLATFORM IN TEXAS

Dr. George C. Butte, Nominee for Governorship, Makes Plea for Constitution.

By the Associated Press.

AUSTIN, Texas, Sept. 20.—A platform of one plank, consisting of the Governor's oath of office, reinforced by six "guiding principles," is the basis on which Dr. George C. Butte today based his Republican candidacy for Governor in a statement "to the people of Texas."

He said the sole issue in the campaign is whether "the voters of Texas are so concerned for party consistency that they are willing to sacrifice righteousness and decency, ignore the courts of Texas and the fundamental law of the land, and put their stamp of approval on Mr. Ferguson and all the things that he has stood for in Texas."

He declares he is not a member of the Ku Klux Klan and never will be. The statement in part is as follows:

"Though my name as candidate for Governor is on the Republican ticket, I am making this race as a Texan and as an American. I have no political ambitions.

Not Member of Ku Klux Klan.

"The re-election of James E. Ferguson to the governorship of Texas through the subterfuge of getting his wife's name on the ticket, after the courts of Texas had declared it illegal for his own name to go there, would be in spirit and in effect a subversion of the laws and the Constitution of this State.

"I am not now and have never been a member of the Ku Klux Klan. I have not now and never will have any alliance with it. The constitutional guaranties of religious liberty and security of person are sacred, and I will enforce them to the uttermost limit of my powers.

A different issue confronts the people of Texas now from the one they settled on Aug. 23. The issue today is whether the voters of Texas are so concerned for party consistency that they are willing to sacrifice righteousness and decency, ignore the courts of Texas and the fundamental law of the land, and put their stamp of approval upon Mr. Ferguson and all the things that he has stood for in Texas.

"I submit my candidacy on the following promises. I have made, and shall make, no others to anybody:

One Plank Platform.

"Platform: My platform has only one plank. It is Article XVI, Section 1, of the Constitution of Texas, which contains the Governor's oath of office. I promise the people of Texas that I will support the Constitution and will faithfully and impartially execute the laws of Texas—all of them.

"I believe without reservation in the social purity and the political supremacy of the white race.

"Within my authority, I will reappoint all honest and competent public servants now on the payroll of the State, regardless of how they vote in this election. Other things being equal, I will always give preference to the ex-service men and women of Texas.

"I will stay on the job in the Governor's office eight hours a day every working day during my two years' term of office. I will waste no time playing politics and will give you a strictly business administration.

"I believe, like Grover Cleveland, that the administration should be carried on behind glass doors, so that the people can always see what is going on inside.

"I have no legislative cure-alls to throw out to catch votes. Nor do I believe that the people of Texas want me, in one short term, to try to put through any radical or revolutionary changes in our laws. Upon all matters of legislation, I will consult and co-operate with the Legislature of Texas, respecting its constitutional functions and its constitutional responsibility, to the end that peace and harmony may prevail at the State Capitol and the general public welfare be always put first.

"During my administration, all branches of public education will receive my first and foremost attention, intelligence and enlightenment being the chief cornerstones of a democracy."

MEXICAN WOMAN IS DETAINED

Wife of Former Official Is Held at Ellis Island.

By the Associated Press.

WASHINGTON, Sept. 20.—Senora Zubaran, wife of Rafael Zubaran, former Mexican Minister of the Interior, has been detained by immigration officials at Ellis Island and a board of review of the Labor Department has her case under consideration.

Senora Zubaran came to the United States to join her husband, but her immigration visa has not been properly handled and she was held up on the ground that she was a nonquota immigrant. A decision is expected quickly.

Will Lecture on Kant.

Prof. Brant V. B. Dixon of New Orleans will lecture on Immanuel Kant, Eighteenth Century philosopher, Saturday afternoon at Vandervoort's auditorium. A musical program, including numbers by Prof. Wm. Jenkins, Prof. E. R. Kroeger and Prof. P. G. Anton, will precede the lecture. The lecture was arranged by St. Louis philosophical and psychological students, in commemoration of the two hundredth anniversary of the birth of Kant.

M'CLUNEY ASSUMES DUTIES

Samuel C. McCluney, 37 Kingsbury place, yesterday assumed his duties as treasurer of the Republican State Committee, a post to which he was appointed Friday by Chairman Phares. McCluney will supervise the raising of funds for the present campaign.

The State Committee has approximately $5000 in the treasury and there are no outstanding bills. Expenditures in the 1920 presidential campaign, by the State Committee, were about $94,000. McCluney entered Amherst College in 1898, three years after President Coolidge was graduated from that institution.

HANSEN UPHOLSTERING CO.

"OUR RECOMMENDATION IS OUR WORKMANSHIP."

Everything in Furniture Remodeling, Repairing, Refinishing and Upholstering. Chair Caning. Mattresses Remade.

VICTOR 3142 2210 S. JEFFERSON

Don't be bothered with a TRUSS This MECHANICAL RUPTURE CURE and HOLDER Guaranteed Uncle Sam is your protection



No Money Just drop card

M. D. HOLDER CO., 819 N. Eutaw, Baltimore, Md.

RUPTURE

Don't Throw Away Another Dollar on Old-Style Trusses! Use the 1925 Herniatone, the latest invention for the natural relief and cure. No operation—no pain—no lost time. Contracts the opening in a few weeks on the average case. See remarkable free demonstration or write for description. THE HERNIATONE CO., Room 1, 501 Pine St., St. Louis, Mo. Hours: 10 to 4. (Saturdays, 4 to 6 P. M.)

Why not list those books no longer used and sell them through the Post-Dispatch Wants?

FURNACES

Made Swear-Proof

—And it's time to be thinking about that old contraption of yours in the cellar. Why put up with it another year....when McHenry will sell you the celebrated Williamson Warm Air Furnace ON EASY TIME PAYMENTS.

Get a McHenry man on the job before the real cold weather hits. Phone for him now. Let him show you how to make your furnace swear-proof.

See McHenry for Heat

THOS. McHENRY & SON

3958 Easton Lindell 3521 — 4415 Gravois Victor 2551

Travel and Resorts

SAILINGS TO EUROPE

American Line, Joint service White Star Line.	11th and Pine Sts. (Majestic Hotel). St. Louis.	
N. Y. to Plymouth, Cherbourg, Hamburg.		
*PITTSBURGH	Sept.23	†Nov. 5 †Dec. 9
*ARABIC	†Oct.7	†Nov.13 †Dec. 15
MINNEKAHDA	Oct. 16	Nov. 20 Dec. 24
*MONGOLIA	Oct. 23	Dec. 4 ——
†Via Cherbourg, Southampton.		
Anchor Line, 2135 Olive St., St. Louis.		
New York to Londonderry and Glasgow.		
*ASSYRIA	Sept. 27	Oct. 25 Nov. 22
CAMERONIA (new)	Oct. 4	Nov. 1 Nov. 29
TUSCANIA (new)	Oct. 11	Nov. 8 Dec. 6
*COLUMBIA	Oct. 18	Nov. 15 Dec. 13
Atlantic Transport, 11th and Pine St. (Majestic Hotel Bldg.).		
N. Y. to Cherbourg, London.		
MINNETONKA (new)	Oct. 4	Nov. 1 Nov.29
MINNEWASKA (new)	Oct.18	Nov.15 ——
Canadian Pacific, 420 Locust St., St. Louis.		
To Cherbourg-Southampton-Hamburg.		
EMP. FRANCE	Oct. 8	†Nov. 5 ——
EMP. SCOTLAND	Oct. 22	†Nov. 19 ——
†Omits Hamburg.		
To Cherbourg-Southampton-Antwerp.		
*MELITA	Oct. 1	Oct. 29 ——
*MINNEDOSA	Oct. 15	Nov. 12 ——
To Liverpool.		
*MONTCALM	Sept. 26	Oct. 24 Nov. 21
*MONTROSE	Oct. 3	Oct. 31 Nov. 26
*MONTCLARE	Oct. 10	Nov. 7 ——
*MONTROYAL	Oct. 17	—— ——
*MONTLAURIER	Nov. 14	—— ——
To Belfast and Glasgow.		
*MARLOCH	Sept. 25	Oct. 23 Nov. 20
*MONTLAURIER	Oct. 2	—— ——
*MONTREAL	Oct. 9	Nov. 6 ——
*METAGAMA	Oct. 16	Nov. 13 ——
*MELITA	Nov. 26	—— ——
Cunard Line, 1135 Olive St., St. Louis.		
N. Y. to Cherbourg and Southampton.		
†MAURETANIA	Oct. 1	Oct. 22 Nov. 12
†AQUITANIA	Oct. 8	Oct. 29 Nov. 19
BERENGARIA	Oct. 15	Nov. 5 Nov. 26
†Also calls at Plymouth.		
N. Y. to Cobh (Queenstown), Liverpool.		
AURANIA (new)	Sept. 27	Oct. 25 ——
LACONIA (new)	Oct. 4	Nov. 1 ——
FRANCONIA (new)	Oct. 11	Nov. 8 ——
SCYTHIA (new)	Oct. 18	—— ——
SAMARIA (new)	Nov. 8	—— ——
Boston to Cobh (Queenstown), Liverpool.		
SAMARIA (new)	Oct. 7	Nov. 9 ——
SCYTHIA (new)	Oct. 10	—— ——
N. Y. to Plymouth-Cherbourg-London.		
*SAXONIA	Sept. 27	Nov. 8 ——
*LANCASTRIA	Oct.25	—— ——
N. Y. to London.		
*ALBANIA (new)		Oct. 11 ——
Cobh, Cobh (Queenstown), Liverpool.		
*CARINTHIA	Oct. 4	Nov. 1 ——
*CARMANIA	Oct. 16	Nov. 15 ——
Montreal, Plymouth, Cherbourg, London.		
*ANTONIA (new)	Oct. 4	Nov. 8 ——
*ASCONIA (new)	Oct. 11	Nov. 15 ——
*ANDANIA (new)	Oct. 25	—— ——
Montreal-Glasgow.		
*ATHENIA (new)	Sept. 26	Oct. 24 Nov. 21
*CARONIA	Oct. 3	Oct. 31 ——
*SATURNIA	Oct. 10	Nov. 7 ——
French Line, 210 N. 10th St., St. Louis.		
N. Y. to Plymouth-Havre-Paris.		
LAFAYETTE	Sept. 27	—— ——
PARIS	Oct. 1	Oct. 22 Nov. 19
FRANCE	Oct. 8	Oct. 29 Nov. 26
N. Y. to Havre-Paris.		
ROCHAMBEAU	Oct. 4	Nov. 11 Dec. 30
*DEGRASSE (new)	Oct. 7	Nov. 4 Dec. 6
*LA SAVOIE	Oct. 18	Nov. 15 ——
CHUFFREN	Oct. 18	—— ——
N. Y. to Vigo (Spain)-Bordeaux.		
*LA BOURDONNAIS	Sept. 30	Nov.11 ——
*ROUSSILLON	Oct. 21	Dec. 2 ——
Houston (Texas) to Havre.		
*NIAGARA	Oct. 14	Dec. 14
*DE LA SALLE	Nov. 14	Jan. 14 ——

Hamburg American Line (See United American Lines).		
Holland America Line, 509 N. 12th. St. L.		
N. Y. to Plymouth, Boulogne-sur-Mer, Rotterdam.		
VOLENDAM (new)	Sept. 27	Nov. 1 Dec.27
VEENDAM (new)	Oct. 4	Nov. 8 Dec. 13
NEW AMSTERDAM	Oct. 11	Nov.15 Dec.20
ROTTERDAM	Oct. 25	Nov. 29 ——
RYNDAM	Nov. 22	—— ——
Italian Line (I. S.), 312 S. Clark, Chicago.		
N. Y. to Naples and Genoa.		
CONTE VERDE	Sept. 27	Nov. 1 Dec. 6
CONTE ROSSO	Oct. 18	Feb. 7 Mar. 21
Italian Line (N. G. I.), 203 S. Dearborn St., Chicago.		
N. Y. to Naples and Genoa.		
DUILIO	Sept. 24	Oct. 25 Nov. 29
COLOMBO	Nov. 4	Dec. 9 ——
No. German Lloyd, 100 N. La Salle St., Chi. New York-Plymouth-Cherbourg-Bremen.		
MUENCHEN, Sept. 27. STUTTG'T, Oct. 11		
COLUMBUS (new)	Oct. 18	Nov. 15 Jan. 3
N. Y.-Bremen Direct. One-Class Cabin.		
*DERFLG'R	Sept. 23	—— ——
*BREMEN	Oct. 4	Nov. 4 Dec. 16
Red Star Line, 11th and Pine Sts. (Majestic Hotel Bldg.), St. Louis.		
N. Y. to Plymouth, Cherbourg, Antwerp.		
*ZEELAND	Sept. 25	Oct. 23 Nov. 27
BELGENLAND	Oct. 9	—— ——
LAPLAND	Oct. 16	Nov. 13 ——
Royal Mail, 117 W. Washington, Chicago.		
N. Y.-Cherbourg-Southampton-Hamburg.		
*ORCA	Oct. 4	Nov. 29 ——
*OHIO	Oct. 11	Dec. 31 ——
*ORDUNA	Oct. 18	Dec. 10 ——
*ORBITA	Oct. 25	—— ——
Scandinavian-American Line, 117 N. Dearborn St., Chicago.		
N. Y. to Denmark-Norway-Sweden-Finland-Germany and Baltic States.		
FREDERICK VIII	Sept.27	Dec. 9 ——
*OSCAR II	Oct. 9	Nov. 20 ——
*UNITED STATES	Oct. 23	Dec. 2 ——
*HELLIG OLAV	Nov. 8	Jan. 8 ——
Swedish Amer. Line, 70 E. Jackson, Chicago		
New York to Sweden, Norway, Denmark, Finland, Germany and Baltic States.		
*KUNGHSHOLM	Oct. 4	Nov. 20 ——
DROTTNINGHOLM	Oct. 11	Nov. 8 ——
*STOCKHOLM	Oct. 25	Dec. 2 ——
United American Lines, Joint Service with Hamburg American Line		171 W. Randolph St., Chicago.
N. Y.-Cherbourg-Southampton-Hamburg.		
RESOLUTE	Sept. 30	Oct. 28 —— ——
ALBERT BALLIN	Oct. 4	Nov. 13 Dec 24
RELIANCE	Oct. 14	Nov. 15 ——
DEUTSCHLAND	Oct. 18	Nov. 27 Jan. 8
*CLEVELAND	Oct. 25	Dec. 4 Jan. 15
N. Y. to Hamburg Direct.		
*MOUNT CLAY	†Sept.27	Nov. 1 Dec. 11
*THURINGIA	Oct. 2	Nov. 20 ——
*HANSA	†Oct. 11	—— ——
*WESTPHALIA	Dec. 18	—— ——
†Via Halifax.		
White Star Line, 11th and Pine Sts. (Majestic Hotel Bldg.), St. Louis.		
N. Y. to Cherbourg, Southampton.		
MAJESTIC	Sept. 27	Oct. 18 Nov. 8
OLYMPIC	Oct. 4	Oct. 25 Nov. 15
HOMERIC	Oct. 11	Nov. 1 Nov. 22
N. Y. to Cobh (Queenstown) & Liverpool.		
ADRIATIC	Sept. 27	Oct. 25 Nov. 22
CEDRIC	Oct. 4	Nov. 1 Nov. 29
BALTIC	Oct. 11	Nov. 8 Dec. 6
CELTIC	Oct. 18	Nov. 15 Dec. 13

Further information from Companies' Offices or Local Steamship Agents.

ONE CLASS CABIN STEAMERS

HAWAII—SOUTH SEAS—AUSTRALIA

9½ Days to Honolulu—"SYDNEY SHORT LINE"—19 Days to Sidney

U. S. Mail and Express Steamers SIERRA, SONOMA, VENTURA, 10,000 tons disp. Rated Lloyd 100 A1. Sailings from San Francisco, Oct. 7, Oct. 28, Nov. 18, Dec. 9, Dec. 30 and every 21 days.

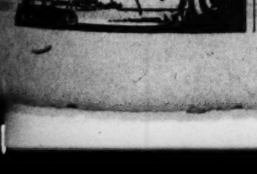
HONOLULU & ret., 1st cl., $220; SYDNEY & ret., 1st cl., $565; ROUND THE WORLD, 1st cl., $1200. Book Now. Send for Picture Folder.

OCEANIC STEAMSHIP CO., 2 Pine St., San Francisco.

St. Petersburg FLORIDA

Hospitality and entertainment await you in the Sunshine City. Located between the Gulf of Mexico and Tampa Bay, St. Petersburg has a climate unsurpassed. Golf, bathing, fishing, boating, and other sports. Magnificent hotels and furnished apartments. For booklet and information address:

C. C. Dillman, Chamber of Commerce



CHICKEN DINNER

"HEADY'S HOTEL."

WENTZVILLE, MO.

Served every Sunday; 35 miles from St. Louis on the St. Louis and Kansas City road No. 2. Concrete all the way.

Superfluous HAIR

Removed permanently and painlessly from face, arms and limbs. No depilatories or electric needles used. BROWS ARCHED.

Lucille-Francis Method

322 Frisco Bldg. Olive 9300

OFFICERS IN PRINCIPAL CITIES

CARBOZINE GOITER CREAM

CHARMING RESULTS

Drug Stores or by Mail. CARBOZINE LABORATORY, 3195 South Broadway. Free Book or Examination.

CARROLL'S — 1116 OLIVE STREET — CARROLL'S

A Sensational Drive for 1000 New Customers

6 Day Surprise Sales!

Featuring Lowest Prices and Lowest Terms in All St. Louis

Monday we inaugurate an astounding value-giving event which will be made into a regular yearly sale and which will always be held during the last week in September. Our eight stores made the greatest purchases of their career this Fall and we are going to demonstrate the great underselling power of this combined buying force. We are going to offer St. Louisans bargains that will absolutely surprise you and will make you wonder how it can be done, and we are going to use this sale as means to add one thousand new customers on our books this week. Attend this sale Monday.

Any $15.00 Article In Our Store for $1.98

With Each Purchase of $30 or Over—Only One to Each Customer.

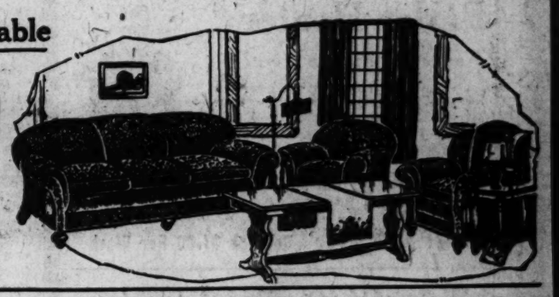
Not only are we featuring great bargains but lowest credit terms as well. In addition to this the first one thousand customers who make purchases of $30.00 or more, we will give you choice of any $15.00 article in our store for $1.98. Only one to each customer.

$1.98

Will buy any $15.00 article in our store with purchase of $30.00 or over this week. Only one to a customer. Here are some of the $15.00 articles in our store:

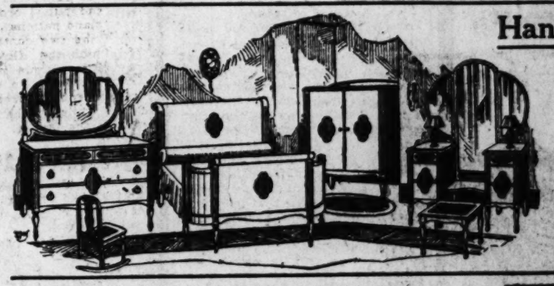
$15 Floor Lamps	$1.98
$15 Bridge Lamps	$1.98
$15 Cedar Chests	$1.98
$15 Rockers	$1.98
$15 Steel Beds	$1.98
$15 Bed Springs	$1.98
$15 Cotton Mattresses	$1.98
$15 Congoleum Rugs	$1.98
$15 Wool Rugs	$1.98
$15 Baby Cribs	$1.98
$15 Polychrome Mirrors	$1.98
$15 Library Tables	$1.98
$15 End Tables	$1.98
$15 Sewing Cabinets	$1.98
$15 Telephone Stands	$1.98
$15 Smoking Stands	$1.98
$15 Table Lamps	$1.98
$15 Oil Painted Pictures	$1.98
$15 Dinner Sets	$1.98
$15 Coal Heaters	$1.98

Beautiful Living-Room Set, Table and Lamp for, $149



We urge you to see this great Living-Room Suite value. A three-piece Set of splendid quality, with Nachmann spring-filled, loose-cushion seats, deep spring backs of large proportions and upholstered in splendid quality velour. A handsome davenport table of Italian Renaissance design and a beautiful silk shade and floor lamp.

Handsome Bedroom Set, Boudoir Lamps, Rocker, Bench $159



Here is a Set of rare charm and distinctiveness, finished in rich American walnut and gold line decorated; a charming Tudor design with French oval mirrors; comprises bed, dresser, chifforobe, vanity, pair of pottery base silk shade boudoir lamps, rocker and bench. Priced complete for only $159.

Complete 9-Piece Dining Set in Walnut Finish $115



Here is a remarkable underselling demonstration that will create enthusiastic buying activity Monday. A nine-piece Suite consisting of buffet, china closet, extension table and six chairs, finished in American walnut and cleverly designed in the latest period style. Just stop and consider that this is a complete set at so ridiculous a price. See it Monday.



All-Enamel **Gas Range With Kitchen Heater $89**

An attractive Gas Range of all blue porcelain, with large ovens; has kitchen heat with gas kindle built on end—the latest in kitchen equipment—see it



$35.00

Parlor Heater $22.95

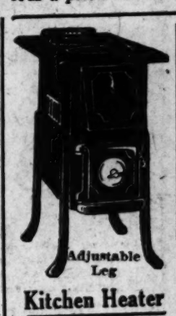
This Stove is the latest parlor type made; full cast-iron front with mica glass doors neatly nickel trimmed and of splendid quality. Is a conserver of fuel and gives maximum heat. Special at $22.95.



Hot

Blast Heater $17.95

This Heater is the old reliable type that burns all the gas and carbon in coal; will heat two rooms and holds fire 24 hours.



Adjustable Leg

Kitchen Heater $18.95

Just the thing for the kitchen. Will keep it warm and comfortable. Sets along the side of the gas stove, the legs can be adjusted so that the top is the same height as the gas stove top. Priced special now.



Massive Solid Oak

Chifforobe $17.95

Unusually well constructed Chifforobe of large proportions. Made of solid oak, five lasting service. Come large drawers, hat compartment and large clothes hanging space.



Beautiful 9x12-Ft.

Axminster Rug $29.75

High pile pure wool Axminster Rug in very neat design and will give early as first choice is best.



This Porcelain

Comb. Range $97.50

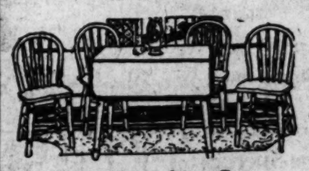
A full-sized blue porcelain combination Range with large 18-inch oven. Four coal hole and four gas burner top. Cooks and bakes with coal or gas. A remarkable bargain at $97.50.



Porcelain-Top

Kitchen Cabinet $39.75

Here is a sliding porcelain top Kitchen Cabinet. Has all the latest improvements such as metal cake and bread drawer, glass sugar and spice drawers, sifter flour bin, etc.

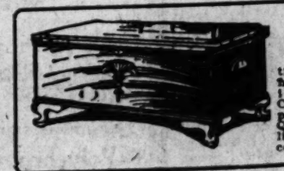


$15 Breakfast Sets

In the Natural Wood

One of the biggest bargains of 1924. A large-size, drop-leaf breakfast table with four bow-back, shaped-seat chairs. Comes in the natural wood and you can finish it in any color you desire. Price, special at $12.95.

$12.95



Walnut Finish

Cedar Chest $22.50

A beautiful walnut finished Chest in Pretty Queen Anne design—lined with aromatic red cedar. On sale at $22.50.

Day-Bed With Cretonne Mattress



Beautiful cane-and-walnut-finished Day-Bed—opens to a full-sized bed. Complete with pretty flowered cretonne mattress. Sale, $17.95.

$17.95

CARROLL'S 1116 OLIVE ST.

SUNDA SEPTEMBER

...SON ...o. ...TON AVE. ...or Postage and Packing.

...LET ARTICLES

...oth Paste or Powder....3 for 50c
...ient Tooth Paste....39c
...'s Tooth Paste....39c
...'s Tooth Paste....39c
...Tooth Paste....39c
...s Tooth Paste....24c
...Phocide Tooth Powder....19c
...k's Lemon Cream....19c
...lla Beautifier....19c
...d White....34c
...nt Shampoo....3 for 50c
...Reducing Cream....$1.98
...ream....34c, 67c
...Honey and Almond Cream....39c
...t or Vanishing Cream....29c, 53c
...Deodorant....34c
...Ramsdell Cold Cream....34c, 67c
...an Day Cream....39c
...Night Cream....35c, 69c
...Cold Cream, 1-lb. can....44c
...ss Face Powder....37c
...an Face Powder....39c
...tice Face Powder....34c
...Face Powder....29c
...Face Powder....34c
...che Face Powder....34c
...naid Single Compacts....39c
...1249 Rouge....37c
...an Rouge....39c
...ail Polish....23c
...Cuticura or Resinol Soap....3 for 63c
...r Soap....3 for 55c
...Soap, 1c....3 for 50c
...anham Florida Water, large....59c

...ne Sup-...sitories ...s greatest remedy for health and ...s a tonic and ...e. Monday, **98c**

$5 Twinplex Stropper Export Model for Gillette Blades. **$2.69**



The Shampoo with a touch of henna —brings out all the lustrous beauty in every woman's hair

Hennafoam SHAMPOO 50c Bot... 34c

Children's Lunch Kits Complete with Half-Pint Bottle

Regular $2.50 Value, Special.. **$1.79**

Wilsonian Alarm Clock Top bell. Straight alarm; regular $1.50 value. **98c**

STAR-RITE ELECTRIC HEATING PAD

Extra Large Size

Has three controlled heats, thermostat controlled, genuine Hammers-Cutler switch, six feet of cord, one rubber and one muslin slip cover. "Has Hot-Water Bottles beat a mile." Regular price $7.50; Monday sale..... **$5.98**

BRITISH SEAPLANE FOR SCHNEIDER CUP RACE SINKS

Defect in Undercarriage Is Cause—Pilot Is Rescued by Motor Boat.

FELIXSTONE, Eng., Sept. 20.—The seaplane, which was to have been Great Britain's entry in the Schneider Cup race, near Baltimore, Oct. 24 and 25, descended on the water last night after a trial flight and sank, the pilot being rescued by a motor boat.

The seaplane had been built especially by the Air Ministry. Its trials showed it had sufficient speed but the accident was due, it was stated, to a defect in the seaplane's undercarriage.

Truck Driver Robbed.

Arthur Nestler, 3504 Kossuth avenue, chauffeur of a Stix, Baer & Fuller delivery truck, and his helper were robbed of $150 in collections yesterday at noon by three armed robbers in a Ford touring car near Nineteenth and Angelica streets. Nestler said the robbers forced him to drive into an alley, where he and his helper were searched.

Buettner's

Quality—Price—Terms

You obtain them all—when you shop at BUETTNER'S. Standard quality goods at fair prices—on terms to suit your convenience.

Showing of the New



Axminster Rugs

A new selection of heavy-pile Rugs in rich colorings and numerous designs for choice—allover and floral patterns are included.

9x12-ft. size. Special at..... $36.50

TERMS: $4.50 Down—Balance $1.00 Week

Parlor Heater

Notice the Picture Here!

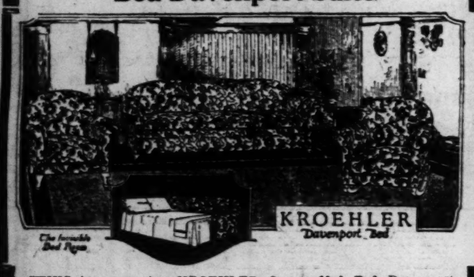
It is a wonderful fuel-saver. Throws an intense heat with small amount of coal. Cast iron lining; duplex grates. You can shake the ashes without opening the door. Specially priced at



$26.50

TERMS: $3.50 Down—Balance $1.00 Per Week

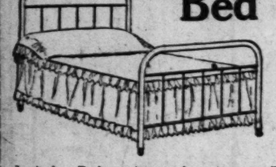
3-Piece Overstuffed Kroehler Bed Davenport Suite



THIS is a genuine KROEHLER Overstuffed Bed Davenport Suite. It combines all the ease and comfort desirable in a living-room Suite, and at the same time provides an emergency bedroom when the davenport is opened. Thoroughly well constructed, three large pieces, covered with a good grade of velour. Specially priced at..... $175

Terms: $15.00 Down—Balance $2.00 Per Week

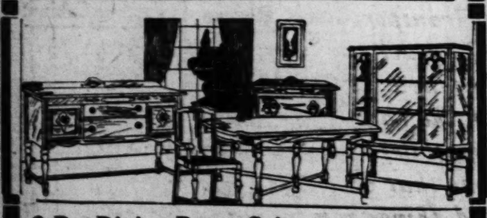
Wood-Finished Metal Bed Outfit



$19.50

Includes Bed, spring and mattress. The spring is a genuine Simmons' Link Fabric, and the mattress is cotton with roll edge.

Terms: $2.00 Down—Balance $1.00 Per Week



9-Pc. Dining-Room Suite....

American Walnut Finish

Consisting of 60-inch buffet, large oblong extension table, china cabinet, 5 side diners and 1 arm diner to match. Specially priced for this sale..... $179

Terms: $15.00 Down—Balance $2.00 Per Week

Easy Payment Terms Arranged on Any Purchases

Buettner's

N. W. Corner Washington Av. and Ninth St.

HAWES URGES UNITED SUPPORT FOR ROAD PLAN

Assails Effort to Inject Partisan Politics in Fight Over Proposal to Complete Program.

VOTES OF BOTH PARTIES NEEDED

Says Move Is Only Solution Offered and Would Prevent Waste of Previous Expenditures.

An appeal to Republican and Democratic voters alike to rally at the November election to the support of initiative proposal No. 5, for speeding up Missouri's State road program, was voiced yesterday by Congressman Harry B. Hawes of St. Louis in an interview in which he deplored attempts made in some quarters to inject politics into road work and pointed to the consequences which failure of the proposition would entail.

Emphasizing that proposal No. 5, which provides for a State tax of 2 cents a gallon on gasoline, for a 50 per cent increase in automobile State license fees and for sale of the balance of the $60,000,000 bond issue at the rate of $15,000,000 a year, is the only available measure for saving the road program from incompletion, Hawes characterized as criminal the maneuvers of certain "petty politicians" to gain temporary political advantage by sponsoring or opposing the legislation as the accomplishment of any one political party. If such tactics are persisted in, he said they will result inevitably in the defeat of the amendment and the wrecking of Missouri's hopes for a 7600-mile hard road system within the present generation. A constitutional amendment, he reminded, cannot be passed by votes of Republicans alone or Democrats alone. It must have the united vote of both parties.

A Lack of Vision.

"In public life we find too many men whose vision does not extend beyond the immediate day," Congressman Hawes said. "Wrapped in circumscribed and limited vision of his own locality this sort of man fails to visualize the State as a whole. His pig seems to be the only pig in Missouri. So it is with his horse, his cow and his barn. He forgets that there are tens of thousands of pigs, horses and cows and barns that belong to other people, and that when the State of Missouri acts it acts for all and not for one.

"He forgets that in certain sections of our State we have road-building material, rock and gravel at the roadside and that in other sections of the State there is no road-building material, and it has to be hauled in at great expense.

"He forgets that in certain sections of our State there are hills, rivers and streams to cross, and grading to be done and that in other sections of the State this is not necessary.

"He does not consider or understand what 'density of population' means and that roads must be built for the amount of work they do; that they must be able to carry the strain of heavy traffic and, where this traffic (either freight or passenger) is continuous and heavy, it is the poorest kind of economy to build a cheap road. A cheap road in communities of this kind is the most expensive road.

"He seems not to understand that the cost of this road-building is paid exclusively by the men and women who own automobiles They pay the taxes. They pay for the freight and for the road.

Assails Partisan Politics.

"This man and his other dangerous neighbor, who tries to interject partisan politics in road work, are the ones who are holding Missouri back, keeping it in the mud, and helping to write "mossback" on a State that stands still.

"Our Legislature tried to do an impossible thing; that is, to build 7600 miles of roads and to carry on this construction in 114 different spots, without enough money to pay for its completion.

"This enactment was clearly a political compromise, the result of which was freely predicted and pointed out at the time. Our present situation is merely a demonstration and a proof of what we knew would happen if this kind of a law was passed.

"No farmer having a half mile road to build inside his own farm leading from his front gate to his barn would ever start the half mile without continuing its construction and building the road through. He would have sense enough to know that 100 yards would not do him any good, but that the whole half mile would be necessary.

"Unfortunately our Legislature did not apply the same common sense to the State proposition that a man would apply to his own private property; and, in consequence, the road-building program in this State, if not pushed to completion will mean millions of dollars' loss to the automobile owners who pay the cost in license fees, and many millions more to the farmers whose roads are not completed and who lose time, money and sales opportunity because of the terrible condition of the roads of the State.

"The farmer whose market is five miles from the farm wants the road from his farm to the market completed. If there is even a half-mile stretch in the five that is impassable, the cost of detouring, the wear and tear on his machine and his wagon and horses is much greater than would be five miles of poor roads. In other words, he suffers more under such circumstances from a half mile of bad road in five, than of a poor quality of road that was passable all the way through.

An Ideal Amendment.

"My support of proposal No. 5 is not based upon the thought that it is the ideal amendment or that there are no objections to it—perhaps even legal objections. I shall support it vigorously because it is the only solution which has been offered for our problem.

"It is to be regretted that Gov. Hyde withstood the pressure of the united press of the State and of the united road enthusiasts of the State (including the owners of automobiles) who urged him to call a special session of the Legislature to discuss this matter and pass new laws. His failure to do this has

Continued on Next Page.

ADVERTISEMENT.

ASTHMA

If you suffer from choking, wheezing, gasping and sleepless nights, I am so positive that I can stop it that I will send you absolutely free the FLORENCE TREATMENT. When your Asthma is stopped you can repay the favor by telling other sufferers. Just send your name for free treatment. No obligation. F. H. Shearer, 1121 Coca Cola Building, Kansas City, Mo.

ADVERTISEMENT.

Weak Eyes? Can

If you have weak, aching eyes simple camphor, witchhazel, boric, etc., as mixed in Lavoptik wash. One small bottle helps many weak, strained or sore eyes. Lavoptik eye cup free. At all druggists.

For a good used motorcycle, bicycle, at a bargain, turn to the Dispatch Wants.

Buy your Stove or Range at the Franklin and take advantage of the exceptionally low prices. We will hold your Stove free of charge until you are ready for it. A small down payment, balance in easy monthly payments takes advantage of any of these wonderful values.

Franklin FURNITURE CO

1030-32 Franklin Av.

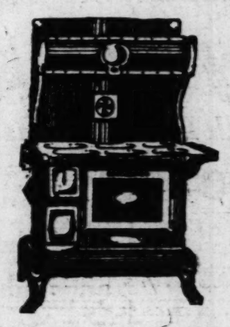
FREE

This 6-lb. Electric Iron with every purchase of $25 or over.



SALE of STOVES & RANGES

Don't Wait Until the Cold Weather—Buy Your Stove Now and Save!

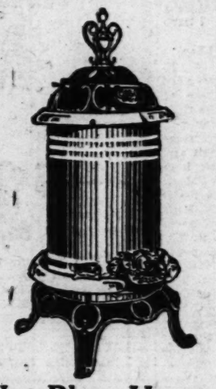


COAL RANGE

A $60 Value

$39.75

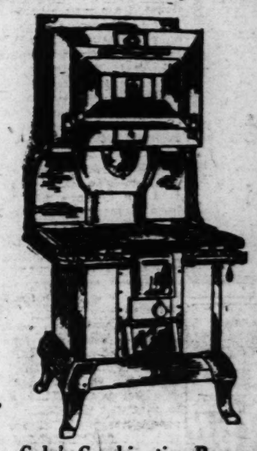
An exceptionally good value is this all-steel Coal Range. It is equipped with all the latest fuel saving devices, and is a dandy baker. It is priced special for this sale.



Hot-Blast Heater

A $29.50 Value.... $17.25

The body of this Heater is entirely made of blue rolled steel. It is lined clear to the top with cast iron. It is a wonderful fuel conserver and will hold fire over night.



Cole's Combination Range

A $135 Value... $115

This high-oven coal and gas Range will meet the instant approval of anyone desiring a Combination Range that will both cook and bake to perfection. It is priced special for this sale.

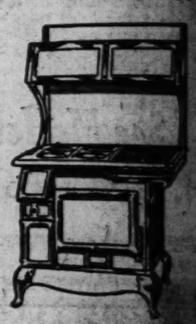


Parlor Heater

A $27.50 Value

$18.75

The entire body of this attractive Parlor Heater is blue rolled steel with nickel plated trimmings. It is a Heater that will save you considerable in fuel cost.



Blue Combination Range

A $125 Value

$94.75

All blue enamel Range with four coal hole and four gas burner cooking surface. A splendid cooker and baker. Special for this sale.

Living-Room Suites at Special Prices



Living-Room Outfit

A $175 Value

$129.75

Outfit consists of a gorgeous Living-Room Suite with spring seat and back construction throughout; a magnificent floor lamp and davenport table. Priced special for this sale.

Overstuffed Suite

A $135 Value

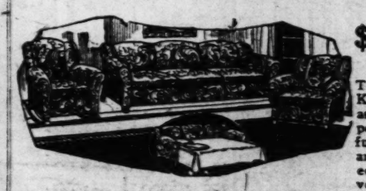
$98



This beautifully designed Suite has spring seat and back construction throughout and is upholstered in velour. Suite includes davenport, armchair and rocker.

Kroehler Davenport Bed Suite

A $200 Value



$149.75

This is a genuine KROEHLER Suite and consists of davenport that opens into a full-size bed, armchair and rocker, upholstered in a high quality velour.



Enameled

Breakfast Set

Special at..... $16.45

A beautiful Set, consisting of drop-leaf table and four straight or Windsor curved-back chairs. Finished in any desired color combination.



Dining-Room Suite

A $150 Value... $109.50

A magnificent walnut Suite consisting of a spacious buffet, extension table and five side chairs and one armchair. An exceptional value. Priced special for this sale.

Cedar-Lined Chifforobe

A $24 Value

$19.75

A well constructed oak finished Chifforobe with five drawers, spacious cedar-lined clothes-hanging compartment and hatbox.

Day-Bed and Mattress

A $24.50 Value

$15.95

Walnut enameled ends. Opens into a full-size bed. Complete with mattress.



Bedroom Suite

A $175 Value... $117.50

A gracefully designed walnut finished Suite, including a beautiful bow-end bed, a large dresser and choice of either a chifforobe or vanity. Priced special for this sale.

Simmons Bed Outfit

A $30 Value

$19.75



Simmons all-metal Bed, with a high quality spring and mattress included. A rare value at this price.

Polychrome Mirror

A $12.50 Value... $7.95



An exquisite mitered glass, paneled buffet Mirror, 53x15 inches, with a beautiful polychrome frame. Priced special for this sale.

Umbrella Stand



98c

A rigid stand with drip pan in bottom. It is finished in oak. Special while they last.

Double-Mirror Door

Chifforobe

A $60 Value



$47.50

A wonderfully constructed double-mirror door Chifforobe with five roomy drawers, a hatbox and large clothes-hanging space.

Console Phonograph

With 6 Selections



$59.75

Has magnificent mahogany case and improved noiseless motor. Plays all records. Specially priced.

ADVERTISEMENT

Weak Eyes? Camphor

If you have weak, aching eyes try simple camphor, witchhazel, hydrastis, etc., as mixed in Lavoptik eye wash. One small bottle helps any case weak, strained or sore eyes. Aluminum eye cup free. At all druggists.

For a good used motorcycle or bicycle, at a bargain, turn to Post-Dispatch Wants.



NGES

ow and Save!



Blue Combination Range

A $125 Value

$94.75

All blue enamel Range with four coal hole and four gas burner cooking surface. A splendid cooker and baker. Special for this sale.



-Room Suite

$109.50

ut Suite consisting of a spaon table and five side chairs An exceptional value. Priced

and Mattress



A $24.50 Value

$15.95

alnut enameled ends. Opens o a full-size bed. Complete s.

ons Bed Outfit

Value

.75



ll - metal a high ing and luded. A this price.



UNITED SUPPORT FOR ROAD PLAN URGED BY HAWES

Continued from Preceding Page.

but one remedy—the passage of Amendment No. 5. We have no choice in the matter; it is not one for discussion. The Legislature having failed to act, we have but one thing to decide—to vote for or against the only remedy offered.

"Therefore, I shall support this amendment for three reasons:

"1. Because it is the only solution now suggested.

"2. Because something must be done to prevent the waste of public moneys and the disintegration of half-completed roads, and stop the loss to the farmer and the user of these roads in the matter of wear and tear, time and repair.

"3. Because we have advertised to the world, to prospective home buyers, to men who want to come into our State and buy farms and farm property, that we had a hundred million dollar road program which was going through. We made this statement believing it could be fulfilled. Unwise legislative enactment has interfered with it."

Pointing out that benefits from the proposed roads system would accrue to members of both parties alike and that the roads would be paid for largely by the automobile owners of the State regardless of their political leanings, the Congressman continued:

"There are 500,000 men and women owning automobiles who are paying for our road system. No one knows just how many Democrats or Republicans are among them. No one has tried to find out, but we do know that it is both Democratic money and Republican money that pays the bill.

"For anyone to suggest, therefore, that this is a partisan question, or for any petty politician to inject this question trying to secure some temporary political advantage for either the Democratic or Republican party, is, in my opinion, a crime. If persisted in by men in public life or office seekers it will utterly destroy progress.

"In conducting the fight for amendment No. 6 and the $60,000,000 program there was no playing of politics. As president of both the Federated Roads Council of St. Louis and the Missouri Good Roads Federation, which covered every voting precinct in the State, I am fairly familiar with Missouri's road history, and I know that every effort was made to divide as equally as possible the functions of officers and committees between Democrats and Republicans. Partisanship had no part in the campaign. Republicans worked and Democrats worked. Republican newspapers supported the amendment and Democratic newspapers supported it. Any man who sought to secure political advantage out of the discussion was promptly removed.

"Because of long absence from the State, I am not in a position to criticise or even comment upon the charge that efforts have been made to interject partisan political discussion in this matter.

Reviews Gardner's Work.

"While not able to give unqualified approval to the administration of Gov. Gardner in the matter of good roads legislation, it can be said to his credit that he did not permit partisan politics to play any part in the road administration under his jurisdiction.

"The whole theory of the law was one of equal division between the two major parties.

"In the selection of his commission he placed on the board George McAninch, Republican Mayor of St. Joseph, a fine man and a road enthusiast. He placed on the commission Maj. Roy F. Britton, a stalwart Republican, former member of the Legislature and an outstanding good roads advocate of many years. He put on two Democrats solely because of their great interest in and knowledge of roads; and then, in addition, he selected as the executive head and secretary of the board, John Malang, State Senator, and another active Republican.

"The executive head of the board, therefore, was a well-known active Republican appointed by a Democratic Governor.

"This is his record of nonpartisanship, and it stands out clean and conspicuously, whatever criticism may be directed to his failure to demand and secure proper legislative enactment.

"Governor Hyde, selected as president of his board Theodore Gary, who has made large sacrifices of his time and spent his own money in the building of our State highway system.

"He has never been known as a very active partisan, although a Republican, and I am confident that so far as he is personally concerned he views the road program—as I do—as a non-partisan, non-political matter.

"But let us be frank about it: Our roads are built by the joint legislative enactment of both Democrats and Republicans. It is administered by a non-partisan board. It is paid for by 500,000 automobile owners, part Democrats and part Republicans.

"When a new road is opened, or a dedication ceremony of that road is held, common sense and common decency should demand that those participating in these ceremonies should be equally divided between Republicans and Democrats. To herald an accomplishment for the finishing of any stretch of road as either a Democratic or Republican achievement is, in the first place, dishonest, and in the second place, it is partisanship of the small, petty kind and will hurt the whole road program.

Both Parties Must Aid.

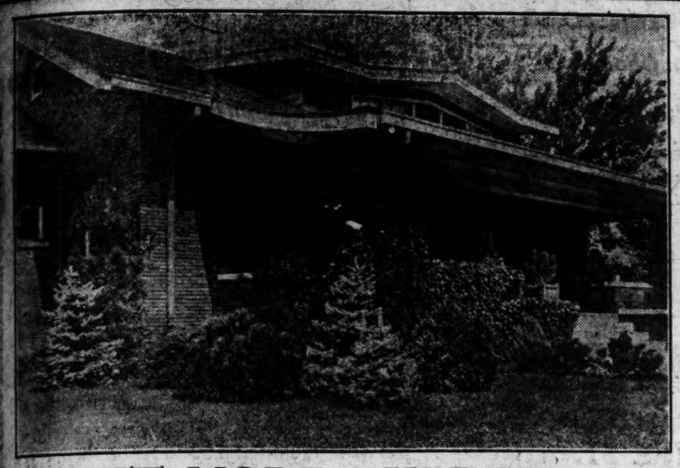
"We cannot pass a constitutional amendment in this State by the votes of Republicans alone or by the votes of Democrats alone. It must be by the united vote of both Democrats and Republicans. To inject, therefore, any boastful, unfair claim that any part of the road work is the peculiar accomplishment of any one party is not only improper but it is disgraceful.

"I am confident that the thinking Democrats of Missouri, while annoyed by some small things, will put the welfare of the State above all other considerations and will vote for Constitutional Amendment No. 5.

"I regret that the State convention did not include a specific indorsement of this amendment. The effort to make it appear that its failure to do so in any way indicates an opposition to the plan of completion of the present Statewide system is straining at partisanship. The charge is unfounded.

"Unfortunately during the last

Continued on Next Page.



PLANT MORE EVERGREENS

Nothing enhances the beauty of a home, or adds more to its value, than does the planting of Evergreens. September and October is the best time to plant—in the Fall. We are now digging.

We have an excellent selection of varieties, in sizes from 1 foot to 6 feet to 8 feet in height—Pine, Spruce, Juniper Arborvitae, Biota, etc.

Send for price list, just out, or call at the Nursery and select your own trees.

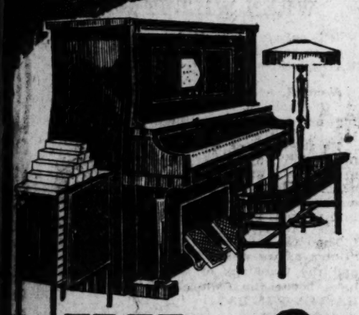
Nurseries located at 9200 Gravois Av., 1¼ miles South of River Des Peres. Phone Riverside 897. Address all correspondence to—

H. J. WEBER & Sons Nursery Co.
NURSERY, MO.

AT LEHMAN'S, MONDAY AND TUESDAY

Sensational Player Sale

BRAND NEW REMBRANT **Player Piano** 50 Rolls, Bench, Cabinet and Lamp FREE **$249**



BRAND-NEW Rembrant Player-Piano fully guaranteed by the maker and by us. You receive absolutely free everything you need to get the greatest enjoyment from it. Don't confuse this instrument with cheap players you see advertised—it would ordinarily sell for around $600. It has full bell metal plate, superb case, extra soft acting five-point motor, standard 88-note player action that plays each and every note, automatic tracker for rolls, and other desirable features not found in ordinary Players.

Ask About Our 30-Day Free Trial

LOW TERMS ONLY $10 DOWN $2.50 A WEEK

FREE *50 Latest Rolls, Combination Bench, Cabinet to Match, Beautiful Lamp, Delivery Within 100 Miles*

Lehman PIANO CO.

Open Evenings to 9 P. M.

Lehman Corner 1101 Olive St.

WALL PAPER for FALL

OUR BARGAIN PRICES	
Per Roll	Per Roll
1c	2½c
3c	5c
6c	7c
	8c

COME in and see the new patterns. Just look around—buy later on if you wish. Visitors are always welcome and we don't try to sell anyone. You will enjoy looking over the handsome displays—all under daylight—price plainly marked on each sample—and what low prices! 1c to 35c a roll—nothing higher.

OUR BARGAIN PRICES	
Per Roll	Per Roll
10c	12½c
15c	17½c
20c	25c
30c	35c

Combinations sold with borders

Visit Us on Your Next Trip Downtown

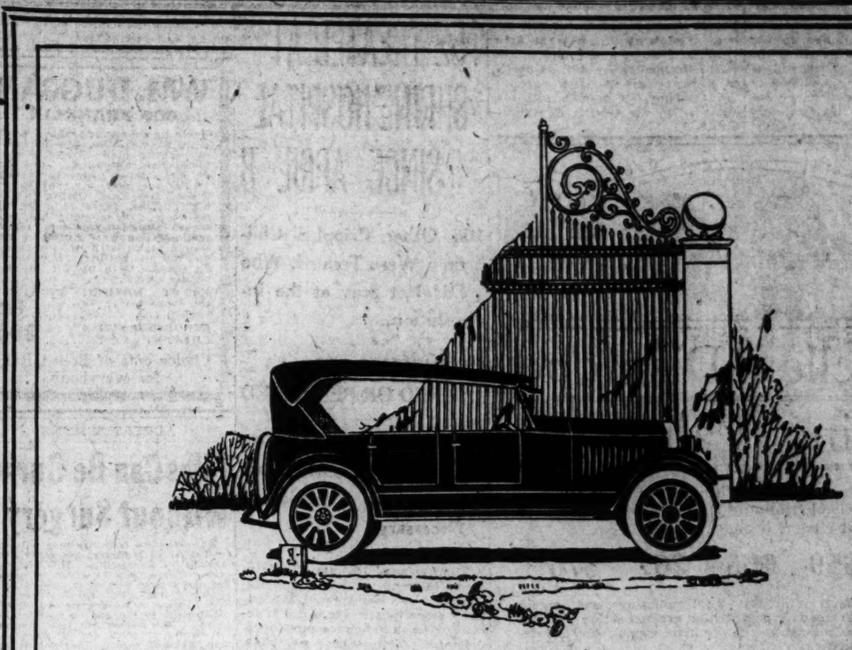
WEBSTER'S 809 N. Seventh St. Between Morgan and Franklin

Always Take Flowers When Visiting the Cemetery

The cost is often small for good Flowers, that arrive in quantities, and with Flowers your visit will have a deeper meaning. Ask any Florist.

ST. LOUIS FLOWER GROWERS ASSOCIATION

"Say it with Flowers"



The Miracle of the Automobile

Transportation! Half of history lives in that one word.

Human shoulders were the first carriers. Then came beasts of burden. Later the wheel appeared—a marvelous discovery! Two wheels and a platform gave men the war chariot.

After that, for thousands of years, two and four wheeled vehicles reigned supreme. The arrival of the steam locomotive created a revolution in industry, travel and social life.

But the summum bonum of transportation facilities is the automobile.

It has changed the face of the whole world. It is making new highways, annihilating distance, creating new customs, raising living standards.

It is accelerating business, conserving health, and increasing the happiness of whole communities.

Its benefits are universal and well within the reach of practically everybody.

"Everybody" means YOU. Your mind may call up a new car. Good! But if price raises a doubt of immediate ownership, consider the good used cars over in the Classified "Automobiles" columns.

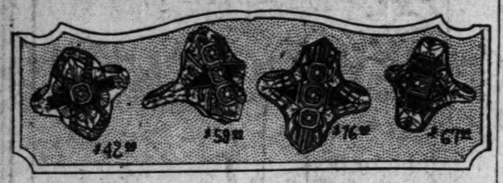
You can possess your own transportation power now. You CAN have the model you like at a price you can afford. The new car can come later. But investigation of the cars in the Post-Dispatch's Classified "Automobiles" columns will give you a good car now—one that will make you a beneficiary of all the good things which automobile ownership brings.

POST-DISPATCH

St. Louis' One Big Automobile Directory

Copyright, 1924, by W. G. B., The Post-Dispatch.

To Make Pilgrimage to Shrine.
The annual pilgrimage to the Shrine of the Sacred Heart, at the Academy of the Visitation, will be made next Sunday by members of the Young Men's Sodality, the Society of St. Vincent de Paul and the St. Louis General Assembly, Fourth Degree Knights of Columbus. Following assembly at 3:15 p. m., at Delmar and Union boulevards, the procession will go north to Cabanne avenue and west to the Academy. A sermon will be delivered by the Rev. D. E. Hamilton, S. J.



7 Excellent Diamond Ring Values

We offer a very appealing group of popularly-priced Diamond Rings in 7 striking dinner or cluster designs, priced at

$42 $59 $63 $67 $76

They have 18-karat solid white gold mountings, and contain 7 to 11 selected diamonds in matched or graduated sizes, graced with triangular or rectangular-cut synthetic sapphires. The designs are very artistic.

Other fine quality Diamond Rings priced upward to

$3,450

Exquisite Ring Mountings

You can choose here the very smartest ring mountings in gold or platinum, for one, two or several diamonds, of varying sizes. Some of these mountings are enriched with selected small diamonds in artistic designs. In most instances no extra charge will be made for setting your diamonds in these mountings.

Platinum Mountings . . $35.00 to $500.00
White or Green Gold . . . . . $8.50 Upward

Hess & Culbertson Jewelry Co.
Charge Your Purchases — 9th and Olive Sts. (Southeast Corner) — *R. R. Fares Refunded Under Retailers' Plan.*

H. WALKER FURNITURE CO.

206-208 N. Twelfth St.
EAST SIDE, BETWEEN OLIVE AND PINE



Wheeler Cabinet Grand Piano—Beautiful mahogany finish, hand carved, 88-note; complete with mahogany bench **$96**

Willard Company Upright—In rich walnut; 88-note. This Piano has a wonderful tone and a real value. Complete with bench **$145**

Waldorf Upright; finished in walnut; 88-note. All pins mounted in heavy plate steel. Very massive and heavily constructed. With bench **$108**

Mary & Kamp 88-note Player in beautiful mahogany; 88-note; wonderful value. With bench and with roll compartment **$260**

Smith & Barnes Cabinet-Grand Player, in mahogany; 88-note; wonderful value. With bench and with roll compartment **$260**

PHONOGRAPHS

Large cabinet size; in oak or mahogany finish; plays all make records perfectly. Large motor which will play 3 10-inch records with one winding. Reproduces all sound waves as they were originally recorded. Priced especially for this week at **$35**

Gray enameled Quick Meal Combination Range; high oven and broiler; 4 coal and 4 gas burners. Easy terms **$166.50**

BUY THIS SAMPLE RANGE AND SAVE $25.00

Quick Meal Combination Range; 4 coal and 4 gas burners; white splasher back and doors. Nickel trimmed. Regular price, $163.50. Sample price **$138.50**

Coal Saving Heaters

Down-draft Wilson Heaters; regular family size. Keeps fire all night. The first and only real hot blast **$26.75**

Air-tight Superior Radiator; double case heater; requires only one blacking in a season, as the outer casing will never burn red **$48.00**

Rebuilt Superior Radiator; double case heater; will easily heat two rooms. Regular price, $48. Rebuilt price **$32**

Home Radiator; a large double-case heater; keeps fire all night. Regular price, $54. Rebuilt price **$34**



Three Rooms Complete
$10.00 Down Delivers It to You

OUTFIT NO. 1—Consists of living room containing one 4-foot settee, upholstered seat and back, and armchair and rocker to match; library table, 22x44; reading lamp and 9x12 living-room rug. Bedroom containing of large dresser with 22x28 mirror, chiffonier or chiffrobe, full-size bed with good spring and all-felt mattress and fancy home comp mattress rug. 4 combination kitchen and dining room consisting of large table with 4 solid oak chairs, kitchen cabinet with one linen drawer, cutlery drawer, bread board, flour bin and bread box, gray enameled gas range and 9x10 Congoleum rug. An attractive bargain for **$282**

OUTFIT NO. 2—Consists of dining room containing a large buffet with mirror back, with 2 small drawers and one large linen drawer and large space for dishes; dining-room table, period or pedestal design, upholstered slip-seat chairs and 9x12 Axminster rug. Nicely finished bed-room suite consisting of large dresser with 22x28 mirror, chiffrobe and full-size bed with good spring and all-felt mattress and fancy pattern 9x12 matting rug. Kitchen consists of kitchen table with 2 solid oak chairs, kitchen cabinet with linen drawer, cutlery drawer, bread board, flour bin and bread box, enameled high oven, white front gas range and 9x10 Congoleum rug. Just the thing for newlyweds. Priced at **$295**

152 TREATED AT SHRINE HOSPITAL SINCE APRIL 8

106 Other Crippled Children Were Treated, Who Did Not Stay at the Institution.

77 DISCHARGED AS CURED OR BENEFITED

Members of Board to Meet Oct. 8 to Consider Improvements Regarded as Necessary.

The Shriners' Hospital for Crippled Children, at Clayton and Euclid avenues, has treated 152 patients since its opening, April 8, according to an announcement by officials of the institution yesterday.

This number, the report stateso, does not include 106, whose afflictions were not serious enough to require accommodation in the regular wards.

In this period 77 children have been discharged as either fully cured or benefited as far as the hospital could aid them. On Sept. 1, 75 remained in the institution and there was a waiting list of 47. In the last three weeks, however, the number of beds has been increased to 107 and many of those awaiting treatment have been admitted.

Members of the national board in charge of the hospital and six or more other similar philanthropic institutions, will meet in St. Louis, Oct. 8, to consider such improvements as have been found in the five months' operation to be necessary. Among important proposed additions are homes for convalescents, where children may remain for medical attention after their stay in the hospital is no longer necessary.

A nucleus for such a home in St. Louis is provided in the will of the late Col. C. A. Sinclair, thirty-third degree Mason and former National Guard officer, who bequeathed virtually his entire estate of approximately $100,000 to the hospital.

WOMAN SAYS GIRL STARTED ROW WHICH ENDED IN CUTTING

Mrs. Hattie Gleason, 56, Declares She Stabbed Miss Schomberg, 21, in Self-Defense.

Mrs. Hattie Gleason of 840A De Soto avenue, who was arrested Friday, charged with stabbing Miss Ernestine Schomberg of 842A De Soto, denied yesterday that she had been the aggressor in a row of long standing, which led to the attack.

Miss Schomberg told the police she was seated on the front porch about 9:20 p. m., Thursday, when Mrs. Gleason came up to her and shouted, "What do you mean by talking about me?" Before she could reply, Miss Schomberg said, Mrs. Gleason drew a knife from a fold of her dress and slashed her on the left hand, left arm and right collarbone.

Mrs. Gleason said the affray took place in the street in front of her home and declared she used a small pocketknife in self-defense, after the younger woman had got out of an automobile and attacked her first, striking her on the head. According to her story the trouble started when she complained to the landlord about Miss Schomberg's conduct in the flat next door. On two nights previous to the encounter, she said, Miss Schomberg had tried forcibly to enter her home.

Miss Schomberg, who resides with a sister, Mrs. William E. Fritz, is 21 years old. Mrs. Gleason is 56.

Party for Disabled Veterans.
The St. Louis Chapter of American War Mothers will give a party for the benefit of disabled veterans of the World War, at their clubhouse, 3737 West Pine boulevard, the evening of Sept. 27. Music and dancing is on the program. The war mothers also will give entertainments at the U. S. Veterans' Hospital at Jefferson Barracks. Special attention will be paid to bed patients and out-of-town veterans who are hospitalized here.

UNITED SUPPORT FOR ROAD PLAN URGED BY HAWES

Continued from Preceding Page.

three years there have been many irritations occasioned by the location of roads by statements of discrimination, and other matters natural under any administration. But I have found that the attempt to inject partisanship in a partisan program, and to claim partisan credit in the opening of newly completed roads, were the dominating, irritating causes of discontent and must be eliminated in the discussions which will follow during the next six weeks if we expect to achieve another victory for good roads in November.

"This is a time for thoughtful men and women to forget their politics and to think of only a few things:

"First: Proposal No. 5 is the only solution offered.

"Second: The roads system must be completed; and,

"Third: The tremendous loss of money which will be entailed upon the automobile owners of this State unless it is completed."

WM. DUGGAN
609 FRANKLIN

From an economic point of view, I would recommend a meal of my special made Frankfurters; about 5 to the pound. They are delicious when properly served. Don't overlook my values in Coffee and Tea. Owing to the high prices, there is a lot of mediocre Coffee being sold. I would suggest you give me a trial—if you want quality. My Boiled Ham, with my improved method of boiling, is without an equal. Give us a trial and be convinced.

FANCY KOSHER PICKLES; the large size; each 6c
IMPORTED SWISS CHEESE; pound 80c

Choice cuts of Boiled Ham for everybody.

ADVERTISEMENT

Piles Can Be Cured Without Surgery

An instructive book has been published by Dr. A. S. McCleary, the noted rectal specialist of Kansas City. This book tells how sufferers from Piles can be quickly and easily cured without the use of knife, scissors, "hot" iron, electricity or any other cutting or burning method, without confinement to bed and no hospital bills to pay. The method has been a success for twenty-six years and in more than nine thousand cases. The book is sent postpaid free to persons afflicted with piles or other rectal troubles who clip this item and mail it, with name and address, to Dr. McCleary, 866 Parkview Sanitarium, Kansas City, Mo.

This **Victor Victrola**

And 16 Selections
Of Your Own Choice of
Eight 10-Inch D. D. B. L. Victor Records

All for
$106



Delivered to Your Home on Payment of Only $5.00

SMITH-REIS
Piano Co., VAL. REIS, Gen. Mgr.
1005 OLIVE ST.

Balance Payable $5.00 Per Month

The POST-DISPATCH is the only St. Louis evening newspaper giving Associated Press news service.

Prufrock & Litton

Fourth and St. Charles

Close-Out Sale of Floor Samples
Priced for Immediate Clearance

OUR five floors of fine Furniture are now crowded with Furniture recently purchased at the market and we have selected a number of Suites which we have marked at special clearance prices to get quick turnover. Even though you may not have any immediate requirements for new Furniture you should investigate these values.

Make Use of Our Deferred Payment Plan



Day Longue

An awkward corner in the living room, hall or boudoir becomes a most attractive spot with the addition of a Day Longue.

The Longue to the left is 80 inches long and is made in the Prufrock-Litton factory. It will be covered to your order in denim, silkoline or handsome cretonne, in any color you desire. A bolster, also pillow and removable seat cushion are included in this price. An elegant piece for only **$112**

Living-Room Suites at Factory Prices

Prufrock-Litton's has long been recognized as the best place in town to buy Living-Room Furniture. Everyone knows that the closer you get to the factory the less you have to pay. We manufacture high-grade and medium upholstered Furniture right here in St. Louis, and through our store we sell direct—eliminating the middleman's profit.



$322 Two-Piece Suites
During This Week — **$215**

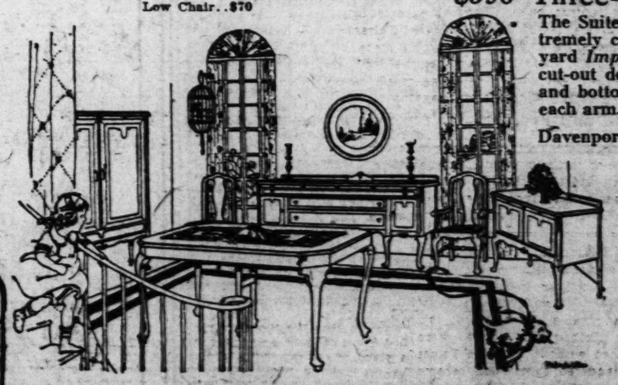
This Suite is the newest thing in the thin-arm style. It will be covered to your special order of $11 per yard mohair in plain or new small pattern cut-out design; reversible side of seat cushions in hand-blocked mohair, with moss edging on top and bottom of cushions; outside backs of velour to match mohairs.

Davenport..$145 Highback Chair..$75 Low Chair..$70

$390 Three-Piece Mohair Suite — **$260**

The Suite, illustrated above, is spacious and extremely comfortable. It is covered with $8 per yard *Imported French Linen Velvet* in the new cut-out design, with plain mohair trimmings. Moss edgings on top and bottom of reversible seat cushions, and large silk tassels trim each arm.

Davenport, $130; Low-Back Chair, $63; Tall-Back Wing Chair, $67



The above Suite, ten pieces, with serving cabinet, now..... $315

The above Suite, eight pieces, table, buffet, four side chairs and two armchairs, now..... $235

$375 Nine-Piece Dining Suite
Specially Priced at — **$285**

The Dining Suite illustrated to the left is indeed an outstanding value. A close inspection of this Suite will reveal the exquisitely grained walnut. The nine pieces include buffet 72 inches, table 48x60 inches with an 8-foot extension, silver cabinet, four side chairs and two armchairs, upholstered in tapestry. This $375.00 value now $285.00.

=EDITORIAL=
WHEN WILL IT BE?

It is only fair when judging our brotherman to consider his GOOD as well as his BAD qualities.

A noted writer wrote: When a man dies we first talk of his wealth, then his failings and lastly his good qualities.

Be this true or not it is an undeniable fact THAT human nature, at best, is frail and many of us make mistakes of the head and NOT the heart, but 'twill be a "glorious victory" when a feeling of brotherly love prevails among us.

Then we will live in an atmosphere of "Doing as we would like to be done by" and the teachings of the MASTER will have borne the fruit of their objective. HASTEN THE DAY!

(Signed) Harry Prufrock.

September 20th, 1924.

Deliveries

You may not want the Furniture delivered now; you can buy now and have delivery later, whenever you say.

SUNDAY, SEPTEMBER 21, 1924.

trola



ered to Your
on Payment
$5.00
5.00 Per Month

mples
nce

ITORIAL=
N WILL IT BE?
ir when judging our brother-
der his GOOD as well as his
ter wrote: When a man dies
of his wealth, then his fail-
y his good qualities.
e or not it is an undeniable
man nature, at best, is frail
s make mistakes of the head
heart, but 'twill be a "glori-
When a feeling of brotherly
among us.
ll live in an atmosphere of
would like to be done by"
hings of the MASTER will
he fruit of their objective.
DAY!
y Prufrock.
h, 1924.

Deliveries
want the Furniture de-
you can buy now and
have delivery
later, whenever
you say.



nd ex-
$8 per
e new
gs. Moss edgings on top
d large silk tassels trim
$260
all-Back Wing Chair, $67
Dining Suite
$285
y grained walnut.
72 inches, table 48x60
n, silver cabinet, four
pholstered in tapestry.

ST. LOUIS POST-DISPATCH

DRAMA-MUSIC-MOVIES

PART FIVE. ST. LOUIS, SUNDAY MORNING, SEPTEMBER 21, 1924. PAGES 1—10.



Scene from "A TRIAL HONEYMOON" Shubert-Jefferson



DELAINE CHALMERS with "REVIEW of REVUES" Delmonte



EDWARD DARNEY in "LOMBARDI, LTD" Pershing



MARTHA HEDMAN Orpheum



JACKIE COOGAN in "LITTLE ROBINSON CRUSOE"— Delmonte, Capitol, West End Lyric.



NORMA SHEARER and JACK HOLT in "EMPTY HANDS" Grand Central



HEDDA HOPPER and ELEANOR BOARDMAN in "SINNERS IN SILK" Loew's State



HELEN FERGUSON and DOUGLAS MacLEAN in "NEVER SAY DIE" Kings & Rivoli

"A Trial Honeymoon" and "Polly Preferred" Are Week's New Shows

Musical Comedy at Shubert-Jefferson and Comedy at Empress—"Lombardi, Ltd.," at Pershing, and John Steel at Orpheum

TWO plays new to local theatergoers are among the week's offerings. The first is "A Trial Honeymoon," a musical comedy, which will open an engagement tonight at the Shubert-Jefferson. The second is a comedy, "Polly Preferred," by Guy Bolton, which the Woodward Players will offer at the Empress. The stock company at the Pershing announces "Lombardi, Ltd.," as its third undertaking. John Steel, whose tenor warblings in the Ziegfeld "Follies" will be remembered, makes his first St. Louis appearance in vaudeville today in the featured turn at the Orpheum. "A Trial Honeymoon" has run all summer in Chicago. Its book, lyrics and music are by Harold Orlob, author of "Listen, Lester." So far as can be ascertained, the story is about a modern young woman whose ambitious aunt commands her to marry an unprepossessing man, and who gets out of the difficulty by means of a trial matrimonial adventure. The principals include Winona Winter, Alice Hills, Ina Hennings, Genevieve McCormick, Bernice Speer, Arnold Gluck, Charles Silber, Frank Gardner, Joseph McCallum and Julie Steger. A chorus of pretty girls is promised.

Played in London and New York.

NEW YORK and London sent more or less favorable accounts of "Polly Preferred," in which Justine Johnstone was featured in the British capital. It is about a virtuous chorus girl who gets her first two-line part because the rich backer of the play wants it for some frailer lady, who is taken up by a press agent and incorporated as "Polly Preferred," and finally wins revenge, wealth and happiness. Hazel Whitmore will play the fair Polly and J. Byron McFarlane the artist in Dalmanship.

It was in October, 1919, that "Lombardi, Ltd.," by Frederic and Fanny Hatton, was given here at the Shubert-Jefferson, with Leo Carillo as Tito Lombardi, a fascinating dressmaker who has never been kissed. This role will be undertaken at the Pershing by Edward Darney, and Miss Rhea Diveny will play Norah, assistant in the establishment, who finally initiates the Joseph of the shears into the raptures of osculation.

"Virginia Judge" at Orpheum.

In addition to Mr. Steel's tenor songs at the Orpheum, the bill will include Walter C. Kelly, "the Virginia Judge;" Harry Stoddard, in a novelty orchestral arrangement, in "Streets of New York;" Brown and Louis, in a comedy sketch, "Like Father Like Son;" Martha Hedman, in "You Can't Get Them;" Frederick Sylvester and company, Charles Sargent, Jean Marvin and the Pickfords.

Beginning next Sunday night, the Shubert-Jefferson will present Henning Berger's distinguished drama, "The Deluge," with Maude Hanaford as star. Walter Hampden's production of "Cyrano de Bergerac," which ran for 250 performances last season in New York, will come to this playhouse on Oct. 13, with a company of 81, of whom 42 have speaking parts.

The Rialto's bill, running the entire week, will include Dick Lucke's "Arcadians," Marie Veatch's Chicago Steppers, Mary Jane and Albert Malotte, Pierce and Ryan, Ward and Wilson and Bicknell's octet.

"This Is the Life" at Liberty.

THE offering at the Liberty Music Hall is "This Is the Life," a musical comedy. A film comedy, "Hit and Run," will also be shown. The bill at the Grand Opera House comprises Sunny Bernet and Al Downs, with a company of girls, in "The Escape;" the Orpheum Comedy Four, the "Eight Blue Demons," Billy Browning and Phil Weir, Ed Gordon and Ida Day, Vic Burns and Adelaide Wilson, Selma Braatz and a company, and Ed Allen with his dog, "Taxie."

The burlesque offering for the week are "Wine, Woman and Song," at the Gayety; and Al Reeves' "Beauty Show," at the Garrick.

What They Are DOING IN Movie Studios

Dot Farley, well-known screen character actress, has been named to play with Colleen Moore in the first national adaptation of Edna Ferber's famous novel, "So Big." Miss Farley will fill the vacancy caused by the injury to Cissie Fitzgerold, who was seriously hurt when an ancient automobile she was driving in one of the scenes in "So Big" collided with a motor truck.

Myrtle Vane, who will be remembered for her characterization in "The Girl of the Limberlost," plays the mother in Florence Vidor's first starring production for Regal Pictures, "The Mirage." Miss Vane got her theatrical training in that hard but proficient school—the stock company. For several years she was leading lady in various stock organizations on the Pacific Coast and in the days when "Graustark" and "When We were Twenty-One" thrilled theater goers she was the idol of thousands. She but recently went into pictures.

When not working in pictures John Bowers may be found aboard his yacht. His greatest delight is to sail among the islands of the Southern Pacific and along the coast of Mexico. Next to auto mobile racing, it is his favorite pastime.

Before Margherite de la Motte made her entrance into motion pictures she was a dancer. Under the interested tuition of Pavlowa she achieved early success. It was a chance meeting with Douglas Fairbanks that robbed the footlights of a brilliant artist, and now—she's a movie queen.

By the use of diet, massage and exercise, Estelle Taylor is able to vary her weight between 105 and 140 pounds. Her normal weight is 125. Exercising puts it on and dieting and massage removes the surplus fat.

Parental authority was demonstrated for the benefit of the children in his neighborhood by Pat O'Malley, the famous off-screen daddy of the movies. Eileen, his eldest of three daughters, has boasted for a long time that her daddy could do something that the other boys' and girls' daddies couldn't do. Finally it came to a showdown. Eileen took charge of the situation and arranged a personal appearance of her famous father. Imagine the thrill the children received when he walked a tight rope in their back yard!

How long can you go without food? Dorothy Mackaill's record is 32 hours. Returning from location dead tired, she went to bed at 3 in the afternoon, getting up at 7 the next morning to answer a hurried call at the studio without breakfast. A business appointment and a fitting prevented luncheon and dinner and she worked until 11:30, when she tasted her first solid food in one day and eight hours.

"Cheap Kisses," first of a series of productions to be made by C. Gardner Sullivan for F. B. O. release, is from the pen of that noted scenarist. It is dedicated to young people and is played largely by youthful actors. In the cast are such young favorites as Cullen Landis, Lillian Rich, Vera Reynolds and Lincoln Stedman.

Drama Critics Put on Stage in New Comedy

By HEYWOOD BROUN.
Drama Critic of the New York World.

NEW YORK, Sept. 20.

UNDOUBTEDLY "Schemers," presented Monday night at the Nora Bayes Theater, is one of the crudest plays which has come to Broadway in many a day. Yet I cannot deny an intense interest in part of the proceedings. Dr. William Sirovich, the author, who is a physician and a candidate for Congress, has begun his play with a scene between a theatrical manager and four dramatic critics. These reviewers are referred to again and again as the foremost practitioners of their art. They appear on the program as Alexander Gale, Alan Olcott, Perry Almond and A. Wood Brown.

The ranking, I may say, is determined solely by the order of their appearance. A. Wood Brown came on last, but it seemed to me that he easily dominated the scene. His was the only entrance of the four critics which was marked by applause. I attended to that myself. It may be that Leo Curley, who played A. Wood Brown, is a superb actor. I cannot be sure as I have always had difficulty in dis-

Continued on Next Page.

"Never Say Die" And "Feet of Clay" On Photoplay Bills

Jackie Coogan in "Little Robinson Crusoe," "Empty Hands" and "Sinners in Silk" Are Other Local Offerings.

"NEVER SAY DIE," the new Douglas MacLean farce, is shown at the Kings and Rivoli theaters this week. "Doug" portrays a young man condemned by doctors to an early death because of heart trouble. He's rich, single and handsome and about to die.

According to the terms of the will under which he inherited his fortune, he cannot leave the money to any persons other than relations. He has a friend, broke and in love.

Together they seek to discover a way to transfer the money so that the pal will not lose by "Doug's" death. So they arrange a marriage between "Doug" and his pal's fiancee. The marriage is performed and his wife leaves for her honeymoon alone, and "Dug" suddenly finds that he has fallen in love with his wife. The way out of the unusual tangle provides opportunities for unlimited fun, and, of course, the film ends happily.

The stage and screen will divide honors at the Missouri Theater this week. Cecil B. DeMille's "Feet of Clay" heads the photoplay attractions. It is a story of the brilliant, sophisticated sort on which Cecil B. DeMille has lavished beautiful women, sumptuous gowns and brilliant settings.

The story concerns a flapper of '13, growing into a wife at 21, but retaining much of her love for jazz and excitement and getting into many complications thereby. In the cast are Rod La Rocque, Vera Reynolds, Robert Edeson, Julia Faye and Ricardo Cortez. Harry Langdon, Mack Sennette comedian, is presented in a new comedy, "The Luck of the Foolish."

On the stage Bennie Krueger and his orchestra make their first St. Louis appearance. Other incidents of the program include the DeForest Phonofilm with new subjects "The Gallery of Living Portraits," picturing Gloria Swanson's career also is shown.

"Empty Hands," a Paramount picture adapted from the novel by Arthur Stringer, is presented at the Grand Central Theater this week. The stage attraction will be Gilbert & Sullivan's "The Pirates of Penzance," rendered by the Grand Central Light Opera Company.

"Empty Hands" features Norma Shearer and Jack Holt. In its early scenes the picture exploits jazz recklessness, but the final episodes are staged in the Canadian Rockies.

The heroine, a shallow society butterfly, and the hero, civil engineering his way through life, become lost in this territory and to all appearances there is no hope for escape. However, the girl's wealthy father rescues them by airplane.

"Little Robinson Crusoe," Jackie Coogan's latest picture, is featured this week at the Delmonte, West End Lyric, Lyric Skydome and Capitol Theaters, remaining for four days only at the Skydome and West End Lyric. "A Woman's Promise" will be the attraction at those houses Wednesday, Thursday and Friday.

Jackie's father, a policeman, has been killed in the performance of his duty and Jackie is being sent to Australia to an aunt. He is to be taken there by another relative who is a steamship captain and who also has a young son. The captain wants his boy to inherit the aunt's fortune.

The captain plots to do away with Jackie, but meanwhile a typhoon comes along and sinks the captain and his ship, Jackie floating to a South Sea island upon a raft. Here all manner of adventures greet him.

A musical review is an added Delmonte feature.

The picture attraction at Loew's State Theater is the Metro-Goldwyn production, "Sinners in Silk," with Conrad Nagle, Adolphe Menjou, Eleanor Boardman and Ann Luther in the cast. Art Landry's Band is heard in all new numbers on the stage.

Another feature is Don Albert's Symphony Orchestra, in a descriptive overture novelty, "Up in the Clouds," a scenic effect dedicated to the U. S. fliers who made the trip around the world.

"The Dutch Fiesta," a dancing novelty; Topics of the Day, Loew's News and a selected comedy are also on the program.

20 MEN TO GUARD THE VEILED PROPHET

Addition to Retinue This Year Due to Unusual Length of Visit.

The Veiled Prophet, during his two-day visit to St. Louis, Oct. 7 and 8, will have a special guard of honor of 20 men and two officers clad in Oriental garb, who will be with him whenever he ventures from his den during his stay in St. Louis. This addition to his retinue was deemed necessary because of the unusual length of his visit this year.

The Prophet will appear in the city some time Tuesday, Oct. 7, and will immediately retire to his den, where he will remain until evening, when he will head the street pageant in his honor. Following the parade a secret banquet will be held in his honor at a place known only to members of the committee and the Prophet's retinue.

Wednesday night he will preside in his Court of Love and Beauty at the Coliseum at the annual Veiled Prophet's Ball. The ball will take place earlier than usual this year and the coronation of the Prophet's Queen, followed by his Majesty's departure, is expected to occur at least two hours earlier than has been the custom. This was made possible by postponing the ball to Wednesday night instead of having it follow the parade.

The decorative scheme of the Coliseum is now being designed by a St. Louis artist and an enlarged dais with greater space for chairs for members of the court will be provided. There will be 150 matrons and maids of honor in the court, besides the many courtiers and the special guard.

DRAMA CRITICS PUT ON STAGE IN NEW COMEDY

Continued from Preceding Page.

tinguishing between a fine performance and a great character.

JUST why the four dramatic critics appeared in the prologue and the epilogue of "Schemers" is hard to say. There seemed to be no particular reason for it. William Harrigan takes the part of a manager who tricks the critics into his office and then gets them to stay and see a test rehearsal of his new comedy. The play is then performed, and at the end the critics come back and say that it was terrible.

A. Wood Brown was frankly contemptuous, and, barring the fact that he drank two of the manager's highballs before voicing his opinion, it seemed to me that this much of the play was true to life. However, he might have gone on to say that the play managers to be bad without being dull.

THE story concerns a young actress who is shoved into the leading role of a new production on the first night. She has to fight her way to the stage as the regular star is trying to prevent her going on and there is also a large gentleman present who insists that the young actress is his fiancee and must come back to Kansas with him. In the end it turns out that this was all a plot framed up by the manager to get the recruit in the proper emotional state for her debut.

Ralph Sipperly is very funny in a rough and tumble comedy performance as a press agent. William Harrigan is good as the manager, and Marie Carroll, Virginia Smith and Peggy Allenby are effective.

But, of course, my favorite was Leo Curley as A. Wood Brown. The performance of this rich role was masterly but I think the part should have been built up. Also, I was a little disturbed by the fact that the actor constantly mopped his forehead. I wondered if that was merely accidental, or a part of the player's conception of the character.

What Was the Sprinting About?

A SUBJECT of dramatic competition was "The Mask and the Face," a continental comedy adapted by Chester Bailey Fernald from the Italian of Luigi Chiarelli, which Brock Pemberton is presenting at the Bijou Theater. Two managers raced to make the first production of this play, and Pemberton got there first. But the cupboard proved so singularly bare that a reviewer cannot but wonder what all the sprinting was about.

This adaptation is a trifle. If done very swiftly and lightly there might be some gentle amusement in the manuscript. Unfortunately, the company did not make anything like the haste which the producer had made. All the performers plodded and the not too robust manuscript got under foot.

William Faversham was particularly pedestrian. The fault may be because of the fact that he did not know his lines and he had to pause every now and then in order to recollect. Lack of celerity was not the only failing of the company. At this first night of performance there seemed no very abundant skill in the several players assembled. To me Catherine Willard, who assumed the role of the chief personage among the women, was deficient in the dash and humor requisite for the role. Indeed, I thought no one in the whole company as much as adequate.

A Dull Play.

THE anecdote on which the play is based concerns Count Marlo, who has frequently announced that he will kill his wife if he ever finds her inclined to infidelity. His suspicions are aroused, but instead of killing his wife he contents himself with announcing that he has done so and shipping her out of the country. He is tried for murder and acquitted.

Following his release from jail it is suggested that there should be a funeral for the Countess. It is during this ceremony that she returns and becomes reconciled to the Count. All the friends take it amiss.

It is a dull play.

Second Edition of "Vanities."

IN the new Earl Carroll "Vanities," at the Music Box, the young manager's second annual revue, he brings out a show full of beautiful girls, exquisitely gowned, and a book of things to be said which is scarcely ever amusing. It is a remarkable combination.

Rumblings from the provinces where "Vanities" had received its test carried tidings of daring views and rich undress, but as it was shown last night all was severely decent.

There were, it is true, several times when thin laces and the finest of silks were the only duds to be seen, but far and away the most attractive moments of the evening were those occupied by tremendous assembling and marchings of scores of fancy young ladies. The first-act curtain was lowered upon a lavish display of feminine charms and stylish gowns. One hundred and eight girls, 'tis said, were there.

Sophie Tucker Featured.

MISS SOPHIE TUCKER walked on now and again, each time singing something about what she was willing to do for the right man. She seemed determined to be amiably vulgar, and she seemed also rather unimportant. Mr. Joe Cook, a reliable and versatile comic with his own material, had been given other work to do throughout the evening, most of which was not up to him.

There were numerous "skits" by men and women designed for funny relief. But there was a lad, Chester Fredericks, who brightened up the piece with his dances. And two young women sang entertainingly. All of its music is lovely, lovely.

Probably no show in town is more beautiful to look upon, and certainly none is more urgently in need of a good joke.

Soloists of the Dawning Season



Civic Music League to Present Five Artists

THE announcement of artists to be presented this season at the Odeon by the new Civic Music League, of which Mayor Kiel is honorary president, is as follows: Oct. 14, Vladimir de Pachmann, pianist; Nov. 18, Cyrena Van Gordon, contralto; Jan. 13, Claudia Muzio, soprano; Feb. 24, Tito Schipa, tenor, and March 17, Mischa Elman, violinist.

Miss Muzio and Schipa will be newcomers here. The former, after operatic experience in Europe and South America, became a member of the Metropolitan Opera Co., and is now a prima donna soprano of the Chicago Civic Opera Co. Schipa is leading tenor of the Chicago company.

The Whimsical de Pachmann.

DE PACHMANN, who is noted for his eccentricities as well as his art, is distinguished as an interpreter of Chopin. His last appearance in this city was as soloist with the Symphony Orchestra, several years ago. Miss Van Gordon has sung here both in opera and concert. Elman, in frequent local recitals, has impressed his hearers not only as an artist but as a maker of unhackneyed programs.

This week the purposes of the Civic Music League will be explained in five-minute addresses before various clubs and organized groups, and a drive for members will be undertaken. Memberships at $5 a year will include admission to all five concerts, and cards will admit holders to any part of the Odeon parquet or balcony, as only the boxes will be reserved. The plan is to eliminate ticket sales and subscriptions. Elizabeth Cueny is secretary-manager, and this organization is to absorb the Cueny Concert Series, which for five years has provided courses of concerts.

New Players in Symphony.

THE Symphony Orchestra Society announces that it has replaced 18 of last year's personnel with new players. The most important changes are the appointments of Ermete Simonazzi as first oboe, and Max Fuhrmann as first bassoon. The former was first oboe with the City Symphony of New York, and the latter was a member of the Los Angeles Symphony Orchestra.

The first violins will include three new performers, F. C. Lathrop, Joseph Faerber and Ernest Greenberger. Louis Druzinsky, formerly a member of the orchestra, will rejoin the first violin section. There will be four new second violins—Jack Fielderman, Sam Morris, Anton Votava and Harry Elman. A new recruit among the violas will be Paul Rossow. Four new contrabass players have been engaged—Sol Torgove, who succeeds his father, the late Louis Torgove; A. Brachman, Andrea Casertani and Alfons Van Reck.

Other new members will be P. Altmeyer, second flute; William H. Kruse, second bassoon, and Joseph Valetic, second trombone.

Gusikoff Again Concertmaster.

THE chiefs of the various choirs will be as follows: First violins, Michel Gusikoff; second violins, Edward Nies; violas, Jacques Tushinsky; violoncellos, H. Max Steindel; double-basses, Joseph Krausse; flutes, John Kiburz; oboes, Ermete Simonazzi; clarinets, R. M. Zottarelle; bassoons, Max Fuhrman; horns, Pelegrino Lecce and Joseph Rescigno; trumpets, Joseph Gustat, and trombones, Oscar Hallback. Mme. Graziella Pampari and Mrs. Wilhelmina Lowe-Speyer have been re-engaged as harpists.

Rudolph Ganz, director of the orchestra, was expected to land in New York today, and will arrive here next Saturday. He will return to New York after a brief stay in St. Louis, and make his second trip here in time for three special rehearsals of the string instruments, beginning Oct. 31, at which the leader will try out his new ideas for rearranging the seating of the musicians. The first general rehearsals will be held on Oct. 27.

Symphony Attendance Obligatory.

THE management announces that a block of seats has been taken by the Art Publication Society, which has made attendance at the symphony concerts an obligatory part of its courses, and will add the cost of season tickets to its regular tuition fees.

The Morning Choral Club, which held its first meeting of the season during last week, announced that the following soloists have been engaged for its concerts: Margaret O'Connor Salsman, harpist, and Royal Dadum, baritone, Nov. 13; Dusolina Giannini, dramatic soprano, for a recital in January, and Alice Gentle, mezzo-soprano, for the April concert. Miss Gentle appeared under the auspices of the club last year. Charles Galloway has been re-engaged as director, and Paul Friess as accompanist.

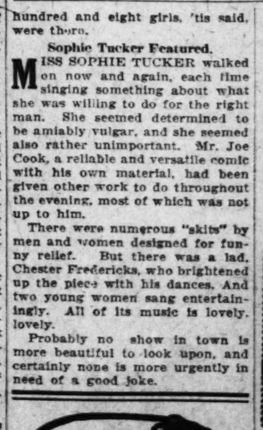
To Salute E. R. Kroeger.

A SPECIAL musical service in honor of the homecoming of Ernest R. Kroeger, who spent last year in Europe, will be given on the evening of Sept. 29, at the Westminster Presbyterian Church, by the Missouri Chapter of the American Guild of Organists. A program consisting entirely of Kroeger's composition will be presented, including works for organ, voice, piano and violin.

It is announced that Leo C. Miller has been reappointed as director of the Jessie L. Gaynor Choral Club of Webster Groves.

The first rehearsal of the Civic Orchestra of St. Louis will be held at 8 o'clock tomorrow night at Community Center, South Grand boulevard and Vista avenue. Students of the various string instruments who are desirous of ensemble experience are asked to present themselves at 7:30 p. m. Ellis Levy is director.

Programs of songs and operatic selections, preceded by one-act plays, all to be given in German, are announced for a series of Sunday evenings at Eagle Hall. Six principals and a five-piece orchestra will provide the entertainment.


Not a Blemish
mars the perfect appearance of her complexion. Skin troubles are effectively concealed. Reduces unnatural color and corrects greasy skins. Highly antiseptic. White-Pink-Rachel. Send 10c for Trial Size
FERD. T. HOPKINS & SON, New York City
Gouraud's Oriental Cream

IN STUDIO AND GALLERY

FIVE galleries of the City Art Museum are occupied at present by the nineteenth annual exhibition of painting by American artists. The show is most impressive from the standpoint of both content and arrangement. Credit for the splendid balance in installation is due E. Oscar Thalinger, registrar of the museum. The handling of the 108 paintings of such great variety and relating their positions so advantageously deserves special notice and commendation.

St. Louisans will be especially pleased by the positions accorded local pictures. While the majority are located in Galleries 26 and 27, others are scattered through the remaining three galleries. Thus, no separation of out-of-town and local paintings occurs. The St. Louis paintings compare most favorably with the rest of the show. It has been regretted by a number of visitors, however, that several of our foremost painters are not more characteristically represented, thus raising the standard of the local section of this exhibit still higher.

Mr. Carpenter's entry is disappointing. It is in no way representative of his best work, falling far short of his usual excellence in drawing, handling and character. Also "The Harbor," by Gustave Goetsch, is an inadequate example of this artist's work. It lacks unity, first, and then contains none of the richness which we are accustomed to finding in his stronger pictures, nor is it meant to be one of his more delicate, more poetic things of the opposite manner. Its frailties stand out plainly, indicating in no way the really fine ability and power of the painter. Mr. Kissack's picture, as has been remarked previously in this column, is just a sketch, revealing very little of the artist's actual style.

WALTER KLETT and John Eppensteiner, two of the younger commercial artists in town, are represented by extremely interesting canvasses. Mr. Klett's "Coquettes Amoureuses" has attracted unending comment, mostly favorable. The faulty drawing in the arm and shoulder of the feminine figure is the only thing that keeps the picture from ranking among the best in the local division. However, the unusually fine color, handling and character of the upper left-hand corner—a bronze faun whose silent piping is not in vain—compensates the defect. The manner of painting is extremely pleasant, and Mr. Klett's work, by reason of the promise in this canvas, will be pleasantly anticipated in the shows in the future.

John Eppensteiner's Portrait of Stockton Sommer, although flavored with the commercial directness of a "Lyendecker," is a very good piece of work. Its color handling is fine, especially in view of the fact that its adaptation to the portrayal of a character as vivid as that of Mr. Sommer is difficult. Its strong modeling in the brushwork is unexaggerated and in keeping with the fresh, straightforward eager energy and youth of the model. The likeness is splendid.

The catalog of the exhibition contains a number of illustrations, among which are those of four local pictures: "A Day in June," by Tom Barnett, "Fiesta, San Juan," by Oscar Berninghaus, "Portrait of a Young Man," by William Schevill and "Gnomes," by E. H. Wuerpel.

Announcements of gallery talks available for presentation to women's clubs, organizations or classes are now being circulated by the educational department of the City Art Museum. Informal talks on American Paintings and Sculpture, Egyptian, Grecian, Roman, Persian, Chinese and Japanese art, Furniture and Decorative arts and Prints, etc., covering the various permanent collections in the museum, will be given upon request.

KATHRYN CHERRY has returned to St. Louis after spending an exceptionally interesting and profitable summer season at her Gloucester studio. Numerous excursions to Ipswich with friends from Chicago and Washington furnished diversion and new material for pictures. Upon Mrs. Cherry's return trip home with her husband, some time was spent in New York and Boston visiting exhibitions and seeing various painters' works.

Visitors to the American Show now in progress at the City Art Museum will remark the absence of one of Mrs. Cherry's paintings from the display, although they will be glad to hear that exhibitions elsewhere containing examples of her work are responsible for the shortage here. Two pictures are on display in Dallas at the present time, one is in Rochester and one in Buenos Aires. The artist is still working on several canvases to be included soon in the exhibition of the work of the "Ten Women Painters of Philadelphia," of which society Mrs. Cherry has just been invited to become a member. The 10 members will show five canvasses each in Philadelphia, after which the collection will be displayed by the Arts Club in Washington and thence continue around a circuit yet to be determined. After this comes the Open Competitive Show at the Artists' Guild, to which Mrs. Cherry will contribute, and later in the season she expects to hold a one-man exhibition in East St. Louis.

Miss Jessie M. Gleyre, who has been studying with Birger Sandzen and Oscar Jacobsen at the Broadmoor Art Academy, received second prize for landscape in the 1924 Concour. Four oils and four water colors were entered. "Pike's Peak" and "Garden of the Gods" were the most important.

STORY hours for children begin at the City Art Museum on Oct. 4 and will continue through May of 1925. Mary Powell, Supervisor of Education at the museum, has selected subjects that appeal widely, and although the story hours are primarily held for children between the ages of 8 and 15, other young people are welcome as well as grown-ups who may care to attend. In the past season, the story hours proved exceedingly popular and their renewal has been anticipated by all who attended previously. The subjects and the dates of presentation are as follows:

Oct. 4, "In the Land of Egypt." Oct. 11, "The Story of the Parthenon." Oct. 18, "A Roman Sculptor's Studio." Oct. 25, "Pompeii, an Ancient Buried City."

Nov. 1, "Wu Tao Tzu." Nov. 8, "The Story of Persia." Nov. 15, "A Japanese Soldier." Nov. 22, "Armor and Weapons." Nov. 29, "A Treasure Ship."

Dec. 6, "Benjamin West." Dec. 13, "American Heroes." Dec. 20, "American Indians." Dec. 27, "A Christmas Story."

Jan. 3, "Chests and Cupboards." Jan. 10, "Locks and Keys." Jan. 17, "The Story of Tapestry." Jan. 24, "How Books Are Made." Jan. 31, "A Treasure Chest."

Feb. 7, "Rings and Seals." Feb. 14, "A Greek Lady's Jewel Box." Feb. 21, "George Washington." Feb. 28, "Lamps."

March 7, "About Pictures." March 14, "Story Pictures." March 21, "Pictures of Imaginary Subjects." March 28, "A Magic Bundle."

April 4, "Life in the Colonies." April 11, "American Artists." April 18, "Painters of the Sea." April 25, "Lanscape Painters."

May 2, "About Sculpture; 9, "Music in the Meseum"; 16, Pictures Without Color"; 23, "What Picture Would You Choose"?

A folder containing the calendar of the complete program for the year is now available at the Docent's desk or the Educational Office of the museum.

The American Federation of Arts has recently issued its 1924 calendar of Traveling Exhibitions available for circulation this season. Some of the most prominent shows in the country are listed and among them a collection of the works of a group of St. Louis painters. The pictures comprising the St. Louis exhibit is compiled by the Artists' Guild. This unit is available at a charge of $100.

Seeing the New York Shows

—With Cartoonist Alfred Frueh—



Louis Wolheim in "What Price Glory"


Children Cry for
Fletcher's
CASTORIA
MOTHER:— Fletcher's Castoria is especially prepared to relieve Infants in arms and Children all ages of
Constipation Wind Colic To Sweeten Stomach
Flatulency Diarrhea Regulate Bowels
Aids in the assimilation of Food, promoting Cheerfulness, Rest, and Natural Sleep without Opiates
To avoid imitations, always look for the signature of Chas. H. Fletcher. Proven directions on each package. Physicians everywhere recommend it.

The POST-DISPATCH is the only St. Louis evening newspaper giving Associated Press news service.

JOHNSON BROS. DRUGS
7TH AND ST. CHARLES
MORE FOR LESS MONDAY
Everything at a Cut Price
Every item sold by us is always at a cut price compared with the general price levels maintained by the majority of drug stores.
The prices in effect Monday represent a decisive cut below our regular cut prices. Space forbids the inclusion of many hundreds of other items in this advertisement which we have in stock and which will also be sold Monday at most attractive prices.
If you don't see your particular item here ask us for it. It is on our shelves and at a lower price than elsewhere.

Patents and Drugs

Rubbing Alcohol	39c	Zonite	
Imported Bay Rum, pint	49c	Energine	
Dickinson's Witch Hazel, pt.	29c	Pluto Water	
Vigorine	79c	Pyrosana	
La Rantaine Castile Soap; 4-lb. bar	95c	Glaco Rage & Soother	
Father John's Medicine, 40c, 90c		F. D. American Oil	
Moone's Emerald Oil	79c	Vick's Vapo-Rub	
Caldwell's Syrup of Pepsin, 25c, 60c		Carbonine Salts	
Tanlac	98c	Schoenfeld's Tea	
California Syrup of Figs	47c	Seidlitz Powders; 12	
Sal Hepatica	39c, 65c, 79c	Mulford's Effervescent	
Gude's Pepto-Mangan	98c	plate of Soda	
S. S. S. Blood Remedy	79c, $1.19	Pulvapeptic Antiseptic	
Baptisine Mouth Antiseptic,	39c, 69c	Medicated Throat Discs	
Elixir Iron, Quinine and Strychnine; pint	89c	Mulford's Crystal Pepsin	
Herbo Liver Tonic	44c	Hill's Cascara Quinine Tabs.	
Adlerika	83c	Phenolax	
Johnson's Tar Compound	49c	Bellans	
Lysol Germicide, Antiseptic,	19c	Gastrogen Tablets	
$1.25 Beef, Iron and Wine; tonic and tissue builder	79c	Nunated Iron Tablets	
St. Charles American Oil, 49c; 2 for $1.25		Nunated Yeast Vitamine Tablets	
Milk of Magnesia, Phillips,	19c, 39c	N. R. Tablets	
Listerine	21c, 42c, 79c	Lane's Pills	
Bromo Seltzer	33c, 45c, 79c	Squibb's Cod Liver Oil	
Unguentine	39c	Bayer's Aspirin Tabs.	
25c C. N.	19c	Yeast Foam Tablets	
Watkins Shampoo	39c, 79c	Hinkle Pills	
		Mellin's Food	
		Gro-Solvent;	
		Instantly	
		Glycerine, pound	
		Liverionole Pills, 10c; 2 for	
		Kotex; ready wrapped	

FREE EYE TEST
Dr. Irwin Cohn
Shellold Frames With Spiral Cable Temples
Complete with Spherical Lenses; a regular $8 value for this week ONLY..... $3.95

GENUINE GOLD SEAL
Electric Marcel Waver
Will keep your hair wavy and attractive. Will not overheat $1.98

Genuine Universal Men's Lunch Kit
Full pint Universal Vacuum bottle; metal cup and container, with spoon. Food space; $3 val. for ..... $1.

00 Barber Clippers
Sharp, clean, close cutters. Just the thing for bobbed hair $1.29
Hair Clippers, 15c-in. Blade 89c

GENUINE THERMOS SCHOOL LUNCH KIT
Half-pint Thermos Bottle and metal foodwell pan, in leather carrying case; complete (easy) reg. $3. value $1.98

Guaranteed Toiletries

Nest	34c	Pompeian Face Powder	
Domino Freckle Cream	39c	Java Rice Powder	
Palmolive Shaving Cream	23c	Coty's Talcum	
J. & J. Baby Talc	19c	Mavis Face Powder	
Kantol Elixir; tube	34c	Frank's Face Powder; large size	
Hind's Honey and Almond Cream, 39c,	19c	Pompeian Bloom Rouge	
Jonteel	19c	Pega French Rouge	
Palmolive Talcum	11c	75c Ashes of Roses	
Manon Lescaut Face Powders	39c	75c Mandeville Rouge	
Hudnut's Narcissus Perfume; original bottle	$1.60	50c Dorine Rouge	
Narcissus Talcum Powder	39c	Hunt Toe Powder and Perfume	
Narcissus Toilet Water	$1.50	Tango Powder Puff	
Golden Peacock Powder	39c	Verbena and Violet Bath Salts	
Golden Peacock Blanch Cream	79c	Ingram's Milkweed Cream	
Golden Peacock Cold or Vanishing Cream	39c	Rumph's Lemon Cream	
Pepsodent Tooth Paste	39c	Coty's Paris or L'Origan Perfume	
Moore's Tooth Paste	39c	Squibb's Tooth Paste	
Pebeco Tooth Paste	39c	Forhan's Tooth Paste	
		Colgate's Tooth Paste	

Edna Wallace Hopper's Toilet Preparations
The public requires no introduction to this famous line of Toiletries recognized by stage beauties and social leaders throughout the world as the finest cosmetics obtainable.

White Youth Clay	39c, 79c		
Facial Youth		39c	
Youth Cream		49c	
Hair Youth	39c, 79c		
Fruity Shampoo		49c	
Youth Lotion		49c	
Face Powder		39c	
Issue Youth		89c	
Hair Dress		39c	

Non-Wrinkle Electric Iron
$2.98
Will not overheat

ELECTRIC CURLING IRONS
Will not overheat. Complete with cord and plug. 79c-$1.29

HOSPITAL COTTON
Keep a generous supply of sterilized Cotton in the medicine closet for emergencies. Pound 49c

GILLETTE BLADES
Complete with one blade. 39c

GLYCERINE AND ROSE WATER
Excellent skin lotion. Prevents chapping and rough skin. Will add few drops of carbolic acid or benzoin without charge. 5 oz. 25c

NOX SPOTS
Dry Cleaner; the best Dry Cleaner for home use that is made. Removes spots instantly. Does not ring. 35c

FOUNTAIN SYRINGE
2-quart, ... new five ruber rapid flow. 89c

Hot-Water Bottle
2-quart; guaranteed slight seconds. 69c

OLIVE OIL
Imported French. The Cream of the first pressing of selected French grown olives. Pint can. 89c

DANDERINE
Kills dandruff; nourishes the hair roots and makes the hair bright and lustrous. 29c-49c-89c

DYANSHINE
Cleans, polishes and dyes shoes, belts and leather goods. 29c

MARVEL VIOLET RAY
Removes skin blemishes, clears the complexion. Recommended by dermatologists. $9.50

FLIT
Kills roaches, bed bugs, flies and other insect pests. 69c
Spray furniture with large can 89c

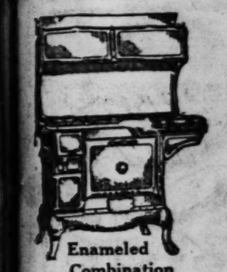
LIFEBUOY SOAP
Antiseptic, germicidal. 5 bars for 29c

MARVEL WHIRLING SPRAY
..... $2.69

FREE!
Your Choice of Listerine Tooth Paste, Mag-Lac, Spearmint, 4-S, Revelation, Kolynos, Colgate's Chloroxodine, with each sale 50c Toothbrush.

Add 10% to Mail Orders for Packing and Postage

Special! Rubber Aprons 59c
AME... FURN...
708-10-12 FR...
Lowest Prices and Eas...
SEPTEM...
of High-Grade...

A Regular $175.00 V...
Walnut Bedroom...
Magnificent in style is this unusually ... Tudor Design Bedroom Suite. All pieces are ... in walnut and are ornamented with beau... dised old silver trimmings. Suite consists ... dresser, bow-end bed and chifforobe. Price...
FREE! 26-Piece Tab...

Enameled Combination Range
This Range has steel top, is full-sized, having four large gas burners and four coal holes. Has large, roomy oven and warming closet and is a guaranteed baker with either coal or gas. $92.50
Free! 26-Piece Table Set
"Sim... D... C...
Strongly ... steel, and ... for that ... up & gym... plete with ... all-cotton ... Special at ...
Free! 2...

8-Piece Two-To...
Walnut Dining-Roo...
This beautiful Set is richly finished in two-... nut. Set consists of large size buffet, ... tension table and six high back tapestry ... Come in and see this wonderful value.
FREE—26-Piece Table S...
Free! 26-Pc. Table Set ...

5-Piece Enameled Breakfast Suite
This beautiful Suite consists of good-sized dropleaf table and four sturdily constructed chairs. May be had in any color desired $17.45
5-Piece Unfinished Set, $11.45
FREE—26-Pc. Table Set!

$20.00 Value
Davenport Table
Beautifully finished in brown mahogany and is sturdily constructed. Priced at..... $10.95
FREE—26-Pc. Table Set!

BN BROS
INFYRE PAT.
UGS
ST. CHARLES

FOR LESS
NDAY
at a Cut Price

always at a cut price compared
els maintained by the majority

lay represent a decisive cut be-
Space forbids the inclusion of
ms in this advertisement which
ch will also be sold Monday at

ticular item here ask us for it.
a lower price than elsewhere.

and Drugs

Zonite	39c, 79c
Energine	27c
Pinto Water	15c, 24c
Pyrosana	39c, 69c
Glesne Sage & Sulphur	39c, 79c
F. D. American Oil	75c
Vick's Vapo-Rub, 25c, 60c,	$1.19
Carbosine Salts	69c
Schoenfeld's Tea, 19c; 3 for	55c
Seidlits Powders; 12 doses,	19c
Mulford's Effervescent Phosphate of Soda	39c, 98c
Pulvaseptic Antiseptic Powder,	$1.00
Medicated Throat Discs	19c
Mulford's Crystal Pastiles	19c
Hill's Cascara Quinine Tabs.,	19c
Phenolax	19c, 98c
Bellans	19c
Gastrogen Tablets	44c
Nuxated Iron Tablets	69c
Nuxated Yeast Vitamine Tabs.,	49c
N. R. Tablets, 21c, 42c,	75c
Lane's Pills	17c
Squibb's Cod Liver Oil; pt.,	89c
Bayer's Aspirin Tabs., 15c, 25c,	98c
Yeast Foam Tablets	79c
Hinkle Pills, 17c; 3 for	50c
Mellin's Food	65c
Gre-Solvent; removes grease instantly, 2 for	25c
Glycerine, pound	39c
Liverionle Pills, 19c; 3 for	55c
Kotex; ready wrapped	49c



Irwin Cohn
th Spiral Cable Temples
Lenses; a reg- **$3.95**
ek ONLY



Genuine Universal Workmen's Lunch Kit
Full pint Universal Vacuum Bottle; metal cup and metal container, with ample food space; 83 val. for **$1.98**

GENUINE THERMOS SCHOOL LUNCH KIT
Half-pint Thermos Bottle and metal Sandwich Box, in long-wearing, good-looking leatherette case; reg. 83 value **$1.98**

ed Toiletries

Pompeian Face Powder	39c
Java Rice Powder	34c
Coty's Talcum	89c
Mavis Face Powder	34c
Krank's Face Powder; large size	69c
Pompeian Bloom Rouge	39c
Page French Rouge	39c
75c Ashes of Roses	59c
75c Mandarin Rouge	59c
50c Dorine Rouge	39c
Haut Ton Powder and Perfume	59c
Tango Powder Puff	25c
Verbena and Violet Bath Salts	25c
Ingram's Milkweed Cream, 60c,	39c
Krank's Lemon Cream	79c
Coty's Paris or L'Origan Perfume; ounce, $2.60	
Squibb's Tooth Paste	39c
Feehan's Tooth Paste	39c
Colgate's Tooth Paste, 3 for	79c

Non-Wrinkle Electric Iron
$2.98



Will not overheat

GILLETTE RAZORS
Complete with one blade.
89c

FOUNTAIN SYRINGE
2-quart, seamless; new five rubber, rapid flow.
89c

DANDERINE
Kills dandruff; nourishes the hair roots and makes the hair bright and lustrous.
29c-49c-85c

FLIT
Kills roaches, ants, bed bugs, flies and fleas; harmless to humans.
69c
Spray furnished with large can at
89c

MARVEL WHIRLING SPRAY
$2.69

ur Choice of Listerine Tooth
ste, Mag-Lac, Spearmint, A. D.
Revelation, Kolynos, Colgate's,
loreodixo, with each sale of
Toothbrush.

rs for Packing and Postage

AL COTTON
generous supsterilized Cotthe medicine for emergenround,
49c

K SPOTS
ner; the best Cleaner for use that is Removes instantly. Does
35c

IVE OIL
French, ream- of the ressing of selFrench grown
Pint can,
69c

L VIOLET RAY
skin blemishes the com- Recommendermatologists.
$9.50

Special! Rubber Aprons **59c**

AMERICAN FURNITURE CO.

708-10-12 FRANKLIN AVENUE

Special! Polychrome Mirrors 14½x53½ **$6.95**

Lowest Prices and Easier Terms Prevail During Our

SEPTEMBER SALE

of High-Grade Home Furnishings



A Regular $175.00 Value

Walnut Bedroom Suite

Magnificent in style is this unusually attractive Tudor Design Bedroom Suite. All pieces are finished in walnut and are ornamented with beautiful oxidized old silver trimmings. Suite consists of large dresser, bow-end bed and chifforobe. Priced at.... **$129**

FREE! 26-Piece Table Set!

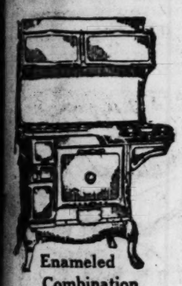


A $25.00 Value

G. O. Chifforobe

This Chifforobe has five large drawers, large hatbox and spacious compartment for hanging clothes. It is constructed of solid oak and is a rare value at our low price of **$15.95**

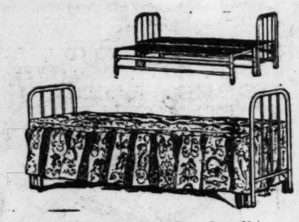
FREE—26-Pc. Table Set!



Enameled Combination **Range**

This Range has steel top, is full-sized, having four large gas burners and four coal holes. Has large, roomy oven and warming closet and is guaranteed baker with other coal or gas..... **$92.50**

Free! 26-Piece Table Set



"Simmons Quality"

Da-Bed and Cotton Pad

Strongly constructed of tempered steel, and is just the thing to use for that extra bed without taking up a great amount of space. Complete with all-cotton pad. Special at..... **$19.75**

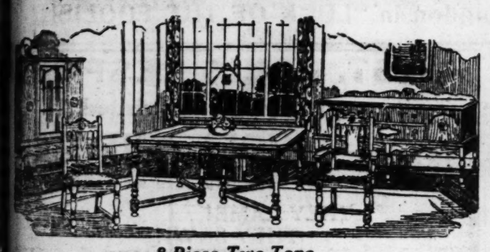
Free! 26-Piece Table Set!



$30 Hot-Blast **Heater**

This attractive Heater is made from highly polished steel with nickel trimmings. Just the thing for heating the rooms quickly on chilly days. **$16.75**

Free! 26-Piece Table Set!



8-Piece Two-Tone

Walnut Dining-Room Suite

This beautiful Set is richly finished in two-tone walnut. Set consists of large size buffet, oblong extension table and six high back tapestry seat chairs. Come in and see this wonderful value. **$139**

FREE—26-Piece Table Set!



Bed, Spring and Mattress Outfit

Consisting of continuous post Bed, guaranteed link fabric Spring and roll edge Mattress. Priced at .. **$18.75**

FREE—26-Pc. Table Set!

Free! *26-Pc. Table Set With Purchase of $10 or Over* Free!

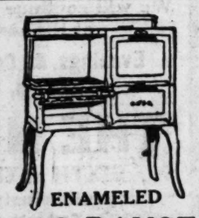


5-Piece Enameled **Breakfast Suite**

This beautiful Suite consists of good-sized dropleaf table and four sturdily constructed chairs. May be had in any color desired **$17.45**

5-Piece Unfinished Set, $11.45

FREE—26-Pc. Table Set!



ENAMELED **GAS RANGE**

A high-grade Range that is guaranteed to give absolute satisfaction. It is all enameled and is neatly trimmed with nickel parts. Priced at.... **$57.50**

FREE—26-Pc. Table Set!

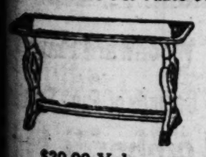


A $15.00 Value

Queen Anne Library Table

This Table has large drawer and shelf for books. Will add considerably to the appearance of your room..... **$7.45**

FREE—26-Pc. Table Set



$20.00 Value

Davenport Table

Beautifully finished in brown mahogany and sturdily constructed. Priced at.... **$10.95**

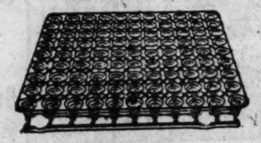
FREE—26-Pc. Table Set!



Porcelain Top Kitchen Table

$4.75

(Slightly Imperfect)



A $14 Value

Coil Springs

These Springs are constructed of the very finest oil tempered steel, and are an exceptional value at our low price..... **$7.45**

FREE—26-Piece Table Set!

45 NEGROES, ALL OVER 50, LEARNING TO READ

Class at Night School Being Taught Primary Subjects.

Perhaps the most interesting group of students in any of the city's night school courses is one at Sumner High School, where about 45 negroes, none younger than 50 years old, and a good many more than 65, are learning to read and write. They are divided into two classes, elementary and advanced, and after a year in the first they are always promoted.

Besides reading and writing they are taught simple arithmetical principles, how to count money nad how to make change. And they learn more rapidly than do children in the primary grades, for they have the advantage of experience.

The Sumner night school also offers courses in many other grade subjects, and the average of these grade students over 40 years old is 80 per cent. In the high school courses given at this school about 35 per cent of the students are more than 40, which is a great deal higher percentage of students over that age than at any of the other five night high schools.

Of the other high schools, Soldan has the highest average of students more than 40 with about 20 per cent. McKinley is next with 15 per cent. Central follows with 10 per cent, then Cleveland with 6 per cent, and Yeatman, lowest, with about 3 per cent, making the average attendance of those more than 40 at the six schools, not including Sumner's grade students, about 15 per cent.

One student at Central, Louis W. Thiele, of 710 North Eleventh street, is 68 years old, and is a graduate metallurgical engineer and a graduate of a homeopathic college. He is studying architectural drawing and blue printing.

NEW BOOKS FOR CHILDREN AT THE PUBLIC LIBRARY

Any of these books will be sent by parcel post to card-holders on receipt of postage, in order of application:

"THE BOYS' BOOK OF FOREST RANGERS," by Irving Crump—An interesting account of the unusual and adventurous life of the forest rangers, "the watchful guardians of Uncle Sam's 156,000,000 acres of national forest land." Although the chief of their duties is the suppression of forest fires, they also build telephone lines, construct roads and trails, mark timber for cutting, and administer the grazing privileges of the district, which tasks make up a varied outdoor life.

"THE BOOK OF ENGLAND," by Sidney Dark.—The story of England from the days of the Romans to the present time, presenting in an interesting connected narrative the important episodes and outstanding characters of history, authors, inventors and scientists, as well as Kings and statesmen. The "Book of France" by this author is also very attractive.

"WE AND OUR HISTORY, A BIOGRAPHY OF THE AMERICAN PEOPLE," by Albert Bushnell Hart.—The author, who is professor of government at Harvard University, has given a history not of the governing forces of the United States, but of the people as a whole, dealing more especially with the period since 1865. An unusual attribute of the book is the last section of each chapter, which sets in relief some American who stands for the spirit of the period described, whether explorer, colonist or statesman.

"A TRAVELER'S LETTERS TO BOYS AND GIRLS," by Caroline M. Hewins.—Miss Hewins is the librarian of the Hartford Public Library and the compiler of the first book list for girls and boys in this country. These delightful letters, written to the boys and girls to take the place of travel in countries across the sea, but are filled with literary allusions and references to books. They are illustrated with reproductions of photographs.

"THE STORY OF THE MARYS," by Grace Humphrey.—Very interesting and well written biographical sketches of well-known women whose names were Mary. The collection includes among others: Mary, Queen of Scots; Mary Ball Washington; Marie Antoinette; Mary Lamb and Mary Lyon.

"UNDER THE STORY TREE," by Mabel G. LaRue.—Simple repetitive stories for a little child's own reading; illustrated by Maud and Miska Petersham. Another pleasing little book by this author, called the "Fun Book" is a favorite with children learning to read.

"THE SCHOOL OF POETRY," edited by Alice Meynell.—Over 140 poems, for readers from 10 to 14 years, chosen mainly from English poets, arranged chronologically from Shakspeare to Walter de la Mare. The collection in interesting as a poet's selection for young readers, and for the notes.

"TREES AS GOOD CITIZENS," by Charles L. Pack.—An unusually attractive book. It is an excellent study of trees, their value and use, selection, planting and care, insects and diseases. Beautifully illustrated with color plates and black-and-white drawings which can be used in identifying varieties. This author has also written the "School Book of Forestry."

WURLITZER



"Tone"

WURLITZER

GRAND PIANO

EXQUISITE workmanship, marvelous tone, perfect action and wonderful durability make the Wurlitzer the wisest investment for the home. To make the Wurlitzer one of the finest of grand pianos requires over a year in the building—far more time than usually consumed in the construction of high grade pianos. Hear the clear, sweet singing tone of the Wurlitzer—play it yourself, note its fine architecture.

A special showing this week of Wurlitzer grands and Reproducing grands in many new styles and finishes should be of interest to prospective grand piano owners.

Wurlitzer grands from $750 to $5,000. Pianos and players taken in exchange. Deferred payments can be arranged to suit your convenience.

WURLITZER,
1006 Olive St.

Send catalogue of Wurlitzer Grand Pianos—no obligation.

Name .....

Address .....

The coupon above will bring catalogue and interesting information about Grands. Mail it if unable to call this week.

WURLITZER

REG. U.S. PAT. OFF.

PIANOS • ORGANS • HARPS • MUSICAL INSTRUMENTS

1006 OLIVE STREET

309 Collinsville Av., East St. Louis

Copyright 1924, Wurlitzer

ANONYMOUS GIFT OF $300 TO ICE FUND

Check Received From Friend of Babies—$1600 Still Needed for Bills.

CONTRIBUTIONS.

Previously acknowledged	$3931 66
Anonymous	300 00
Miss Virginia Bowman, 615 Clara av.	5 00
Show, 3023 Dickson	5 50
Lemonade stand, 6464 Cecil av.	5 00
Lemonade stand, 5591 Waterman av.	4 50
Sale of handkerchief, 5911 Kingsbury bl.	2 75
Total	$4254 41

An addition of $300 was made to the Post-Dispatch Free Ice for Babies' Milk Fund last week by a check from a friend of the babies who requested that the contribution be acknowledged anonymously. This sum with $22 received from four benefit enterprises and a direct cash donation bring the total in the fund to $4254.41. When final returns from the De Molay entertainment at Forest Park Highlands are received and acknowledged the fund will approximate $4900, which is still $1600 short of the amount needed to pay the summer's ice bills. It is hoped that the other friends of the babies, realizing the need of meeting the budget of the twentieth year of the organization's activities, will respond and help it, clearing up the deficit of $1600 which still exists.

Little Virginia Bowman, daughter of Mr. and Mrs. A. H. Bowman, 615 Clara avenue, sent $5 to the Ice Fund.

A show at 3023 Dickson street netted $5.50 for the fund. Those who took part were: Sam Shearer, Joe Selden, Morris Freelander, Morris Waldman, Alfred Chotinsky, Martin Cohen and Jake Slavo, all of whom reside in the neighborhood of the 3000 block of Dickson street.

Marjorie Goldman, Geraldine Goldman and Virginia Bay conducted a lemonade stand at 6464 Cecil avenue and earned $5 for the Ice Fund.

Returns from another refreshment stand reported last week amounted to $4.50. It was located in the 5500 block of Waterman avenue and managed by Jane and Muriel Wise and Maxine Yawitz, all of Waterman avenue.

Miss Dorothy Gottheimer, 5911 Kingsbury place, sold a handkerchief on Sept. 12 and earned $2.75 for the fund.

TWO-YEAR OCCUPATIONAL THERAPY COURSE FOR WOMEN

Class, Which Will Open Tuesday at Washington U. School of Medicine, Limited to 15.

The St. Louis School of Occupational Therapy will open a two-year course next Thursday to prepare women as therapists in hospitals and institutions.

The class is limited to 15. High school graduates are required and women who have taken college work will receive credits. Those who have "pleasant dispositions, executive ability, and an appreciation of the great possibilities for service in therapy" are desired.

The school is under the direction of the Missouri Association for Occupational Therapy, of which Dr. M. B. Clopton is president; Mrs. Elias Michael, vice president; John F. Shepley, treasurer, and Miss Geraldine Lermit, director. Headquarters are in the Washington University School of Medicine. The course includes six months' practice work in hospitals.

NOTICE! Does Your CANARY SING? If Not—Why Not? HALLER'S CANARY BIRD PIE Never Fails



A Tonic Food for Loss of Song, Weakness, Asthma, Hard Breathing and shedding of feathers out of season, and many other diseases of CANARY BIRDS..... 15c

For sale at all Drug and Seed Stores. Mail orders filled. We ship everywhere

HALLER'S BIRD STORE 505 FRANKLIN AV. St. Louis, Mo.

AMUSEMENTS

GARRICK MUTUAL BURLESQUE MAT. 2:15. NIGHT 8:15 Week Commencing SUNDAY, SEPT. 21 AL REEVES AND HIS BEAUTY SHOW When You Say "Garrick" You Mean "Real" Burlesque

MISSOURI All This Week —he has made your toes tingle—on Records —hear him in person! Bennie Krueger and his ORCHESTRA BRUNSWICK "ACE" RECORD BAND



Bennie Kreuger's Brunswick Records can be heard on the new Brunswick Radiola in the lobby all week or at the T. D. Music Box, five minutes from "everywhere" downtown.

T. D. Music Box is conveniently located on the ground floor in the heart of the shopping district.

Records for Sale by T. D. Music Box 415 N. Seventh

AMUSEMENTS AMUSEMENTS

A TREMENDOUS BILL STARTING TODAY AT THE

MAT. DAILY 2:15 15c to 75c No Tax on Seats 50c or Under — Orpheum ORPHEUM CIRCUIT VAUDEVILLE — EVERY NIGHT 8:15 25c to $1.50 No Tax on Seats 50c or Under



JOHN STEEL THE CELEBRATED AMERICAN TENOR

MISS MARTHA HEDMAN IN "YOU CAN'T BEAT THEM"

Frederick Sylvester and Company | Charles Sargent and John Marvin

HARRY STODDARD and His Orchestra | THE FOUR CAMERONS in "Like Father—Like Son"

The Pickfords | Topics | News | Fables

WALTER C. KELLY "The Virginia Judge"

SHUBERT JEFFERSON NIGHTS—50c to $2.50 WED. MAT. BEST SEATS $1.50 SAT. MAT.—50c to $2.00

WEEK beginning TONIGHT

DIRECT FROM AN ALL SUMMER RUN IN CHICAGO and IMMEDIATELY PRECEDING THE NEW YORK ENGAGEMENT

Jos. M. GAITES producer of "UP IN THE CLOUDS" and "TAKE IT FROM ME" presents THE MUSICAL COMEDY OF LAUGHTER

A TRIAL HONEYMOON

BOOK, MUSIC and LYRICS by HAROLD ORLOB Author of "HITCHY KOO" and "LISTEN LESTER"

PRESENTED by the ORIGINAL CAST CHORUS OF YOUTH, TALENT and BEAUTY 21—SONG AND DANCE NUMBERS—21

RAY CAVANAUGH'S FAMOUS SYNCOPATED ORCHESTRA

AMUSEMENTS AMUSEMENTS



MAUDE HANAFORD, LATE FEATURED LEADING LADY WITH JOHN AND LIONEL BARRYMORE, HEADS A PERFECT CAST AND I CONSIDER HER THE PEER OF ALL AMERICAN ACTRESSES TODAY—THE PRODUCTION IS THE ORIGINAL USED IN NEW YORK AND CHICAGO—BUILT OF SOLID MAHOGANY—THE MOST NOVEL, MASSIVE AND UNUSUAL SCENIC EQUIPMENT EVER DEVISED. SENSATIONAL EFFECTS PERFECT IN DETAIL—REQUIRING DOUBLE MECHANICAL CREW OF STAGE EXPERTS TO OPERATE.

MELVILLE B. RAYMOND, Director of Tour.

CHICAGO CRITICS SAID OF CAST AND PRODUCTION:

MARGARET MANN CROLIUS, Daily News—
"A Play everybody should see".....

PAUL R. MARTIN, Chicago Journal of Commerce—
"The Deluge" does what "Anna Christie" did not do. It remains true to life to its very end, and never for a moment does its realism give way to the artificial in a final struggle to achieve the happy ending....Taken all in all, it is a production of which Mr. Raymond may well feel proud, and he has conferred a favor upon the play-goers of Chicago by the presentation of it here".....

JOHN E. JOSEPH, Herald-Examiner—
"The play is good—not too full of words. Direction and staging splendid".....

CHARLES COLLINS, Post—
"We should be glad to incorporate "The Deluge" in the body of the American drama if we had the critical right to do so"...

FRED McQUIGG, Chicago American—
"A saloon of the other days is the scene chosen and a motley mixture of customers is the cast. The play cleverly hurdles the audience into this pit and holds them hypnotized for a day and a night.

O. L. HALL, Chicago Journal—
"There is no gainsaying the truth of this play. It so completely encloses and exposes universal frailties as to merit consideration as an important human document".....

SHUBERT-JEFFERSON ST. LOUIS' LEADING PLAYHOUSE Messrs. Lee and J. J. Shubert—Mng. Directors

Week Beginning Sunday, Sept. 28 Matinees Wednesday and Saturday

PRICES: Nights—Main Floor, $2.50. Balcony, $2.00, $1.50, $1.00. Gallery, All Seats, 50c. Wed. Mat., 50c to $1.50; Sat. Mat., 50c to $2 Plus 10% Government Tax

MAIL ORDERS NOW INSURES FIRST CHOICE OF SEATS Address Geo. H. Lighton, Mgr. Shubert-Jefferson Theater, St. Louis, Mo. Enclose check or P. O. Money Order and self-addressed, stamped envelope.

The POST-DISPATCH is the only St. Louis evening newspaper giving Associated Press news service.

PHOTOPLAY THEATERS PHOTOPLAY THEATERS PHOTOPLAY THEATERS

MISSOURI



CECIL B. DE MILLE'S "FEET of CLAY" With ROD LAROQUE, VERA REYNOLDS, ROBERT EDESON, THEO. KOSLOFF, RICORDO CORTEZ, JULIA FAYE

on the stage BENNIE KRUEGER AND HIS ORCHESTRA

Also—Harry Langdon in "LUCK OF THE FOOLISH"

AMUSEMENTS

GRAND OPERA HOUSE CONTINUOUS VAUDEVILLE 11 A.M. to 11 P.M. 9 BIG ACTS AND MOVIES 22¢-45¢

NEW GAYETY THEATRE LEW TALBOT'S ALL NEW SHOW 5 STAR COMEDIANS EVERY MAN FOR HIMSELF IN WINE WOMEN AND SONG 24 CHORUS GIRLS THE GEM OF THE COLUMBIA CIRCUIT COLUMBIA BURLESQUE

BASEBALL TODAY Browns vs. Washington SPORTSMAN'S PARK TIME, 3 O'CLOCK Box Seats on Sale 400 Olive St. Olive 7676

ST. LOUIS RESPONDS

Thousands yesterday visited the NEW RIVOLI THEATER

THEY CAME! THEY SAW!! THEY SAID—

Wonderful! Beautiful! Cozy!

We're happy that you liked it.

We want everyone to see the RIVOLI THEATER

We will continue to show the finest attractions at the same time as the Kings.

Evenings, 40 Cents Matinees, 30 Cents Children, 15 Cents—at all times

THE NEW RIVOLI SIXTH STREET—NEAR OLIVE

Continuously, 10 A. M. to 11 P. M.

Program changed every Saturday

AMUSEMENTS AMUSEMENTS

EMPRESS OLIVE AT GRAND Com. Sun. Mat. Sept. 21 THE Woodward Players IN Guy Bolton's Gay Comedy Polly Preferred WITH CAST INCLUDING Hazel Whitmore J. Glynn McFarlane MAT. SUN., THURS., SAT. PRICES Eves., Mon. to Fri., 25c-50c-75c Boxes 90c Sat.-Sun. Eves., 50c and 90c Mats., 25c, 40c, 50c, 75c. Boxes, 90c War Tax Additional

PERSHING Delmar at Hamilton Com. Sun. Mat. Sept. 2 THE Woodward Players IN A Comedy of Fun; Fashion Lombardi, Ltd. WITH CAST INCLUDING Rhea Diveley Edward Darney MAT. SUN., WED., SAT. PRICES Eves., Mon. to Fri., 25c-50c-75c Boxes 90c Sat. and Sun., 50c and 90c Mats., 25c, 40c, 50c, 75c. Boxes 90c War Tax Additional

PHOTOPLAY THEATERS

KINGS KINGSHIGHWAY NEAR DELMAR

You'll LAUGH

Douglas "Never

LILLIAN RICH And a Gang of Fun Makers

AT THE KINGS SHERRY LOUISE MARSH Coloratura Soprano—of the Original Music Box Revue Our Gang Comedy "Sundown Limited" MATINEE DAILY EVENINGS

AMUSEMENTS



CARL LAEMMLE Presents HOOT GIBSON With MIKE DONLIN in the Greatest Cowboy Baseball Picture Made. "HIT and RUN" A Universal Picture

SISLER SAYS "Hit and Run" is a picture that should interest every baseball fan.

AND THE BIG MUSICAL COMEDY Liberty Maids 40 People, Enlarged Company in "This Is the Life!"

OSCAR DANE'S Liberty MUSIC HALL 2000 Seats. 25c-50c—No Higher — Two Complete Shows Nightly, 7 & 9 P. M. Continuous 1 to 11 Today

KINGS and RIVOLI

KINGSHIGHWAY NEAR DELMAR — 6th. AT OLIVE

You'll LAUGH ~ ROAR ~ SHRIEK!



at

Douglas Maclean in "Never Say Die"

SUPPORTED BY

LILLIAN RICH — HELEN FERGUSON

And a Gang of Fun Makers From Willie Collier's Greatest Comedy Triumph

AT THE KINGS
SHERRY LOUISE MARSHALL
Coloratura Soprano—of the Original Music Box Revue
Our Gang Comedy—"Sundown Limited"
MATINEE DAILY 30c
EVENINGS 50c

AT THE RIVOLI
Our Gang Comedy—"Sundown Limited"
Aesop's Fables—News
MISS ETHELYN VALDOCK
PLAYING THE BIG WURLITZER
NEW RIVOLI ORCHESTRA
MATINEE, 30c EVENINGS, 40c
10 A. M. to 11 P. M. Continuous

AMUSEMENTS



CARL LAEMMLE Presents

HOOT GIBSON

With MIKE DONLIN in the Greatest Cowboy Baseball Picture Made.

"HIT and RUN"

A Universal Picture

SISLER SAYS

"Hit and Run" is a picture that should interest every baseball fan.

AND THE BIG MUSICAL COMEDY

Liberty Maids

40 People, Enlarged Company in "This Is the Life!"

OSCAR DANE'S

Liberty MUSIC HALL

2000 Seats, 30c-50c—No Higher — Two Complete Shows Nightly, 7 & 9 P. M.

Continuous 1 to 11 Today

LOEW'S STATE

8th and Washington Sts

Now!

METRO-GOLDWYN PRESENTS

"SINNERS IN SILK"

ADOLPHE MENJOU ANN LUTHER — CONRAD NAGEL HEDDA HOPPER

A PHOTOPLAY OF REJUVENATION

SECOND BIG WEEK

ART LANDRY'S Band!

"MAD MONARCHS OF MELODY"

DON ALBERT'S "UP IN THE CLOUDS" Descriptive Overture — TOM TERRY AT THE WURLITZER

SELECTED COMEDY — TOPICS OF THE DAY

"THE DUTCH PLATE" STAGE NOVELTY

Continuous 11 A. M. to 11 P. M.
De Luxe Shows—1:30-3:30-7:00-9:00 P. M.

RITZ GRAND & JUNIATA

SUN., MON., TUES. JACK PICKFORD "The Hill Billy" And a Brilliant Cast
STAGE PRESENTATION—COMEDY—NEWS
SUNDAY CONTINUOUS 2:00 P. M. TO 11 P. M.

AMUSEMENTS.

An Event of Our Season

RIALTO THEATER

All Week—Starting Today

AUGMENTED VAUDEVILLE

6 BIG ACTS 6 AND A REVUE DE LUXE

BEAUTIFUL DANCING GIRLS | COMPANY OF 20

AND SHORT MOVIE SUBJECTS

CINDERELLA

Theater Beautiful—Cherokee & Iowa
Wm. C. Macli's Concert Orchestra
Today 2 to 11 p.m. Mon. 7 to 11 p.m.
Douglas MacLean in The Yankee Consul
Tues. & Wed.—"Poisoned Paradise"
Thurs. & Fri.—Double Program
Sat.—Double Program De Luxe

Someone in St. Louis may be looking for the property you have to sell, or they may be induced to look at yours if it is advertised in the Post-Dispatch. Phone your order or leave it with your nearest druggist.

AMERICAN

THEATER—MARKET AND 7TH

TWICE TODAY AT 2:30-8:30
And Every Day This Week-Last 14 Times

POSITIVELY FINAL WEEK

ENGAGEMENT MUST END NEXT SAT. NIGHT, SEPT. 27 — BUY TICKETS IN ADVANCE TO AVOID DISAPPOINTMENT.

THE GREATEST PICTURE OF ALL TIME

WILL NOT BE SEEN ELSEWHERE IN ST. LOUIS THIS YEAR

DOUGLAS FAIRBANKS in The THIEF of BAGDAD

BIGGEST THEATRICAL SENSATION IN 10 YEARS

75,000 ST. LOUISANS HAVE SEEN IT

Presented here with the same colorful atmospheric effects, Symphonic Orchestra, original score, Mohammedan Chanter and full scenic investiture—a replica of the presentation at the Liberty Theater, New York.

NIGHTS, 50c-$1-$1.50—MATINEES, 50c-$1—All Seats Reserved and Now on Sale

LIMITED STAY BEGINNING SUN. NIGHT SEPT. 28 TWICE DAILY THEREAFTER 2:20 8:20

ADOLPH ZUKOR and JESSE L. LASKY present CECIL B. DE MILLE'S MIGHTIEST SPECTACLE OF ALL THE AGES

THE TEN COMMANDMENTS

JUST AS PRESENTED IN NEW YORK CHICAGO—LONDON

Story by Jeanie Macpherson (Famous Players-Lasky Corporation) A Paramount Picture

SEAT SALE BEGINS THURSDAY 9 A.M.
NIGHTS 50¢-$1.00-$1.50
DAILY MATINEES 50¢ and $1.00
ALL SEATS RESERVED

GRAND CENTRAL

FOREMOST SCREEN AND STAGE ATTRACTIONS

GENE RODEMICH'S ORCHESTRA

STUART BARRIE ORGANIST



This Society Jazz Girl believed jazz ruled the world—until she found herself lost in the Canadian Wilds with a man.



Famous Players-Lasky Corp. Presents

"Empty Hands"

A PARAMOUNT PICTURE WITH

NORMA SHEARER and JACK HOLT

On the Stage

"PIRATES of PENZANCE"

SUNG BY THE GRAND CENTRAL LIGHT OPERA COMPANY

FINEST CHORUS OF VOICES EVER HEARD IN A ST. LOUIS THEATRE

DELUXE MATINEE PERFORMANCES TODAY AT 2:00 AND 4:00

DOWNTOWN LYRIC Sixth and Pine — Corinne Griffith and Milton Sills in "SINGLE WIVES"

LINDELL 6 Big Acts of Vaudeville and "DARK STAIRWAYS"

ARSENAL AND PAGEANT—Playing Both Theaters — CORINNE GRIFFITH with MILTON SILLS in "SINGLE WIVES"

TIVOLI "ANOTHER SCANDAL" and JACK DEMPSEY'S 2d FILM

SHAW ELAINE HAMMERSTEIN in "THE FOOLISH VIRGIN"

SHENANDOAH 5 Big Acts of Vaudeville and "DARK STAIRWAYS"

GRAND-FLORISSANT THE BIG HIT—"THE FIRE PATROL"

NOW!! NOW!! NOW AT THE

DELMONTE

DELMAR and CLARA

IN ADDITION TO JACKIE COOGAN IN HIS MASTERPIECE

"LITTLE ROBINSON CRUSOE"

WE ARE PRESENTING THE MOST MAGNIFICENT MUSICOMEDY EVER OFFERED ON THE STAGE OF ANY PICTURE THEATER ANYWHERE.

LIGHT OPERA

VAUDEVILLE

NEW YORK'S BEST TALENT

ALL COMBINED IN R. C. JONES' STUPENDOUS

"REVIEW OF REVUES"

WITH

DAINTY DANCING DELAINE CHALMERS — AND THE BEAUTIFUL DONNA MONROZE

YOU'D NEVER DREAM OF A SHOW LIKE THIS at REGULAR PRICES

65c FOR THE BEST SEATS—BUT Easily Worth $2.50

35c WEEK DAY MATS.

CONTINUOUS—DAILY 2 TO 11

YOU PAY AS MUCH ELSEWHERE FOR HALF AS MUCH SHOW

The greatest collection of entertainers, pretty girls, funny comedians, handsome costumes and bizarre scenery ever offered.

30 PEOPLE, MOSTLY GIRLS, IN A TUNEFUL, DANCEFUL, FUNFUL HOUR OF SHEER DELIGHT

DELMONTE WEST END LYRIC CAPITOL

AN ISLAND ALL HIS OWN FULL OF SAVAGES AND EVERYTHING



JACKIE COOGAN in "LITTLE ROBINSON CRUSOE"

A CLASSIC of LAUGHS & THRILLS

Capitol Dedication of NEW KILGEN WONDER ORGAN By Billy Kitts AND Lewis Williamson

DELMONTE R. C. JONES "Review of Revues" Many Stars—Big Chorus

West End Lyric COMEDY TOPICS NEWS

Dave Silverman's Orchestra Direct St. Louis Organist

PERSHING

Delmar at Hamilton

Com. Sun. Mat. Sept. 21

THE Woodward Players IN The Comedy of Fun and Fashion

Lombardi, Ltd.

WITH CAST INCLUDING Rhea Diveley, Edward Darney

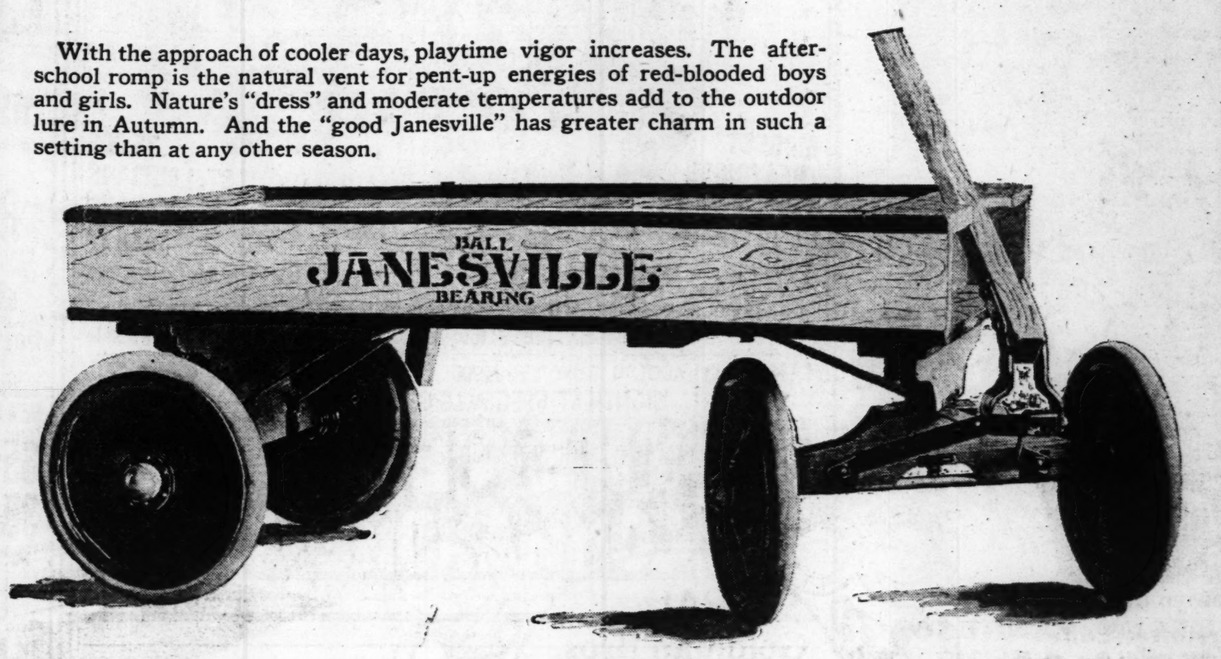
MAT. SUN., WED., SAT.

PRICES Eves., Mon. to Fri., 25c-50c-77c Boxes 90c

Sat. and Sun., 50c and 99c Mats., 25c, 40c, 50c, 77c. Boxes, 99c War Tax Additional

"Autumn time is Janesville Wagon Time."

With the approach of cooler days, playtime vigor increases. The after-school romp is the natural vent for pent-up energies of red-blooded boys and girls. Nature's "dress" and moderate temperatures add to the outdoor lure in Autumn. And the "good Janesville" has greater charm in such a setting than at any other season.



Every Eligible Boy & Girl May Have a JANESVILLE FREE!

Today's Success Group

1. Carl Swanson, Jr., 1202A Armstrong Av.
2. Bernice Brown, 6728 South Broadway.
3. Raymond Windhorst, 211 Barry St.
4. Glenwood Haynes, 2703 South Ninth St.
5. Anton Tomasso, 5A South Vandeventer.
6. Morris Medford, 2609A Madison.
7. William Graff, 5330 St. Louis Av.
8. Robert Matthews, 4471A Arco.
9. Albert Schoessel, 2124 Knox.
10. Melvin Tenholder, 3516 North Twentieth.
11. Edward Hubert, 4628 Ashland.
12. Peter Dzubin, 210 St. George.
13. Adolph Kohn, 2006 S. 12th St.
14. Thelma Sieber, 4124 Camelia.
15. Marion Kren, 3335 Texas.
16. John Kammerer, 1506 S. Thirteenth St.
17. Louis Zweig, 5500 Jennings Road.
18. John Thomas, 1601 South Twelfth.
19. Meyer Paskal, 4379A Evans.
20. Harold Hunnius, 3721A Michigan.
21. Tony Campanella, 1508 Blair Av.
22. Joe Badaracco, 2226A North Market.

HERE ARE THE TERMS OF THE OFFER—READ CAREFULLY

Offer is open to boys and girls who are not identified with the sale or distribution of the POST-DISPATCH, residing within the city carrier delivery limits of St. Louis, and in towns where daily editions of the Post-Dispatch are delivered by local newsdealers.

4 subscriptions are required to earn a *"Janesville"*—each for 6 months. No extra credit for yearly suscriptions.

New subscriptions are required—from persons not now reading the Daily POST-DISPATCH, whether purchased from newsboys or newsdealers, or delivered by carrier.

Daily subscriptions are required. No credit allowed for Sunday POST-DISPATCH subscriptions. A Sunday POST-DISPATCH reader who has not been reading the daily POST-DISPATCH may subscribe through you under this plan.

Verified subscriptions are required. We investigate the validity of the order and the subscriber's responsibility. All orders are received subject to acceptance or rejection by the POST-DISPATCH.

Home-Delivered subscriptions are required. Business district readers are better served by newsboys and cannot be included under the terms of this offer. This makes necessary a defintely restricted area in St. Louis and orders will not be accepted for delivery within the district bounded

ON THE NORTH BY CASS AV.

ON THE SOUTH BY CHOUTEAU AV.

ON THE WEST BY GRAND BL.

ON THE EAST BY THE MISSISSIPPI RIVER.

Bring or send this Enrollment Blank to the Post-Dispatch Janesville Wagon Bureau, 12th and Olive Sts., St. Louis, Mo.

POST-DISPATCH Janesville Wagon Bureau, ST. LOUIS, MO.

Send instructions for getting a Janesville Ball-Bearing Coaster without paying or collecting any money.

I promise to abide by the requirements of your offer.

I understand, fully, that all orders are subject to your acceptance or rejection.

I will not tender orders from persons who now read the daily POST-DISPATCH—whether purchased from a newsboy, newsstand or carrier.

I am not identified in any way with the sale or distribution of the POST-DISPATCH.

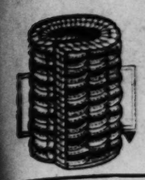
NAME .....

AGE .....

ADDRESS .....

SUNDAY, SEPTEMBER 21, 1924.

$1 DOWN Buys This Wonderfelt Matt



Built for durability fine quality tick. a Mattress you wi to sleep on. Blu Dinner Set Free.

$7.95

$1 Down Buys a Cole's Hot Blast Heater



Cole's Hot-Blast Heater represents the best $25.00 investment you can make. Saves one-half the fuel. We have Cole's Hot-Blast Heater in all sizes. See Cole's Air-Tight Heater for.... $19.75



Beautiful Kroehle

$5 a Month Buys It!

Each one of these, other, at remarkabl ever you had the op a beautiful, massive rear chaser. These ings, in mulberry, taupe Priced as low as.....



8-Piece Queen A

$4 a Month Buys It!

This Suite is artistic Anne period—is wel There are five cha style oblong table,

$1 Down Buys This



These extra-heavy genuine Brusse tiful patterns and colors. Full bargains. Blue Bird Dinner Set

$1 Down Buy Simmons B

Blue Bird Dinner Set Fr



This is a well built, substantial Bed in a very pretty design. It has heavy continuous posts with five fillers. Can be had in walnut, gold or miss this opportunity to buy a this low price.....

SUNDAY, SEPTEMBER 21, 1924.

The Daily POST-DISPATCH alone has 57,000 MORE City Circulation than BOTH other evening newspapers COMBINED

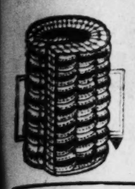


GOLDMAN BROS.

1102-1108 OLIVE ST.



$1 DOWN Buys This Wonderfelt Mattress



Built for durability, with fine quality tick. This is a Mattress you will want to sleep on. Blue Bird Dinner Set Free.

$7.95

$1 Down Lino Sale



We quote a special price on this heavy Pro-Lino. See our large line. Special, per square yard, for this sale

69c

WHOLE ROOMS COVERED ON TERMS TO SUIT

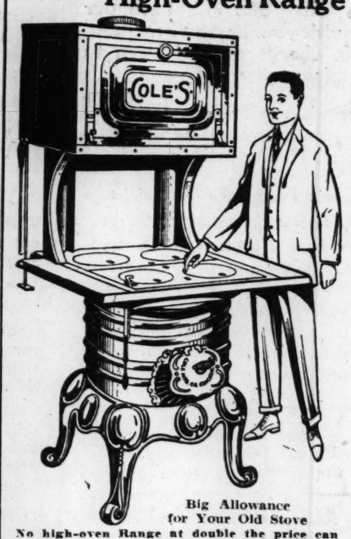
$1 Down Buys a Cole's Hot Blast Heater



Cole's Hot-Blast Heater represents the best money investment you can make. Saves one-half the fuel. We have Cole's Hot-Blast Heater in all sizes. See Cole's Air-Tight Heater for....

$19.75

$1 Down Buys a Cole's High-Oven Range

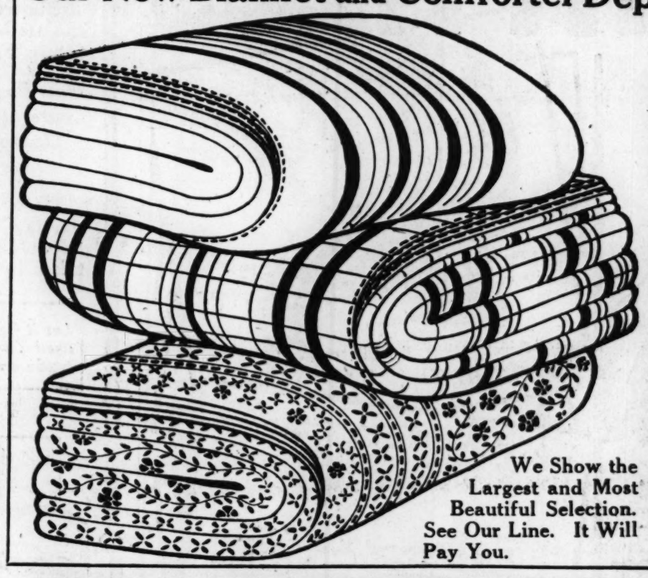


Big Allowance for Your Old Stove

No high-oven Range at double the price can equal this wonderful Range. Makes cooking a pleasure; gives cheer and warmth to the whole household; quick baker and heater. Will pay for itself in the saving of fuel in a year's time. Will heat one to three rooms. You need never stoop while baking. Absolutely guaranteed.....

$59

Our New Blanket and Comforter Department



$1 Down Buys Blankets or Comforters

Through the earnest request of our customers we have opened a new department and through a fortunate purchase we are able to offer the most wonderful Blanket and Comforter bargains ever placed on sale. You may purchase Blankets or Comforters on easy terms of $1.00 DOWN. See our Blanket or Comforter special for

$4.95

We Show the Largest and Most Beautiful Selection. See Our Line. It Will Pay You.

Cole's High-Oven Combination Range

3 Stoves in 1—a Gas Range, Coal Range and Heater

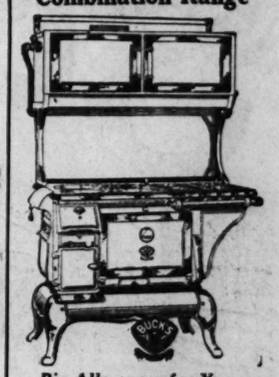


$5 a Month Buys It!

Big Allowance for Your Old Range

Four holes for coal; 4 holes for gas. Occupies small space, but will do the work of largest Range made. Comes in blue or gray enamel and black; at different prices. Before you buy, see Cole's Range, it will pay you.

$5 a Month Buys a BUCK'S Combination Range



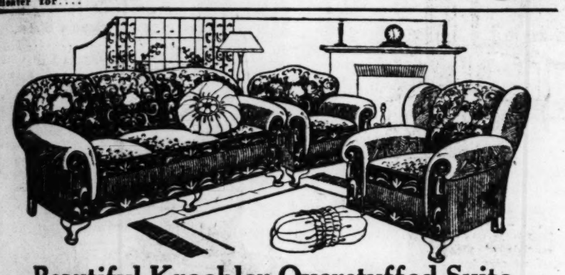
Big Allowance for Your Old Range

We carry a complete line of Gas, Coal and Combination Ranges. See this wonderful Range shown above.

IF YOU LIVE OUT OF ST. LOUIS

PAY US A VISIT

We sell for cash or easy payments. We pay the freight to your town.

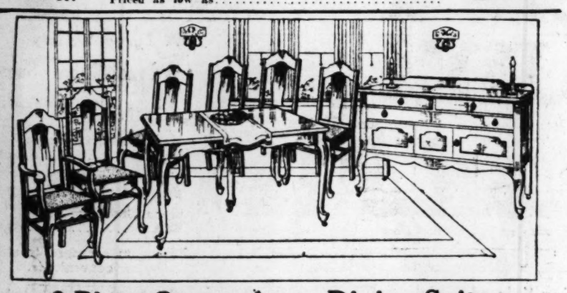


Beautiful Kroehler Overstuffed Suite

$5 *a Month Buys It!*

Each one of these Suites more beautiful than the other, at remarkable savings of 25% to 40%. If ever you had the opportunity of a lifetime to buy a beautiful, massive Suite, as here shown, this is your chance. These Suites come in dark, rich coverings, in mulberry, taupe, blue and many other colors. Priced as low as.....

$139



8-Piece Queen Anne Dining Suite

$4 *a Month Buys It!*

This Suite is artistically designed in the Queen Anne period—is well made and richly finished. There are five chairs, one armchair, a latest style oblong table, and a handsome buffet.

$95

"BLUE BIRD" DINNER SET FREE

At Goldman Bros.

With Your Purchase of **$10** *Or Over Either for Cash or Credit*

All you have to do is buy $10 worth of goods or over and the Blue Bird Dinner Set will be delivered with your purchase.



Four Large, Handsome Pieces

$5 *a Month Buys It!*

A Bedroom Suite you will be proud of. Note the handsome vanity, roomy chifforobe, large dresser and bow-end bed. All in a rich walnut finish. This Suite is entirely different. See it on special sale.....

$159



We show all sizes and styles.

$1 Down Buys This Large Cedar Chest

Made of genuine Tennessee red cedar; 42 inches long; extra deep and roomy. This is an exceptional bargain. On special sale...

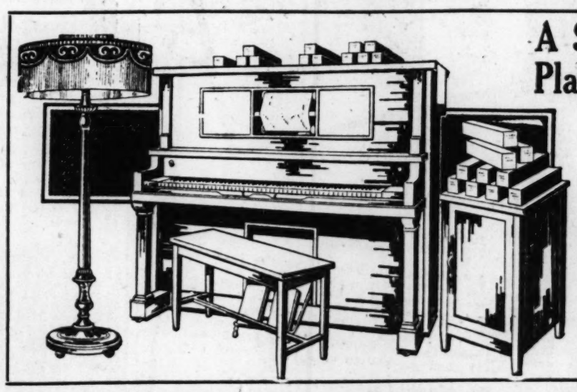
$16.50

$1 Down Buys This Heavy Brussels Rug



These extra-heavy genuine Brussels Rugs come in beautiful patterns and colors. Full size 9x12—exceptional bargains. Blue Bird Dinner Set Free.....

$19.75



A $585 Complete Player Outfit Only

$345

$10 a Month Buys It! We Charge No Interest

FREE! WITH THIS WONDERFUL 88-NOTE "MOZART" PLAYER-PIANO—One beautiful Parlor Lamp in blue, gold or old rose; one silk or velour Piano Scarf, any color; one Player-Piano Bench; 12 newest Q. R. S. Player Rolls. We want you to have only the best. Our most rigid guarantee is behind every Player-Piano that we sell. See this beautiful Player-Piano Outfit and be convinced. The most wonderful offer ever presented.

$1 DOWN Buys This SIMMONS DAY-BED



A new invention—so easy to open that a child can operate it. A beautiful couch by day and a bed by night. We have a large selection of beautiful pads. See our Day-Beds with pads—as low as

$19.75

$1 Down Buys This Beautiful Simmons Bed

Blue Bird Dinner Set Free



This is a well built, substantial Bed in a very pretty design. It has heavy continuous posts with five fillers. Can be had in walnut, gold or oxidized finish. Do not miss this opportunity to buy a genuine Simmons Bed at this low price.....

$9.75

$2 a Month Buys a High-Grade Phonograph FREE!

12 Latest Selections and a Blue Bird Dinner Set

These beautiful Phonographs are equal in size to those priced much higher elsewhere. The exquisite workmanship, the handsome finish and designs, the deep resonant tone, all go to make these Phonographs more desirable than any offered before. The tone is clear as a bell—positively no rasping noises. This great Phonograph is an invention which has baffled Phonograph makers for years. And, in addition to the low price and easy terms, we give you 12 latest selections and a Blue Bird Dinner Set Free.

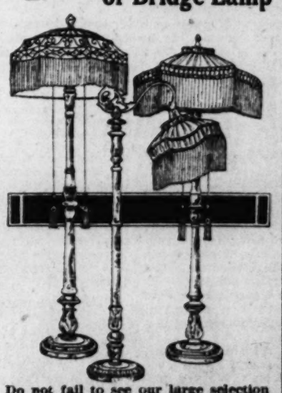
Model D on Special Sale..... $39



Console Model C on Special Sale..... $69

If you settle your account in 30, 60 or 90 days' time, we will give you the 10% cash discount the same as if you paid the money in advance.

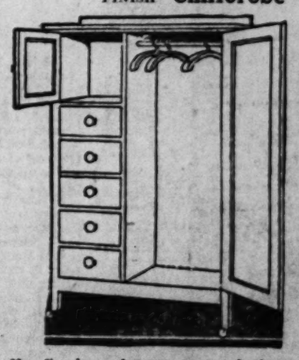
$1 Down Buys a Floor or Bridge Lamp



Do not fail to see our large selection of bridge, floor and table Lamps. Never before have we shown such beautiful silk shades, and artistic bases. See our special leader in a Bridge and Junior Floor Lamp. Blue Bird Dinner Set Free.

Bridge Lamp **$9** *Junior Floor Lamp* **$16**

$1 Down Buys This WALNUT FINISH Chifforobe



Has five large drawers—roomy hatbox and spacious wardrobe — the latest walnut finish—special value at...

$29.75

BRITISH EMPIRE EXPOSITION GREAT FINANCIAL FAILURE

Government Inquiry Expected on Meeting of Parliament—Loss to Reach Millions.

LONDON, Sept. 20.—Although the British Empire exhibition at Wembley has been a big success from the point of view of exploiting the resources of the empire's far-flung dominions, its authorities face an enormous deficit and the show's finances are expected to be the subject of a Government inquiry as soon as Parliament reassembles.

The Government has already guaranteed £600,000 and the treasury officials are determined to make a searching investigation of the way the exhibition has been conducted, before releasing any of this sum.

Those who have been watching the show say it is only too apparent that large sums of money must be lost and that a call for at least 10 shillings in the pound will be made on all who guaranteed the financing of the project. Such a call would cost the Duke of Devonshire alone £200,000.

Although the aggregate losses cannot yet be estimated the treasury officials are talking about a deficit in the millions of pounds and in authoritative circles it is declared no attempt will be made to carry the exhibition another year, as was suggested earlier.

MEETING CALLED TO CONFER ON BAR REPORT ON CRIME

Thompson Invites About 525 Organization to Consider Findings of Board.

A conference of representatives of about 525 civic, commercial and other organizations and about 250 public-spirited individuals throughout Missouri has been called by President Guy A. Thompson of the State Bar Association in the Hall of Representatives, Jefferson City, Oct. 15, to consider the report of the bar committee on "Crimes, Criminal Law and Procedure," and to take appropriate action for reforms based on the report.

Organizations will be permitted to send as many delegates as they think proper. Responses from various organizations to which the report was sent indicated unanimous approval of it by them.

Rintoul (Ill.) Air Meet Today.

By the Associated Press.

RANTOUL, Ill., Sept. 20.—The aerial meet to be held at Chanute Field here tomorrow will bring, in addition to Chanute pilots, flyers from every aviation station in the Middle West and some from the East coast. Every type of battle plane will be seen in action. There will be sky writing, parachute jumping and simulated attacks on observation balloons and other airplanes.



DR. E. R. VAN BOOVEN, Dentist
614 OLIVE ST.
Over Childs Restaurant
X-Ray, Extraction, Plates and Bridgework
ALL PATIENTS RECEIVE PROMPT SERVICE
Hours 8:30-5:30 Daily—Sunday 9-12



$3000.00 in Prizes



$1000 for 10 minutes work. Just sit down and write 100 words about what Van Ess did for you.

Will you be among the lucky 200? Read the conditions below and see how the $3000 will be divided.

for the best 100 word letter on results obtained from *continued use* of VAN ESS Liquid Scalp Massage

Three years ago Van Ess was offered to the public with a written guarantee to stop falling hair and start a growth of new hair in 90 days—**or money refunded.**

Since that time over one million men and women have used Van Ess. And **less than 2%** have asked for their money back.

Van Ess when used daily for 90 days has brought results in over 91% of cases. It does grow hair when used regularly.

Our big problem, however, has been to get people to use it long enough to give it a chance to grow hair. In short, to use it daily for 90 days.

Most people appreciate that they must brush their teeth daily to preserve them. But they seem to think, if they massage the scalp for two weeks—that their hair should stay thick and lustrous forever.

Hair needs constant care just like the teeth. Many nations abroad are already educated to this. And any specialist will tell you that your hair will respond to proper care even more than the teeth. For a **new growth** of hair **can be** developed as long as the hair **roots** are alive.

That is why we are conducting this contest—to demonstrate just what **continued use** of Van Ess will do. The testimonial letters shown here are just a few of the many unsolicited ones we have received.

One Minute Per Day

The patented massage cap makes Van Ess very easy to use. One minute each day is enough. (Less time than it takes to brush your teeth.)

Holding the Van Ess bottle as shown above, you massage the scalp. The center rubber nipples are hollow. And as you massage, the tonic is forced directly to the hair follicles. The stifled hair follicles are opened and allowed to breathe and function again. Irritation is healed. And the daily massaging brings a new flow of blood to the hair roots to stimulate its growth from within.

Results are marked. They are quick. In 30 days your hair stops falling. In 90 days a new growth will appear.

If you are not using Van Ess, go today to any drug store or department store and purchase 3 bottles. The merchant will give you a written money-back guarantee. Van Ess must grow hair in 90 days or your money refunded.

If you are a Van Ess user, read the prize-contest conditions below. We want your letter telling your experience with Van Ess.

Conditions!

1 2 3

The Van Ess contest consists of 200 prizes. First prize, $1000.00. Second prize, $500.00. Third prize, $250.00. Fourth prize, $125.00. Fifth prize, $75.00. Sixth prize, $50.00. Seventh prize, $25.00. Eighth prize, $15.00. And 192 prizes of $5.00 each. (In case of a tie both contestants will be given the full amount of the prize for which they are tied.)

This contest is open only to those persons who have been using Van Ess prior to the appearance of this announcement.

All letters sent in, in this contest, must be accompanied by the name of the store from which you purchased Van Ess, for all prize winning letters will be traced back through these stores to verify the fact that each prize winner is a bona fide user of Van Ess.

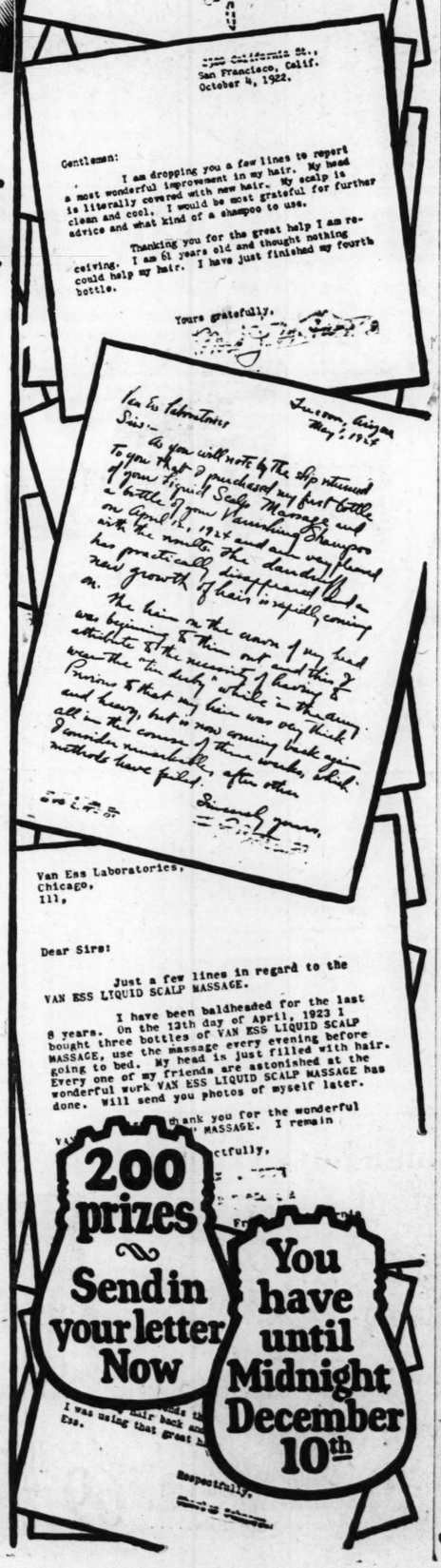
The prizes will be awarded for the best 100 word letter, stating what continued use of Van Ess has done for your hair and scalp; and why you believe it should be used every day just as a tooth brush is used every day. Photographs sent in with letters are not necessary, but will be considered in selecting prize winners. We reserve the right to publish any or all letters received in this contest. (Letters only.)

This prize contest will close midnight December 10th and all letters **must reach us** before that date. The winners of the first five prizes will be announced January 15, 1925.

Antoinette Donnelly, beauty expert of the New York News, will act as judge in deciding upon the prize winning letters in this contest. All letters should be addressed to Miss Antoinette Donnelly, Contest Dept., VAN ESS LABORATORIES, Inc., 28 E. Kinzie St., Chicago.

4 5 6

Be sure to read the conditions of this contest carefully. Avoid disappointment.



200 prizes — Send in your letter Now

You have until Midnight December 10th

PHOENIX FURNITURE CO.'S NEW EXCHANGE PLAN!

WHEREBY YOU CAN EXCHANGE YOUR OLD FURNITURE, RUGS, HEATERS AND RANGES FOR NEW FURNITURE

READ THIS SIMPLE PLAN:

Call on us at 1226-1228 Olive St. or phone Olive 566 and have our appraiser visit your home by appointment. No charge or obligation to you for this service.

Our appraiser will gladly estimate the trade-in value of your old Furniture, Rugs, Heater or Range.

How Phoenix Furniture Co. will dispose of the used Furniture, Rugs, Heaters and Ranges taken in trade through the new plan:

We have arranged with a concern dealing in used household goods to take off of our hands all used articles taken in under our exchange plan.

NOTE

Let it be understood that we do not buy used furniture. We only accept it in trade on the purchase of new furniture.

Have Our Estimator Call

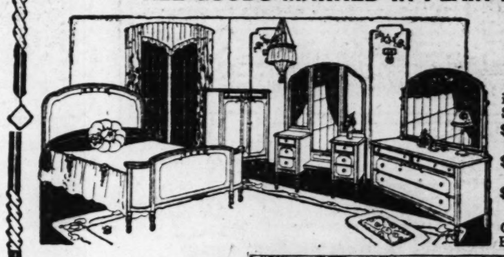
If you decide to accept his estimate bring it to our store where it will be honored as cash on a cash transaction, or as a partial payment on a deferred charge account and entered on our books as such to your credit on your purchase of new home furnishings.

You are privileged to apply the amount of your estimate on the purchase of any kind of Furniture or Home Furnishings that you happen to need.

Your old goods will not be removed until after the new articles selected from us are delivered to your home.

Our usual Easy Credit Terms will be arranged to pay off the balance due on the new goods after your old articles have been traded in, if so desired.

ALL GOODS MARKED IN PLAIN FIGURES



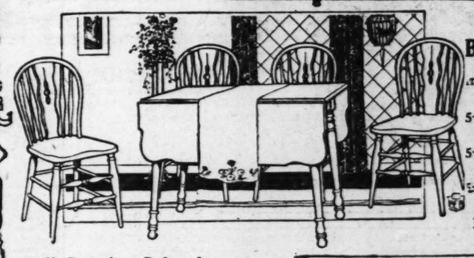
Our Display of
BEDROOM FURNITURE
is complete in every detail. Special Fall opening offer.
$125.00 Bedroom Suites, now $93.75
$150.00 Bedroom Suites, now $112.50
$250.00 Bedroom Suites, now $187.50
Other Suites in proportion. Easy Credit Terms arranged.

Beauty of Design and Quality Construction in This Nine-Piece Dining Suite at **$149.75**

Another striking example of the remarkable values we are now featuring in complete Dining Suites. This one is of rich American walnut, consisting of buffet, china cabinet, table and six chairs. You really must see it to appreciate its true value and realize how extremely low the price is.

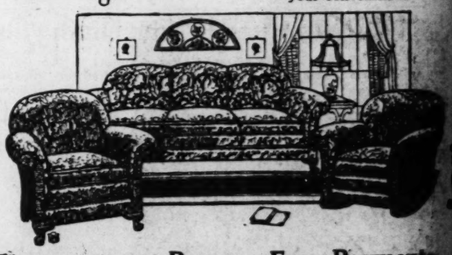
TERMS TO SUIT PURCHASER





A Large Variety of
Breakfast-Room Suites
in all the latest combination colorings.
5-piece Breakfast-Room Suites $22.50
5-piece Breakfast-Room Suites $27.00
5-piece Breakfast-Room Suites $37.50
Payments arranged to suit your convenience.

Fall Opening Sale of
Living-Room Suites
$150.00 Living-Room Suites, now..... $112.50
$200.00 Living-Room Suites, now..... $150.00
$300.00 Living-Room Suites, now..... $225.00
Large assortment, latest styles and all grades of covering, such as tapestry, velour and figured mohair. TERMS as you require them.





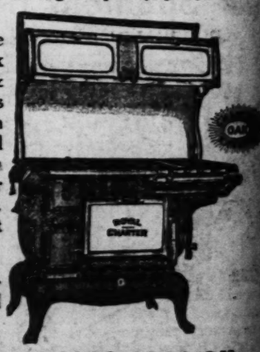
Rugs on Easy Payments

Brussels Rugs, 9x12	$14.75
Velvet Rugs, 9x12	$33.00
Axminster Rugs, 9x12	$44.75
Waltona Rugs, 9x12	$14.95
Neponset Rugs, 9x12	$16.85
Congoleum Rugs, 9x12	$17.50
Felt-Base Floorcovering, yard	69c
Linoleum, good quality, per yd.	98c



Complete line of Charter Oak and Bridge & Beach Co.'s Combination Ranges and Heaters in blue, gray or white enamel. Easy credit terms.

$5.00 allowed for any old stove.



Phoenix Furniture Co., 1226-1228 Olive



BEGINNING Sale

200 Sets



4-Piece Queen

Special for This Sale

These are handsome 4-piece Suites in walnut and beautifully designed. Suites consist of large-size dresser, spacious chiffonier or hatbox, full-size bow-end bed and vanity.

$8.00 Cash—Balance

9x12 Axminster

$39.75

One of the best grades of 9x12 Axminster Rugs; with a long, deep pile, which insures long service. A complete assortment of patterns and colors. Size 9x12.

$3 Cash—Balance Monthly

9x12 Velvet Rug

Serviceable Rugs that you can use in any room; woven of splendid material. Many designs and colorings.

$2

$2 Cash—Balance Month

Sale of





HURLEY Electric Washing Machine

Together with large Ironing Board and 6-lb. Polished Iron and Cord

This Outfit Delivered

These are the well-known, nationally advertised Hurley Washing Machines. They will wash clothes absolutely clean without injury, are easy and safe to operate, are troubleproof and dependable and give lifetime service.

FURNITURE CO.'S NEW PLAN!

RNITURE, RUGS, HEATERS RNITURE

ve Our Estimator Call

you decide to accept his mate bring it to our store re it will be honored as on a cash transaction, s a partial payment on a rred charge account and red on our books as such our credit on your pur- e of new home furnish- .

o u are privileged to y the amount of your mate on the purchase of kind of Furniture or e Furnishings that you pen to need.

ur old goods will not be ved until after the new ar- lected from us are de- ed to your home.

r usual Easy Credit Terms be arranged to pay off the nce due on the new goods your old articles have traded in, if so desired.

N FIGURES

Our Display of

BEDROOM FURNITURE

is complete in every detail. Special Fall opening offer.

$125.00 Bedroom Suites, now $93.75

$150.00 Bedroom Suites, now $112.50

$250.00 Bedroom Suites, now $187.50

Other Suites in proportion. Easy Credit Terms arranged.



A Large Variety of

Breakfast-Room Suites

m all the latest combination colors.

5-piece Breakfast-Room Suites $22.50

5-piece Breakfast-Room Suites $27.00

5-piece Breakfast-Room Suites $37.50

Payments arranged to suit your convenience.



on Easy Payments

Rugs, 9x12.....$14.75

ugs, 9x12.....$33.50

er Rugs, 9x12.....$44.75

Rugs, 9x12.....$14.95

Rugs, 9x12.....$16.85

m Rugs, 9x12.....$17.50

e Floorcovering, yard..69c

n, good quality, per yd...98c



, 1226-1228 Olive

Smokers' Cabinet



$12 Value $6.50

Elegant mahogany-finished Cabinet, with large cigarette drawer and cigar space.

Basement.

Card Table



$2.50 Value $1.49

A wonderful Table with frame finished in mahogany, and imitation leather top. Folds when not in use.

Basement.

Priscilla Sewing Cabinet



$4.50 Value $2.48

A useful article that is finished in mahogany and has a removable tray.

Basement.

UNION HOUSE FURNISHING CO.

1120-22-24-26-28-30 Olive Street



Save Space—Buy a Dresserobe

$34.50 Value. $23.50

Has large swinging mirror, 4 drawers and spacious clothes-hanging compartment.

$2.00 Cash, Balance Monthly

Genuine Reed Fiber Baby Carriage



$30.00 Value $19.75

A Lloyd loom product that has a large body woven of genuine reed fiber; enameled springs and rubber-tired wheels.

$1 Cash, Balance Monthly

BEGINNING MONDAY—The Result of a Tremendous Purchase at Great Savings, Brings This Special One-Week

Sale of Bedroom Suites

200 Suites, in Five Groups (as Illustrated), Are Included in This Remarkably Low-Priced Sales Event.



5-Piece Windsor Suites

Thirty Suites at $85

Designed in true Windsor period and elegantly finished in walnut. Suites consist of large dresser, spacious chiffonette, full-size bed and dressing table with bench.

$5.00 Cash—Balance Monthly

4-Pc. Heppelwhite Suites

While 20 Suites Last .. $110

Excellent Heppelwhite period Suites that are neat and solid in construction. Included in each Suite are toilet table with stationary mirror, large dresser, full-size bow-end bed and spacious chifforette.

$6 Cash—Balance Monthly





4-Piece Queen Anne Suites

Special for This Sale at $155

These are handsome 4-piece Suites that are elegantly finished in walnut and beautifully designed in the Queen Anne style. Suites consist of large-size dresser, spacious chifforobe with mirror in hatbox, full-size bow-end bed and triple mirror vanity.

$8.00 Cash—Balance in Monthly Payments



Combination French Walnut Suites

Four Large Pieces at $175

These two-tone French Walnut Suites are truly wonderful values. Beautiful gold etching, on large size dresser, spacious chifforobe, triple mirror, full-length vanity and bow-end bed.....

$10.00 Cash—Balance in Monthly Payments



Genuine French Walnut Suites

4 Pieces, as Illustrated $195

Charming Tudor period Suite made of genuine French walnut, dustproof construction and mahogany drawer bottoms. Gold-embossed etching on full-length vanity dresser, spacious chifforobe, full-size bow-end bed and large dresser.

$15.00 Cash—Balance in Monthly Payments

9x12 Axminster Rugs

$39.75



One of the best grades of Axminster Rugs; with a long, deep pile, which insures long service. A complete assortment of patterns and colors. Size 9x12.

$3 Cash—Balance Monthly

9x12 Velvet Rugs

Serviceable Rugs that you can use in any room; woven of splendid material. Many designs and colorings..... $27.50

$2 Cash—Balance Monthly

Congoleum Rugs

9x12 durable Congoleum in beautiful patterns. Come in one piece, without borders..... $8.95

$1 Cash—Balance Monthly

SALE OF CEDAR CHESTS



Group 1

Chippendale Chests are featured in this group. Made of fragrant red cedar and measure 45 inches long.

$19.75

Group 2

Cedar-lined walnut Chests; made in the Queen Anne style to accommodate a full-length skirt.

$26.50

Group 3

Red Cedar Chests; made of genuine Tennessee cedar with brass trimmings; designs and handles in cedar.

$10.50

$1.00 Cash Delivers Any Cedar Chest

Estey Player-Piano

An instrument of quality both in construction and tone of which you can justly feel proud. Case is of satin-mahogany with bench to match. Plays all rolls to perfection. $295

$15.00 Cash—Balance in Monthly Payments





Console Victrola

Style 210

Complete with Victor albums and 8 Victor selections at..... $113

Special Terms of $1.50 per Week

Buy Your Victor From the Union

Sale of Wardrobe Trunks and Luggage



Wardrobe Trunk

Special Introductory Price

$24.75

You will find this an ideal Trunk for traveling. It has three extra large drawers and one small drawer faced with fancy cretonne. Covered with heavy blue fiber and the edges are bound with black vulcanized fiber. Complete with six veneered clothes hangers; brass plated hardware; draw bolts; spring lock and large shoe box.

$2 Cash—Balance Monthly

Steamer Trunks

$7.50 *and Up*

Just the Trunks for young men and boys. Covered with painted sheet steel. Have brass corners, catches and lock; good leather handles and two strong leather straps.

Dress Trunk

$7.50 *and Up*

They are covered with painted sheet steel, brass lock and catches. Inexpensive Trunks that are good looking and just the thing for school. Has a tray divided into two parts and leather handles.

Extraordinary Values in Overstuffed Suites

3-Piece Mohair Suite

As Illustrated $187.50

These are Suites of taste and quality that bear the unmistakable imprint of distinction. Overstuffed type with sanitary moss fillings, spring cushions and excellent Mohair upholstery.

$15.00 Cash—Balance Monthly



3-Piece Overstuffed Suite

This is a large Overstuffed Suite, beautifully designed. It has Marshall type spring, loose-cushion construction and is covered with an excellent grade of velour..... $125

$10.00 Cash—Balance Monthly



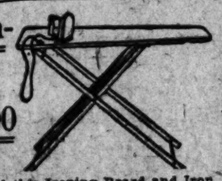
3-Piece Davenette Suite

This beautiful Suite is upholstered in fine quality brown Spanish imitation leather. The davenette opens into a full-size bed. Armchair and arm rocker to match... $45.00

$4 Cash—Balance Monthly



HURLEY Electric Washing Machine



Together with large Ironing Board and 6-lb. Dearmaid Iron and Cord for.. $95.00

This Outfit Delivered for $1.00 Cash

These are the well-known, nationally advertised Hurley Washing Machines. They will wash clothes absolutely clean without injury, are easy and safe to operate, are troubleproof and dependable and will give lifetime service.

You will find this Ironing Board and Iron a wonderful convenience. The Board is collapsible and will adjust to different heights. The Iron is a Dearmaid 6-lb. Iron that has a patent holder, as illustrated, 6-foot cord and detachable plug.

Ranges and Heaters



Combination Range

A blue enamel combination Range that has four large gas burners and four large coal hole cooking surfaces. Cooks or bakes to perfection.

$97.50

$5 Cash—Balance Monthly

Kitchen Heater

This is a splendid Heater, constructed entirely of cast iron and is suitable for burning of either coal or wood.

$11.50

$1 Cash, Balance Monthly

Parlor Heater

A wonderfully constructed Parlor Heater that is attractively designed. Cast-iron front with blue steel body.

$26.75

$2 Cash—Balance Monthly

Genuine Walnut Dining Suite



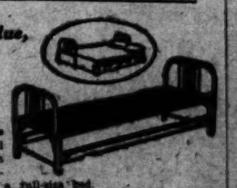
A Tudor Suite that's constructed of genuine two-tone walnut. Consists of buffet with mahogany drawer linings and silver tray, china cabinet, oblong extension table and 5 chairs and 1 armchair, with tapestry seats $178

$15.00 Cash—Balance Monthly

Cane-Panel Da-Bed

$23.75 Value,

$12.50



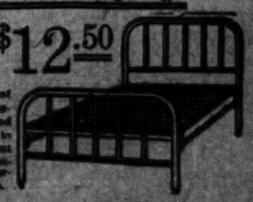
Very desirable bed made of steel throughout with cane (metal) panel. Opens into a full-size bed.

$1.00 Cash—Balance Monthly

Walnut Enamel

Bed With Springs

$18.75 Value $12.50



This Bed is of wonderful appearance and is finished in baked walnut enamel, complete with durable Springs.

$1.00 Cash—Balance Monthly

The Lammert Furniture Co.

RETAILERS WHOLESALERS

NEW LOCATION 911-919 WASHINGTON

Announcing Our Mammoth New Warehouse in South St. Louis

Which provides one-quarter million square feet of floor area and marks another forward stride in the growth and progress of this institution

To keep pace with the rapid expansion of our business, it has become necessary for us to consolidate our present warehouse facilities into one building of mammoth proportions. This gigantic structure here shown provides us with 250,000 square feet of floor area, much more than the combined floor space of our three former warehouses. This will enable us to serve you even better because we can concentrate our railway receiving and shipping departments in the same building. It will eliminate loss of time in making city deliveries because it houses all of our stored merchandise under one roof. It will provide you even a broader selection of samples because it increases our storage facilities. Finally, it will save you money because it enables us to cut our handling cost which will be reflected in lower prices.

ESTABLISHED IN 1861
63 YEARS OF GOOD FURNITURE

Some Pertinent Facts About This Great Warehouse

It is located at 9th and Arsenal Streets. It is 8 stories high and measures 345 feet in length, which is much longer than the average city block. It provides 250,000 square feet of floor space. Each floor accommodates 100 carloads of furniture. Equipped with four automatic micro-drive self-leveling elevators each which will hold one truck load of furniture. Side track facilities for 14 freight cars at the same time. Loading platform is 30 feet deep and 300 feet long. Building is absolutely fire proof and is fitted with automatic sprinklers. It is the largest furniture warehouse in this locality and one of the largest in the world.



Watch ~
Wednesday's Papers
for the Announcement of our Great Warehouse Removal Sale

RICH FOLKS W

Little Boy's Club-f



Jimmy's father, taking it easy

Lad's Father Doubts That Jim the Environment He Know Lives in a Cabin; But, The Story of Motherless Child Hospital Where Surgeons Strangers Were Good to H

By F. A. BEHYMER,
A Staff Correspondent of the Post-Dispa

TOPTONVILLE, Tenn., Sept.

SCHOOL days have come for Jimmy N last year the pet patient of St. La Hospital in Chicago, and at recess he runs and jumps and shouts like other because his feet, which were cruelly cruo have been made straight.

But it does not yet appear what pat "new foots" shall tread, the way of priv with his father as his guide or the wa prosperity with foster parents as his spon for the issue is not yet settled as bet Bert Noles, father, who wants to keep and the community, which wants to take and place him in a better home than Noles can provide.

When Jimmy, then 6 years old, was t and sent away to Chicago, early last so that his club-twisted feet might hav benefit of a great surgeon's skill, he w and chattered his way into the hearts of and women who want to take him and him his chance, and it seems to be the ment of people hereabouts that it wo better for Jimmy if they could have him his father is unwilling to give him up.

As for Jimmy, his feet that were cr are now straight and the pain which w price he paid has passed. Such pain tha day, when it seemed that he could e no more, he prayed: "God, if you-all come down and help my poor foots soon, I aint a-goin' to call on you no Help came and now there is no pain.

privation, he has never known anythi except when he was in the hospital, and content for that to remain a happy re tion and live the life into which he wa

Life is bare and raw in the cabins Tennessee cotton fields, where "poor w compete at a disadvantage with the adaptive blacks, and it is at its bare rawest in the cabin of Bert Noles, over t shadle, but in the cabins of the cotton they speak with scorn of "the hills" lie along the far shore of Reelfoot, receding away toward the Kentucky

Co.

th
Louis

his Great Warehouse
ts. It is 8 stories high and
much longer than the av-
square feet of floor space.
ds of furniture. Equipped
-leveling elevators each of
niture. Side track facilities
cars at the same time
orm is 30 feet deep and
Building is absolutely fire-
ed with automatic sprink-
is the largest furniture
use in this locality and one
argest in the world.

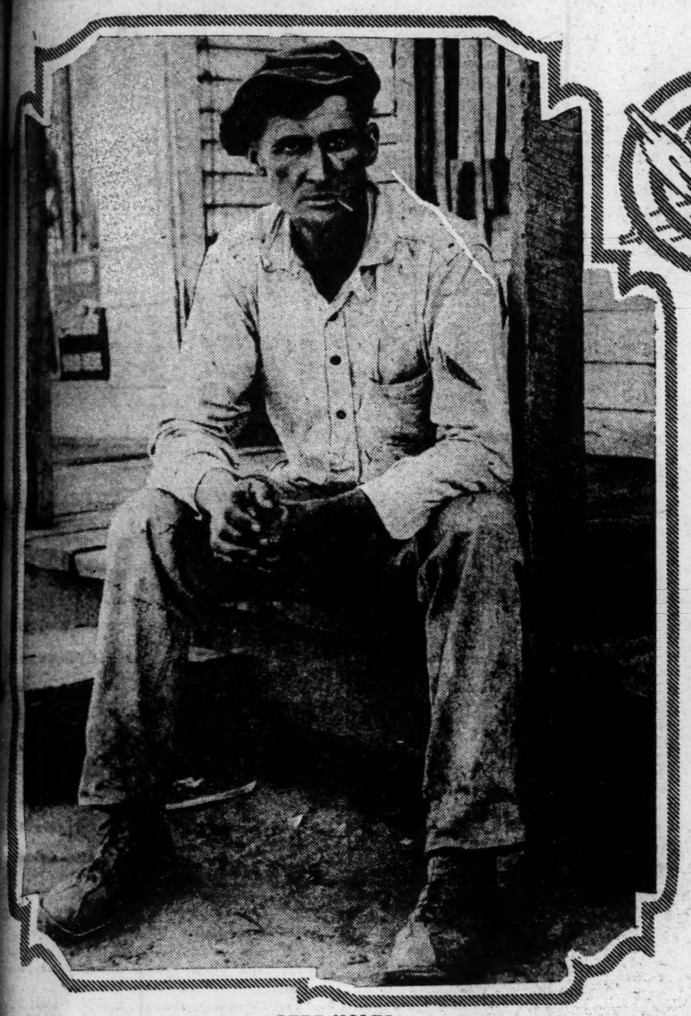
ST. LOUIS POST-DISPATCH

TRUE LIFE STORIES

PART SIX. ST. LOUIS, SUNDAY MORNING, SEPTEMBER 21, 1924. PAGES 11—18

RICH FOLKS WOULD ADOPT HIM, BUT JIMMY WANTS TO STAY WITH DAD IN TENNESSEE

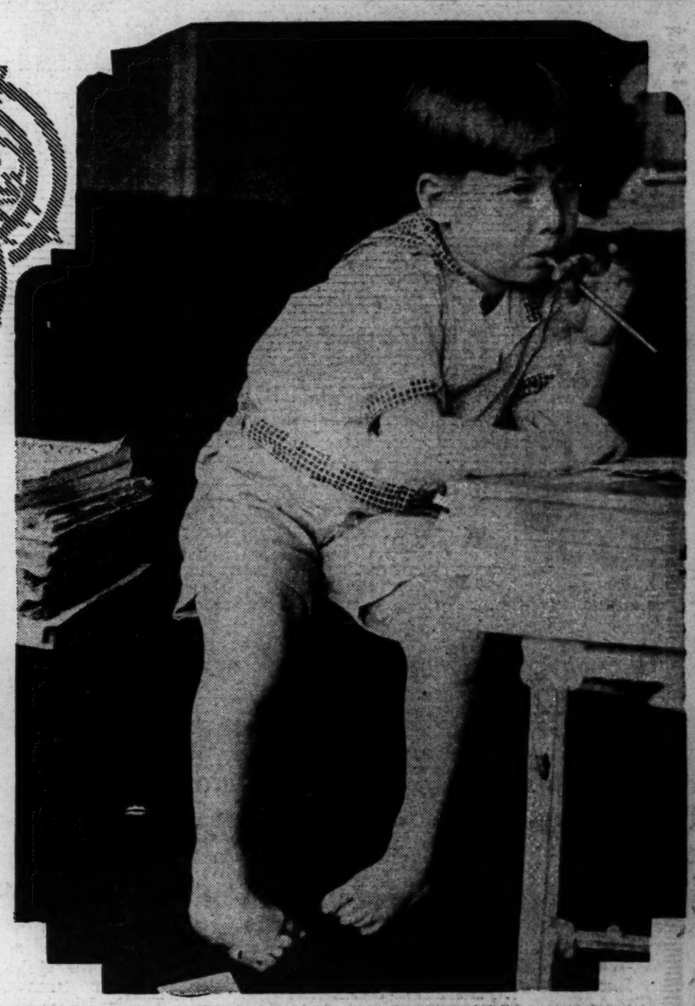
Little Boy's Club-feet Now Are Straight, and Benefactors Offer Him a Better Start, But Bert Noles Says "I'll Keep Him"



BERT NOLES
Jimmy's father, taking it easy in front of Tatum's store at Madie.



JIMMY NOLES.
A picture of Jimmy taken at the school pump at Madie. His feet all right now, Jimmy is beginning to learn his A. B. C.'s.



Jimmy at the hospital in Chicago, where he went to have his feet straightened. His pose, it may be observed, is scholarly.

Lad's Father Doubts That Jimmy Would Do as Well if Taken From the Environment He Knows and Away From His People. Jimmy Lives in a Cabin; But, Then, So Did Abraham Lincoln. Touching Story of Motherless Child Who Was Sent to a Great Chicago Hospital Where Surgeons Straightened His Crippled Feet and Strangers Were Good to Him.

By F. A. BEHYMER,
Staff Correspondent of the Post-Dispatch.

TOPTONVILLE, Tenn., Sept. 20.

SCHOOL days have come for Jimmy Noles, last year the pet patient of St. Luke's Hospital in Chicago, and at recess time he runs and jumps and shouts like other boys, because his feet, which were cruelly crooked, have been made straight.

But it does not yet appear what path his "new foots" shall tread, the way of privation with his father as his guide or the way of prosperity with foster parents as his sponsors, for the issue is not yet settled as between Bert Noles, father, who wants to keep him, and the community, which wants to take him and place him in a better home than Bert Noles can provide.

When Jimmy, then 6 years old, was tagged and sent away to Chicago, early last year, so that his club-twisted feet might have the benefit of a great surgeon's skill, he smiled and chattered his way into the hearts of men and women who want to take him and give him his chance, and it seems to be the judgment of people hereabouts that it would be better for Jimmy if they could have him, but his father is unwilling to give him up.

As for Jimmy, his feet that were crooked are now straight and the pain which was the price he paid has passed. Such pain that one day, when it seemed that he could endure no more, he prayed: "God, if you-all don't come down and help my poor foots pretty soon, I aint a-goin' to call on you no more." Help came and now there is no pain. As for privation, he has never known anything else except when he was in the hospital, and he is content for that to remain a happy recollection and live the life into which he was born.

Life is bare and raw in the cabins of the Tennessee cotton fields, where "poor whites" compete at a disadvantage with the more adaptive blacks, and it is at its barest and rawest in the cabin of Bert Noles, over toward Madie, but in the cabins of the cotton fields they speak with scorn of "the hills" which rise along the far shore of Reelfoot Lake, receding away toward the Kentucky border, and it was out of the hills that Jimmy Noles came.

There are men here, wise in the ways of nature, who say that no good thing can come out of the hills; that society has done its best for Jimmy Noles in straightening his feet; that there is nothing more for him but to travel the road his people have traveled. But there are others who think they see in Jimmy Noles the making of something better than it is the manner of the hills to make. And they want to take him away from Bert Noles and give him his chance. But Bert Noles says "He's mine and I'm goin' to keep him," and Jimmy Noles says "He's my daddy and I'm goin' to stay with him." So what are the worldly-wise to do?

Bert Noles was born and grew in the hills around Hornbeak, across the lake. He married a girl of the hills and one who knew her says she was "a plumb good little woman," who worked hard and tried with poor success to get Bert to do the same.

She bore him a club-footed baby who was christened James Chester Noles, soon to be contracted to Jimmy, and when the child was a year old she died. Bert Noles married again. Life for the child until he was 6 years old was just a matter of "hackin' 'round," as they say in the cotton-field cabins.

The stepmother, after a while, developed tuberculosis, and her increasing infirmity added to her irritability with the child with the crooked, in-turned feet, as he hobbled about on his ankles. Bert Noles was "fractious," and beatings with whatever was nearest at hand were a part of Jimmy's daily routine, accepted as a matter of course and without resentment, as proven when the woman became helpless, by the devotion with which the child cared for her.

Bert Noles left the hills and came around the end of the lake to the cotton country on this side and knocked about as a "cotton chopper" and plowman, dragging the woman and child with him, living with them in plantation cabins on less than even terms with the negroes who were their neighbors. When the woman came to town she brought the crippled child with her. He was precocious and talkative and made friends with all who, noticing his affliction, stopped to speak to him.

In the Tiptonville Methodist Church is a Bible class of men and women. They call it the Young People's Association. Its motto is "Do Something to Help Somebody." In the class one Sunday somebody mentioned the little club-footed boy. Wasn't there something that they could do to help him?

The Bible Class Helps Jimmy

Hugh Whitford, a merchant, hunted him up that week and the next Sunday took him to the class. He was not the least abashed in the presence of 40 or 50 men and women. He held up his end of the conversation and when they asked him what he wanted most he said there wasn't a thing in the world he wanted except to have his feet made straight, so that he could run and jump like other boys.

They spoke to Dr. R. W. Griffin about it. It happened that Dr. Griffin went to college with Dr. Edwin W. Ryerson, now an orthopedic surgeon, and Dr. Ryerson had mentioned to him once, when they met again, that at St. Luke's Hospital there was provision for the treatment of charity cases of deformity and had suggested that if a deserving case of that kind came to Dr. Griffin's notice he should send it to the hospital. Dr. Griffin, in remembrance of that, had indeed spoken to Bert Noles about the possibility of Jimmy being healed, but had not been able to arouse his interest.

It was difficult to do anything with Noles even after the Young People's Association became interested. He was stubborn and distrustful. But finally he gave reluctant consent. Dr. Griffin made the arrangements for the boy to be received at the hospital. Members of the association outfitted him and on a spring day last year Whitford took him on the branch line train to Dyersburg and tied a tag on him and put a dollar and 35 cents in his pocket for contingencies and placed him in charge of the conductor. But before the conductor had time to look after him he had made up with four drummers and two of them, going to Chicago, had appointed themselves guardians for him.

The other passengers came and talked to him and he landed in Chicago with $10 in his pockets and waved good-by to a trainload of friends as he was whirled away in an ambulance to St. Luke's.

He made himself at home at the hospital. The nurses petted him. The newspapers discovered him and told how he had come tagged from Tennessee to have his feet straightened. Many became interested and awaited in suspense the outcome of the operation and rejoiced when its success was assured.

But for the little boy there were weeks of suffering and months of confinement in a cast while the cure was being accomplished. Accustomed to hard knocks, he endured without complaining. One day a nurse, causing the pain that was needful to his cure, wept as she worked. That was something he could not understand. "What makes you cry," he asked, "when it's my feet you're hurtin'?"

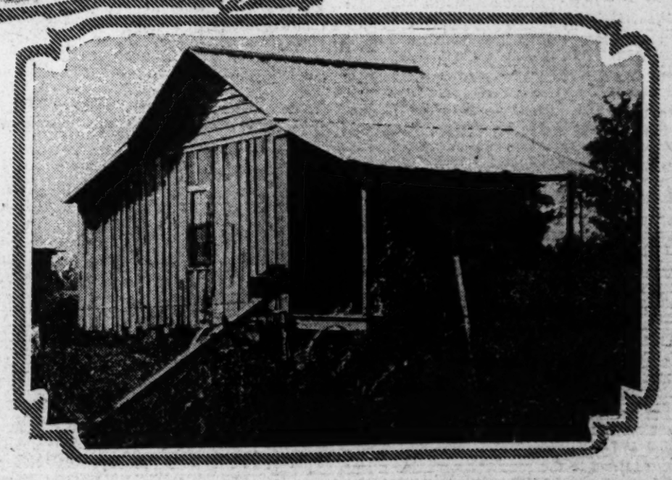
But there came a day when his fortitude broke and the nurses, startled, heard his bitter lama sabachthani—"God, if you-all don't come down and help my poor foots pretty soon, I aint a-goin' to call on you no more."

The cure was complete and the boy was ready to be sent back to Tennessee, but the nurses wanted to keep him there for Christmas and the consent of his father was obtained. Christmas had never meant much to him before and he was well content to stay. There was a great Christmas tree and more gifts and toys than he had supposed there were in the world, and the best of all was that he could romp like other children on feet that were sturdy and straight, except when from force of habit he turned his toes inward.

Wealthy persons had become interested in the bright boy, with his queer dialect and quaint sayings, and there were several who wanted to adopt him and send him to special schools to make up for lost time and give him every chance in the world. This was communicated to the boy's friends here and they urged Bert Noles to consent, but he insisted that the child be sent back to him and there was nothing else to be done.

So on a day in January Jimmy said good-by to everybody at the hospital and in a limousine provided by a rich friend he was taken to the station and, celebrity that he was, he stood on the car platform and waved adieu to Chicago while the cameras clicked.

He was going back to the old life and he was glad, for he wanted to show his daddy and mammy his new feet and tell them about all the wonders that he had seen.



The cotton-field cabin which is now Jimmy Noles' home. Without physical handicap at last Jimmy is all set to emulate Abe Lincoln and become a great man.

Jimmy's Father Claims Him

Bert Noles, notified of the time of his arrival, met him here at Tiptonville. He had drifted back across the border into Fulton County, Ky., while the boy was away, and he took the boy there to a slab shack in which his wife was slowly dying. The boy's friends here lost trace of him. When inquiries came from persons in Chicago who were still anxious to adopt him he could not be found.

Miss Anna Simms, Red Cross community nurse, in making her rounds, had come one day to the Noles shack and had found the boy sleeping on rags in the corner of the room in which his stepmother was sick unto death. Bert Noles was ailing too, so they were all sent off to the poorhouse. The nurse told Judge Nugent at Hickman about the boy and he went out to the poorhouse with the intention of committing him to a more suitable institution, but he was so affected by the boy's devotion to his stepmother that he refrained from separating them.

Before the woman died, there in the poorhouse, members of the Young People's Association renewed efforts in the boy's behalf. Hugh Whitford took Judge Tipton, Thomas Van Pool and M. C. Moody with him and they tried to persuade Noles to give the boy up. He said he would after his wife died.

Continued on Page 17.

The Duke Got Peeved When the Duchess Sued for Divorce So He Locked Her Ou

Westminster, Rich English Peer, Lands in Divorce Court Second Time; He Can't Be Bothered With a Wife





The Duchess with her champion Alsatian wolfhound, Fang, at the Stamford Bridge Show in England. She is an ardent horse and dog fancier and sports enthusiast. At Right—The Duchess out for a stroll.

The Duke Is a Gay Dog and Won't Stay Home Nights. His Duchess, After Many Remonstrances, Brings Suit Alleging That He Associated With Numerous Ladies of the Stage Despite Her Warnings. When His First Wife Got Troublesome, the Duke Locked Her Out of Grosvenor House, His Principal London Home. He followed the Same Plan With His Second Duchess, Barring Her From Bourdon House, Her Residence.

By a Special Correspondent of the Post-Dispatch.

LONDON,

THE Duchess of Westminster came home to Bourdon House one evening and found the doors locked. It was annoying. Duchesses do not carry door keys, leaving that to their butlers. As a rule, Duchesses walk in and out and someone else opens and closes the doors. But here was a Duchess confronted by portals which did not swing open at her approach.

It is presumed that the Duchess of Westminster frowned. It is known that she sent her footman to the iron gates. After a distressing wait, the footman returned.

"Beg pardon, your Grace," he said, "but your Grace is locked out."

"By whose authority?" asked the Duchess.

"They say it is by orders of his Grace."

His Grace, being the Duke of Westminster and the Duchess' husband, there was nothing for her to say. At least, not to a footman. She sent the lackey back to inquire if her maid might collect her clothes. But the Duke's officers refused to permit the maid to leave the house, where she was being held a virtual prisoner. Not one party frock could the Duchess take. Not a slipper.

The wife of one of England's richest peers was locked out. She knew why, too. The Duke was peeved because she had filed suit for divorce. The Duke had made it very plain, oh very. She realized that he would not want her at Grosvenor House, his principal London mansion. Nor would she be welcome at Eaton Hall, the Duke's country seat. Nor at his place in Deauville, nor his palace in Rome, nor his hunting lodge in France. Where would the homeless wife turn for lodging?

Of course the Duchess still had friends. Queen Mary might take her in for one night. The Duchess of York possibly could offer a spare bedroom. There was just a chance that the Countess of Carnarvon had already opened her London palace. Then there was dear Viscountess Lascelles who would be glad to have her. And at the worst, she could always stop at the Savoy or the Ritz.

The Duchess Plays With the Prince

However, the Duchess could not help feeling a bit put out. She climbed back into her limousine and went somewhere for the night. The next day she demanded an explanation from the Duke. But he, cautious man, had left the country. Nervous secretaries scanned the Times for the expected notice, "A wife no longer be responsible for any debts contracted by my wife. Signed, Hugh Richard Grosvenor, Duke of Westminster." The Duke, however, did not go that far.

The Duchess, to steady her nerves, sailed for New York where she joined the Prince of Wales and his party on Long Island. She has been the life of many parties given in the Prince's honor, it is said.

The fact that the Duchess had sued for divorce did not come out until the other day when her solicitors back in London presented argument for an injunction restraining the Duke from barring his wife from Bourdon House. The motion was dismissed after a hearing, but the divorce suit is still pending. In this action the Duchess' solicitors allege the Duke has treated her with great cruelty since their marriage in 1920.

Her petition avers:

"The defendant's relations with other women were such that the plaintiff remonstrated with him at Cannes last January. Plaintiff warned defendant that unless he altered his mode of life she had no alternative but to separate from him. The defendant refused to accede to the plaintiff's wishes in respect to other women, and suggested that they separate, she (the plaintiff) to take up her abode at Bourdon House."

At the divorce hearing it developed that the Duke had offered his wife an annuity of $40,000 if she would get a divorce. The Duchess declined the alimony, insisting that she be given Bourdon House as her residence and $75,000 a year. The Duke then offered in addition to the $40,000 to provide a suite for the Duchess in Claridge's Hotel, London.

Both the lockout and the divorce suit have aroused comment in court circles.

Most of England being interested, the newspapers recalled that the lockout was nothing new in London and nothing new for the Duke. He had locked his first wife from his home in 1919. The first Duchess of Westminster was Constance Edwina Cornwallis-West, youngest daughter of the late Colonel Cornwallis-West. She, the story goes, attended a ball at Buckingham Palace to which the Duke was not invited as a snub for his racy escapades, and he had warned her that if she went she needn't come home. She went and she came home, only to find the iron gates of Grosvenor House shut tight. This so enraged her that she filed suit for divorce, which was what the Duke wanted her to do. She got the divorce, easily.

As has been said, the second Duchess of Westminster is acting in the same manner. She has been through the divorce courts once before. Her first divorce was in 1920 from George Rowley, a Lieutenant in the Household Cavalry. Before her first marriage she was Miss Violet Mary Geraldine Nelson, daughter of Sir William Nelson, owner of the Nelson Line of steamships. English society of late rather frowns on two divorces. Her friends say that the Duchess hesitated until things became intolerable as she did not care to jeopardize her social position.



THE DUCHESS OF WESTMINSTER.
Taken in 1919 at the time of her wedding to the Duke.

The Duke Can't Be Bothered

Anyway, the Duke has fallen out with two wives, and for the same reason, his friends say. The Duke cannot be bothered with petty jealousies. Only last year, gossip goes, the Duke was entertaining a lovely Spanish dancer on his yacht off the Riviera when his Duchess came on board and threw the dancer's clothes into the sea. Several times the first Duchess of Westminster turned up at embarrassing moments and there were scenes. It got to be quite a joke for the Duke's playmates to say, "Look out, here comes the Duchess." It got on the Duke's nerves. After all, a Duke without a Duchess is less often in Dutch.

King George and Queen Mary have another worry, now. At the time of Westminster's first marital trouble they patched up one outbreak and made every effort to prevent the Duchess from suing for divorce. It is believed that they may mediate in this his second row. King George may any day call Westminster to Buckingham Palace and in effect say, "Now, Hugh Richard Arthur Grosvenor, be a good fellow and let your wife in again. Unlock the doors, there's a fine chap." It has long been common talk in London that the House of Windsor is alarmed over the general disrepute into which some of the nobility have fallen. What with socialism rampant and a Labor Government in office it ill behooves the elect to parade too openly their feet of clay.

Westminster has been having a hard time. The war laid such heavy taxes on his holdings, and his own fast pace was such an enormous drain on his resources that a year ago he was said to be reduced to a mere $500,000 a year. It was this stringency that caused him to sell Gainsborough's "Blue Boy" for $750,000 to H. E. Huntington, American street railway magnate. He is said to have disposed of his other art treasures and Grosvenor House from which the Duchess has been barred now is in listings as "for sale or for rent." The Duke, when in London, resides at Bourdon House. The art treasures, collected by the Duke's father, included paintings by Titian, Raphael, Murillo, Rembrandt, Rubens, Vandyke, Velasquez, Verontess, Reynolds, Hogarth, Brouwer and Turner.





MRS. J. FITZPATRICK LEWIS.
(The former Duchess of Westminster).
Two views of the English beauty who as Miss Sheila Constance Cornwallis-West married the young Duke of Westminster, then Lord Belgrave. They got along for a few years and then the Duke's gay ways started trouble. His wife made every effort to hold him, even taking up amateur theatricals because he liked ladies of the theater, but to no avail. She got divorce in 1919 and married an English army Captain.



DUKE OF WESTMINSTER.
A drawing and an informal photograph of Hugh Richard Arthur Grosvenor, Duke of Westminster, whose escapades have worried the King and Queen of England, to say nothing of two Duchesses, one who divorced him and the other who has filed suit.



For a number of years Westminster has been notoriously land-poor. The policy of his house prohibited him from selling a foot of his land holdings, as the ducal property must be held intact to retain the dukedom's prestige. However, Hugh Richard made up for this in squandering his other available assets so that two years ago a trustee was established to curb the nobleman's extravagances. The details of his economies have been meager, due to the fact that English papers carefully protect the names of great men from gossip about their peccadillos.

The other day, though, a report came from Spain which cited a good example of the Duke's free-and-easy hand with money. A certain French actress was halted on the border because she did not have 10,000 francs as bond for her automobile, which she sought to take into Spanish territory. The actress chanced to be financially embarrassed. Matters were at an impasse. Who should step up then, but the Duke of Westminster. He tendered her a check for the amount.

Financial experts have ranked Westminster's fortune at $500,000,000, third largest in the world, being exceeded only by those of Henry Ford and the Rockefellers.

Hugh Richard Arthur Grosvenor was born to the life he has led. Heir to the richest Dukedom in the Empire, he had no responsibility but to keep the Grosvenor name free from disgrace. That has always been easy in England, keeping names from disgrace. A man only must pay his gambling debts and fight when there is fighting and shoot any man who tells him his name is in disgrace.

The Young Lord's First Tumble

As young Lord Belgrave, a handsome chap, the Duke first came to public attention when a social aide to Lord Kitchener in South Africa. There was behind the British lines in this campaign a beautiful woman, Mrs. Atherton, the sort that Kipling used to write about. Ripe for trouble came young Lord Belgrave. He enjoyed this sort of trouble. He enjoyed it so thoroughly that Mrs. Atherton's husband filed suit for divorce in England, naming the future Duke of Westminster.

The late King Edward had the matter called to his attention. It would never do for a Duke to be involved as a co-respondent over the wife of a commoner. King Edward sent for the lady's husband and told him that he must withdraw his suit, or name some other man as co-respondent. Then he sent for Lord Belgrave and laid down the law. Lord Belgrave must marry. He needed a wife to watch him.

At this stage of the game Mrs. Cornwallis-West, the beautiful wife of a well-born Colonel, and a favorite of King Edward's, presented her daughter, Miss Sheila Constance Cornwallis-West as a likely wife for the future Duke. King Edward was pleased. He summoned Lord Belgrave and presented matters in such a light that he could not refuse. He married Miss Cornwallis-West. But he did not settle down.

After he inherited the Dukedom, Westminster came into an estate which yielded $2,000,000 a year income. He decided to invest all his income in pleasure. His [illegible]

The Duke's inheritance included 12,000 acres of land in England. Of this 600 acres lie in London and are enormously valuable, some London ground selling for $1500 a front foot. The Duke owns large holdings in Mayfair, the exclusive residence section. His city home, Grosvenor place is located at the head of Grosvenor Square and is one of the show houses of the city. It was built by the first Duke of Westminster in the Eighteenth century, but has been more notable for its art treasures than for its architecture, although that is sumptuous.

Continued on Page 16.

TRUE FAIR

Miss Emily and



MADAME MARGARET MATZENAU
The Metropolitan prima donna who mar
Floyd Glotzbach, a chauffeur, and found
she couldn't make him happy. He prefe
an automobile.

Their Father Guarded Them C
Not Wishing Them to Ma
Miles, Who Drove the W
Morse, Who Fixed the W
500,000 in Her Own Righ
With Their Plebian Lovers
Has Forgiven Them, but
Husbands.

By a Special Correspondent of the
Dispatch.

BOSTON, Mass., Sept.

ONCE upon a time (not so long ago)
sisters—the younger was named
and the older, Emily—lived with
stern father in a palace at Lenox, Mass.
they dwelt in a kingdom instead of a re
lic they certainly would have been c
Princess Kate and Princess Emily, for
family name was Winthrop. The Winth
of Massachusetts early partook of the Sa
Codfish and always have been permitte
speak to the Lowells, who, according to
dition speak only to the Cabots, who, ac
ing to tradition hardly speak to anyone
soever.

The Winthrop sisters were very unh
in their beautiful home. The lord of
palace, Grenville Lindall Winthrop, kep
daughters secluded, not wishing them to
ry. Their mother had died when Kate
born, and the tragedy had so embitt
Winthrop against marriage that he had
solved to save his girls from a possible
llar fate. He was rich and was abl
build his castle in the center of a grea
tate with high walls about and many
men. Sometimes he would take Miss
and Miss Emily to another palace on
Avenue in New York, but on these trips
were not permitted to speak to men.
of course, made them sad. They were
girls, after all.

Just like real Princesses imprisoned.
Kate and Miss Emily dreamed of the
when their lovers should come riding.
frequently, gallant knights clad in plus-
and Tilden sweaters braved the elder
throp's wrath to play golf or tennis wit
sisters. But the Misses Winthrop felt
were not true loves. Somehow, the ro
tic appeal was not there. Only poor
dream of rich Princes who drive importe
tomobiles. Rich girls know too much
Princes. The Misses Winthrop dreamed
men good and true and poverty-stricke

The Princes Are Late in Comi

But the years went by and Miss Kat
24 while Miss Emily had reached 30
indigent but proud Apollo had saved
from death. No gallant beggar who
his pennies like a Prince had looked in
eyes of either. Life was dull for the
little rich girls.

The only poor men in sight were
J. Miles, the Winthrop chauffeur, and
Morse, an electrician, who occasionally
out from Lenox to Ethelwynd, the Wi
estate, to fix doorbells or put in light
That is, they were the only young a
married poor men allowed to be ab
place.

Looking from the window of her
toward the stables, Miss Emily often
Miles in his chauffeur's livery washi
Winthrop limousine. She liked the
masterly way in which he handled
and chamois skin. In order to keep
sition Miles was obliged to work a lit
Miss Emily never had seen a man
acquaintance work. It was a nov
tion. Then too, Miles knew about
biles. Much more than Miss Emily
knowledge won her respect.

She took to dropping around at the
ostensibly to see that her father's ca
kept in good shape. Miles would
things to her; respectfully, wors
Miles was sometimes greasy and alw
file. She had seen so few virile m

It came to be that Miss Emily

ked Her Out

d With a Wife



LEWIS.
Westminster).
Constance Cornwallis-West married
They got along for a few years and
ade every effort to hold him, even tak-
he theater, but to no avail. She got a

a number of years Westminster had
otoriously land-poor. The policy of
se prohibited him from selling a foot
and holdings, as the ducal properties
e held intact to retain the dukedom's
. However, Hugh Richard made up
s in squandering his other available
so that two years ago a trusteeship
ablished to curb the nobleman's ex-
nces. The details of his excesses
en meager, due to the fact that En-
pers carefully protect the names of
nen from gossip about their pecca-

other day, though, a report came from
which cited a good example of the
free-and-easy hand with money. A
French actress was halted on the bor-
ause she did not have 10,000 francs
d for her automobile, which she
to take into Spanish territory. The
chanced to be financially embarrassed.
were at an impasse. Who should turn
, but the Duke of Westminster. He
d her a check for the amount.
cial experts have ranked Westmin-
ortune at $500,000,000, third largest
world, being exceeded only by those
y Ford and the Rockefellers.
Richard Arthur Grosvenor was born
life he has led. Heir to the richest
n in the Empire, he had no responsibility
keep the Grosvenor name from dis-
That has always been easy to En-
keeping names from disgrace. A man
ust pay his gambling debts and fight
here is fighting and shoot any man
ls him his name is in disgrace.

e Young Lord's First Tumble

ung Lord Belgrave, a handsome chap,
e first came to public attention when
aide to Lord Kitchener in South Af-
here was behind the British lines in
paign a beautiful woman, Mrs. Ather-
sort that Kipling used to write about.
r trouble came young Lord Belgrave,
ved this sort of trouble. He enjoyed
oroughly that Mrs. Atherton's hus-
ed suit for divorce in England, nam-
future Duke of Westminster.
ate King Edward had the matter
his attention. It would never do
ke to be involved as a co-respondent
wife of a commoner. King Edward
the lady's husband and told him that
withdraw his suit, or name some
an as co-respondent. Then he sent
d Belgrave and laid down the law.
elgrave must marry. He needed a
watch him.
s stage of the game Mrs. Cornwallis-
e beautiful wife of a well-born Col-
d a favorite of King Edward's, pre-
her daughter, Miss Sheila Constance
lis-West as a likely wife for the fu-
e. King Edward was pleased. He
ed Lord Belgrave and presented mat-
such a light that he could not re-
e married Miss Cornwallis-West. But
not settle down.
he inherited the Dukedom, Westmin-
e into an estate which yielded $5,-
a year income. He decided to invest
income in pleasure. His ideas

Continued on Page 16.

TRUE FAIRY STORY OF RICH WINTHROP GIRLS WHO MARRIED POOR MEN

Miss Emily and Miss Kate, of Proud New England Family, Stun Society by Eloping With a Chauffeur and an Electrician



MADAME MARGARET MATZENAUER.
The Metropolitan prima donna who married Floyd Glotzbach, a chauffeur, and found that she couldn't make him happy. He preferred an automobile.

MATHILDE McCORMICK,
The daughter of the Chicago multi-millionaire who is now Mrs. Max Oser and is living with her husband and baby daughter in Paris. Oser was a riding master.



THE WINTHROP BRIDES.
Miss Emily, now Mrs. Corey Miles at right and Miss Kate, now Mrs. Darwin Morse at left, taken before their double elopement. Miss Emily was a sculptress of some ability besides having $1,500,000 in her own right; and Miss Kate went in for athletics, also with $1,500,000. Now Miss Emily is the wife of a chauffeur and Miss Kate the wife of an electrician.

Above—Mrs. Thomas Leonard, who was Miss Louise Webb, daughter of a New York millionaire. She married Leonard when he was a mounted policeman. They are said to be living happily.
Below—Mrs. Howard Williams, whose maiden name was Miss Julia French. The daughter of a millionaire. She first married Handsome Jack Geraghty her father's chauffeur. It didn't work and she divorced him, later marrying Williams, a society man in her own set.

Their Father Guarded Them Carefully From Men of Their Own Set, Not Wishing Them to Marry. Romantic, They Smiled Upon Carey Miles, Who Drove the Winthrop Automobiles, and Darwin Morse, Who Fixed the Winthrop Door Bells. Each Having $1,500,000 in Her Own Right, the Misses Winthrop Ran Away With Their Plebian Lovers When They Got Ready. Their Father Has Forgiven Them, but Will Have Nothing to Do With the Husbands.

By a Special Correspondent of the Post-Dispatch.

BOSTON, Mass., Sept. 20.

ONCE upon a time (not so long ago) two sisters—the younger was named Kate and the older, Emily—lived with their stern father in a palace at Lenox, Mass. Had they dwelt in a kingdom instead of a republic they certainly would have been called Princess Kate and Princess Emily, for their family name was Winthrop. The Winthrops of Massachusetts early partook of the Sacred Codfish and always have been permitted to speak to the Lowells, who, according to tradition speak only to the Cabots, who, according to tradition hardly speak to anyone whatsoever.

The Winthrop sisters were very unhappy in their beautiful home. The lord of the palace, Grenville Lindall Winthrop, kept his daughters secluded, not wishing them to marry. Their mother had died when Kate was born, and the tragedy had so embittered Winthrop against marriage that he had resolved to save his girls from a possible similar fate. He was rich and was able to build his castle in the center of a great estate with high walls about and many gatemen. Sometimes he would take Miss Kate and Miss Emily to another palace on Park Avenue in New York, but on these trips they were not permitted to speak to men. This, of course, made them sad. They were only girls, after all.

Just like real Princesses imprisoned. Miss Kate and Miss Emily dreamed of the day when their lovers should come riding. Infrequently, gallant knights clad in plus-fours and Tilden sweaters braved the elder Winthrop's wrath to play golf or tennis with the sisters. But the Misses Winthrop felt they were not true loves. Somehow, the romantic appeal was not there. Only poor girls dream of rich Princes who drive imported automobiles. Rich girls know too much about Princes. The Misses Winthrop dreamed about men good and true and poverty-stricken.

The Princes Are Late in Coming

But the years went by and Miss Kate was 24 while Miss Emily had reached 30. No indigent but proud Apollo had saved either from death. No gallant beggar who spent his pennies like a Prince had looked into the eyes of either. Life was dull for the poor little rich girls.

The only poor men in sight were Corey J. Miles, the Winthrop chauffeur, and Darwin Morse, an electrician, who occasionally came out from Lenox to Ethelwynd, the Winthrop estate, to fix doorbells or put in light fuses. That is, they were the only young and unmarried poor men allowed to be about the place.

Looking from the window of her room toward the stables, Miss Emily often watched Miles in his chauffeur's livery washing the Winthrop limousine. She liked the deft, masterly way in which he handled sponge and chamois skin. In order to keep his position Miles was obliged to work a little, and Miss Emily never had seen a man of her acquaintance work. It was a novel situation. Then too, Miles knew about automobiles. Much more than Miss Emily did. His knowledge won her respect.

She took to dropping around at the garage, ostensibly to see that her father's cars were kept in good shape. Miles would explain things to her; respectfully, worshipfully. Miles was sometimes greasy and always virile. She had seen so few virile men.

It came to be that Miss Emily would select roadsters for her automobile drives. Miles, on the same seat, handled the wheel.

"Have you ever thought of doing anything besides being a chauffeur, Miles?" she probably asked, one day.

Doubtless Miles looked wistful and then shook his head.

"I've thought about it, Miss Emily, but I wouldn't want to leave here."



The Lenox, Mass., home of Darwin Morse, electrician who married Miss Kate Winthrop. She lived in a castle on her father's estate near Lenox in Berkshire Hills. Morse has not announced whether they will go to his humble home to live.

Miss Emily took the reply to mean, "I wouldn't want to leave you."

Here was a man who really had ambition, but was sacrificing it to what he believed was his hopeless love. Princesses like worship, and blind affection. They get neither from Princes, as a rule, who are also seeking worship and blind affection.

Meanwhile Miss Kate was finding herself much interested in Morse, the electrician. She liked to watch him work with his pliers and rubber tape. It was marvelous, she thought, to be able to discover what was wrong with a doorbell and fix it just like that. She decided she admired men who do things. Morse, like Miles, was often dirty and unkempt, but always virile. Like Miles, too, he suggested the tragedy of unrequited love.

"You must be happy with so many things to do," Miss Kate would remark.

"Yes," he would say. "But it's tough not to have a chance in life. If I were a millionaire now——."

And his eyes would suggest, "I'd ask you to marry me."

The Stern Parent Objects

If Grenville Lindall Winthrop had been all-wise he would at this juncture have summoned his daughters for a little chat.

"Girls," he would have said, "I know you are in love with poor men. Invite them to meet us, socially. I heartily favor your marriages. I'm sure you'll be happy with the men of your choice. Character, not dollars and blue-blood, is the making of a man."

They probably would never have considered Chauffeur Miles and Electrician Morse again.

Instead, catching them in conversation with common workmen, Winthrop stormed. He did not suspect anything serious, but he put his foot down hard on what he had seen. There must be no more hanging about the garage, and Morse should not be summoned to fix any more doorbells.

Miss Emily and Miss Kate felt at once that their lovers were being persecuted. All the world was against them, because they were poor. Well, at least two persons understood. Two would stay by them.

Followed clandestine meetings in Lenox; trips to picture shows; drives through the Berkshire Hills in the sisters' two automobiles. Their maternal grandmother had left each $1,500,000 so they were independent of their father, financially. It took only a short time for Miss Emily to decide that she must marry Miles, 34 years old and a widower. She thought him fascinating. She, who was reared in luxury and schooled as a sculptress; she, the mistress of a fine studio at Ethelwynd; she, the artist and woman of culture. Her sister Kate arrived at the same decision concerning 23-year-old Darwin Morse.

The Double Elopement

They told Miss Helen Holmes, their companion: "We're desperate. We're going to elope." And they pledged her to secrecy.

One evening two weeks ago, they eloped. They drove to Interlakes, a small town near Lenox and were married and then they departed for their honeymoons in the two automobiles. Back at Ethelwynd, their father was overcome when he heard the news.

Mrs. Robert Winthrop, 66 years old, summoned the family. Beekman Withrop, former assistant Secretary of the Navy, hurried from New York. Frederic Winthrop hurried from his Boston home. Mrs. Hamilton Fish Kean came over from Southampton. Mrs. J. Herman Van Roiken of Rome was the only aunt who could not get over for the conference. One can fancy the talk:

"A common chauffeur. What could Emily have been thinking of?"

"An electrician—what do they do, some greasy work, eh? Ye gods, what a match, what a match!"

"Surely they'll see their mistake and leave these—these persons!"

But neither Miss Emily nor Miss Kate has seen her mistake. They are still motoring through New England and denying audience to reporters. Their father has forgiven them, but he will not receive their husbands.

Once more the American public was given opportunity to discuss the question, "Can any American really make a mesalliance." The Misses Winthrop have not lacked for support in their matches. Those who applaud have pointed to the unlovely truth that there no longer is an American aristocracy. Only a plutocracy. Our gentlemen and ladies are so easily made nowadays. A man's tailor and his architect and his bootlegger can give him entree to the so-called "society sets." Lads are taken from all types of homes, sent to West Point and Annapolis for four years and become officers and gentlemen with entree to the best circles in the land.

Well then, if wealthy gentlemen can marry chorus girls; why can't the Misses Winthrop marry a chauffeur and an electrician. Isn't this the day of labor?

Those who condemn them speak of the New England silk-stockings; the doctrine of noblesse oblige; the clash of environments, tastes and abilities. They point to other marriages of the kind which have ended in divorces.

However, there have been a few instances in which wealthy American girls married poor men and are still married to them. For example, Louisa and Edith Webb, daughters of J. Beaver Webb, millionaire associate of J. P. Morgan.

Miss Louisa Webb, an enthusiastic horsewoman, used to ride every day in Central Park. One day she passed Thomas Leonard, handsomest of the park's mounted policemen, on a bridle path. She liked the way he rode a horse. Women have fallen in love for lesser reasons. They rode together. They talked together. They skated together. After this had been going on for seven years, and when everyone thought Miss Louisa understood that the place for a mounted policeman is a park, not a mansion, she up and married him. The Four Hundred gasped. There were wagers it would not last a year. Miss Louisa's father was furious.

A True Life Fairy Tale

But, the tale came true. Won over by his admiration for Leonard's horsemanship, Father Webb relented, and Leonard was able to leave the force. Since then he has had all the horses he wants to ride.

Soon after this, Louisa's sister, Edith, was showing at a horseshow in Chicago. There she met George Miles, groom in the stables of a Lake Forest millionaire. She liked the way he threw a blanket over a horse. She liked his gentleness. She too, succumbed. They were married and went to live in a keeper's lodge provided by Miles' employer. Once more, the stern father relented. He liked good horsemen. He welcomed Miles home.

Another and more recent example of an apparent mesalliance which seems to be working out is the union of Mathilde McCormick, daughter of the Chicago multimillionaire and Max Oser, the Swiss riding master. Despite opposition by her father, Miss Mathilde went to Switzerland and married her 42-year-old commoner. They are living in peace and possible contentment in Paris with their baby daughter.

Of course there are good fairies and bad fairies; good fairy stories and bad fairy stories.

Miss Victoria Morosini, daughter of Giovanni Morosini, a wealthy New York banker, met and fell in love with a coachman employed on her father's Riverdale-on-Hudson estate. She eloped and was miserable. So her father resolved that his other daughter, Giulia, should marry in her own set. Alas, fairy stories manage to thwart fathers.

One day, Miss Giulia and her father were driving in Central Park. Their horses ran away. Arthur Werner, a mounted policemen, saved their lives. As a reward, Morosini made Werner superintendent of his estate.

This Time It Didn't Work

It was not long before Giulia had fallen in love with Werner. She was known as the best dressed woman in New York, often boasting that she spent $200,000 a year on her clothes. Morosini died and Giulia appointed Werner manager of her inheritance. She and the ex-policeman, blossomed forth in the clothes and spats of a gentleman, were seen together frequently at social affairs. Werner presently divorced his first wife and married Giulia. They did not try love in a cottage. There might have been a moral in their mistake. They started housekeeping in the Morosini mansion.

When the storm broke Giulia acted vigorously. She hired detectives to throw Werner bodily off the estate. Then she stationed guards to prevent his return. On the ground that his divorce from his first wife had been obtained fraudulently she had their marriage annulled.

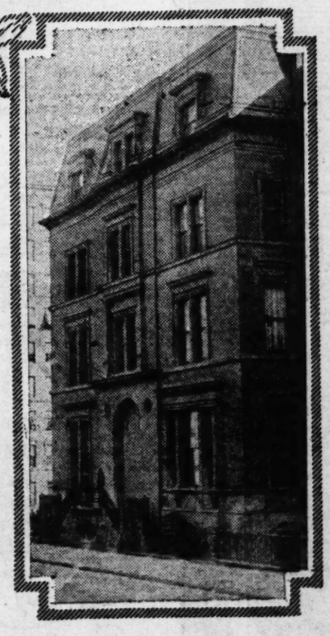
Sculptresses, heiresses and horsewomen have not been the only ones to try marriage with those beneath them in the social scale. Marguerite Matzenauer, star of the Metropolitan Opera Company, desired marriage with a 100 per cent man. No wealthy idler for her. No pampered Prince. She wanted just a common ordinary man. She got him.

Floyd Glotzbach was his name. He was a chauffeur. Like all chauffeurs he seemed wistful. He adored Madame. He worshiped from afar. She decided that here was the one for her. They were married.

Within the year they mutually agreed it had been a mistake. Glotzbach found living with a temperamental prima donna was not so easy as it appeared from the driver's seat of her limousine. She wanted him to lace her and tie her shoe strings, and button her buttons and sit while she practiced the scale. Besides, he disliked sitting on the rear seat of her limousine and watching a chauffeur drive who didn't know his art. So he filed suit for divorce alleging mental cruelty and obtaining it, went back to a job as chauffeur.

The prime case, always cited in drawing room discussions of the subject, by those who disapprove mesalliances is that of Julia French. Miss French reigned as a belle in Newport, partly because of her personal charm and partly because she was an heiress to a few of the Vanderbilt millions. She fell in love with "Handsome Jack" Geraghty, the family chauffeur. Her marriage was a sensation along the Atlantic coast. Julia's father disinherited her, promptly and most of her friends cut her cold. She stuck to love in a cottage for a time and took her troubles to a divorce court. Mrs. Geraghty in 1911 married Howard Williams, a broker and society man, and settled down to a supposedly happy life.

It doesn't matter much how many cases one cites. Most heiresses still believe in fairies.



The Winthrop New York mansion at 38 East 37th street. The sisters' finest home, however, was at Lenox where they lived with their father in a veritable palace.

ADVERTISEMENT

Rheumatic Pain Ended by Treating Inflamed Nerves

In Every Case of Rheumatism, Neuritis, Sciatica or Lumbago, the Actual Pain Is Caused by Irritation or Pressure on the Nerves in the Muscles or Joints.

Pain in all forms of rheumatism, neuritis, lumbago or sciatica is always due to an irritation or inflammation of the nerves. When you feel pain in a muscle, it is the nerves of the muscle that hurt; when the pain is in a joint, it is the nerves of the joint that are affected, just as everyone knows that in a toothache, the pain is in the nerve of the tooth.

The reason so many sufferers fail to get any real relief from liniments and ointments is because these are surface applications only and do not reach the nerves where the pain is. Just as a dentist treats the nerve to end toothache, so must a remedy reach the pain in the nerve of the muscle or joint before it can give you relief.

German science, which has long specialized in the relief of pain, has now produced a remedy known as Buhler Oil which when applied to a painful joint or muscle, penetrates right through the skin, reaches the inflamed or irritated nerves—no matter how deep seated—so that relief from pain is quickly obtained from the first application.

Buhler Oil can be had from any of the druggists named below with a written guarantee of sure relief or money back: Wolff-Wilson Drug Co., Judge & Dolph Drug Stores, Keiffer Drug Co., (2 stores), Enderle Drug Co. (6 stores), Johnson Bros. Drug Co.

"CORNS"

Lift Off—No Pain!



Doesn't hurt one bit! Drop a little "Freezone" on an aching corn, instantly that corn stops hurting, then shortly you lift it right off with fingers.

Your druggist sells a tiny bottle of "Freezone" for a few cents, sufficient to remove every hard corn, soft corn, or corn between the toes, and the foot calluses, without soreness or irritation.

ADVERTISEMENT

The Easiest Way To End Dandruff

There is one sure way that never fails to remove dandruff completely, and that is to dissolve it. This destroys it entirely. To do this, just get about four ounces of plain, ordinary liquid arvon; apply it at night when retiring; use enough to moisten the scalp and rub it in gently with the finger tips.

By morning most, if not all, of your dandruff will be gone, and two or three more applications will completely dissolve and entirely destroy every single sign and trace of it, no matter how much dandruff you may have.

You will find, too, that all itching and digging of the scalp will stop instantly; and your hair will be fluffy, lustrous, glossy, silky and soft, and look and feel a hundred times better.

You can get liquid arvon at any drug store and four ounces is all you will need. This simple remedy has never been known to fail.

KNIGHTS OF COLUMBUS PLAN "JUBILEE WEEK"

Local Councils to Hold Celebration During Week Beginning Oct. 5.

The twenty-fifth anniversary of the institution of the first Council of the Knights of Columbus west of the Mississippi River will be observed during the week of Oct. 5 to 12.

This has been designated as "Jubilee Week." The ceremonies and exercises will be participated in by the 15,000 members of the order in St. Louis and St. Louis County. Invitations will be extended to the 98 Councils in Missouri and to the East St. Louis Councils.

The arrangements for the several celebrations will be in charge of committees representing the St. Louis Chapter, the St. Louis Council and the St. Louis General Assembly. The week's program will include the exemplification of the fourth degree of the order, at a meeting Sunday afternoon, Oct. 5, at Hotel Statler. This will be followed by a banquet, which will be attended by the Supreme Council officers and members of the Board of Directors, and to which all members of the order will be invited. St. Louis Council No. 453, which is the oldest Council west of the Mississippi River, will celebrate the twenty-fifth anniversary of its institution with a banquet and ball at the Hotel Chase.

On Columbus day, Sunday, Oct. 12, members of the Knights of Columbus will assemble on Lindell boulevard, east of Grand boulevard, at 7 a. m. and, escorted by the Zouaves and the Fourth Degree Assembly, in full regalia, will march to the Cathedral, where the members will receive holy communion at the 8 o'clock mass.

At 3 o'clock, in conjunction with the Italian societies of St. Louis, the knights will decorate the statue of Columbus, which stands at the Grand boulevard entrance to Tower Grove Park. John E. Riley, master of the St. Louis General Assembly, will be the chairman of the meeting and addresses will be made by several nationally known speakers. At 7 o'clock a banquet will be held at the Hotel Statler under the auspices of St. Louis Chapter. Dr. R. Emmett Kane will be the toastmaster.

PRESIDENT WILL ADDRESS RED CROSS CONVENTION

By the Associated Press.

WASHINGTON, Sept. 20.—President Coolidge will actively assume the presidency of the American National Red Cross, when the annual convention meets here early in October. He is expected to preside at the opening session.

Thirty-five hundred chapters of the organization, scattered over the land, will be represented by the delegates, who will assemble in Memorial Continental Hall, where the chief executive was recently notified of his selection as Republican nominee for the presidency.

Round table discussions of the various angles of Red Cross work; a pageant in which 150 young folk will participate to illustrate the organization's influence in the schools; a demonstration of life-saving methods in the water by experts; and a foreign and pan-American night, are features of the convention.

Prominent among the speakers besides President Coolidge, will be John Barton Payne, chairman of the central committee of the Red Cross; Director Frank T. Hines of the Veterans' Bureau; James L. Fieser, vice chairman in charge of domestic affairs of the Red Cross; Dr. Livingston Farrand, president of Cornell University; Dr. Charles P. Emerson, dean of the School of Medicine, Indiana University; Mrs. August Belmont, member of the Central Committee, Red Cross; and Col. Ernest P. Bicknell, vice chairman in charge of insular and foreign operations of the Red Cross.

ADVERTISEMENT

New Insurance Policy Against Appendicitis

Insurance Company Will Pay Operation

Due to the great prevalence of appendicitis, a London insurance company offers to insure people against the cost of the removal of the appendix. This takes away any anxiety regarding the expense of an appendicitis operation, but, of course, does not remove the worry.

A Treacherous Disease.

Appendicitis attacks at any moment even persons seemingly in good health. Usually, however, it is preceded by stomach or bowel trouble. When there is an uneasy feeling in the abdomen, appendicitis can be guarded against in the same way in which one guards against the spread of throat infection—because appendicitis is an infection in the intestines spreading to the appendix. In case of sore throat, further trouble may often be prevented by using an antiseptic wash or gargle to fight the germs and a laxative to carry off the poisons from the body. Just so, one can fight the intestinal germs and guard against appendicitis—but instead of an antiseptic for the throat, an INTESTINAL antiseptic is needed.

Intestinal Antiseptic.

There is now offered to the public a liquid preparation having the DOUBLE action of an intestinal antiseptic and a complete system cleanser. This preparation, known as Adlerika, acts as follows:

It tends to eliminate or destroy harmful germs and colon bacilli in the intestinal canal, thus guarding against appendicitis and other diseases having their start here.

It cleans out BOTH upper and lower bowel—removes foul matter which poisons the system for months. It brings out all gases, thus immediately relieving pressure on the heart. It is astonishing the great amount of poisonous matter Adlerika draws from the intestinal canal—matter you never thought was in your system. Try it right after a natural movement and notice how much MORE foul matter it brings out which was poisoning you. In slight disorders, such as occasional constipation, sour stomach, gas on the stomach or sick headache, one spoonful Adlerika ALWAYS brings relief. A longer treatment, however, is necessary in cases of obstinate constipation and long-standing stomach trouble, preferably under direction of your physician.

Reports From Physicians.

"I have found nothing in my 50 years' practice to excel Adlerika." (Signed) Dr. James Weaver.

"I congratulate you on the good effect from Adlerika since I prescribed it." (Signed) Dr. L. Langlois.

"I use Adlerika in all bowel cases. Some require only one dose." (Signed) Dr. F. M. F. (Name withheld by request).

"Adlerika is the best in my entire 37 years' experience." (Signed) Dr. G. Eggers.

"Cannot describe awful IMPURITIES eliminated from my system by Adlerika! Feel better than for 20 years." (Signed) J. E. Puckett.

Adlerika is a big surprise to people who have used only ordinary bowel and stomach medicines, because of its quick, pleasant and COMPLETE action. It is sold by leading druggists everywhere.

Sold in St. Louis by Wolff-Wilson Drug Co., 7th and Washington, Enderle Drug Co. and other leading druggists.

THE RELIABLE'S

The Most Phenomenal WAREHOUSE REMOVAL



In our long career of merchandising we have held many events that have deeply imbedded themselves in the minds of all economical people as being rare furniture value-giving occasions, but we can sincerely say that our MAMMOTH WAREHOUSE REMOVAL SALE will surpass by far all former bargain events. We are going to move our warehouse and this necessitates the immediate disposal of our immense warehouse stock of substantial, dependable quality RELIABLE furniture, stoves, rugs, player-pianos and phonographs!

SALE COMMENCES TOMORROW, MON

Square Gas Ranges Values to $45 at **$10—$12.50 $14 and $16**

$1.15 THREE-YARD WIDE CONGOLEUM Sale Price, Yard **79c** Good Quality—Choice Patterns

$27.50 DAY-BED Complete With Pad Sale Price, Extraordinary value in a beautiful, well-made Day-Bed — complete with a splendid Pad **$18.75**

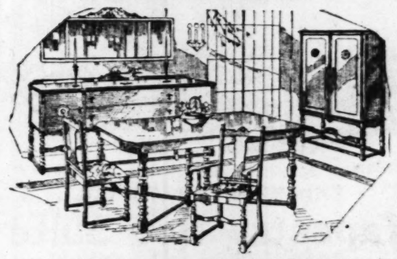
ROUND OAK EXTENSION TABLES $30 Extension Table Sale Price **$19.75** $35 Extension Table Sale Price **$24.80**

YOUNG COUPLES Save Money on HOME OUTFITS During This Sale

Dining Room & Bedroom SUITES SACRIFICED!

PIPELESS FURNACE $96 SOLD ON TERMS Write or phone Central 6690 and we will send our furnace expert out to see you.

THIS $300 EIGHT-PIECE **DINING-ROOM SUITE** Warehouse Removal Sale Price **$169**



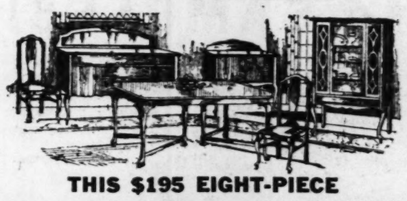
Magnificent Dining-Room Suite, comprising oblong extension table, buffet, 5 upholstered-seat chairs and one arm-chair. This Suite is elegantly finished in rich walnut and will meet with your instant approval.



THIS $225 EIGHT-PIECE **DINING-ROOM SUITE** Warehouse Removal Sale Price **$139**

Here is an outstanding value in a beautiful, high quality Dining-Room Suite, comprising oblong extension table, buffet, 5 upholstered high-back chairs and one armchair. Richly finished in walnut.

THIS $35 **Chifforobe** SALE PRICE, **$21** Golden Oak Chifforobe, having roomy clothes-hanging compartment, hat box and several good-size drawers, handsomely finished!



THIS $195 EIGHT-PIECE **DINING-ROOM SUITE** Warehouse Removal Sale Price **$98**

At this low price we offer the charming Dining-Room Suite pictured above. Well made and handsomely finished in walnut. Comprises oblong extension table, buffet, 5 upholstered high-back chairs and one arm-chair.



THIS $255 THREE-PIECE CHIFFOROBE **BEDROOM SUITE** Warehouse Removal Sale Price **$114**

This Bedroom Suite represents the utmost in appearance, quality and value. It is designed in a very attractive pattern, and is finished in walnut. Comprises bow-end bed, dresser, having plate glass mirror and a large, spacious chifforobe.

SPRINGS $10 Springs, Sale Price **$5.95** $18 Guaranteed Spring, Sale price **$9.25**

LIBRARY Tables $30 Mahogany or Oak Library Table, Sale price **$16.50** $37.50 Mahogany or Oak Library Table, Sale price, **$22**

MATTRESSES $15 40-pound Mattress: all soft, fleecy filled, rolled edge; fancy ticks. Sale price **$8.75**

110-PIECE GOLD DECORATED **DINNER SET**



$40 Value—Warehouse Removal Sale Price **$28.50**

Extraordinary value in a superior quality 110-piece Dinnerware Set. Each piece snow white and very beautifully decorated—a complete service for 12 people. These Dinner Sets are being sacrificed at a remarkably low price during our Mammoth Warehouse Removal Sale—only $28.50.



THIS $325 3-PIECE CHIFFOROBE **BEDROOM SUITE** Warehouse Removal Sale Price **$184**

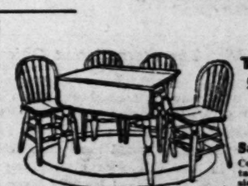
A charming new creation in a very high quality Bedroom Suite, consisting of a graceful bow-end bed, dresser having plate glass mirror and a convenient chifforobe.

"MARTHA" WASHINGTON KITCHEN CABINETS



$50 CABINET—Sale Price **$29.75** Convenient golden oak Kitchen Cabinet, having nickel top and many labor-saving devices.

$55 CABINET—Sale Price **$37.50** Martha Washington Cabinet; golden oak finish; sliding porcelain top; embodies all the newest improved features



THIS $35 ENAMELED 5-PIECE "WINDSOR" **BREAKFAST SET** Sale Price **$19.75** Comprises graceful table having drop sides and 4 beautiful round-back chairs—plain enamel finishes.

LIBERAL CREDIT TERMS

THE RELIABLE S.E. Cor. 8th & Franklin Ave.

Quality Furniture ... Terrific

$5 DOWN PLACES THE ... Sale

MODEL "G" SAROLA **$125** This far-famed Phonograph is a LEADER in its wonderful tone, workmanship and elegant finish has made it the pride of music critics. Sold on convenient terms of only **$1 A WEEK**



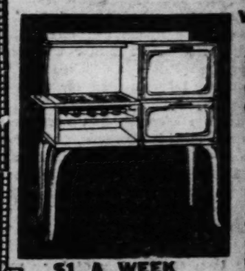
"G"

Phonograph Records, 4 for **98c**



$65 DINING TABLE AND 4 CHAIRS Unusual bargain in handsomely finished, well-made, oblong extension Table, complete with 4 chairs. Sacrificed during our Warehouse Removal Sale at.. **$39.50**

THIS $95 ALL-WHITE ENAMEL **GAS RANGE**



$1 A WEEK

IN YOUR HOME $1 A WEEK

"Classic" CONSOLE SAROLA



PLAYER-PIANO OFFER **Kirschner Player** WITH SCARF, BENCH AND MUSIC ROLLS NO EXTRAS! **$390**

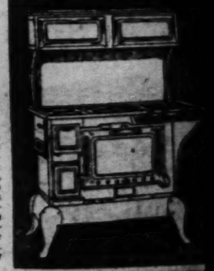
CLOSING OUT OUR ENTIRE STOCK OF **REFRIGERATORS**

$18 REFRIGERATORS—Warehouse Removal Sale Price

$35 REFRIGERATORS—Warehouse Removal Sale Price

$45 REFRIGERATORS—Warehouse Removal Sale Price

THIS $175 ALL-BLUE PORCELAIN **COMBINATION RANGE** WAREHOUSE REMOVAL SALE PRICE **$118**



Sale Of FLOOR LAMPS

COMPLETE Values Up to $25...

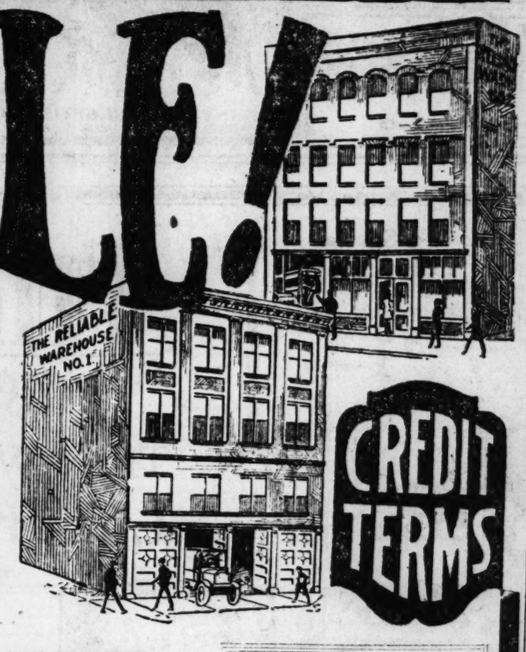
...menal ...niture Merchandising Event-!!

...E REMOVAL SALE!

...ld many events that ...ll economical people ...n sincerely say that ...mer bargain events. We ...our immense warehouse ...os and phonographs!

FRE...GE ... Deliv...

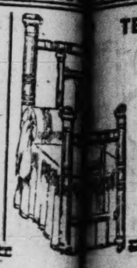
We cannot recall a time when RELIABL E quality merchandise was offered at such low prices as are named now during our MAMMOTH WAREHOUSE REMOVAL SALE! We have but one purpose in mind, and that is to dispose of our tremendous warehouse stocks —and do it quickly. LOW PRICES is the method we have adopted—price slashing without a parallel—values so extraordinary as to prove truly irresistible even to the most conservative furniture buyer. What a wonderful opportunity our MAMMOTH WAREHOUSE REMOVAL SALE presents to young couples contemplating going to housekeeping, as HOME OUTFITS CAN BE PURCHASED HERE NOW AT ALMOST UNBELIEVABLY LOW PRICES.



CREDIT TERMS

...ROW, MON... PROMPTLY AT 8:30 A. M! COME EARLY!

ROUND OAK EXTENSION TABLES
$30 Extension Table ... Sale Price ... $19.75
$35 Extension Table ... Sale Price ... $24.80



TERRIFIC REDUCTIONS ON OUR ENTIRE STOCK OF
BRASS BEDS
$30 Brass Beds Sale Price, $18.50
$39 Brass Beds Sale Price, $24.85
$50 Brass Beds Sale Price, $29.75

ODD CHIFFONIERS AT SACRIFICE PRICES
$25 Chiffonier Sale Price $14.50
$35 Chiffonier Sale Price $22.75

...DOWN ...CES THE... Saro...



MODEL "G" SAROLA $125
This far-famed Phonograph is a LEADER in its field. Its wonderful tone, superior construction and elegant finish has made it the choice of music critics. Sold on convenient terms of only $1 A WEEK

...IN YOUR HOME
$1 A WEEK

"Classic" ...ONSOLE ...OLA ... $...



...See ...uperb ...arola

...onograph ...ecords, 4 for 98c

...ew Sarola creation that will appeal to all music ...artistic in design and has a magnificent tone. Una... ...desired finishes. Come in and let us play the ... Console Sarola for you.



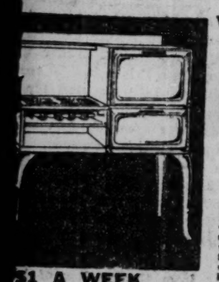
MARV... PLAYER-PIANO OFFER
$65... ...schner Player-Pian... ...ITH SCARF, BENCH AND MUSIC ROLLS
NO INTE... ...D EXTRAS!
It's not too ... about Christmas, especially wh... ...ose a Kirchner Player-Piano, ... scarf, bench and music rolls, ... 65-note Player, having white ... ebony flats. Has a beautiful ... mahogany and richly finished ... sold on EASY TERMS
$390

...5 DINING TABLE AND 4 CHAIRS
...al bargain in a ...mely finished, ...ade, oblong ex... Table, complete ...4 chairs. Sacri... during our Ware... Removal Sale at..
$39.50



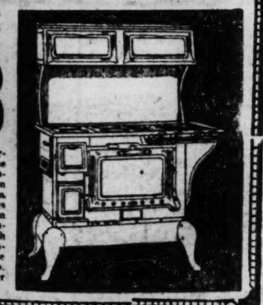
CLOSING OUT OUR ENTIRE STOCK OF
REFRIGERATORS
$18 REFRIGERATORS—Warehouse Removal Sale Price ... $11
$35 REFRIGERATORS—Warehouse Removal Sale Price ... $18
$45 REFRIGERATORS—Warehouse Removal Sale Price ... $24

...IS $95 ALL-WHITE ENAME... ...AS RANGE



Warehou... Removal Sale Pri... $5...
Durably ... ed, all white ... amel Gas R... will bake to ... fection. Se... sanitary ... base; hand... nickel trimm...
...1 A WEEK

...6 $175 ALL-BLUE PORCELAIN ...OMBINATION RANGE



...REHOUSE ...MOVAL ...E PRICE ...18
... an oppor... to buy one ... Most Con... ... Ranges on ... market at a ... saving. It is ... all porcelain ... and through... has 18-inch ... gas burn... 6 cast hole ... surfaces. ... cooker ...

...ENAMELED "WINDSOR" ...FAST SET
...19.75



Sale Of ...LOOR ...MPS

COMPLETE WITH EXQUISITE SHADES
We have assembled an immense stock of Floor Lamps into immense low-priced groups. You can choose from both mahogany and Polychrome bases and very charming shades. A wonderful opportunity to beautify your home with very good looking Floor Lamps and effect substantial saving.
Values Up to $25... $14
Values Up to $40... $19
Values Up to $50... $24

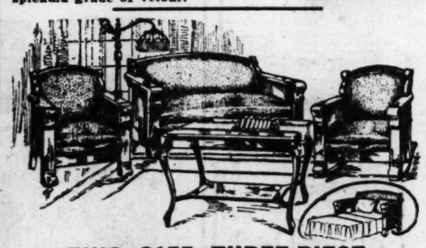
Living Room & Davenette Suites at Reduced Prices!



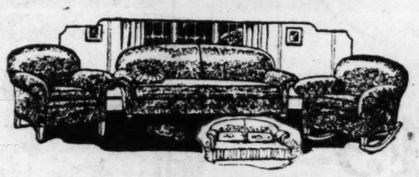
This $300 Mohair and Velour Combination 3-Piece Loose Cushion
OVERSTUFFED SUITE
Sale Price $169
Luxurious overstuffed Suite, consisting of a large, graceful davenport, armchair and wing chair. Elegant velour upholstered with genuine mohair cuffs. This suite is well made and has a WEBB BOTTOM CONSTRUCTION.



THIS $285 CANE-VELOUR 3-PIECE
LONG BED SUITE
Warehouse Removal Sale Price $167
Finely constructed cane-velour Bed-Davenport Suite, comprising a davenport (that is convertible into a full-size, all-steel bed), armchair and arm rocker to match. Upholstered in a splendid grade of velour.



THIS $155 THREE-PIECE
DAVENETTE SUITE
Warehouse Removal Sale Price $89
Handsome, durably constructed 3-piece Davenette Suite, consisting of a davenette (that opens into a full-size bed), armchair and arm rocker to match. This Suite comes in beautiful oak and mahogany finish. Offered at an extreme reduction.

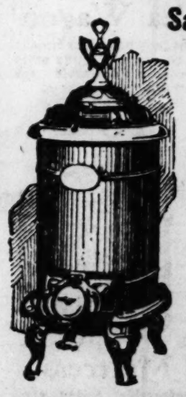


THIS $235 THREE-PIECE
Tapestry Bed Suite
Warehouse Removal Sale Price $124
Beautiful tapestry overstuffed Bed Suite, comprising a davenport that opens into a full-size all-steel bed, armchair and arm rocker. A Suite that answers the purpose of living room and bed room suite.

CLOSING OUT! 14 SAMPLES!



DAVENETTE SUITES
Formerly Sold As High As $125— Sacrificed at..... $59
With utter disregard to former selling prices or actual valuations, we are disposing of 14 sample Davenette Suites at a tremendous sacrifice. These Suites consist of three pieces which include a davenette, armchair and arm rocker. The low price named will dispose of these Davenette Suites rapidly, SO MAKE YOUR SELECTION EARLY!



Save Money on Sample
Heaters During This Sale!
$12.50 Heater—Warehouse Removal Sale Price $8.00
$24 Hot Blast Heater—Warehouse Removal Sale Price $14.00
$40 Ventilator Heater—Warehouse Removal Sale Price $27.50

LOOK FOR THE SPECIAL SALE TAGS



RUGS
$30 Seamless Brussels Rugs
Beautiful one-piece Brussels Rugs. Priced in the RELIABLE'S WAREHOUSE REMOVAL SALE at $17.80
$45 Seamless 9x12 All-Wool Velvet Rugs
Priced in the RELIABLE'S WAREHOUSE REMOVAL SALE at ... $29.50
$50 Seamless 9x12 Axminster Rugs
Woven all in one piece—WAREHOUSE REMOVAL SALE PRICE..... $37.80

DAVENPORT TABLES



$32 Mahogany Davenport Table. Sale price ... $19.75
$40 Mahogany Davenport Table. Sale price ... $24.50

CEDAR CHESTS



$16.50 Cedar Chests, Sale price ... $9.50
$19.75 Cedar Chests, Sale price ... $12

THIS $125 ALL-BLUE PORCELAIN COAL RANGE SALE PRICE $78



Splendid cooker and baker. See this wonderful value.

THE RELIABLE
S.E. Cor. 8th. & Franklin Ave.

JEWISH SERVICES AT SCOTTISH RITE BUILDING

Temple Israel Congregation to Observe New Year and Atonement Day.

The congregation of Temple Israel this year will celebrate the Jewish New Year and Day of Atonement services at the Scottish Rite Cathedral, 3625 Lindell boulevard, instead of at the congregation's own sanctuary. This change benefits not only the members, whose numbers have become so great that Temple Israel will not accommodate them at these services, but also gives an opportunity for nonmembers to attend.

The members and families of the congregation now number about 2000, twice as many as can be accommodated at Temple Israel. The auditorium at Scottish Rite Cathedral seats 3000 persons, which means that room will be had not only for all the members, but for 1000 guests as well.

The reception of 1000 guest worshipers is in accord with a "free synagogue" plan which Rabbi Leon Harrison, pastor of Temple Israel, has long advocated. This plan advocated a church to which members would be admitted, not for any fixed amount of dues, but for any amount they were able to pay. The first step toward this type of synagogue was taken last year, when it was decided to admit persons under 21 to junior membership and persons of 21 to 25 to regular membership at decreased rates.

According to Rabbi Harrison, for perhaps the first time in the history of any St. Louis synagogue ample space will be provided for all who care to worship during the approaching holidays. Before this it has always been necessary to have someone stationed at the door to inquire of every applicant for admittance as to whether or not he was a member. And if he wasn't, to refuse him admittance because of crowded quarters.

The New Year services will be celebrated next Saturday evening and the following Monday, and the Day of Atonement services on the evening of Oct. 5 and all day Oct. 6.

MAH JONGG COSTLY TO U. S.

$186,000 Monthly for Sets Shipped From Shanghai.

Correspondence of the Post-Dispatch.

TOKIO, Sept. 5.—Shipping authorities here announced yesterday that their reports from Shanghai show that port alone sends $186,000 worth of mah jongg sets a month to the United States.

At that rate the people over there spend more than $2,225,000 a year on this game alone. That isn't taking into account the vast number of these sets being imitated by firms in America, nor the duty that has to be paid on the sets shipped from China.

DEAF?
ACOUSTICON OFFICE MOVED

The office of the Acousticon Company, formerly located in the Syndicate Trust Building, has been permanently closed and moved to our store.

Aloe's Are Now Exclusive Agents

for this world-famed hearing device and supplies. We will be glad to give you a demonstration at any time.

10 Days' Free Trial
Liberal Terms

You may have the benefit a ten days' free trial in your own home, with nothing to pay down and no obligation to buy, just to prove what the Acousticon can do for you. If you wish to keep it after ten days' trial our Liberal Terms Plan allows you to use it while paying for it.

Acousticon batteries, cords and repairs can now be obtained only at Aloe's stores.

Aloe's
513 Olive Street — Grand and Washington

SON TROUBLED WITH PIMPLES
On Face For About a Year, Healed by Cuticura.

"My son was troubled with pimples on his face for about a year. They were red and festered and scaled over. The pimples itched causing him to pick them, which made them worse, and his face looked badly. He read an advertisement for Cuticura Soap and Ointment and sent for a free sample. It helped him so he purchased more, and in about six weeks he was completely healed." (Signed) Mrs. Rose Waterman, Teton, Wyoming.

Clear the pores of impurities by daily use of Cuticura Soap and occasional touches of Cuticura Ointment as needed to soften, soothe and heal. They are ideal for the toilet, as is also Cuticura Talcum.

Samples Free by Mail. Address: "Cuticura Laboratories, Dept. X, Malden 48, Mass." Sold everywhere. Soap 25c. Ointment 25 and 50c. Talcum 25c. Try our new Shaving Stick.



Who will write the story of the American Druggist?

SOME day some writer with a gift for portraying the every day things of life in immortal language is going to find the theme for a wonderful novel in the person of the American druggist. It will be a book that will come pretty close to establishing itself as the great American novel if the right writer gives his talent to the task.

Service is a much used and much abused word today. But nowhere in modern life is there a service rendered to humanity that is more devoted and less spectacular than the twenty-four-hour-a-day, three-hundred-and-sixty-five-day-a-year service that the American druggist cheerfully gives.

During this week, the druggists of America are convening in the National Capital, pledging themselves to do even more than they have been doing for you and yours.

French Lick Springs Hotel Co.
French Lick, Ind.
"The Home of Pluto Water"

...iture A... Terrific Reductions!

DIAMOND WORTH MORE THAN $1,500,000 WORN IN LONDON

It Belongs to Wife of Indian Captain of Industry.

By the Associated Press.

LONDON, Sept. 20.—London can lay claim at present to holding the three largest cut diamonds in the world. Besides the famous Cullinan stones in the British state regalia—one in the scepter and the other in King George's crown—the celebrated Tata Jubilee diamond is occasionally seen here at exceptionally brilliant assemblies.

This jewel is owned by Sir Dorabji Tata, Indian captain of industry and one of the richest men in the world. The stone was found by a Kaffir at the Jagersfontein mine, Orange River Colony, 30 years ago. In the rough state it weighed 971½ carats, but, like the Cullinan stones, owing to a flaw it had to be cut in two—the largest portion forming a perfect brilliant weighing 239 carats, which Lady Tata, now on a visit here, sometimes wears.

The Tata diamond was exhibited at the Paris Exhibition in 1900, when a price of £300,000 ($1,500,000) was placed on it. Its value has steadily enhanced since then, and some experts declare it the most beautiful diamond that ever left the cutters' hands.

Rumor has it that negotiations are afoot for its sale to an American, in which event, considering its steady increase in value, it in all probability will fetch the largest sum ever paid for a precious stone.

THE DUKE GOT PEEVED AND LOCKED THE DUCHESS OUT

Continued From Page 12.

pleasures did not coincide with those of the Duchess. She loved her husband and wanted him to stay at home. He had a strong aversion to the solid virtues of a domestic Englishman. Life offered him one affair after another one magnum of champagne after another, one whim after another. He developed a system at stage doors and a system at Monte Carlo. He played a dozen maximums at Monte Carlo, but probably one at a time at stage doors.

All this went very well, so long as the Duke was ordinarily discreet, as English gentlemen usually are. But in 1913 he was seen openly in Paris with Gertie Millar, a music hall queen. The Duchess learned of it and decided she was through. She filed suit naming many ladies of the theater, principally Gertie Millar. The Duke retaliated by naming a Spanish grandee, the Duke of Alba. London was all agog over the scandal and the gossipers hoped for long sessions in court. But King George interfered. He told the Duke and Duchess that there must be no divorce.

Then came the war and the Duke as an officer in the Household Artillery did his duty for the King like a good Grosvenor. The Duchess opened a hospital at Grosvenor House and their domestic troubles were forgotten, the Duke being well occupied in Flanders. But after the war the Duke returned to his gay ways and then came that evening when the Duchess went to the royal ball against his wishes. He locked her out. She sued for divorce, alleging misconduct, and got her decree shortly after she married Capt. J. F. Fitzpatrick Lewis, whom she had met during the war.

The Duke had two daughters by his first marriage and a son, who died at an early age. His eldest daughter, Lady Ursula Grosvenor was reported engaged to Jack Anthony, a jockey, but the engagement was broken and she married Capt. Filmer-Sankey of the Life Guards in 1921.

Going blithely on his way the Duke met Mrs. Violet Rowley at Monte Carlo in 1920 and fell in love with her. She was 28 and he in the forties. She is described as being petite and vivacious, a great horsewoman and sporting enthusiast. She had at that time just divorced her officer husband and her marriage to the Duke followed the granting of her final decree within nine days.

Like the first Duchess the second was soon disillusioned. The Duke could not be bothered with a wife. He had an affair with an actress before they left Monte Carlo and the actress openly snubbed the Duchess in the Casino one evening. There was a rumor, also, that the Duke and a young woman—not the Duchess—were marooned on a small island in the Mediterranean for a while. This did not please the Duchess. She boarded the Duke's yacht one night and surprised a gay party in progress. In high rage she seized the clothes of the Spanish dancer and hurled them overboard. They had rested in the Duke's cabin. She tried to throw the dancer after the clothes, but friends restrained her.

Then there was the case of the Parisian modiste whom the Duke long had been pursuing. Several years before he and the Grand Duke Cyril of Russia had been rivals for her favor. The Duke won and Paris and London gossiped. Then Westminster let it be whispered about that he was trying to persuade the Duchess to divorce him. The Duchess held out for awhile. Perhaps she thought it was a mean trick of him to lock her out, and she'd be mean, too. What better revenge could she have than to remain Duchess of Westminster and keep the old joke alive? The Duke's friends would be able to say then, "Better look out, the Duchess is coming." It was such a good joke in the old days.

HOLDFAST TEETH

GUARANTEED — NO ROOF

Is what we call our plate with the soft rubber suction—force is often required to remove them. We make these plates for people who have trouble wearing teeth. Let us show you. Flawless plates if your mouth is in proper shape. Thirty years' experience in fitting difficult mouths. Free consultation. Hours 8 to 9, except Sunday.

Dr. Otis Trotter, Specialist, Artificial Teeth

4164½ N. 7th. Between Locust and St. Charles. One block from high prices.



GLASSES ON CREDIT

Pay $1.00 a Week

Special Attention Paid to Children

You need not suffer headache, or other discomforts resulting from weak eyes just because you are not prepared to pay cash. Use your credit. All work guaranteed. Prices reasonable.

MODERN OPTICAL CO., 3d Floor

604 Olive St. (Over Boyd's Cle. Co.) Take Elevator



ALL MAKES

VACUUM CLEANERS
WASHING MACHINES **Repaired**

ORDERS CALLED FOR AND DELIVERED
ESTIMATES GIVEN AND ALL WORK GUARANTEED

909 PINE ST. **SMISSMANS** ELECTRIC CO. PHONE OLIVE 5158 OLIVE 6779

We Give and Redeem Eagle Stamps

Monday Morning Specials

Boudoir Lamp — Mahogany base, silk shade, with cord and plug—$4.50 value. $2.75

Oak Costumer — Well made, with metal hangers—$3.00 value. $1.25



Beautiful Combination Walnut

$225 Dining Suite, $149.75

Eight Large Pieces

This rich looking Suite is a most unusual bargain. The style is just as pictured, the workmanship is of the best and every detail is as attractive as you could wish for. We price the 66-inch buffet, oblong extension table, five side chairs and host's chair (tapestry or leather seats) at this low price. Serving Table and China Cabinet separate.

Upon inspection of the aboye Suite you will be surprised to find that it is much finer than the illustration indicates. Really, we recommend this as a bargain most extraordinary.

Convenient Credit Terms

THE HUB

Washington at Seventh

CHAS. F. LEVY Pres.



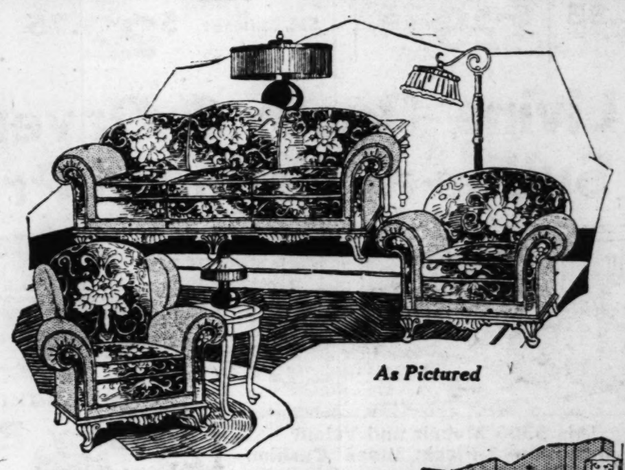
Porcelain-Top Table — White enamel base, slight factory seconds of $10 grade $4.95

Wood Finish Metal Bed — As illustrated, 2-inch posts, substantial fillers, $11.50 value. $7.50



Three Wonderful Suite Values for Monday and Tuesday:

Luxurious $300 Value Carved Suite, $189



As Pictured

Three Big Pieces Loose Cushions In Velour

A most remarkable value—heavily overstuffed davenport, chair and fireside chair with deep, doubletied Marshall spring construction in loose cushions, seats and backs. Suite is covered with two-tones of splendid wearing velour—$300 would be a fair price for this Suite at any store and your great saving in this case is due to a very fortunate purchase we just made.

Convenient Credit Terms

Davenport Table — *$20 Value*



$13.95

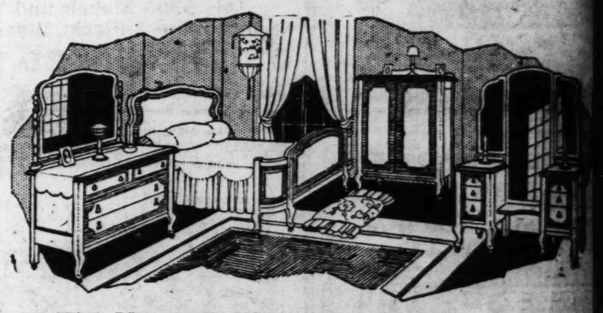
One of several attractive mahogany-finished Tables from our $20 lines we are offering at this price for Monday and Tuesday.

Regular $20 Crib



$12.50

This Crib has cane panel ends, is finished in soft ivory tone, has drop-sides and comes complete with spring at this special price for Monday and Tuesday.



This Unusually Handsome Massive Combination Walnut $225 Bedroom Suite,

This massive, exquisite Suite is the well-known Queen Anne pattern, made of combination American walnut. Dresser is full 50 inches long with a large mirror, bed has the bow-end and a very attractive design; vanity is full length and chifforobe is also extra large. A Suite any home will be proud to possess and a most exceptional buy Monday or Tuesday at this price.

Convenient Credit Terms

Now's the Time & the Hub is the Place to Buy

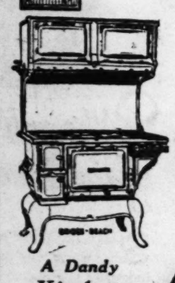
STOVES



Daylight Display

Nowhere in town will you find such diversified lines of Stoves and Ranges as here at the Hub. With scarcely an exception, you will find all of the well-known makes here reasonably priced, and placed side by side for easy selection.

Quick Meal, Charter Oak, Bakers, Moore's, Cole's, Bridge & Beach, Perfect, Favorite & Others

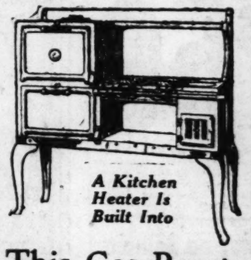


Blue or Gray Enamel

Bridge & Beach *Hi Gas Oven and Broiler* **Combination Range**

This splendid Range at the left enjoys the celebrated Bridge & Beach quality manufacture, has high gas oven and broiler, three-burner top for gas, a large fire box and four-plate top for coal or wood. A wonderful baker, on sale at

$150



A Kitchen Heater Is Built Into

This Gas Range at $89.75

The newest thing in Gas Ranges—all-over blue enamel cabinet Gas Range, full-size in every particular with the added convenience of a gas-kindled Heater as shown.

A Dandy **Kitchen Heater** $17.50



As shown at right—two-burner top, burns coal, wood or trash and keeps the kitchen cozy.



Parlor Heater $18.75

Handsome nickel-trimmed Heater with exceptional radiating capacity. Burns soft or hard coal, holds fire over night.

Moore's *Air-Tight* **Heaters**

We show a complete line of these celebrated Heaters—all reasonably priced.



A Splendid **Hot Blast Heater** $17.50

One of the best Hot-blast Heaters we have ever sold. Will heat one or two rooms, burn soft coal and hold fire over night.

RUGS



At Savings

Mon. A. M. SPECIAL {Hit & Miss Pattern Rag Rugs} **95c**

$45 Axminster Rugs, 9x12 size; new patterns and colorings. Sale price..... $32.75

$37.50 Seamless Brussels Rugs; 9x12 size; of extra fine quality. Sale price..... $29.50

$25 Seamless Brussels Rugs; 9x12 size; tapestry patterns. Sale price..... $16.75

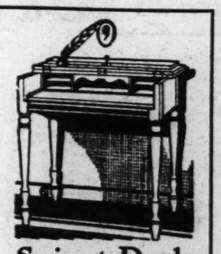
$14 Feltoleum Squares, 9x12 size; many patterns for selection—sale price..... $9.75

$1.00 Feltoleum Floorcovering; new patterns. Sale price, per yard..... 55c

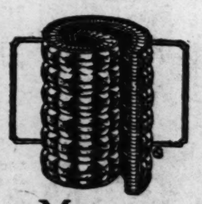
Convenient Credit Terms



Dropleaf Tea Wagon — Mahogany or walnut finish; a new and attractive style especially desirable for apartments—$25 value. $15.75



Spinet Desk — Mahogany finish Desk in this quaint Colonial style, as illustrated—$30 value. $19.75



Mattress — Comfortable, heavy combination felt Mattress, well tufted, roll edge, art ticking—very special at $11.75



Steel Da-Bed — Cane panel end style, walnut finish; opens into full-sized bed—$20 value. $11.95

ADVERTISEMENT

Free to Asthma and Hay Fever Sufferers

Free Trial of Method That Anyone Can Use Without Discomfort or Loss of Time.

We have a method for the control of Asthma, and we want you to try it at our expense. No matter whether your case is of long standing or recent development, whether it is present as Chronic Asthma or Hay Fever, you should send for a free Trial of our method. No matter in what climate you live, no matter what your age or occupation, if you are troubled with Asthma or Hay Fever, our method should relieve you promptly.

We especially want to send it to those apparently hopeless cases, where all forms of Inhalers, douches, opium preparations, fumes, "patent smokes," etc., have failed. We want to show everyone at our expense that our method is designed to end all difficult breathing, all wheezing, and all those terrible paroxysms.

This free offer is too important to neglect a single day. Write now and begin the method at once. Send no money. Simply mail coupon below. Do it Today—you even do not pay postage.

FREE TRIAL COUPON

FRONTIER ASTHMA CO., Room 168B Niagara and Hudson Sts., Buffalo, N. Y. Send free trial of your method to:

.....

.....

During 1923 the Post-Dispatch printed 14,377 Musical Want-Ads—1070 more than the THREE other St. Louis newspapers combined.

ADVERTISEMENT

To Keep Hair Curly Wavy and Beautiful

Here is how your hair can be nicely, easily and harmlessly curled." Before doing it, use a little liquid silmerine with a toothbrush. This will give you the prettiest curls and waves—and the look and feel so natural you'll think of doing without silmerine after. You won't be troubled with hair stringing around your face with burnt, uneven ends, nor with dull, dead appearance. The hair is never lonk or bobbed, will remain as ever so long.

Any druggist can supply you with liquid silmerine at not to exceed an ounce. It is neither sticky or greasy, and is really a delight to use. It is doubly useful because also serving as a beneficial dressing.

ADVERTISEMENT

Acids in Stomach Cause Indigestion

Make Gas, Sourness and Pain

How to Treat.

Medical authorities state that nearly all cases of stomach troubles, indigestion, sourness, burning, gas, belching, nausea, etc., are due to an excess of hydrochloric acid in the stomach juice. The delicate stomach lining is irritated, digestion is delayed and food sours, causing the disagreeable gases which every stomach sufferer knows well.

Artificial digestants are not needed in this case and may do real harm. Try to neutralize all digestive acids and instead get from any druggist a few ounces of pure Bisulated Magnesia and take a teaspoonful in a quarter glass of water right after meals. This sweetens the stomach, prevents the formation of excessive acid and stops the indigestion, gas or pain. Bisulated Magnesia (in powder or tablet form—never liquid or milk) is harmless to the stomach, inexpensive to take and is the most efficient form of magnesia for stomach purposes. It is used by thousands of people who enjoy their meals and have no more fear of indigestion.



Do Not Emphasize Gray Hair

Present day styles make no allowance for gray hair. Short hair emphasizes even a thread of silver. Keep it young looking with Brownatone. Easy to apply, quick in action—no waiting for results. Gray, faded, streaked or bleached hair tinted to any shade of golden, blonde or varying shades of brown or black. Two sizes—50c and $1.00. Two colors—lightest blonde to medium brown, and dark brown to black. Sold and recommended by 40,000 drug and department stores. Send 10c for trial bottle. Indicate color wanted. The Kenton Pharmacal Co., 1319 Coppin Bldg., Covington, Ky.

GUARANTEED HARMLESS

BROWNATONE

TINTS GRAY HAIR ANY SHADE

Cadum Ointment for Children's Skin Troubles

Cadum Ointment can be applied to the tender skin of infants and children suffering from tetter, rash, eczema, chafing and similar troubles. It stops the itching at once, and much suffering from skin troubles may be avoided by the timely use of this wonderful remedy. Cadum Ointment is also good for pimples, itch, blotches, scaly skin, eruptions, sores, scabs, cuts, burns, ringworm, etc.

ADVERTISEMENT

Is Your Blood Hungry for Iron?

Iron Is the Red Blood Food That Gives Strength, Energy and Power—How to Make the Test That Tells.

Actual blood tests show that a tremendously large number of people who are weak and ill lack iron in their blood and that they are ill for no other reason than lack of iron. Iron deficiency paralyzes healthy, forceful action, pulls down the whole organism and weakens the entire system. A pale face, nervous irritable disposition, a lack of strength and endurance and the inability to cope with the strong, vigorous folks in the race of life—these are the sort of warning signals that Nature gives when the blood is resting thin, pale, watery and actually starving for want of iron. If you are not sure of your condition, go to your doctor and have him take your blood count and see where you stand or you make the following test yourself: See how long you can work or how far you can walk without becoming tired. Then take two five-grain tablets of Nuxated Iron three times per day after meals for two weeks. Then test your strength again and see how much you have gained. By enriching the blood and vitalizing new red blood cells, Nuxated Iron strengthens the nerves, rebuilds the tissues and helps to instill renewed energy and power into the whole system.

Unlike the older inorganic iron products, Nuxated Iron is easily assimilated, does not injure the teeth, make them black, nor upset the stomach. The manufacturers guarantee successful and entirely satisfactory results to every purchaser or they will refund your money. It is dispensed by all good druggists.

ADVERTISEMENT

STOP CATARRH This New Easy Way

Catarrh of the head, stomach, etc., is responsible for much misery and failing health. If you are a sufferer from wheezing, sneezing, difficult breathing, hawking, bad breath, indigestion, rattling phlegm, etc., to prove that you can stop these troubles quickly and easily with the pleasant, scientific Florence Inhalation Treatment, I will send you a treatment absolutely free and postpaid. When your catarrh is gone you can repay the favor by telling other sufferers. Merely send your name today for my free treatment. This offer is good for only 10 days.

FLORENCE LABORATORIES, 214 Coca Cola Bldg., Kansas City, Mo.

KILL HIS FLEAS

You can rid your dog (or cat) of tormenting, disease-carrying fleas with Sergeant's Skip Flea Soap or Powder. 25c at drug, sports & seed stores, pet shops or by mail.

FREE DOG BOOK

Fills Miller's Famous Dog Book: 30 Diseases of Dogs, their feeding and training; with Symptom Chart, Writefor it. Free Advice Dog's Ailments. Ask any question about your dog's health and state symptoms. Answered in writing.



Sold and effective world-wide for all dog ailments

1129 E. Main St.

Miller Drug Co. Richmond, Va.

ADVERTISEMENT

To Keep Hair Curly Wavy and Beautiful

Here is how your hair can be wonderfully, easily and harmlessly, to "stay curled." Before doing it, up, apply a little liquid slimerine with a clean toothbrush. This will give you just the prettiest curls and waves—and they will look and feel so natural you'll never think of doing without slimerine thereafter. You won't be troubled any more with hair stringing around your face—with burnt, uneven ends, nor with that dull, dead appearance. The hair, whether long or bobbed, will remain in curl ever so long.

Any druggist can supply you with liquid slimerine at not to exceed 50 cents an ounce. It is neither sticky nor greasy, and is really a delightful thing to use. It is doubly useful because of also serving as a beneficial dressing.

od Finish Metal Bed
strated, posts, t a ntial $11.50
.50

nd Tuesday:
$189
hree Big Pieces
oose Cushions In Velour
remarkable value—heavily ffed davenport, chair and chair with deep, double- arshall spring construction in cushions, seats and backs. s covered with two-tones of d wearing velour—$300 be a fair price for this Suite store and your great saving case is due to a very fortu- rchase we just made.
venient Credit Terms

ut $225
ite,
known Queen Anne pattern, Dresser is full 50 inches long and a very attractive design; so extra large. A Suite any exceptional buy Monday of
Terms

GS
At Savings

Miss Pattern Rugs 95c
ize; new pat- price..... $32.75
gs; 9x12 size; price..... $29.50
; 9x12 size; tap- $16.75
size; many pat- e..... $9.75
ng; new patterns, ... 55c
Credit Terms

ADVERTISEMENT

Acids in Stomach Cause Indigestion

Gas, Sourness and Pain
to Treat.

Medical authorities state that nearly 90% of the cases of stomach trouble—indigestion, sourness, burning, gas, bloating, nausea, etc., are due to an excess of hydrochloric acid in the stomach and not, as some believe, to a lack of digestive juices. The delicate stomach lining is irritated, digestion is delayed and food sours, causing the disagreeable symptoms which every stomach sufferer knows so well.

Artificial digestants are not needed in these cases and may do real harm. Try this: Add all digestive aids and instead take from any druggist a few ounces of Bisurated Magnesia and take a teaspoon in a quarter glass of water right after meals. This sweetens the stomach, prevents the formation of excessive acid and there is no sourness, gas or pain. Bisurated Magnesia (in powder or tablet form—never liquid or milk) is harmless to the stomach, inexpensive to take and is the most efficient form of magnesia for stomach purposes. It is used by thousands of people who enjoy their meals with no more fear of indigestion.



Do Not Emphasize Gray Hair

Present day styles make no allowance for gray hair. Short hair emphasizes even a thread of silver. Keep it young looking with Brownatone. Easy to apply, quick in action—no waiting for results. Gray, faded, streaked or bleached hair tinted to any shade of golden, blonde or varying shades of brown or black. Two sizes—50c and $1.50. Two colors—lightest blonde to medium brown, and dark brown to black. Sold and recommended by 50,000 drug and department stores. Send 50c for trial bottle. Indicate color wanted. The Kenton Pharmacal Co., 118 Coppin Bldg., Covington, Ky.

GUARANTEED HARMLESS

BROWNATONE

TINTS GRAY HAIR ANY SHADE

Cadum Ointment for Children's Skin Troubles

Cadum Ointment can be applied to the tender skin of infants and children suffering from tetter, rash, eczema, chafing and similar troubles. It stops the itching at once, and much suffering from skin troubles may be avoided by the timely use of this wonderful remedy. Cadum Ointment is also good for pimples, itch, blotches, scaly skin, eruptions, sores, scabs, cuts, burns, ringworm, etc.

ADVERTISEMENT

Is Your Blood Hungry for Iron?

Nuxated Is the Red Blood Food That Gives Strength, Energy and Power—
How to Make the Test That Tells.

Actual blood tests show that a tremendously large number of people who feel weak and ill lack iron in their blood and that they are ill for no other reason than lack of iron. Iron deficiency paralyses healthy, forceful action, pulls down the whole organism and weakens the entire system. A pale face, nervous irritable disposition, a lack of strength and endurance and the inability to cope with life as strong, vigorous folks in the prime of life—these are the sort of warning signals that Nature gives when the blood is getting thin, pale, watery and actually starving for want of iron. If you are not sure of your condition, go to your doctor and have him take your blood count and see where you stand or make the following test yourself: See how long you can work or how far you can walk without becoming tired. Then take two five-grain tablets of Nuxated Iron three times per day after meals for two weeks. Then test your strength again and see how much you have gained. By enriching the blood and creating new red blood cells, Nuxated Iron straightens the nerves, rebuilds the tissues and helps to instill renewed energy and power into the whole system.

Unlike the older inorganic iron products, Nuxated Iron is easily assimilated, does not injure the teeth, make them black nor upset the stomach. The manufacturers guarantee successful and entirely satisfactory results to every purchaser or they will refund your money. It is dispensed by all good druggists.

ADVERTISEMENT

STOP CATARRH This New Easy Way

Catarrh of the head, stomach, etc., is responsible for much misery and failing health. If you are a sufferer from sneezing, sneezing, difficult breathing, hawking, bad breath, indigestion, raising phlegm, etc., to prove that you can end these troubles quickly and easily with the pleasant, scientific Florence Combination Treatment, I will send you a treatment absolutely free and postpaid. When your catarrh is gone you can repay the favor by telling other sufferers. Merely send your name today for my free treatment. This offer is good for only 10 days.

FLORENCE LABORATORIES,
1146 Coca Cola Bldg., Kansas City, Mo.

KILL HIS FLEAS

You can rid your dog (or cat) of torturing, disease-carrying fleas with Sergeant's Skip Flea Soap or Powder. At drug, sports & seed stores, pet shops or by mail.

Dr. Miller's Dog Book: Diseases of Dogs, feeding and training with Symptom Chart. Write for it. Free Advice Dep't. Have any question regarding health of dog? State symptoms. Answered in writing.



1329 E. Main St.
Miller Drug Co. Richmond, Va.

RICH FOLKS WOULD ADOPT HIM, BUT JIMMY STICKS TO DAD

Continued From Page 11.

When she died he accepted an invitation for him and the boy to come to Tiptonville for a week. They were entertained by families here and the boy was again outfitted, but at the end of the week Noles said he would have to be going and he took the boy away to a 10-foot shack on the tenant farm of Calvin Kelliston, six miles south of Hickman. There they lived in absolute squallor from late in May to a month ago, the boy spared from complete neglect only by the voluntary ministrations of Kelliston's wife.

That was long enough for Bert Noles to stay in one place. It was time for him to move on. At first he talked of going back to the hills, but Mrs. Kelliston, kind soul, made such a protest against the boy being taken to that benighted region that he relented and decided to go across into Tennessee and to the far side of Obion County and put up for a while with Carroll Kelliston, a "share chopper" on Jim Holcomb's plantation near Madie. So he loaded his worldly goods in his rattletrap buggy and promised Mrs. Kelliston, almost tearfully, that he would bring the boy back to see her some time, and the drove down the dusty road between the cotton patches, with a good woman watching them out of sight, turning then to the care of her own children with a heart heavy with concern for the future of the motherless lad who had gone away.

She still misses the boy, there in her poor home by the side of the slough. "I would have kept him, poor as I am," she said, "if Bert would have given him to me. He's a sweet little old kid. He talked to me the night before they went away. He didn't want to go. He said he had had a hard time since his mamma died, hacked around and everything. I just wonder what's to become of the child."

George Gaskin, tenant neighbor, standing there and smoking his pipe, confessed himself appalled at the perverseness of Bert Noles in keeping the boy when rich folks wanted to take him and give him a good home. "Me an' my old woman," he said, "have brought up five. Not raised 'em exactly, but drug 'em up you might say, and teached 'em enough sense to keep out of the fire, but if it was to do over again I'd let somebody take 'em and give 'em a better chance.

Whether Bert and the boy had gone to Carroll Kelliston's nobody knew. No word had come from over the line. He might have gone to the boy's grandmother, Mrs. Wash Reed, at Samburg, on the other side of the lake, or he might have broken his promise and taken him back into the hills.

Here at Tiptonville nobody knew for certain what had become of the man and boy, but Dr. Griffin called up Tatum's store at Madie and was told that Bert Noles was at Kelliston's and the boy passed the store every day on his way to school. ⅜ ¼ ¼

Lo, Jimmy Is Found at School.

The boys and girls of Madie School, half a mile down the road from the store which is the civic center for a scattered community, were playing at recess and among them played Jimmy Noles, running and leaping and shouting like the other boys, but sensing something that concerned him and leaving off play when the car stopped at the edge of the playground.

J. M. Adams, the teacher, came and told how Jimmy, now three weeks in school, was getting on with his letters and turned to summon the boy, but he was nowhere to be seen.

"Where's Jimmy?" he called to the other boys, and they laughed, for Jimmy was perched on the running board, under the teacher's arm, and now he was looking up with the smile that made him famous in Chicago and saying "Here I is."

It was something of a strain, though, for the boy to stand there and answer questions while the other boys played. And he broke into the discussion with the wholly irrevelant remark that one of the boys, stealthily plying a "slingshooter" was right in line for a "whoopin'" for that interdicted indulgence.

But yes he liked school, liked it about as well as he liked the hospital in Chicago, now that his "roots" were better. There was one thing he had observed, this country was "sicklier" than Chicago. But he thought he would stay. Yes, it would be nice to live in the city and have a nice home and lots of play pretties like they gave him, at the hospital, but he didn't want to leave his daddy.

Then there was the ceremony of taking his photograph, to which Chicago had accustomed him, and after Miss Ola Glover, the assistant teacher, had tidied him up a bit and tried to straighten his shock of fair hair, he posed capably as directed and put on his best smile. And then recess time was over and Jimmy Noles went back to his studies.

From the boy it had been learned that his father, awaiting the belated cotton picking season, would be found building a pig pen at the "bungalow house" across the road from Kelliston's, but Bert had tired of the task at noon and the judgment of the neighborhood was that he would be found loafing at Tatum's store.

Notes Like Sunshine and Soap Boxes.

There he was found, sitting in a shady spot, chewing the end of a match. He arose languidly and lolled to the side of the machine and said yes, he reckoned it would be a good thing for the kid to be adopted by somebody and given a chance, but Jimmy was all he had left and he just couldn't see his way clear to give him up and he reckoned he'd keep him as long as he was able to make a living for him.

Around Tiptonville and up and down Reelfoot Lake they grant you that a parent has certain rights but after summing up Bert Noles in the vernacular of the region they tell you that a child has rights, too, and they hope that Jimmy Noles will yet get his chance.

LAUNDRY TUBS



Swinging spout; twin faucet included. The trays are cast in one solid piece with rounded inside corners, without seams or joints. Metallic rims, wringer guards, laboratory waste connections, are all cast in the tube during process of construction.

SPECIAL ONLY $16.50

THIS special price holds good until the liberal supply which we have on hand is exhausted.

Send in your order today and take advantage of this wonderful opportunity.

Take all the drudge and backache out of wash day by installing Independent Stationary Laundry Tubs.

We Sell to Everybody at Wholesale Prices!

INDEPENDENT PLUMBING AND HEATING SUPPLY CO.
Not Affiliated With Any Trust
1119 CHESTNUT STREET ST. LOUIS, MO.
Send for free illustrated catalog

TUTTLE MEMORIAL FUND CAMPAIGN TO BEGIN OCT. 12

R. W. Shapleigh Selected as Chairman of the Special Gifts Committee.

R. W. Shapleigh has been chosen chairman of the Special Gifts Committee of the Bishop Tuttle Memorial. He was a close friend of Bishop Tuttle's, is a member of the Chapter of Christ Church Cathedral and has been active in work there for a number of years.

The memorial is to be a church and community building in connection with the cathedral, with auditorium for public meetings, swimming pool, gymnasium, club and class rooms, and it will be open at all times to the general public.

The general campaign which starts Oct. 12, is to be conducted on a broad civic basis in St. Louis, with an opportunity given to all who knew Bishop Tuttle to contribute to his memorial. It is expected to raise $750,000 here of the national total of $1,350,000.

Special gifts from old friends of Bishop Tuttle in many parts of the country will also be obtained.

ADVERTISEMENT

HOW FAT SPOILS YOUR APPEARANCE



No matter how pretty you are or expensively dressed you may be, if you have allowed ugly rolls of fat to take hold of your body, you are not a winner. "Nobody likes a fat man or a fat woman." Worse yet, you cannot be well and healthy when you are overtaxing your frame with an unnatural load of fat. But why remain so, now that "SAN-GRI-NA," a new French discovery, makes it possible and easy to safely reduce from 5 to 6 pounds a week in the quiet of your own home, without the knowledge of anyone. While you are getting slender and you see the fat gradually melt away, you will feel yourself getting stronger and full of pep and energy. You can eat all you want while you take "SAN-GRI-NA." You do not have to exercise or follow long and strenuous directions, but be safe and get "SAN-GRI-NA," as it is so simple and easy, and cannot be compared to anything else. It is the discovery of a French scientist, and has only lately been introduced in America, where it has already created a sensation among fat people.

READ THIS LETTER

"For years I had tried everything advertised to reduce, but without success—I weighed 180 pounds, and was considered a most obstinate case of obesity. I had spent a small fortune on pills, creams, girdles, etc., but they never helped me; then I found out about 'SAN-GRI-NA.' I used it for eight weeks and lost 39 pounds; at the same time I so transformed my appearance and improved my health that to-day I look ten years younger. I consider 'SAN-GRI-NA' the one treatment every fat man and woman should know about. It is a most wonderful discovery, and I can truthfully recommend it to all fat people." (Signed) Mrs. H. A., Box 127, Station N, New York City.

NOTE—The demand for "SAN-GRI-NA" is tremendous, and it is difficult to have every drug store supplied, but most every leading drug or department store has it. DO NOT ACCEPT ANY SUBSTITUTE. REMEMBER THE NAME—"SAN-GRI-NA."

On sale at any of Speckart Bros.', Draper's, Enderle's, Otto's, Judge & Dolph's, Wolff-Wilson's or Kranson Bros.' Drug Stores.

DEMAND BAYER ASPIRIN

SAY "BAYER" when you buy – Genuine



Unless you see the "Bayer Cross" on tablets you are not getting the genuine Bayer Aspirin proved safe by millions and prescribed by physicians for 24 years.

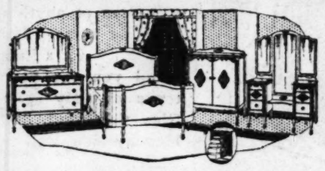
Accept only "Bayer" package which contains proven directions.

Handy "Bayer" boxes of 12 tablets—Also bottles of 24 and 100—Druggists.

Aspirin is the trade mark of Bayer Manufacture of Monoaceticacidester of Salicylicacid.

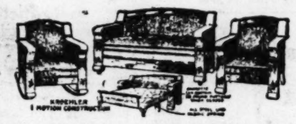
WELCH & CO., 1105-1107-1109 OLIVE ST.

BOUGHT AT A LOW PRICE : SOLD AT EQUAL SAVINGS



This $240 Chifforobe Bedroom Suite

At $129.50 you get an exceptionally large bow-end bed, dresser with big plate mirror and chifforobe with interior as shown in the illustration above. This Suite is richly decorated in contrasting effect $129.50



$150 Kroehler Davenette Suite

Comes in genuine quarter-sawed oak or in genuine mahogany. Consists of davenport, large chair and rocker. Your choice of upholstery in brown, blue or black Boston leather, at..... $89.50



This $195 Straightline Cane Suite

Glance at the superb construction and excellent attention to detail. The frame comes in genuine mahogany finish and covered in rich velour. Complete with two sunbursts and one pillow-roll. A $195 value $137



This $195 Cane-Paneled Davenette Suite

Consists of large davenport, roomy club chair and comfortable rocker. Upholstered in velours, frame finished in mahogany, cane panel..... $117

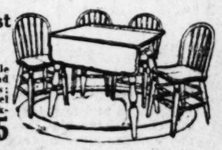


This $59 Brass Bed Outfit

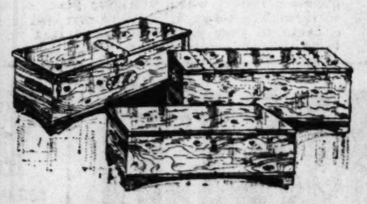
Complete With Spring and Mattress

A special that has no equal under $59. Brushed or satin finish; heavy posts and fillers; complete with all steel spring and fitted with cotton mattress..... $43.75

$30 Breakfast Set



Comprises graceful table having drop sides and four round-back chairs; made in regular enamel finishes, and a remarkable value, set..... $18.95

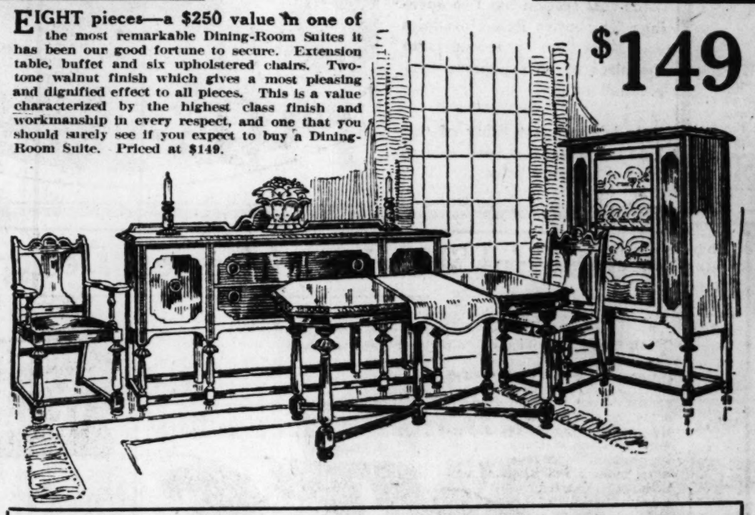


Special Sale of Cedar Chests

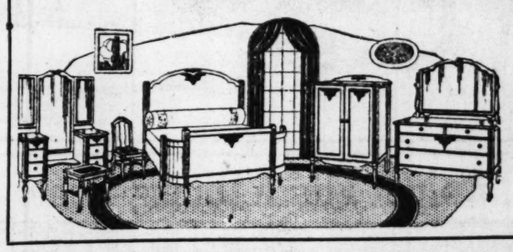
If you expect to buy a Cedar Chest any time within the next six months, now is the best time to purchase.

$16.50 Cedar Chests	$ 9.75
$20.00 Cedar Chests	12.50
$25.00 Cedar Chests	16.25

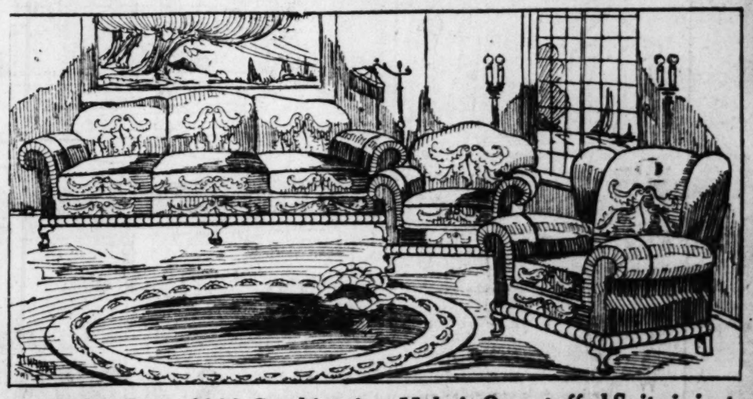
EIGHT pieces—a $250 value in one of the most remarkable Dining-Room Suites it has been our good fortune to secure. Extension table, buffet and six upholstered chairs. Two-tone walnut finish which gives a most pleasing and dignified effect to all pieces. This is a value characterized by the highest class finish and workmanship in every respect, and one that you should surely see if you expect to buy a Dining-Room Suite. Priced at $149. $149



Here Is a Special That Is Attracting Favorable Attention From Far and Wide



THIS richly embellished $190 Bedroom Suite consists of bed, dresser and full-length chifforobe. In appearance and in many respects it is the equal of any Suite that you would usually find priced as high as $190. A special purchase brought this to us to sell at $105



THIS 3-Piece $300 Combinatio n Mohair Overstuffed Suite is just like the illustration. With mohair cuff arms, handsomely patterned loose cushions and back and genuine molded base. A Suite sufficiently beautiful to adorn the finest mansion, at a price within the reach of a most modest income. Three pieces, including settee, fireside chair and club chair $169

Your Credit Account Is as Welcome As Your Cash

Welch & Co.
FURNITURE & MUSICAL INSTRUMENTS
1105-1107-1109 OLIVE ST.

Purchases Stored Without Charge Until You Are Ready for Them

YOU get the saving. When our buyers go out into the market and make special purchases at fortunate price reduction that can be passed on to our customers and friends, you will find the values unmatchable and unapproachable. Each special in this announcement is of this description, and you can save at least 35% on every purchase. Usual credit terms prevail.



$49.50 Cedar-Lined Chifforobe

$34.50

Here is a value you would find difficult to duplicate under at least twice the price. Golden oak finish, full-length clothes compartment with hanger and roomy hat compartment with mirror. Also five large drawers. Cedar lined.

This $22.50 Cane Metal Day-Bed

Is a value that would be difficult to duplicate. Sanitary, durable. $12.75



$495 Combination Player Outfit

$275

Includes fine Player in mahogany or walnut finish case, beautiful floor lamp with silk shade, mahogany music cabinet to match Player, also combination piano bench and last, but not least, fifty of the latest music rolls, all for the price of $275.



$100 Model "A" Sarola

Now Priced at..... $65

Model "A" Sarola gives you a large, handsome, mellow-tone Phonograph at an exceedingly low price.

Terms $1.00 A Week





THIS BIG **$42 Kitchen Cabinet**

$29.50

Made in latest sanitary design and with all the new and modern improvements in present demand.



This All-Porcelain **$95 Gas Range**

$54.75

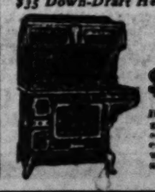
This is a Range which you will instantly remark as an exceptional value, for it is finished in porcelain throughout. All parts are constructed with exceeding care, and built to give lasting service. $95 value. Special, $54.75.

Introduction Sale of Heaters

A complete showing of most representative makes.

$9 Heaters	$25 Heaters	$32 Heaters
$6.45	$17.50	$24.75

$35 Down-Draft Heaters, $23.95



$150 Blue Comb. Range

$94.50

Designed to give the best of service. Finished in blue and with all modern appliances.



All Items on Sale All Week

WE wish to emphasize the fact that every item offered in this advertisement will be on sale ALL WEEK (unless otherwise specifically stated). Monday is naturally a popular shopping day—but we always have sufficient quantities of all advertised merchandise so that no matter what day during the week is most convenient for you to visit us, you will find us prepared to show you these special items and at the attractive prices named.

Cash or Credit

To Those Who Prefer to Pay Cash

THE May-Stern store offers many advantages you will appreciate. Assortments are unusually large and complete, including not only the medium grades but many exquisite pieces and complete suites in finest period design. The service is prompt, competent and courteous—all goods are marked in plain figures—and a special discount is always allowed on cash purchases. Visit May-Stern's—see how well prepared we are to serve you.

Convenient Credit If Desired

The Season's Greatest Values at May-Stern's

Charter Oak Down-Draft
A Good Heater at a Low Price



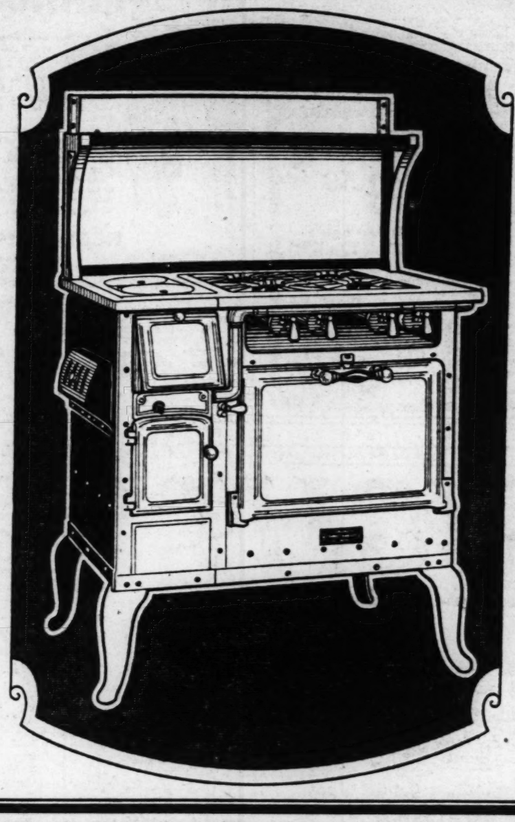
THIS Heater has always been a popular style with our patrons. It is constructed on the well-known down-draft, hot-blast principle—attractive in appearance and nicely nickel trimmed. It will keep the average sized room warm and comfortable in the coldest weather, with a considerable saving in fuel and will hold its fire over night. Offered on convenient credit terms at the special low price of **$22.50**

Just what you've always wanted—a Coal and Gas Range all in one,

$5.00

A Month Will Pay for This

Gray Enameled Front
Gas Range and Kitchen Heater



HERE'S the newest 1924 idea—a complete Gas Range and Kitchen Heater all in one. It is a truly beautiful Range that will prove a valuable acquisition to any home. The entire front is gray enameled and beautifully nickel trimmed. Has white porcelain gas knobs, large oven and high warming shelf that will prove a great convenience. The gas section has four star burners—the coal section has two openings. The entire Range occupies very little floor space and takes the place of an expensive combination range.

This is the finest thing of this kind we have ever been able to offer at so low a price.

It is a pleasure to be able to offer this Range at so low a price—

$77.50

THIS splendid Combination Range uses coal or gas—assures you a cool kitchen in Summer and a warm, comfortable kitchen in Winter. The coal section is very compact and operates with little fuel.

We want you to call and see this splendid Range for yourself. We know you will be immensely pleased with it—and will immediately recognize that it is the most remarkable value you have ever seen at anything like the price we name. Think of it—only $77.50 for a Range like this—and you can pay for it on terms of only $5.00 a month. Give this your first attention Monday—it's well worth your while.

Specially Featuring This
Brunswick Royal Console



Balance on Terms to Suit

THIS beautiful console model is shown in Adam brown or red mahogany and American walnut. It is large size—operates with Brunswick motor and possesses a tone quality and volume that will delight you..... **$115.00**

Other High-Class Phonographs

Special sale of a limited number of standard make Phonographs that have been used for demonstrating

$ 60.00 Victor	$39.50
$100.00 Columbia	$59.50
$125.00 Sonora	$79.50
$150.00 Console	$79.50

You'll Be Delighted With This
Cedar-Lined Chiffrobe



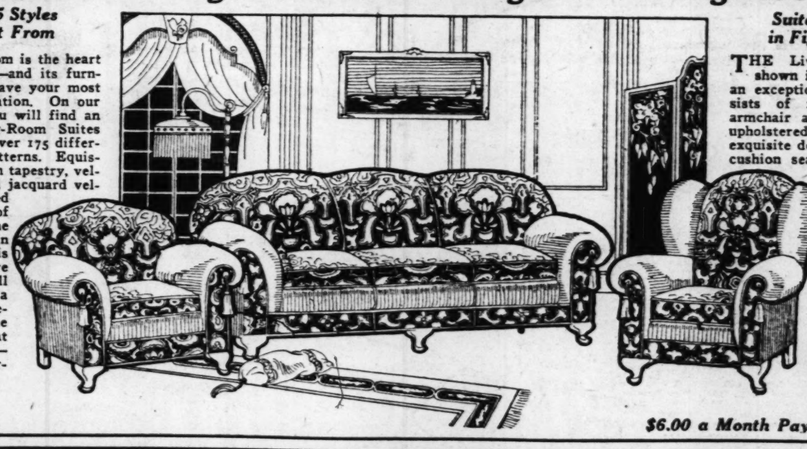
$1.50 Cash—$1.50 a Month

JUST the piece of furniture that is needed for every bedroom. It combines a well-arranged chiffonier with five drawers and hat box and a roomy wardrobe supplied with coat and trouser hangers. Built of solid oak throughout, and the wardrobe section is *lined throughout with genuine Tennessee red cedar*—a protection against moths and vermin. A splendid piece of furniture, which is equally suitable for a man's or woman's room..... **$24.95**

Wonderful Showing of Newest Designs in Living-Room Suites

Over 175 Styles to Select From

THE living room is the heart of the home—and its furnishings should have your most careful consideration. On our seventh floor you will find an array of Living-Room Suites that comprises over 175 different styles and patterns. Exquisite productions in tapestry, velours, mohair and jacquard velours in a varied combination of coloring and the newest designs in frames. From this showing we are confident you will be able to make a most pleasing selection—at a price well within what you want to pay—and at a considerable saving.



Suite Pictured Is in Figured Velour

THE Living-Room Suite shown in the illustration is an exceptional value. It consists of massive davenport, armchair and arm rocker, all upholstered in figured velour in exquisite design and has loose-cushion seats. The construction throughout is the very best. It is a Suite that regularly would retail at $215.00. Offered special for this week at May-Stern's at the low price of **$147.75**

$6.00 a Month Pays for This

Extra! Special!!
Smiley & Son's Player-Piano

Complete with Player Bench, large Music Roll Cabinet—and $10.00 worth of Music Rolls

Real $400 Value

$275



YOU cannot appreciate what a remarkable offer this really is till you see it for yourself. No interest ever charged.

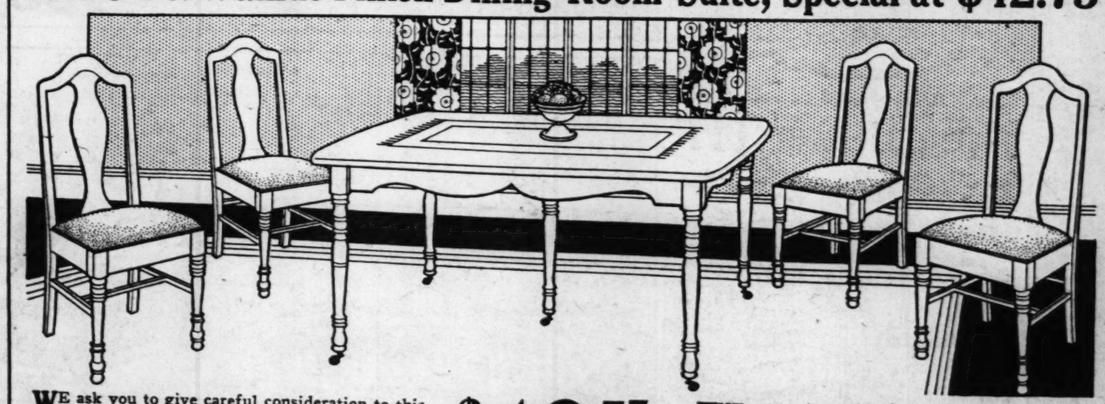
Terms—$10 a Month

Radio Receiving Sets
On Convenient Credit Terms



IN our Radio Department we offer a complete line of high-class, nationally advertised Radio Receivers, including Kennedy, Radiola, Zenith, Federal, Freed-Eisemann, Cutting & Washington and Midget. All on credit at same prices others ask for cash.

This 5-Pc. Walnut Finish Dining-Room Suite, Special at $42.75



WE ask you to give careful consideration to this offering—it is something quite out of the ordinary. These Suites consist of oblong extension table and four handsome chairs to match—all in the most popular nut-brown walnut finish and in an extremely pleasing design. A real $60.00 value from every standpoint—for only $42.75.

$42.75

Terms—$3.00 a Month

THE extension table has 42x54-inch top when closed and is 6 feet long when extended. The dining chairs have high back, strongly braced, turned legs and box seats, upholstered in the very finest quality of Muleskin leather which will give years of satisfactory service. The entire Suite is one that will lend an air of elegance to your dining room—and is a very unusual value at $42.75.



$1.00 CASH
and 50c a Week for This Fine
FLOOR LAMP

Has beautiful mahogany stand with 24-inch silk shade in various colorings—arranged for two lights, and has chain, socket, cord and plug.

An $18.50 Value for $12.95

A special offer—and the greatest value you have seen in a long time. The quantity is limited, so be here early for first and best selection. A real bargain awaits you.

This Kitchen Heater
Uses Little Fuel—Little Space



Terms—$1.00 Cash—$1.00 a Month

MANY housewives are selecting this type of Kitchen Heater in preference to any other, because it is small, compact and thoroughly practical. It keeps the kitchen nicely warm and provides ample space for cooking or laundry purposes. Takes up very little floor space and operates with little fuel. It is built of cast-iron, has two 8-inch covers and burns any kind of coal or wood. You will find this a real bargain at our special price of **$10.95**

9x12-Foot
Axminster Rugs
$45.00 Value
$36.75

MAY.STERN&CO

Open an Account TWELFTH AND OLIVE STS. *Your Credit Is Good*

9x12-Foot
Velvet Rugs
$35.00 Value
$27.75

AUTO INFORMATION

PART SEVEN

LEGAL GUARD FOR VICTIMS OF AUTO ACCIDENTS URGED

Making Rights of Creditors Secondary When Cars Are Not Owned Wholly by Drivers Is Proposed.

Special to the Post-Dispatch.

WASHINGTON, Sept. 20.—Preparation of model laws to curb thefts of automobiles, and to make the rights of creditors secondary to those of persons injured in automobile accidents when the cars affected are not owned outright by their drivers, is contemplated by the committee of insurance of the conference on street and highway safety which is working under Secretary of Commerce Hoover.

The committee is moved, among other considerations, by the facts that not more than a fifth of automobile owners have liability insurance, that there is doubt if compulsory auto insurance legislation can be enacted, and that even if it could be passed, there would be questions as to its effect upon the accident situation.

It was argued that the suggestion, based upon a maritime law principle of long standing would accomplish the same end—making persons operating cars on borrowed funds provide protection. Companies financing the purchase of automobiles now make insurance against fire and theft a condition to protect themselves, and extension of the conditions to include personal liability and property damage would naturally follow, it was said. Many states are making a practice of impounding cars involved in accidents until bonds are furnished. Further study of the subject is to be made before the committee's recommendations are put into final form.

Auto Theft Situation.

With the value of stolen cars in the United States amounting to nearly $150,000,000 annually, 16 States have adopted laws placing the burden of proof of ownership on the possessor. The certification of title laws are bringing about a reduction of thefts of cars, though the problem is still of enormous proportions both from the safety as well as financial standpoint. Maryland and Michigan have experienced a 50 per cent reduction in automobile thefts as a result of the laws, it was stated, the former's recovery of stolen cars being 90 and 95 per cent.

The Federal Government, since the Dyer law placed the interstate transportation of stolen cars under Federal jurisdiction, has brought about the recovery of more than 5000 cars by Department of Justice agents. Police departments are making improvements in their methods of recovering such cars, and insurance companies are maintaining detective bureaus to carry on similar work, but neither these, nor other measures, solve the problem. While the export of stolen cars adds to the difficulties of recovery, it was shown that Canada has adopted restrictions which have closed that avenue for the distribution of such cars.

Mechanical devices for the prevention of theft or identification of the car are being used with some success in defeating the amateur or delaying thus far failed this year More communities are making it illegal to leave a car unlocked on

Continued on Page 24.

The House That
DUCO
The Nationally Known Fi
Use DUCO—Do Not Experi
There Is Only One D
WINTER CANNOT HARM YO
IF WE REFINIS
Why shouldn't your car look as smart as it does in summer time? It will if in DUCO, the new Dupont finish that weather conditions.
Don't wait until later in the season is sure to form.
Drive to our shop today and
We Also Do High-Grade
Seat Covers—Bod
McQuillan-Bradford Mot
Duco Distri
W. T. BRADFORD, Pres. O.
1900-04 Locust Street
DUCO

SUNDAY
SEPTEMBER 21, 1924.

refer to Pay Cash

many advantages you will appre-
usually large and complete, in-
grades but many exquisite pieces
period design. The service is
us—all goods are marked in plain
count is always allowed on cash
ern's—see how well prepared we

nient Credit
Desired

ern's

cially Featuring This
vick Royal Console



$5 CASH

nce on Terms to Suit

ful console model is shown in
n or red mahogany and American wal-
ge size—operates
motor and pos-
uality and volume
r you..... $115.00

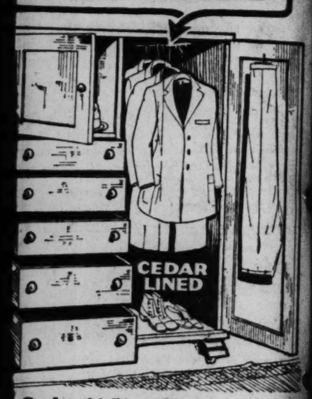
High-Class Phonographs

f a limited number of standard make
at have been used for demonstrating.

Victor $39.50
Columbia $59.50
Sonora $79.50
Console $79.50

Be Delighted With This
r-Lined Chiffrobe

DAR LINED



Cash—$1.50 a Month
ce of furniture that is needed for
m. It combines a well-arranged chif-
drawers and hat box and a roomy
ed with coat and trouser hangers.
k throughout, and the wardrobe sec-
oughout with genuine Tennessee red
ion against moths and
did piece of furniture,
suitable for a man's $24.95
n.....

o Receiving Sets
onvenient Credit Terms



Depart-
r a com-
gh-class,
ised Ra-
including
a, Zenith,
Eisemann,
ashington
on credit
thers ask

RA! SPECIAL!!
& Son's Player-Piano
Player Bench, large Music Roll
$10.00 worth of Music Rolls.
alue



Terms—$10 a Month

SPECIAL FEATURE SECTION OF THE

AUTO INFORMATION — ST. LOUIS POST-DISPATCH — RADIO FEATURES

PART SEVEN — ST. LOUIS, SUNDAY MORNING, SEPTEMBER 21, 1924. — PAGES 19—26

LEGAL GUARD FOR VICTIMS OF AUTO ACCIDENTS URGED

Making Rights of Creditors Secondary When Cars Are Not Owned Wholly by Drivers Is Proposed.

Special to the Post-Dispatch.

WASHINGTON, Sept. 20.—Preparation of model laws to curb thefts of automobiles, and to make the rights of creditors secondary to those of persons injured in automobile accidents when the cars affected are not owned outright by their drivers, is contemplated by the committee of insurance of the conference on street and highway safety which is working under Secretary of Commerce Hoover.

The committee is moved, among other considerations, by the facts that not more than a fifth of automobile owners have liability insurance, that there is doubt if compulsory auto insurance legislation can be enacted, and that even if it could be passed, there would be questions as to its effect upon the accident situation.

It was argued that the suggestion, based upon a maritime law principle of long standing would accomplish the same end—making persons operating cars on borrowed funds provide protection. Companies financing the purchase of automobiles now make insurance against fire and theft a condition to protect themselves, and extension of the conditions to include personal liability and property damage would naturally follow, it was said. Many states are making a practice of impounding cars involved in accidents until bonds are furnished. Further study of the subject is to be made before the committee's recommendations are put into final form.

Auto Theft Situation.

With the value of stolen cars in the United States amounting to nearly $150,000,000 annually, 16 States have adopted laws placing the burden of proof of ownership on the possessor. The certification of title laws are bringing about a reduction of thefts of cars, though the problem is still of enormous proportions both from the safety as well as financial standpoint. Maryland and Michigan have experienced a 50 per cent reduction in automobile thefts as a result of the laws, it was stated, the former's recovery of stolen cars being 90 and 95 per cent.

The Federal Government, since the Dyer law placed the interstate transportation of stolen cars under Federal jurisdiction, has brought about the recovery of more than 9000 cars by Department of Justice agents. Police departments are making improvements in their methods of recovering such cars, and insurance companies are maintaining detective bureaus to carry on similar work, but neither these, nor other measures, solve the problem. While the export of stolen cars adds to the difficulties of recovery, it was shown that Canada has adopted restrictions which have closed that avenue for the distribution of such cars.

Mechanical devices for the prevention of theft or identification of the car are being used with some success in defeating the amateur or delaying thus far failed this year More communities are making it illegal to leave a car unlocked on

Continued on Page 24.

AUTO DEALERS CONSIDER ASKING FACTORIES TO STOP ANNOUNCING YEARLY MODELS

Resolution to That Effect Referred to Directors of St. Louis Association With Power to Act.

Action was taken Wednesday night to line up the members of the St. Louis Automobile Dealers' Association with the nationwide movement among motor car distributers and retailers to induce the factories to do away with yearly models. This question has been agitated more and more within the last few months until today it has assumed major importance in the automobile industry. Thus far the factories have not definitely committed themselves, and the matter is being threshed out in amicable fashion.

A resolution on this point, offered Wednesday night at a meeting of the dealers' association held at the City Club, declared that the policy of introducing yearly models is unwise and unfair to both automobile dealers and the public, is costly to manufactures, dealers and the public, and is hereby condemned. Resolved further that we recommend to the manufacturers the policy of making such changes as are necessary at times when it will not cause a break in the selling season, and cite as examples of this procedure two of the world's largest producers of automobiles and the prosperity of their selling organizations."

Directors Given Power to Act.

This resolution was referred on motion to the board of directors of the local dealers' association with power to act. It is said that sentiment in the board is strongly in favor of adoption of the resolution.

Wednesday night's meeting and dinner was attended by about 400 automobile distributers, dealers and salesmen. It was opened by F. C. McDonald, president of the dealers' association, who introduced Robert E. Lee, manager of the association, as toastmaster. A feature was the introduction of four former presidents of the association, Sam Breadon, Joseph A. Schlecht, H. F. Fahrenkrog and P. H. Brockman, and the reading of letters of regret from five others, O. L. Halsey, who is an automobile distributer at Boston; F. W. A. Vesper, who was out of the city; Frank R. Tate, who was ill at his home; R. C. Frampton, who was in Los Angeles, and H. B. Krenning.

Brockman and Dunville Speak.

Brockman, who is president of the De Luxe Automobile Co., spoke on "Co-operation in the Association," pointing out that doing anything to help the association and the standing of its members is constructive co-operation. He cited as valuable co-operation living up to the association's ethics, always using fair methods in competition and boosting for the benefit of all instead of "knocking." He asked for co-operation with the Police Department, saying the future of the automobile industry and the very bread and butter of his hearers depended upon cultivating a feeling of public good will that would prevent enactment of unfavorable traffic laws.

George A. Dunville, salesmanager of the Tate Motor Co., discussed the question, "What Is a Salesman." He made the point that salesmen often fail to analyze customers' real needs and so sell what is easiest to sell, not what the customer really should have. He also declared that building a successful selling organization entails selling the firm even before the car it handles is sold. To this end he urged elimination of competition for sales within an organization, so that all effort might be directed toward selling firm and car to the public.

An address on "Personality in Selling" was delivered by the Rev. Dwight J. Bradley of the First Congregational Church, Webster Groves.

REASONS WHY DEALERS DISCUSS ABOLITION OF YEARLY AUTO MODELS

HERE are the reasons for seeking abolition of the policy of many automobile factories of introducing yearly models that were embodied in the resolution referred to the directors of the St. Louis Automobile Dealers' Assocfation at its Wednesday night's meeting. The resolution declared that:

"The public has learned to await such announcements and to delay purchase of new automobiles, thereby causing a general slowdown of our business for 60 to 90 days previous to such announcements, which of late years have been made in the very heart of the so-called selling season. The advent of such new models necessitates liquidation of the cars of previous models at a loss of profit and general demoralization of sales effort. Such liquidation of old models encourages wild trading and increases the stocks of used cars bought at high prices.

"The introduction of new models generally results in a temporary slowdown in factory production and a curtailment of the supply of new cars when cars are needed most, causing a consequent loss of profit to the dealer. Yearly changes, widely advertised, tend unduly to depreciate the value of previous models. Radical changes yearly in lines and mechanical construction create the idea in the minds of the public that the automobile business is vacillating and unstable.

"Insurance companies, finance companies, dealers, customers and the manufacturers disagree on yearly identification of models, and it is manifestly impossible to manufacture a 1925 car in 1924."

HOW COUNTIES GAIN BY STATE ROADS PROGRAM

Many of Them Receiving Much More From Missouri Than They Pay State in Auto License Fees

Special to the Post-Dispatch.

HERMITAGE, Mo., Sept. 20.—How most of the counties in Missouri receive more money from the State highway building program than they pay into the State treasury in automobile fees was told here Thursday by Chief Highway Engineer B. H. Piepmeier at the dedication of a strip of road across Hickory County, east and west. Hickory County lies midway between Springfield and Sedalia.

"To date there has been spent, or is now under contract, in Hickory County, over $255,000," Piepmeier said. "Of this amount $71,385 is local money, $88,966 Federal aid, $21,316 McCullough-Morgan and Post Road money, and the balance, $74,196, has been apportioned from the sale of the $60,000,000 road bonds. It will be noted, therefore, that the State has invested 72 per cent of the total money expended in the county for State road improvement, or $184,476.

How Counties Benefit.

"These figures show that the county is benefiting materially by State assistance in the building of the county roads. The county registered last year 690 cars and paid into the State treasury about $5770. On this basis, it would take the county 32 years of its automobile license fees to pay in as much as it already has received from the State.

"In other words, the county is materially benefiting by having the larger cities assist it in the building of State roads. Every citizen of the county should realize this fact and do everything possible to encourage State aid in the building of roads.

More Road Money Needed.

"The present $60,000,000 bonds are not sufficient to finish the system in the county and pay back the $71,000 which has been advanced. This same condition exists in all of the other counties. Funds in addition to the $60,000,000 are needed to finish the State roads in all of the counties and to provide adequate maintenance.

"A plan has been devised to raise additional funds by increasing the motor license fees 50 per cent and by taxing gasoline. The fundamental principles of having the user of our roads pay for them is sound. In other words, it is better for the motor owner to build and maintain our State roads than to have it done by property tax. If funds are not provided from the automobiles,

Continued on Page 24.

'Jimmy' Murphy, Killed Racing, Greater As Auto Engine Designer Than Driver

He Was Having Built a Front-Drive Car That He Hoped Would Do 160 Miles an Hour — Planned to Meet Giant European Cars — Won Reputation as Clean, Lovable Genius.

WHEN "Jimmy" Murphy, foremost racing driver in the world, was killed in a dirt track race at Syracuse, N. Y., Monday, the loss to the automotive industry was far more serious than to automobile racing fans. Twice all-American automobile racing champion, almost sure of the same honor this year, 1922 winner of the 500-mile Indianapolis race and only American to win the French Grand Prix, Murphy nevertheless was a greater genius as designer and perfecter of automobile engines than as a racing pilot.

Two days before his death Murphy told a friend some of the construction details of the front-drive car that he was having built, as has been told in this Automobile Section. He was having the car made by Harry Miller, the noted Los Angeles racing car builder, from his own design. It was to have a 122-cubic-inch engine, and its radiator cap was to be only 18 inches from the ground.

Planned 160-Miles-an-Hour Car.

With such a low center of gravity and front-end drive, Murphy said, he expected to make 160 to 175 miles an hour on the straightaways, which would enable him to lower "Tommy" Milton's world's record of 156 miles an hour, made with a car having an engine several times as large.

He told another friend that, if the car came up to his expectations, he would have something to say in the road speed duel that is being waged in Europe by E. A. D. Eldridge's 300 horsepower Fiat and Capt. Campbell's 350 horsepower Sunbeam, and would be ready to meet the 350 horsepower monster being built for Prince Djelaleddin of Egypt if it beat the 147 miles an hour road record of Eldridge's Fiat at Arpajon, France, and Milton's record. He also was working on a new type engine that he believed would cause a sensation.

Automobile racing men say today that Murphy should have much of the credit for designing the two types of engines which have powered the cars that have virtually swept the board on American tracks in the last four years—the Duesenberg and the Miller Special.

Won the Grand Prix.

Murphy defeated the best European drivers in 1921 in the Grand Prix with a Duesenberg, which was said to be the epitome of his almost uncanny understanding of internal combustion engines. It was a Miller.



Left—"Jimmy" Murphy in merry mood. Right—Murphy as he looked in racing rig.

Special with which he won the Indianapolis race in 1922.

Murphy was born in San Francisco 29 years ago, and lost his parents in the San Francisco earthquake. He was reared at Vernon, near Los Angeles, by his uncle, Police Judge Martin O'Donnell.

He got his start in automobile racing when only 16 years old. At that time "Eddie" Rickenbacker was the Duesenberg racing team star and the late "Eddie" O'Donnell also drove for Duesenberg. O'Donnell, who was scheduled for a race in Southern California, was having trouble with his car when young Murphy volunteered a suggestion that solved his difficulty. After that he helped O'Donnell for a few days, and the latter offered him a regular job as mechanician. His genius for engines was apparent even then, for O'Donnell wired to the Duesenberg factory, "Have just hired greatest auto mechanic ever met."

His Start as Racing Driver.

He rode with Rickenbacker, continuing as O'Donnell's mechanician until the latter had an accident. Then he became a racing pit manager. When the war broke out, he was drafted as an automotive engineer and put in charge of airplane engine production at the Duesenberg factory.

His first chance as a racing driver came after the war as a result of changes he suggested in the Duesenberg engine. Milton was impressed with his mechanical ability and lent a hand to make him a driver. Murphy gained permission to drive a Duesenberg carrying some of his own inventions in a race at Uniontown, Pa., but something went wrong with the car and he was unable to compete.

A month later he took the same car to the Beverly Hills speedway in Southern California and drove it to victory over the pick of the country's racers. Since then he has been the most consistent driver of them all.

He had an amazing record on the Beverly Hills track. He finished first in three of 10 races

Continued on Next Page.

SHIPPERS INDORSE FREIGHT DELIVERY AT STORE DOORS

Railroad Official Concedes U. S. Eventually Will Come to It on Country-Wide Basis.

Special to the Post-Dispatch.

NEW YORK, Sept. 13.—The general principle of delivery of freight to store doors, which will mean a tremendous increase in the use of motor trucks by railroads, was indorsed by unanimous vote of 250 members of the Atlantic States Shippers' Advisory Board at its September meeting here. This action followed a favorable report by a committee which has been studying store door delivery.

The report found that increased flexibility at terminals, through handling of more merchandise and quicker movement of less than carload lot freight, and increased car supply, would be the main benefits from a store door delivery plan.

In the opinion of the committee, under a store door plan, delivery must be optional, the carrier must assume full responsibility to and from store door, the cost should be borne by shippers and receivers, the trucking charges must be just and reasonable, reflecting the advantages to the carrier of increased terminal flexibility, and the new system should be established gradually.

While asserting that the United States eventually must come to country-wide store door delivery, T. C. Powell, vice president of the Erie Railroad, said that if store door delivery were installed on an optional basis, it might prove difficult to get enough business to

Continued on Next Page.

The House That MB Service Built

DUCO

The Nationally Known Finish for Motor Cars

Use DUCO—Do Not Experiment With Substitutes
There Is Only One DUCO Method

WINTER CANNOT HARM YOUR CAR—
IF WE REFINISH IT NOW IN DUCO

Why shouldn't your car look as smart during bleak winter months as it does in summer time? It will if you have us refinish it NOW in DUCO, the new Dupont finish that is practically impervious to weather conditions.

Don't wait until later in the season because the "waiting list" is sure to form.

Drive to our shop today and let us prove it to you.

We Also Do High-Grade Repainting if Desired
Seat Covers—Body Repairing

McQuillan-Bradford Motor Coach Company
Duco Distributors

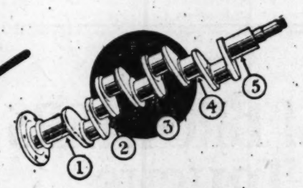
W. T. BRADFORD, Pres. O. W. ROBERSON, Vice-Pres.

1900-04 Locust Street

DUPONT DUCO

PHONES: Bomont 3380 Bomont 3381

Yes!



No four-cylinder car without a five-bearing crankshaft can equal the smooth vibrationless performance of the Gardner—the car that "Outperforms Any Car in Its Class."

MOUND CITY AUTO COMPANY

Joseph A. Schlecht, Pres. Joseph A. Walde, Sec'y and Treas.

OPEN EVENINGS

Bomont 767 2309-11 Locust St. St. Louis

COMMUNITY DEALERS:
Biedermann Motor Car Co., 1800 South Seventh St.
Sutton Garage & Sales Co., 3110 Sutton Av., Maplewood
St. Clair Motor Sales Co., East St. Louis, Ill.

storm proof your open car

WHEN you install a Rex Top or Enclosure on your open car you needn't worry about disagreeable weather any longer. For these handsome, custom-built jobs are storm-tight, warm and comfortable always.

And you don't need to lay your car up for a Rex installation. Only a few hours are required.

You will find Rex Tops and Enclosures are superior products due to many exclusive Rex features that are patented and cannot be found elsewhere. A Rex installation is very low priced in comparison with regular closed models, adds but little to the weight of the car and therefore does not add gas and oil expense.

Go to your automobile dealer or the nearest Authorized Rex Service Station where expert mechanics are ready to give you quick service. It's good business to order your Rex job before the big rush of installations which will come later on.



Rex Tops are complete closed equipment



Rex Enclosures take the place of side curtains

WEBER IMPLEMENT AND AUTOMOBILE CO.
19th and Locust Sts., St. Louis, Mo.
Phone: Bomont 2283
Distributors for St. Louis, Eastern Missouri, Central and Southern Illinois, Western Ky. Dealers, write for our sales proposition.

OPEN EVENINGS

Rex TOPS and Enclosures

WEBER IMPL. & AUTO CO.
19th & Locust Sts.,
St. Louis, Mo.

Please send me full particulars on Rex Tops and Enclosures.

Make of my car_____
Year_____
Name_____
Address_____

Installation made in a few hours on Buick, Cadillac, Chevrolet, Chrysler, Dodge Brothers, Hupmobile, Maxwell, Nash, Oldsmobile, Studebaker

TREND TOWARD CARS OF HIGHER GRADE REVEALED

Automobile Industry at Last Convinced That It Can Reckon Tendency as Established Fact.

By WILLIAM ULLMAN.

WASHINGTON, Sept. 20.—Advocates of progressive engineering design and lovers of fine coachwork will be interested to learn that an analysis of motoring conditions reveals a pronounced trend toward better automobiles. With over 15,000,000 cars in service in the United States alone, it is believed the average man is sold on car ownership to a point where he now aspires to own something a little better than the average.

Everywhere car buyers are said to be showing a preference for higher grade cars, a trend which is expected to benefit the entire industry since every manufacturer would do a rush business if all the motorists in the class below graduated into his group.

Cutting Quality Doesn't Pay.

These facts are being reported by salesmen, who find that even where a manufacturer makes an extensive line of varying sizes the preference is for the best the manufacturer makes. That the stock of better cars still continues to move far slower than the more popular priced and smaller cars is attributed to force of necessity, and not preference.

"When motorists can buy better cars, they will buy them," one salesman sums it up.

A number of manufacturers have added bigger and better cars to the line in anticipation of a demand which is already in evidence, since many people are in a position to buy from preference rather than necessity. The industry has felt the public's pulse and concluded that it will not pay to cut quality to make prices attractive. This explains why prices are higher on some of the cars which are most popular with the general public.

Average Car's Value Rising.

In explanation of the appearance on the market of smaller and lower-priced versions of high-grade cars, it is pointed out that this trend is a temporary plan to acquaint the public with the advantages of better cars. It is figured that once a motorist becomes a fan for a certain high-grade make of car he will not be entirely satisfied until he owns the best car in the manufacturer's line, assuming that the motorist's income and station in life warrant it.

Simultaneous with this offering of popular-priced versions of high-grade cars is the trend toward adding higher grade lines to popular priced cars. The result of these two developments is such as to popularize the car that sells in the $2000 to $3000 class—a development which in itself is indicative of higher class motoring.

With Ford converting pedestrians into motorists at an astonishing rate, and with all motorists stepping up the ladder in accordance with their ability, it is believed the time is not far distant when the investment per car will be considerably in excess of $811, the average price of new cars sold in 1923. Just as the nation can point with pride to a large per capita savings or investment in real estate so it soon may be able to point to its larger per capita investment in automobiles. It is a trend which many believe should be encouraged.

Different After Initiation.

Car ownership is an experiment with a first buyer. He does not him to operate the car, and he naturally is inclined to figure on some know how much it is going to cost. Jokers in the way of expenses. He cannot be guided by the experience of others because he can see very well that success with an automobile varies widely according to individual ability. When he buys a car, therefore, he is inclined to buy a trifle below his means. He seldom goes the limit.

But he is a different type of buyer after being initiated into the fold. He readily appreciates where an additional investment in car comforts can be made to yield attractive dividends, and in acquiring a taste for the better things in cars he gives the matter of purchase of a better car serious consideration. There are, of course, the exceptions, as, for instance, where the owner of a high-grade car is in the market for something to knock about in. But, generally speaking, the tendency in ownership is toward something better.

Just as the average man aims to live in a better home in a better neighborhood, so he works toward the day when he can roll in a distinctive car.

Interesting Development.

The numerous mechanical features that have come into popularity recently are contributing much to this development in motordom. Some of these features have added to the cost, yet owners have been willing to pay the difference to gain in safety, style, comfort or economy. It is reasonable to suppose that if the public were not so well acquainted with the value of the automobile as a utilitarian and recreational adjunct to modern existence few people would be willing to pay for these additional refinements.

The psychology of this is interestingly demonstrated in the case of the closed car. There is, and has been for some time, a trend toward eliminating the frills from closed cars as a means of bringing the list price down to, or close to, that of the open car. This would seem to be a movement exactly opposite to the swing toward better cars, but analysis shows a more progressive trend than is apparent upon first thought.

These inexpensive closed cars are converting thousands of motorists to the advantages of the all-weather type of vehicle, and it is generally believed that once this ground is thoroughly covered, the demand for better closed cars naturally will follow and makers of inexpensive closed cars will revert to including refinements, regardless of increases in the list prices.

As a matter of fact, some manufacturers of low-priced closed cars already are grooming their better models in anticipation of a demand for better things in automobiles, particularly in the closed car line.

(Copyright, 1924.)

Proves Bus Touring Across U. S. Is Feasible



The 16-passenger Reo bus which stopped in St. Louis en route to the Reo factory after having run from New York to San Francisco and then through the Southwest, Texas and Oklahoma.

'Jimmy' Murphy Greater as Designer Than as a Driver

Continued from Preceding Page.

there, eight of which were for 250 miles, and thrice established world's speed records, averaging 103.06 miles an hour with a 300-cubic inch car.

High Points in His Career.

In 1921, with a chance to win the Indianapolis race, he broke a steering arm early in the race and, in track parlance, twice "kissed the wall." He controlled his car and brought it to the pits. He smiled as he climbed out of the car and with his mechanic started to work replacing the damaged steering units. He got in the race, but not until he was too far behind to get in the money. Fred Duesenberg called him and made him the relief driver on Eddie Miller's car, with which he finished fourth.

The outstanding races in his career were his victory in the Grand Prix at Le Mans in 1921, when he averaged 78.65 miles an hour over the tortuous French course with Joe Boyer, recently killed in a race, as "break up man," and his victory in the 500-mile Indianapolis race in 1922, when he broke Ralph de Palma's record of seven years standing by averaging 94.48 miles an hour, a record that stood until Boyer pushed it up to 98.23 miles an hour last Memorial day. The same year he also won the National racing championship.

At Beverly Hills on Feb. 23, 1923, he broke the existing world's track record, driving at 115.65 miles an hour.

He won at Fresno on April 26, 1923, and on May 30 came in third at Indianapolis, after which he went abroad and finished third at Monza, Italy. Upon his return, he finished second to Bennett Hill in a Beverly Hills race.

This year he was first at Altoona on June 14; first at Kansas City on July 4, and first at Altoona on Sept. 1; at Indianapolis he took third place.

Led Way This Year.

He was almost certain to be 1924 champion when the fatal accident occurred. He had 1695 points and Earl Cooper, with 840, was second. He took a desperate chance when in second place at Syracuse to gain 300 points for winning, and pushed his car to more than 80 miles an hour, seeking to catch the winning Shafer. His car swerved into the inner fence and hit it three times, the last time smashing the fence and thrusting a timber into Murphy's lungs.

His death can be attributed to "too much speed." The small cars now being raced have more speed than a driver can use on a dirt track. When a skid happens he cannot control the car because of its momentum. Strong guard walls, solidly constructed, would have kept Murphy's car on the track and saved his life. They would have saved Boyer and Resta, the two other Indianapolis 500-mile winners killed, the first at Altoona, Pa. on Labor day, the latter on the Brooklands track, in England, Sept. 1.

Stood High As a Man.

A slight, frail-looking youth, unmistakably of Irish descent, Murphy took success with an ingenuous smile, but kept his mind focused on racing and engine designing. He remained good natured, modest and retiring, and was warmly liked by racing fans, mechanics and his fellow drivers. Possessing a keen sense of humor, he was never serious of manner, except in the hour or two before a race when he prepared his mount for its test of speed and skill. He enjoyed "kidding" Barney Oldfield above all others and many a sly joke he played on the "Old Master."

At Syracuse a week ago yesterday, when rain caused postponement of the race the other drivers and officials were glum as they loafed around their hotel, for they had expected to be on their way to California that night. Murphy smiled through it all. Just before dinner, he went to a florist's shop and bought an armful of asters with which he decorated his friends, bidding them "Look cheerful even if you are in the dumps."

A. M. Young, manager of the Los Angeles Speedway Association, when told of Murphy's death, declared that "They don't make any better, more courageous or manlier sportsman than Jimmy Murphy, or a cleaner, more loveable character."

One of the officials who had watched Murphy in a number of races, said: "In his passing the game lost one of its squarest drivers, a clean liver and one of the brainiest lads who ever shook dice with death at the wheel of a racing car."

Murphy was reported to have accumulated a fortune of $250,000. His winnings this year totaled $40,000 up to the day of his death. He was an inveterate investor in Los Angeles real estate, and only recently let a contract for erection of a building in that city. He recently took part with Miller, the racing car builder, in organizing a transmission company, of which he was vice-president.

Busses for Brooklyn Subways.

Ten double-deck busses, each able to carry 67 passengers, have been bought by one of the New York subway systems for use as feeders to its subway lines in Brooklyn.

Fined for Backing 100 Yards.

A British motorist recently was fined for driving his car 100 yards in reverse. He knew of no law against it but the Court had no difficulty finding one.

TRANSCONTINENTAL BUS VISITS ST. LOUIS

Traveled From New York to Pacific Coast — Returns Through Southwest.

The Reo transcontinental bus, which recently made the first bus run under its own power across the country from New York to San Francisco, passed through St. Louis Wednesday en route from the Pacific Coast to the Reo factory at Lansing, Mich. It stopped while its crew visited the Kardell Motor Car Co., Reo distributer in the St. Louis district, and it was a center of interest on Auto Row from the minute of its arrival until its departure.

With "Dave" Fassett, an old Reo cross-country driver, as pilot: C. E. Griffith, assistant pilot, and J. C. Brandimore, of the Reo factory bus promotion force, as crew, the bus left Lansing July 14 and went to New York via Pittsburg. Leaving New York July 23, it rolled to Albany, Buffalo, Cleveland and Chicago, swinging north to Minneapolis and over the Fargo route, picking up the Yellowstone Trail at Fallon. It followed the trail to Livingston, Mont., rolled down and through Yellowstone Park, and then proceeded to Seattle via Spokane and Bidwell Pass, reaching Seattle Aug. 16. The trip was made in leisurely fashion, with stops all along the line to visit dealers. The bus went down the Pacific Coast, arriving at San Francisco Aug. 25 and at Los Angeles Aug. 29.

Travels 8880 Miles.

Coming east, it took the Mecca-Blythe route from Los Angeles to the Colorado River, then through Phoenix; Douglas, Ariz.; El Paso, Tex.; Roswell, N. M.; Dallas, Tex.; Oklahoma City, Ok.; Wichita, Kan.; Kansas City and St. Louis.

Since leaving Lansing July 14, the bus had traveled 8880 miles when it arrived in St. Louis Wednesday. Its crew reported an average of 10 miles to the gallon of gasoline for the entire 8880 miles. Repairs, they stated, consisted of soldering a gasoline line and a few minor things, altogether about what would be done on a good touring car on a long trip. Their United States special bus tires, 32x6 cords, suffered only 10 punctures on the trip.

The bus is the 16-passenger sedan type, with smoking compartment in rear. It has the same engine as the Reo touring car, and maximum speeds of 38 to 40 miles an hour on high, 15 to 18 on second gear and 7 to 9 on low.

It was sent on the trip because the Reo organization sought to demonstrate the dependability of motor busses on runs of extraordinary length under all sorts of circumstances and over all kinds of roads. It was also desired to study road and regional conditions under which busses must operate in various parts of the country.

How They Found the Roads.

The crew reported pretty good going over the Northern route and fine roads from Seattle south to Los Angeles. But from Mecca to Blythe, and on most of the roads through Arizona, New Mexico and Western Texas and Oklahoma, the going was all the way from good to "so-so" and execrable. They were lucky in encountering no mud until, running east, they struck sticky, slippery roads continually from the New Mexico line, having some of their worst experiences in Missouri mud.

They remarked that they used no maps in crossing the continent in either direction until they reached New Mexico and Texas, where road marking was an unknown science. They estimated that they found fully 90 per cent more tourists going West than were coming East. They also reported that while they never exceeded 35 miles an hour, they passed 90 per cent of all cars they saw on the road, thus proving again that it is steady driving that eats up distance most quickly. They said they were impressed time and again by the numbers of Eastern people who seemed desirous of taking trips westward by bus.

They reported to the Kardell Motor Car Co. that the bus rode easily and comfortably at all times, and that it thoroughly proved the feasibility of cross-continent bus trips, even with roads as they are in some of the Western states.

Carried a Grade Meter.

The bus carried a meter to indicate the pitch of grades. Some of the inclines the bus surmounted were as steep as 18 per cent. Its crew commented adversely on the fact that the grade meter showed inclines as high as 15 per cent on surfaced roads between Jefferson City and St. Louis, saying that these would be dangerous in sleet or heavy rain storms.

Fassett, the bus pilot, is a Reo veteran. In 1905, he made the first cross-continental run in a Reo car, traversing with pain and difficulty many sections of the roads that this time he found pleasant going. In 1906 he drove a Reo from New York to San Francisco in 10 days 12 hours and 13 minutes, wonderfully fast time for that period.

The bus was met at Clayton, as it came in from Kansas City over the Manchester road, by a party that included Mayor Kiel, F. C. McDonald, president of the St. Louis Automobile Dealers' Association; Robert E. Lee, manager of the dealers' association, and H. F. Fahrenkrog and J. C. Kardell of the Reo Motor Car Co.

SHIPPERS INDORSE FREIGHT DELIVERY AT STORE DOORS

Continued from Preceding Page.

make it pay in competition with private truckers.

Only through concentration of the lion's share of the less than carload lot terminal business under a unified store door plan could economies come about which would make the plan worth while, he said. However, Powell thought conditions should be made of certain commodities which require the usually expeditious hauling.

It was the belief of W. J. Chandler of the Merchants' Association of New York, that a very high percentage of shippers would take advantage of store door delivery service under an optional system. He said this was the case in England and Canada, where store door plans are in effect.

It was his opinion, too, that there is nothing in the law which will permit store door delivery on a compulsory basis, and he thought shippers would not permit a compulsory system to be forced upon them.

In this opinion W. J. L. Barker, chairman of the Regional Board, who presided at the meeting, concurred.

U. S. DRIVERS CONQUER CANADIAN MOUNTAINS

Drive Car Through Rockies Over a Route Deemed Impassable by Auto.

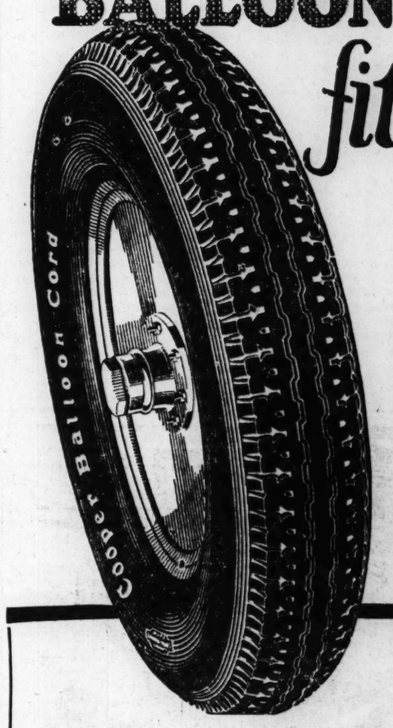
Special Cable to the Post-Dispatch.

DETROIT, Sept. 20.—The attempt of A. F. Bement, secretary of the Lincoln Highway Association, and E. S. Evans, one of the association's founders, to drive an automobile from Winnipeg through the Canadian Rockies to Vancouver has resulted in success. The trip hitherto has been regarded as impossible for an automobile.

Bement and Evans sought primarily to log a possible route for a Canadian National highway. The difficulties in the way of building such a road are indicated by the fact that they were 36 hours traversing one 60-mile stretch and got over another 63 miles only by running on the railroad tracks through 17 tunnels and over seven trestles bridging the Fraser Canyon. For several days they were in continual peril of going over the edges of canyons and precipices.

Leaving Winnipeg, Aug. 21, they reached the British Columbia Coast Sept. 8. The British Columbia Premier presented to them a medal that was offered in vain several years ago as an inducement to venturesome motorists. The car they drove on the trip was a Packard six.

Cooper BALLOON CORDS fit CLINCHER RIMS



For Your Present Wheels

Balloon Size		Present Size
x23x4.40 Cl	Replaces	30x3½ C
23x4.40 SS	"	30x3½ SS
23x4.95 "	"	31x4 "
24x4.95 "	"	32x4 "
25x4.95 "	"	33x4 "
23x5.77 "	"	32x4½ "
24x5.77 "	"	33x4½ "
25x5.77 "	"	34x4½ "
23x6.60 "	"	33x5 "
25x6.60 "	"	35x5 "

For Small Diameter Wheels, Too
21x4.40 21x5.25 20x6.20 21x6.20 20x7.30

x It is not even necessary to purchase straight side rims for cars equipped with clincher, for Cooper makes Clincher Balloons to fit 30x3½ clincher rims for Fords, Chevrolets and other light cars.

Ask any Ford or Chevrolet owner who has equipped his car with Cooper full Balloon Tires what he thinks about them. He will tell you:

That they give his car the riding and braking qualities of the more expensive machine;

That they carry you smoothly over road irregularities—absorb the bumps instead of bouncing over them;

That they enable you to stop your car quickly and safely, and practically eliminate skidding;

And besides—save your car from rapid depreciation by absorbing the shocks and vibrations before they reach the chassis and engine. This advantage alone means dollar and cents saving. The extra comfort and braking control are clear gain.

Installation is not expensive because Cooper full Balloons are made to fit the clincher rims now on your car. Smaller wheels and rims are not necessary. All you buy is the tires.

Ask the Cooper dealer for full particulars and a demonstration. You'll want a set for your car.

ST. LOUIS DEALERS

L. T. DOOL TIRE CO. 5384 St. Louis Av.
B. & H. GARAGE & REPAIR CO. 19th and Pine Sts.
NORTHWESTERN MOTOR CO. Jefferson and St. Louis Avs.
BADEN TIRE & BATTERY SHOP 8241 N. Broadway
LORENZ GOOD 705 Shenandoah Av.
VICTOR BATTERY SERVICE 2012 S. Jefferson Av.
HAMBLE & HORN 4289 Lee Av.
JOHN OBERMEYER 1923 N. Union
FYLER AV. FILLING SERVICE 6060 Fyler Av.
JACKSON FILLING STATION 13th and North Market Sts.
VICTOR BATTERY SERVICE 2723 Lafayette Av.
PAGE-WALTON FILLING STATION 4814 Page Av.
BECO BATTERY & ELECTRIC CO. 4417 Morganford

ILLINOIS DEALERS

CENTRAL TIRE & RUBBER CO. 1360 State St., East St. Louis, Ill.
LYNN & RALL Granite City, Ill.
SUTTER BATTERY & EQUIPMENT CO. Collinsville, Ill.
PETERSON BROS. Jacksonville, Ill.
C. R. WOODS Taylorville, Ill.
LOWE BROS. Collinsville, Ill.
S. J. CHAPMAN CO. Marion, Ill.
COX MOTOR SALES CO. Litchfield, Ill.
H. & D. SERVICE CO. Harrisburg, Ill.
SHIPLEY BROS. GARAGE Olney, Ill.
WHITIES TIRE & ACCESSORY STORE Anna, Ill.
PRUCE AUTO SUPPLY Herrin, Ill.

Manufactured by
THE COOPER CORPORATION
General Offices: Cincinnati, Ohio Factories: Findlay, Ohio

DIST. The BRENNER AUTOMOBILE SUPPLY CO.
1828-1830 Pine St., St. Louis

Cooper makes a quality tire for every purpose
Cooper Balloon Cords - Cooper Super Cords - and Cooper Truck Cords

GOODYEAR



ALL-WEATHER CORDS

30x3½ Cl.	$11.95
31x4	$17.48
32x4	$19.24
33x4	$19.84
32x4½	$24.97
33x4½	$25.60
34x4½	$26.21
35x5	$33.52

TUBES, $1.50 UP



6-Volt 11-Plate Rubber Case, $14.65
Battery Recharge and Rental, $1



WING-FOOT CORDS

30x3½ Cl.	$9.71
31x4	$15.27
32x4	$16.72
33x4	$17.36
32x4½	$22.49
33x4½	$23.05

PATHFINDER CORDS SPECIAL

30x3½	$7.66
31x4	$12.15
32x4	$13.40
33x4	$14.06

Columbia Storage Batteries 6-VOLT 11-PLATE $11.95

WE PAY EXPRESS ON ALL MAIL ORDERS
12 SERVICE CARS 3 BRANCHES

MERCHANTS TIRE & BATTERY CO.
1111 N. 12th St. Central 4750-4751-4752
2710 Washington Bomont 377
5955 Delmar Cabany 9368

Ford Owners

Make a New Car Out of Your Ford With This Beautiful 4-Passenger Body.

1925 MODEL NOW ON DISPLAY



THE COACH

Gray broadcloth or blue artcraft leather upholstery, crank window lifts, large trunk on rear with aluminum bars, sun visor and dome light.

Now $295 Only
PLUS TAX

We have a complete line of new and used Ford Bodies.

Roadsters, Tourings, Sedans, Coupes and 4-Pass. Coupes Traded in on Champion Bodies. Real Bargains. See Them Today.

CHAMPION BODY CO.
Bomont 1149 and 2383.
3147 Locust Bl.

OPEN EVENINGS AND SUNDAY
Your Old Body Taken in Trade. Easy Terms.

GRAHAM BROTHERS TRUCKS

SOLD BY DODGE BROTHERS DEALERS EVERYWHERE

The ability to insure owners of immediate service at all times is an asset of tremendous importance to truck manufacturers.

In this respect Graham Brothers have an obvious advantage, marketing, as they do, through Dodge Brothers vast and reputable dealer organization.

1-Ton Chassis, $1325.00; 1½-Ton, $1370; Delivered St. Louis

TATE MOTOR CO., INC.
Washington Bl. at Garrison
Bomont 1241

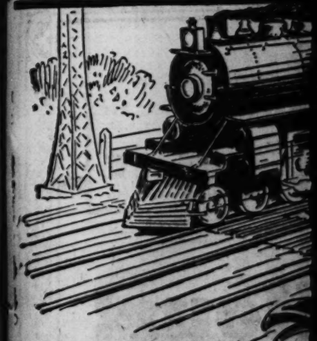
Wholesale Prices
OVERSIZE CORDS—GUARANTEED

30x3½	$8.75	33x4	$15.45
31x4	$13.75	32x4½	$19.75
32x4	$14.95	34x4½	$21.85

Other Sizes Proportionately Low.
32x4 CUPPLES F. S. CORD $12.75
30x3½ FABRIC $6.25



Wood, wire and disc wheels repaired. Also new wheels.
Rims and rim parts, lugs and clamps, oversize to stop squeaky wheels, for all make cars.
Mail Orders promptly filled.
GLENN TIRE CO.
Lindell 2363. Grand & Pine. Lindell 228.



PREVENTION is the best cure, that's sure. The one best insurance against loss of life, or wreck of car, is to know, always, that your brakes afford full braking power. To be sure of your brakes, line them with Rusco Brake Lining. Then you *know* they'll hold.

Stops! in les going a

RUSCO
Automobile Products

Rusco Emergency Brake for Fords
Rusco Removable Transmission Bands for Fords
Rusco Asbestos-and-Wire Clutch Facings
Rusco Lacings Stop the Hood Rattle
Rusco Flat Endless Fan Belts
Rusco Transmission Lining—a type for every purpose, Asbestos, for trucks, Feltbak, to prevent chatter
Rusco Mineral-Metal Brake Lining
Rusco Towing Line

THE RUSSELL MANUFACTURING COMPANY
Established 1830
Middletown, Conn.

L. J. RIEHL,
1901 Locust St.
Bomont 348

Brake
RUSCO B
Com
Complet
Holthaus Aut
3225 Locust Street

a unified store door plan can economies come about which will make the plan worth while, he felt. However, Powell thought exceptions should be made of certain commodities which require unusually expeditious hauling.

It was the belief of W. H. Chandler of the Merchants' Association of New York, that a very high percentage of shippers would take advantage of store door delivery service under an optional system. He said this was the case in England and Canada, where store door plans are in effect.

It was his opinion, too, that there is nothing in the law which will permit store door delivery on a compulsory basis, and he thought shippers would not permit a compulsory system to be forced upon them.

In this opinion W. J. L. Banham, chairman of the Regional Board, who presided at the meeting, concurred.

er
ORDS
NCHER
RIMS
our Present Wheels
ize Present Size
Cl Replaces 30x3½ C
SS... " ..30x3½ SS
" ... " ..31x4 "
" ... " ..32x4 "
" ... " ..33x4 "
" ... " ..32x4½ "
" ... " ..33x4½ "
" ... " ..34x4½ "
" ... " ..33x5 "
" ... " ..35x5 "
ll Diameter Wheels, Too
21x5.25 20x6.20 21x6.20
20x7.30
ot even necessary to purchase
de rims for cars equipped with
or Cooper makes Clincher Bal-
fit 30x3½ clincher rims for
evrolets and other light cars.
ies—save your car from rapid
n by absorbing the shocks and
before they reach the chassis
. This advantage alone means
cents saving. The extra com-
raking control are clear gain.
ion is not expensive because
l Balloons are made to fit the
ns now on your car. Smaller
rims are not necessary. All
the tires.
Cooper dealer for full partic-
demonstration. You'll want
your car.
HN OBERMEYER
1923 N. Union
AV. FILLING SERVICE
6969 Fyler Av.
ON FILLING STATION
and North Market Sts.
R BATTERY SERVICE
2723 Lafayette Av.
LTON FILLING STATION
4814 Page Av.
TTERY & ELECTRIC CO.
4417 Morganford
CHAPMAN CO.
Marion, Ill.
MOTOR SALES CO.
Litchfield, Ill.
& D. SERVICE CO.
Harrisburg, Ill.
LEY BROS. GARAGE
Olney, Ill.
S TIRE & ACCESSORY
STORE
Anna, Ill.
OE AUTO SUPPLY
Herrin, Ill.
ORATION
Factories: Findlay, Ohio
E SUPPLY CO.
every purpose
and Cooper Truck Cords

U.S. DRIVERS CONQUER CANADIAN MOUNTAINS

Drive Car Through Rockies Over a Route Deemed Impassable by Auto.

Special Cable to the Post-Dispatch.

DETROIT, Sept. 20.—The attempt of A. F. Bement, secretary of the Lincoln Highway Association, and E. S. Evans, one of the association's founders, to drive an automobile from Winnipeg through the Canadian Rockies to Vancouver has resulted in success. The trip hitherto has been regarded as impossible for an automobile.

Bement and Evans sought primarily to log a possible route for a Canadian National highway. The difficulties in the way of building such a road are indicated by the fact that they were 36 hours traversing one 60-mile stretch and got over another 63 miles only by running on the railroad tracks through 17 tunnels and over seven trestles bridging the Fraser Canyon. For several days they were in continual peril of going over the edges of canyons and precipices.

Leaving Winnipeg, Aug. 21, they reached the British Columbia Coast Sept. 8. The British Columbia Premier presented to them a medal that was offered in vain several years ago as an inducement to venturesome motorists. The car they drove on the trip was a Packard six.

Wholesale Prices

OVERSIZE CORDS—GUARANTEED

30x3½ ..	$8.75	33x4	$15.45
31x4	$13.75	32x4½ ..	$19.75
32x4	$14.95	34x4½ ..	$21.85

Other Sizes Proportionately Low.

32x4 CUPPLES F. S. CORD $12.75
30x3½ FABRIC $6.25



Wood, wire and disc wheels repaired. Also new wheels.

Rims and rim parts, lugs and clamps, oversize to stop squeeky wheels, for all make cars.

Mail Orders promptly filled.

GLENN TIRE CO.

Lindell 2363. Grand & Pine. Lindell 228.

On Auto Row

Claims Record to Poplar Bluff.

A LETTER to E. A. Hatfield, president of the Mississippi Valley Motor Co. from the Walker Motor Co., Oakland dealer in Poplar Bluff, Mo., states that an Oakland car has just broken the automobile record between St. Louis and that city. An Oakland, driven by Ira Walker, the letter said, made the trip in 4 hours and 50 minutes. The best time made by a train between the two cities is reported to have been 4 hours and 20 minutes. The distance is 168 miles by rail and about the same distance by road.

Demand for Cars Brisk.

Such a brisk demand for cars that they are unable to keep enough on hand to supply their dealers, to say nothing of their own retail trade, is reported by a number of the automobile distributors in St. Louis.

35 Miles an Hour for 1702 Miles.

Hurrying to his sick mother, L. L. Hains left Ogden, Utah, in a new Essex six coach, which had been driven 600 miles, at 3 o'clock Saturday morning, Sept. 6, and at 2:15 p. m. the following Tuesday, Sept. 9, pulled up in front of her home in Perryville, Ind., 1702 miles distant. He drove the entire distance, having no companion, and reported his actual driving time was 48 hours and 15 minutes, that he averaged 35 miles an hour and that the car was "running fine" when he reached Perryville. His biggest day's running was on the first day when he drove 600 miles from Ogden to Sidney, Neb., between 3 a. m. and 9:15 p. m.

Forms Own Car Sales Firm.

Z. A. Barker, formerly retail sales manager of the Flint factory branch in St. Louis, has established the BarkerMotor Co. in Maplewood to sell Hudson and Essex cars.

Hyde to Address Auto Club.

Gov. Hyde has been invited to be the chief speaker Thursday night at a meeting of the St. Louis Automobile Club, of which Albert Von Hoffman is president, at the Western Rowing Club, 5000 South Broadway.

Official Car of World Flyers.

The Rickenbacker has been the official car of the United States world flyers since their arrival in this country. At every landing place a Rickenbacker has been waiting for the six aviators to land and to take them to their hotel.

To Celebrate "Ford Day."

The Hallenberg-Wagner Motor Co., authorized Ford dealers, at 5630-34 Gravois avenue, will give an all day "Ford day" outing with games and sports, at Holly Hills, opposite Carondelet Park, next Sunday. The affair, which will celebrate the firm's first anniversary as a Ford dealer, will begin at 10:30 o'clock with a parade.

Speeds Into Sale of Car.

G. M. Davis, a Maxwell-Chrysler dealer at Clarksburg, W. Va., was in such a hurry to reach Fairmont, 25 miles away, that his Chrysler did it at night in the rain over slippery roads in 30 minutes. While running along at 50 miles an hour he noticed a State trooper behind him. "I supposed he was chasing me," he said later. "Some time after I reached Fairmont the trooper rode in. He said he had tried to catch me for 15 miles and supposed I must have been at least seven miles ahead of him when I reached Fairmont. The damage was $56.60, but the trooper was so thoroughly sold by my inadvertent demonstration that the State bought a Chrysler car a few days later to do what the trooper's motor cycle couldn't do—catch speeders."

Sells Cars to St. Louis Police.

The Benjamin Motor Car Co. has delivered two more Velie cars to the St. Louis Police Department, making eight sold to the local police this year.

Expands Service Facilities.

J. Val Strough, regional service director, and H. G. Hilton, local service director, have been busy for three weeks co-operating with the Gilliam-Epstein Chevrolet Co., 5929 Easton avenue, on expansion of the firm's shop equipment.

Show Speed and Economy.

Lou Trembly, of Los Angeles, recently left that city in a Rollin car and 68 hours later was in Denver, 1472 miles distant, averaging, according to his report, 34.23 miles to the gallon of gasoline. Mrs. George Hackett of San Francisco has just completed a 3972-mile trip alone in her Rollin coupe, visiting relatives in the Northwest, and reports 31 miles to the gallon of gasoline for the whole trip.

Larger Sales Indicated.

An even larger sale of Hupmobiles the remainder of the year than in the last six months of 1923 is indicated in reports of the Hupp Motor Car Corp. Shipments to its distributors and dealers in July and August were 30 per cent larger than in May and June, with September demand certain to bring production and shipments for the month considerably ahead of August, the largest Hupmobile shipping month since April.

Driving the same stock Chrysler with which he broke the Mount Wilson, Cal., record for climbing Mount Wilson in California, Ralph De Palma has set a stock car record for the dirt track at San Luis Obispo, Cal. The car turned the mile circuit in 53.5 seconds, at the rate of 66.8 miles an hour, and did five miles in four minutes and 29 seconds. He did 72 on the straightway.

Old Car Makes Good Time.

A Ford car that had run 250,000 miles in 12 years was recently driven by W. M. Langley, of New Westminster, B. C., from Vancouver, B. C., to Los Angeles in five days and back home in the same time.

Heavy Load No Bar to Speed.

Carrying more than 1000 pounds, a Maxwell car has just been driven by A. B. Crater of Los Angeles from that city to Portland, Ore., in 35 hours driving time. He reported averaging 21 miles to the gallon of gasoline on the northbound trip and 23 returning south.

REX BRASHEAR PROMOTED BY MOON MOTOR COMPANY



Rex Brashear, distributor at San Antonio, Tex.

Rex Brashear, who has been with the Moon Motor Car Co. of St. Louis for three years, has been made assistant sales manager, succeeding Nell E. McDarby, who recently left the Moon company to become associated with the Embleton Motor Co., Moon Brashear has been sales manager of the St. Louis retail branch of the Moon company and later factory serivce manager. He is a native St. Louisan, and studied mechanical engineering at Princeton. During the War Brashear served overseas.

New Ethyl Gas Corporation.

Walter C. Teague, president of the Standard Oil Co. of New Jersey, and Alfred P. Sloan Jr., president of the General Motors Corporation, announced organization, under the laws of Delaware, of the Ethyl Gasoline Corporation, a $5,000,000 concern in which their companies are equal shareholders. The new company will take over the promotion and sale of ethyl fluid, which has been handled by the General Motors Chemical Co., and will continue the marketing policies of that company. Distribution of ethyl fluid will not be confined to the Standard Oil Co. of New Jersey, or to any other company or group of companies. The stronger favor constantly, snubbers ally and on equal terms to all of the responsible gasoline marketing organizations, subject only to the limited exclusive contracts originally made by the General Motors Chemical Co. for introducing the new anti-knock product.

North Carolina Auto Speedway.

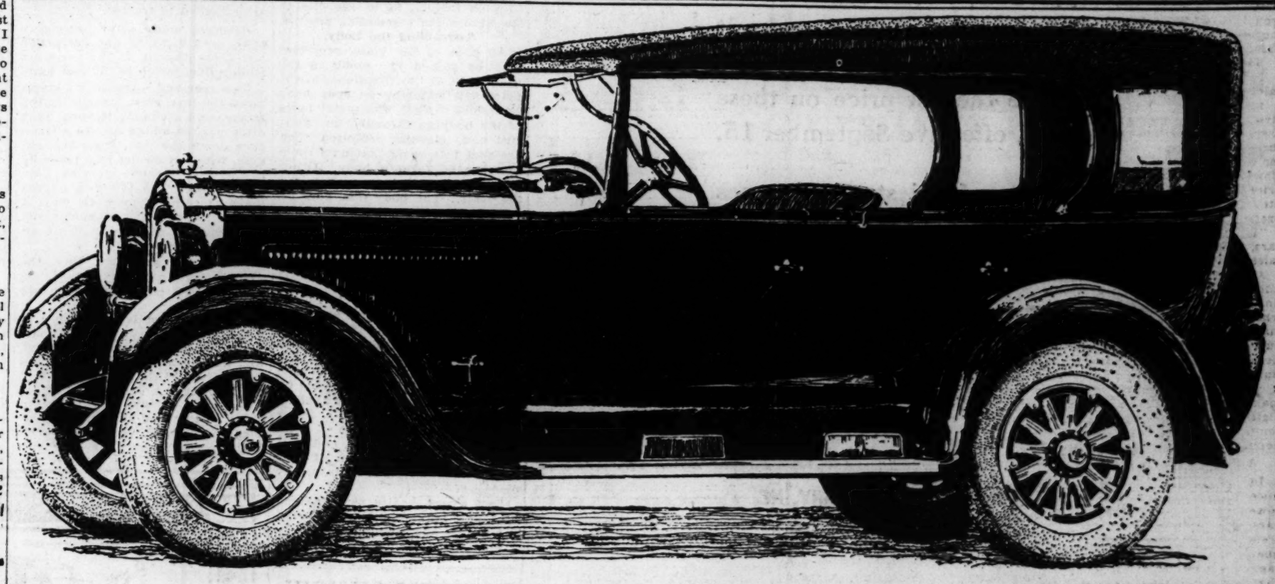
The $300,000 speedway to be built at Charlotte, N. C., is to be ready for racing by Oct. 10. It is to be a mile and a quarter around and is to be constructed so as to permit speeds as high as 125 miles an hour.

LONG-LIFE
Kokomo
TIRES



Kokomo Tires are the result of 29 years of tire building experience. They stand today as the acme of tire perfection—as they did three decades ago when they were put on America's first automobile

Roger Putnam Tire Co.
5719 Delmar Bl. Cabany 520



Have you seen this *new* car?

—*It is both a closed car and an open car!*

VALUE POINTS—
New Special Six

1 The new closed-open DUPLEX BODY framed and shaped in steel. It is light, steel-strong and permanently beautiful. The price is the same as that of an open car.

2 Genuine Balloon tires—the big tires with the small wheels, 20x6.20 in., which means riding comfort, protection for the chassis and body against road shocks, greater braking surface, much less possibility of skidding.

3 Chassis and body mechanically designed for balloon tires, steering, springs, and even the fender lines moulded to harmonize in appearance with big tires.

4 New Force Feed Oiling System with new idea in clean surplus oil supply.

5 The design of the crankshaft gives an entirely new sensation in smooth vibrationless performance.

6 New satin-lacquer finish in dark blue with ivory striping.

7 New ease in gear shifting, new ease in brake power and control, new ease in steering and clutch action. More room than in any other car of its wheel base. New comfort in balloon tires, long springs and a new idea in seat cushion springs.

8 Four-Wheel Brakes optional—a system totally unlike anything ever used on an American car before—unsurpassed in simplicity, safety and power. Pressure developed automatically—you apply it like you apply engine power.

A WEEK ago the new Studebaker Special Six DUPLEX-PHAETON was first announced.

Today, countless thousands of people are talking about this entirely new type of car.

One moment it is a closed car—in five seconds it can be transformed into a delightful, airy, open car. But it is always the closed car in deep soft cushions, beautiful fittings and finish and luxurious riding comforts.

When you see it and ride in it you will know why it has made so profound a sensation—you will realize then that it gives you more than the finest open car can ever give you, plus the comfort and protection of the closed car.

And all at the price of an open car!

And this is the new DUPLEX BODY on the famous Special Six Chassis.

Hundreds of thousands of owners all over this country and abroad have given the Studebaker Special Six a name for value, dependability and performance second to no other automobile.

The *new* Studebaker Special Six retains all the qualities which make great reputation—to these have been added every real improvement which science and owner-service could suggest.

Even aside from the sensational new DUPLEX BODY—the Studebaker Special Six has no superior in value in any car yet built. It was the conscientious intention of Studebaker in planning and designing the new Special Six to make it just such a leader—to that end every resource of the great Studebaker organization has been concentrated.

Even if we had the space we could not begin to tell you of the very many new and unusual features which indicate its superiority.

Certainly no words could do justice to its distinctive beauty.

In appearance it is unlike any other American car—yet its long, low, broad, sweeping lines are conservative, crisply stylish and in beautifully good taste.

Think of the new Studebaker Special Six Duplex-Phaeton as the ultimate in value and performance in a five-passenger car—think of it as a car matchless in practical convenience and desirability.

But to appreciate the sparkling beauty of its totally new lines you must see it. To know its perfection of operation and performance you must ride in it and drive it.

If you have not seen this NEW type car—come today.

STANDARD SIX 113 in. W.B. 50 H.P.		SPECIAL SIX 120 in. W.B. 65 H.P.		BIG SIX 127 in. W.B. 75 H.P.	
5-Pass. Duplex-Phaeton	$1145	5-Pass. Duplex-Phaeton	$1495	7-Pass. Duplex-Phaeton	$1879
3-Pass. Duplex-Roadster	1125	3-Pass. Duplex-Roadster	1450		
3-Pass. Coupe-Roadster	1395	4-Pass. Victoria	2050	5-Pass. Coupe	2650
5-Pass. Coupe	1495	5-Pass. Sedan	2150	7-Pass. Sedan	2785
5-Pass. Sedan	1595	5-Pass. Berline	2225	7-Pass. Berline	2860
5-Pass. Berline	1650				

Studebaker Hydraulic 4-Wheel Brakes, Optional Equipment.
On all Standard Six models, with 4 disc wheels and spare rim, $60.00 extra.
On all Special Six and Big Six models, with 5 disc wheels, $75.00 extra.
(All prices f. o. b. U. S. factories, and subject to change without notice.)

Studebaker

Associate Studebaker Dealers
Kohler Motor Company, 5033 Delmar
Albrecht Auto Co., 2534 Salisbury
Valley Motor Company, 3664 Gravois
Goodloe Motor Sales, 5877 Delmar
Bopp Bros., Webster Groves, Mo.

WEBER MOTOR CAR CO.
Studebaker Distributors for 13 Years
1817 Locust (Two Stores) Grand and St. Louis
Bomont 41 Lindell 2920

Associate Studebaker Dealers
Sutton Garage and Sales, Maplewood, Mo.
St. Louis County Automobile Co., Clayton, Mo.
Auto Sales & Service Co., East St. Louis, Ill.
H. H. Mead Motor Co., Edwardsville, Ill.

THIS IS A STUDEBAKER YEAR



PREVENTION is the best cure, that's sure. The one best insurance against loss of life, or wreck of car, is to know always, that your brakes afford full braking power. To be sure of your brakes, line them with Rusco Brake Lining. Then you *know* they'll hold.

Stops! in less than 50 feet—going at 30 miles an hour!

RUSCO
Automobile Products

Rusco Emergency Brake for Fords
Rusco Removable Transmission Bands for Fords
Rusco Asbestos-and-Wire Clutch Facings
Rusco Lacings Stop the Hood Rattle
Rusco Flat Endless Fan Belts
Rusco Transmission Lining—a type for every purpose, Asbestos, for trucks, Feltbak, to prevent chatter
Rusco Mineral-Metal Brake Lining
Rusco Towing Line

THE RUSSELL MANUFACTURING COMPANY
Established 1830
Middletown, Conn.

L. J. RIEHL,
1901 Locust St.
Bomont 348

THE Police standard stop-test is 83 feet when a car is going 30 miles an hour. Rusco lined two-wheel brakes, properly adjusted, do it in 47 feet. A leading manufacturer checking up on Rusco's performance in actual operation found that Rusco lined brakes out-tested all the standards set by automotive engineers for a super-quality lining.

The quality of Asbestos that goes into any lining insures the lining's braking surface. Only long-fibre Canadian Crysotile Asbestos is woven into Rusco by the giant Russell looms. It is "all-wool" and no shoddy.

Standard for the Government

IS THERE anyone more careful in the selection of equipment than the United States government? Packard's brakes are made sure, too, by Rusco. Yet Rusco Crysotile Asbestos Lining costs no more than the shoddy kind. Careful buying promotes your safety. *Insist* that the repair man or dealer give you Rusco.

Your repair man pays more for RUSCO than any other brake lining
—but he doesn't charge you more!

IN GIVING you Rusco—the finest quality brake lining it is possible for the repair man to obtain—he accepts a less profit than if he sold you any other brand.

If he recommended and sold you a cheaper grade it would cost you the same, but he would make three times as much profit.

You can depend upon such a man. It takes time and money to reline your brakes. It isn't a job you want done every day. When your brakes do need relining, be sure to get the benefit of Rusco superiority and the conscientious service of a repair man who is willing to take less profit in order to give you a better job.

Brake inspection your protection

RUSCO BRAKE LINING
Commands the car!

Complete Stock Carried by
Distributors
Holthaus Automotive Equip. Corp
3225 Locust Street Phone Bomont 1975

American Car Wins in Europe.

Another victory for American-built automobiles was registered recently when a stock Marmon touring car, with Delco ignition and no change in gears, won the international mountain race on the Klausen Hill in the Swiss Alps. The course is difficult for drivers and exceptionally trying to engines. It includes 24 "hairpin" curves, descends into two deep gullies and rises to an altitude of more than 5000 feet. The Marmon not only won the mountain climb, but also was awarded first prize for the highest speed on the straightaway.

LIST PRICES OF DODGE BROTHERS

SPECIAL TYPE CARS REDUCED

Economies effected in the purchase of special equipment on Dodge Brothers special type cars, due to substantially increased volume, make it possible for Dodge Brothers to reduce the list price on these types, effective September 15.

Prices of all standard types remain unchanged

DODGE BROTHERS

TATE MOTOR COMPANY, INC.
Washington Bl. at Garrison
Bomont 1241

The Control You Need with Balloon Tires

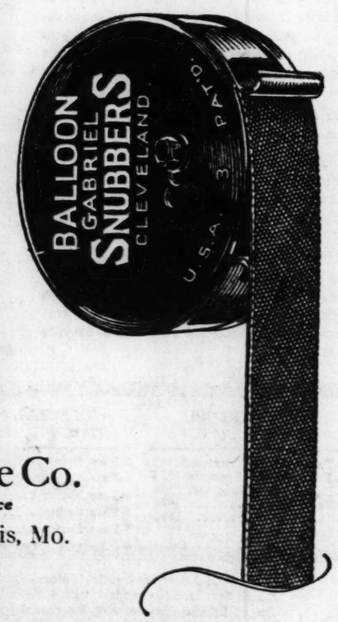
In the first place, balloon and low-pressure tires are made larger and softer so that they themselves will absorb the small irregularities on apparently smooth roads.

Therefore, the new Gabriel Balloon-Type Snubbers are designed with about ¾ of an inch of *free play*.

Second, balloon or low-pressure tires on rough roads, or when larger bumps are encountered, cause a violent upthrow which of course is transmitted to the springs, and develops into a galloping, rolling or pitching motion.

These new Gabriels stop that rolling, galloping or pitching instantly.

Equip with these new Gabriels at any Gabriel sales or service station; and experience for the first time the full benefits which balloon tires are designed to give you.



Equipment Service Co.
Distributors, Sales and Service
2631 Locust Street, St. Louis, Mo.

New Balloon Type Gabriel Snubbers

300 FORD CARS ASSEMBLED... DAILY IN ST. LOUIS PLANT

Way in Which Big Factory Speeds Up Production Through Assembly Line Processes Makes Interesting Sight.

One of the most interesting sights in industrial St. Louis is the main assembly line in the Ford plant at Sarah street and Forest Park boulevard, which is turning out 300 Ford cars a day. It is a revelation in ways of increasing production speed by carefully planned and co-ordinated dexterity, and in arranging processes so that the energy of a whole great organization operates systematically through many channels that all feed into the assembly line.

No real manufacturing from raw materials is done in the local plant, as every part of a Ford car comes from the Ford manufacturing plants ready to go into and on a car. Some things arrive partly assembled, while others, such as motors, rear axles and frames are all ready to put on a chassis. Everything comes packed and arranged in such fashion as to expedite to the utmost the assembling process.

Assembling the Body.

An idea of the plant processes may be gained by going to the uppermost of the five floors in the plant and watching an open body assembled. First, the metal parts of the body go through an anti-rust and cleaning solution, then are sent to a gang that puts them together to form a body. Other men tighten all bolts and install the seats. The body then goes on a 76-foot conveyor and by the time it gets to the end has been trimmed, finished, checked and inspected. It then is sanded and cleaned and all metal defects corrected.

Next a coat of paint is flowed onto it, and the body travels for half an hour on a 112-foot conveyor, dripping until the paint is perfectly smooth. It is next upended to dry for 24 hours, then checked, imperfections attended to and a coat of glazing putty applied. Then the body goes to a lower floor, when a second coat of paint flowed on, is dried again, and then upholstered, after which it gets another coat of paint and another drying.

The closed bodies come assembled and require only going over, varnishing and striping.

Meanwhile the fenders, radiator shells, hoods and similar parts are assembled, cleaned, polished and dipped in a 250-gallon tank of enamel, after which they are hung on an endless chain and travel through ovens with heats ranging from 100 degrees at the entrance to 400 and 450 degrees. They then get a second enamel bath and another baking, then go down to the second floor to the main assembly line or are packed for dealers.

The Assembly Line.

Other gangs put together the gas tanks, get frames and front axles ready, attach the radius rods to rear axles and prepare other major parts for the chassis assembly line. Air wrenches are used for running nuts down on bolts, and wherever there is a chance a speed tool is used. Rear end assemblies are run through a low baking enamel that dries in 30 minutes. Brade rods and springs are attached to frames.

Assembly gang after assembly gang, each handling one particular job, feeds directly to the main assembly line, which is 160 feet long.

The rear-end assembly starts down the line. First it picks up the frame, and a chassis is born. Part after part is added as the chassis goes down the line, from the engine, which is swung into place by a crane, to starter, steering gear and wiring. The 150 men on the main assembly line work with a methodical, carefully planned speed that sends a chassis along at an astonishing rate.

From the assembly line the chassis goes onto an 80-foot test line, which it leaves under its own power.

A perfect chassis goes either to a 55-build-up line on which a body, fender, dust shield, etc., are added, and then for a final inspection and installation of the hood, or is sent to the shipping department to be placed in a freight car. About a third of the cars are fully assembled for delivery to dealers in St. Louis or so close that they can drive the cars. The rest are put in freight cars, with chassis and body separate, and go to dealers out in the district, who put them together. This permits shipping six automobiles in a 36-foot freight car and seven in a 40-foot car.

The first floor of the plant is given up to service parts for dealers and to executive offices.

Wheels are assembled and painted, and tires are put on them, in the basement, whence they go to the second-floor assembly line.

The plant, which was started in 1914 to assemble 25 cars daily, has grown to a factory five stories high, 299 feet long by 14 feet wide. It employs some 650 workers in the mechanical and shipping departments and about 70 more in the offices. It assembles cars for a district that includes Eastern Missouri, three Kentucky counties and Southern Illinois, including cities of Springfield, Quincy, Decatur.

POINTERS ON HOW TO BUY AN AUTO

"It is not the lines of a car that are most important, though everyone wants a good-looking machine," says Walter Prack, secretary of the Ward Motor Co., Inc., who declares he has spent much time studying the car-buying problem from the public's viewpoint.

"If a buyer is to be thoroughly satisfied with his purchase," he said yesterday, "it is absolutely necessary for him to decide how much cash he can spend, or, if buying on time, how much he can spare conveniently each month. The next step is to look at the various cars in his price class, eliminating all others from consideration, and get down to the real merits of those cars. Thus he will save his own time and that of the automobile salesman.

"Then, with a certain group of cars in mind, he should consider why he is buying a car—whether for business or pleasure, or both.

"Then comes original cost of car and its future trade-in or resale value and operation costs, including fuel, oil, tires and repairs.

"Next consider seating capacity and comfort. A man with small children usually regards the coach type as ideal, so there will be no possibility that they will open the doors. Also, the coach is compact and the family riding in it is close together. He should see if there is ample leg room or sufficient space behind the front seat for knees.

"The slope of seats is important, as is proper pitch of the back cushion to insure riding comfort. Faults in these develop only after long rides. Deep seat cushions, high enough to give support to the whole thigh, and a high back cushion that comes up well behind the shoulders, make long rides a pleasure. All this applies to both open and closed cars.

"Spring suspension, type of springs and number of leaves should be considered. Size of tires and inflation have a bearing on easy riding.

"The steering wheel often is overlooked, although I believe more car manufacturers should bring it down. Frequently you will see drivers stretching to look over or under their wheels, to say nothing of how tiresome it is to drive holding a wheel higher than one's shoulders.

"Easy steering is important, for with limited parking space and traffic jams a driver must be able to park quickly, therefore easily. Location of horn button, spark and throttle levers is to be figured. Type of gear shifting lever and of emergency brake lever is important, for one should not have to grope around under the wheel for them. Location of foot accelerator has a bearing on driving comfort.

"Regardless of how much one knows about his car, there is always something newer and better. When buying one should be convinced of the qualities of the car as if he never had owned one."

LOVEJOY, ILL., MOTORISTS RETURN FROM LONG TOUR

Report Generally Good Roads on Loop Over North and South Routes to Pacific Coast.

Mrs. H. C. Ashford of Lovejoy, Ill., and Mrs. Mabel Langford Campbell have just returned from a cross-continental tour in a Cleveland 6 sedan that was delivered 73 days ago and since has been driven 9627 miles. They left Lovejoy July 25 and drove to Denver, and report that they made the Lookout Mountain drive without putting any water in the radiator, an unusual feat. They swung south to Colorado Springs and Trinadad, where they picked up the Santa Fe Trail and followed it to San Bernardino, Cal., thence going to San Francisco. They left San Francisco Sept. 2, returning home via Portland, the Columbia River highway and Pendleton, Ore., and the Oregon trail to Denver and then to Kansas City and home.

They report good roads most of the way, saying the worst they encountered were in parts of Oregon and Wyoming.

The balloon tires on the car look as if they had run about 3000 miles instead of more than 9000 miles. They used no chains, although they ran through considerable mud, saying the balloons seemed to give excellent traction on slippery roads. They report that while they made good speed, at times running up to 65 miles an hour, yet they spent only $4.65 on the car, most of that for timing and carburetor adjustments for driving in the mountains. The car, they state, ran without a squeak all the trip and when they got home, because the "one shot" chassis lubrication system insured oil for all moving parts.

WE SELL TIRES FOR LESS

Your Favorite Brand—Be Convinced!

Get Our New Low Prices on Michelin, Kelly, Goodrich, United States, Fisk, Goodyear, Miller, Sterling and 20 Other High-Grade Tires

NEW FABRIC TIRES SPECIAL BARGAINS

30x3 Nonskid $4.95
30x3½ Nonskid $5.50
32x3½ Nonskid $6.75
31x4 Nonskid $6.75
32x4 Nonskid $8.25
33x4 Nonskid $8.25
34x4 Nonskid $8.25

OVERSIZE CORDS

Bought at a sacrifice; all first quality. Tires are averaging 10,000 miles or more. A real sale of better-class Tires. Heavy raised nonskid tread; full oversize.

30x3½ clincher; N. S. $8.95
32x3½ S. S., N. S. $8.95
31x4 S. S., N. S. $12.45
32x4 S. S., N. S. } $13.45
33x4 S. S., N. S. }
34x4 S. S., N. S. }
32x4½ S. S., N. S. } $17.45
33x4½ S. S., N. S. }
34x4½ S. S., N. S. }
35x4½ S. S., N. S. } $18.95
36x4½ S. S., N. S. }
33x5 S. S., N. S. } $19.95
35x5 S. S., N. S. }

Kelly-Springfield CORDS

Firsts—in original wrapper. Standard guarantee. Fresh stock. All nonskid. While they last.

33x4 Oversize Cords $16.95
34x4 Oversize Cords $14.95

CORDS

Bought at a Sacrifice
ALL NONSKIDS

30x3½ Standard Size $6.45
31x4 S. S. Oversize } $11.45
32x4 S. S. Oversize }
33x4 S. S. Oversize }
34x4 S. S. Oversize }

HARDWARE CORDS

NEW, FRESH STOCK
REAL HEAVY NON-SKID

Made by Sterling Tire Co. Are averaging 10,000 miles to 12,000 miles or more. All firsts; fully guaranteed.

30x3½ $8.45
32x3½ $11.75
31x4 ..... $13.45
32x4 ..... $13.95
33x4 ..... $14.25
34x4 ..... $14.25
32x4½ $18.45
33x4½ $18.45
34x4½ $18.45

A Guaranteed Heavy Tube for $1.00 With Every Tire Purchased for One Week Only

TUBES VULCANIZED FREE

UNIVERSAL TIRE CO. (Inc.) 2840 Locust St.
Free City Delivery. Mail and Phone Orders Filled
Bomont 231—1672. Open Evenings. All Day Sunday.
Wholesale and Retail Dealers, Write for Our Prices

BATTERIES

Direct From Factory to You at Jobbers' Prices

GUARANTEED 12 MONTHS

Packard Batteries are positively guaranteed for 12 months. Service and a written guarantee certificate accompanies each Battery.

BATTERIES FOR THE FOLLOWING CARS:

Ford, Buick, Hupmobile, Chevrolet, Essex and all cars of similar size. List price, $23.00; your price $11.95

Velie, Studebaker, Hudson, Jewett, Moon and all cars of similar size. List price, $28.00; your price $12.95

RADIO BATTERIES

90 amp. $10.95
100 amp. $11.95
120 amp. $12.95
12-volt, 7-plate Batteries for Dodge, Maxwell and Franklin cars, $18.95

Packard Battery Distributors

PHONE: LINDELL 3400
3400 LINDELL BL.
S. W. Corner Channing

OPEN EVENINGS AND SUNDAY
MAIL ORDERS PROMPTLY FILLED



Oil Your Car at 60 Miles an Hour!

YOU'RE rushing along in your Cleveland Six at 60 miles an hour. A squeak or rattle develops.

Do you stop and get out the grease gun? Or endure the noise until you get back home? Not at all!

You simply step on a convenient plunger and the noise is instantly silenced.

That's why the "One-Shot" Lubricating System ranks as one of the great advances in motor car design.

It enables you to lubricate all moving chassis parts without leaving the driver's seat.

It does more than save time and eliminate greasy hands or garments. It insures easier riding, smoother operation, longer car life and higher re-sale value—all because it makes chassis lubrication too simple and easy to neglect.

Because of the sheer value it represents, the 1925 Cleveland Six is winning new buyers at a rate that makes it one of the most popular six cylinder cars of the day.

Here are some of the reasons for that popularity.

Mileage Motor—a matchless master of hills with a flashing get-away in high gear.
Full Balloon Tires—extra comfort at no extra cost.
4-Wheel Brakes—of Cleveland Six design, optional at a moderate extra cost—
Beautiful Bodies—smart, durable and luxurious.



"ONE-SHOT" Lubrication System
(Licensed under Bowen Products Co. patents)

Used Cars Taken in as First Payment

52 Weeks to Pay the Balance

Touring Car $1095 f. o. b. Cleveland 5-Pass. Sedan $1495

CLEVELAND MOTOR SALES CO.
2650-52 LOCUST BL.
Bomont 516 Open Evenings Until 9 P. M. and Sundays

Attractive Contracts for Associate and Country Dealers

Cornet Bryant & Son, Murphysboro, Ill.
H. W. Feltz, Thackery, Ill.
Thomas Savage, Panama, Ill.
Hiles & Niner, West Frankfort, Ill.
J. C. Rentchers, Granite City, Ill.
Pike & Galli, Johnston City, Ill.
Cleveland Sales Co., Staunton, Ill.
Dirden & Lackey Motor Car Co., East St. Louis, Ill.
Cleveland Motor Sales Co., Herrin, Ill.
Page & Bross, Roodhouse, Ill.
Bradley-Cleveland Motor Car Co., Carbondale, Ill.
Cleveland Auto Sales Co., Marion, Ill.
Williams' Garage, Ellisville, Ill.
Joe Bonbenick, Du Quoin, Ill.
Thrasie Automobile Co., Alton, Ill.
E. C. Bird's Garage, Senath, Mo.
Joseph Hayes, Poplar Bluff, Mo.

CLEVELAND AUTOMOBILE COMPANY · CLEVELAND

CLEVELAND SIX
1925 MODEL

NEW STUDEBAKER CARS LURE CROWD

"Open-Closed" Models and New Body Designs Cause Appreciative Comment.

During the first 48 hours the new Studebaker models were on display in the showrooms of the Weber Motor Car Co., Studebaker distributor in the St. Louis district, and its a... 10,000 fully $6... company... There ha... visitors... since.

It is a... interest... complete... Six," th... "Standar... "Light S... ton mod... The d... onds ch... closed j... desire t...



Desirable Ability

The Rollin is a tremendous success... it has outstanding, advanced features... corporated in any other automobile...

It has smooth, quiet and ample powe... ordinary every-day driving speeds, wi... unfaltering acceleration. It steers as e... bicycle, and in it you ride with easy-chair...

With the responsiveness and power... cylinder car, it has the moderate first c... Four, together with the new and un... economy of 25 to 30 miles per gallon of...

Rollin H. White, most prominen... automotive engineers, and designer of... American cars, studied intensively... motors noted for fine performance.

The Rollin—designe... is the most...

FRANKLIN MOTOR CA...
2216 LOCUST BOULEVA...
A. E. SPIELBERG, Pres.

THE ROLLIN...
Touring Car - - -
Three Seated Coupe Roadst...
Five Passenger Sedan -

Announ... The Fl...

The popula... created a de... history. The... is finding e... who want a...

It is the utm... performance... of excellenc... car the auto...

Price $...

St. Loui... 33...

...for ...tern ...nties

and Southern Illinois, including the cities of Springfield, Quincy and Decatur.

...RES FOR LESS
...Brand—Be Convinced!
...es on Michelin, Kelly, Goodrich, ..., Goodyear, Miller, Sterling ...er High-Grade Tires

CORDS
Bought at a Sacrifice
ALL NONSKIDS
30x3½ Standard Size.....$6.45
31x4 S. S. Oversize.....
32x4 S. S. Oversize..... $11.45
33x4 S. S. Oversize.....
34x4 S. S. Oversize.....

HARDWARE CORDS
NEW, FRESH STOCK
REAL HEAVY NON-SKID
Made by Sterling Tire Co. Are averaging 10,000 miles to 12,000 miles or more. All firsts; fully guaranteed.

30x3½	$8.45
32x3½	$11.75
31x4	$13.45
32x4	$13.95
33x4	$14.25
34x4	$14.25
32x4½	$18.45
33x4½	$19.45
34x4½	$19.45

...ube for $1.00 With Every Tire ...r One Week Only
...ULCANIZED FREE
...O. (Inc.) 2840 Locust St.
Mail and Phone Orders Filled
Open Evenings. All Day Sunday.
Dealers, Write for Our Prices.

...TERIES
...y to You at Jobbers' Prices
...TEED 12 MONTHS
...ly guaranteed for 12 months. Service and ...companies each Battery.
THE FOLLOWING CARS:
...let, Velie, Studebaker, Hudson, Jewett, ...ize, Moon and all cars of similar size, ...5 List price, $28.60; your price..... $12.95
...D BATTERIES
...up.....$11.95 120 amp.....$13.95
...odge, Maxwell and Franklin cars, $18.95
...ttery Distributors
3400 LINDELL BL.
...S. W. Corner Channing
...NINGS AND SUNDAY
...ERS PROMPTLY FILLED

...Hour!

...NE-SHOT"
...rication System
...under Bowen Products Co. patents)
...Cars ...n in ...irst ...ent
52 Weeks to Pay the Balance
...S CO.
...and Sundays
...rs
...uto Sales Co., Marion, Ill.
...rage, Elkville, Ill.
...s, Du Quoin, Ill.
...obile Co., Alton, Ill.
... Garage, Senath, Mo.
..., Poplar Bluff, Mo.
CLEVELAND SIX

NEW STUDEBAKER CARS LURE CROWD

"Open-Closed" Models and New Body Designs Cause Appreciative Comment.

During the first 48 hours the new Studebaker models were on display in the showrooms of the Huber Motor Car Co., Studebaker distributor in the St. Louis district, and its associate dealers in the city 10,000 persons inspected them, fully 5000 of them visiting the company's main display rooms. There has been a steady stream of visitors at the showrooms ever since.

It is a question whether greater interest has been shown in the completely new lines of the "Big Six," the "Special Six" and the "Standard Six," which replaces the "Light Six," or in the duplex phaeton models in each line.

The device which in a few seconds changes an open car into a closed job has aroused an insistent desire to see it operated. The Studebaker organization declares that this combination "open-closed car" has such manifest advantages that it should establish new standards of car construction.

Novel German "Straight Eight."

A German automobile manufacturer has developed a straight eight engine, with all of the cylinders and the upper part of the crankcase cast in one block of aluminum. The features of this car include fan blades on the flywheel to draw smoke and fumes from the engine beneath the chassis and a dummy radiator that is built to give the effect of a V-type but has a flat core.

AUTO FACTORIES BUY HEAVILY OF RAW MATERIALS

Payrolls Increasing Everywhere in the Industry—Improvement in Sales to Dealers.

By a Special Correspondent of the Post-Dispatch.

(Copyright, 1924.)

NEW YORK, Sept. 20.—Ford officials say their dealers are beginning to wire for extra shipments and the agricultural sections to the contrary seem to be waking up. Based on returns to date, they expect Ford sales for September to exceed those in any September in the history of the company.

Sales to Dealers Increase.

Improvement in sales to dealers is reported also by the General Motors Corporation. Distribution of General Motors cars and trucks to consumers in August totaled 54,149, the smallest number recorded for any month since February, but only 1683 less than the total for August, 1923. This is a decided gain over the comparison between consumer sales for July, 1923, and July, 1924. G. M. C. sales to dealers in August rose to 48,450, the highest point reached since April.

The advance in activity in the Michigan automobile factories is strikingly shown by the increased applications for workmen's compensation insurance. One of the largest insurance companies in the State declares payrolls are increasing everywhere and that the largest increases in policies are among the automobile companies, although the paper industry also has been making advances.

Larger Materials Purchases.

Activity in lumbering and mining throughout the country as a whole is indicated by the orders received by one Lansing company making a four-wheel-drive truck intended particularly for difficult hauling incident to lumbering, mining and building construction work. This company asserts its recent orders have been large and inquiries numerous.

Shipment of raw materials and machinery into the automobile plants has been increasing. Few persons realize the replacement costs which modern automobile shop practice has forced on the industry. General purpose equipment has been replaced almost entirely by special machines designed for some special operation in manufacture. There is scarcely a piece of equipment to be found in a motor car factory today which was in use seven years ago.

Increased Call for Metals.

Every time a new model is brought out, new machines must be designed and installed to produce it. The same applies to tools used in the factories. "Tooling up" for a new model frequently means an expense running into the hundreds of thousands of dollars. Once that model is abandoned, the tools must be scrapped.

Improvement in purchases of raw and semifinished materials by automobiles is reported by steel manufacturers and brass and copper producers. River traffic usually is considered an accurate barometer of business in the great Pittsburg steel district, but, although mills are known to be operating at an increased rate compared with six weeks ago, river shipments in the last month fell off 8000 tons. When this was checked, however, it was found that new orders, many of them for sheets and other automobile materials, had been for immediate delivery and steel companies had been forced to ship by rail.

There is every probability, according to George A. Sloan, secretary of the Copper and Brass Research Association, that consumption of copper in the United States this year will exceed 1,500,000,000 pounds.

The automobile business is one of the mainstays of the copper industry, although a high percentage of copper consumption this year will be accounted for by improvement in the electrical industry and by heavy building construction. Consumption thus far this year has been running about 10 per cent above that for the corresponding period of 1923.

The copper producers of the country have determined not to make public figures regarding sales, stocks and production, but because of this concealment consumers probably have found out more regarding the present statistical position of the metal than they ever knew before.

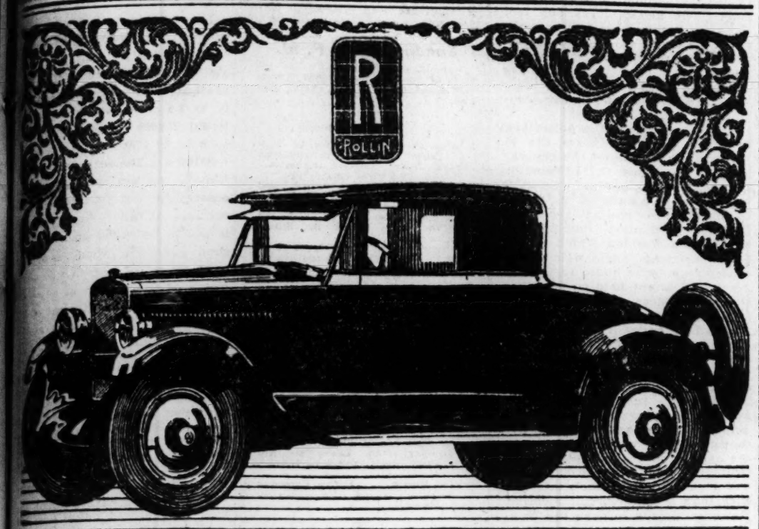
CALIFORNIA PRISONERS BUILDING MOTOR ROADS

Prisoners in the Los Angeles county jail are doing their bit toward making motoring enjoyable in Southern California. Under the "honor system," 30 miles of highway leading into the newly created Big Pine County park has just been completed. It represents the labor of inmates of penal institutions for two years, and has made available for motorists 540 acres of majestic pines overlooking the Mojave Desert.

The new park, at 7000 feet elevation, is surrounded by national forests, and is 100 miles east of Los Angeles. The road will be kept free from snow by tractors, so Los Angeles residents may enjoy snowballing, bob-sledding, ice-skating and skiing.

Signposts Utah and Colorado.

Mapping and sign posting of Southern Utah and Western Colorado over a distance of 8796 miles of highway will be completed by Oct. 1, according to the Automobile Club of Southern California, which has undertaken the work. The work started last May with inspection by D. C. Rhodes, field engineer of the club, and three sign posting trucks are now installing 6500 signs and 4000 signposes from Salt Lake south.



Desirable Ability With Remarkable Economy

The Rollin is a tremendous success because it has outstanding, advanced features not incorporated in any other automobile

It has smooth, quiet and ample power flow at ordinary every-day driving speeds, with quick, unfaltering acceleration. It steers as easily as a bicycle, and in it you ride with easy-chair comfort.

With the responsiveness and power of the six-cylinder car, it has the moderate first cost of the Four, together with the new and unparalleled economy of 25 to 30 miles per gallon of gasoline.

Rollin H. White, most prominent among automotive engineers, and designer of famous American cars, studied intensively European motors noted for fine performance.

As a result the Rollin 4-cylinder design, with such features as European type, high compression motor; 4-bearing balanced crankshaft with aluminum alloy reciprocating assembly—freeing the motor from vibration;

Perfected force-feed lubrication; carburetor and manifold advancement; 4-wheel brakes; Balloon tires; and transverse rear spring, has been developed, marking a new era in motor car performance and low operation costs.

Ride in the remarkable Rollin and convince yourself!

The Rollin—designed by Rollin White of Cleveland, Ohio—is the most up-to-date car on the market.

FRANKLIN MOTOR CAR CO.
2216 LOCUST BOULEVARD
A. E. SPIELBERG, Pres. Bomont 2617

ASSOCIATE DEALERS
ILLINOIS: John Woltman, Nokomis.
MISSOURI: Cook Auto Co., Bonne Terre. Heintz Motor Co., 666 Lemay Ferry Road.

THE ROLLIN MOTORS COMPANY, CLEVELAND, OHIO

Touring Car	$ 995	Special Coupe	$1395
Three Seated Coupe Roadster	1195	Special Sedan	1550
Five Passenger Sedan	1295	*Prices f. o. b. factory. Tax Extra*	

ROLLIN

FLINT SIX

Announcing a Winner
The Flint Six "Forty"

The popularity of the Flint Six line created a demand that made automobile history. The newest Flint Six—The Forty—is finding even greater favor with those who want a light six of character.

It is the utmost in beauty of design. In performance it maintains those standards of excellence which have made the Flint car the automobile sensation of the year.

Price $1075, F. O. B. Flint, Mich.

Now on display at

St. Louis Flint Company
3320 Locust Street

The New Studebaker
Duplex Models
and
Standard Six Coupe-Roadster

Announced in this paper last Sunday, are upholstered in

Circle C Brand
Genuine Leather

The Cleveland Tanning Company
CLEVELAND, OHIO

UNUSUAL LOW PRICES
On High-Grade Guaranteed Tires

Look at these low prices on strictly high-grade Tires and buy now while Tires are cheap. Compare our low prices on high-grade Tires and convince yourself that our prices can't be beat.

DIAMOND TIRES

30x3	Double Diamond	$6.45
30x3½	Double Diamond	$7.65
30x3½	Diamond Cord, Spec., NON-SKID TITAN	$8.45



New Type Flat Top Tread
30x3½ Cupples Cords
$7.95

Cupples F. S. Cords

30x3	$ 7.35	32x4	$13.75
30x3½ S. S.	9.45	33x4	13.95
31x4 Ulls.	10.75	34x4	15.45

Cupples Massive Oversize Cords

30x3½ Cl.	$10.45	32x4½	$10.95
32x3½ S. S.	12.75	33x4½	20.45
31x4 S. S.	14.65	34x4½	20.95
32x4	15.75	33x5	21.25
33x4	16.25	35x5	21.75
34x4	16.75	37x5	23.65

Direct Factory Distributors for Diamond Cords.

ALL STRICTLY FIRSTS—FACTORY GUARANTEED

$1.00 With every Cord Tire purchased this week we will sell you a guaranteed tube for $1.00.

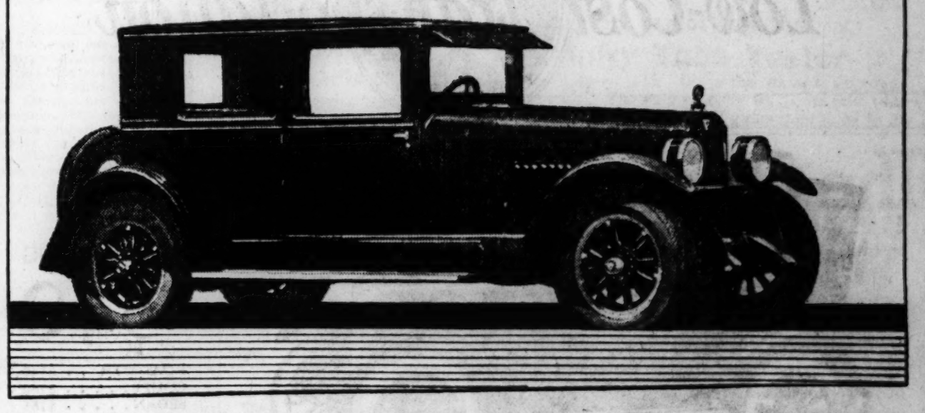
Get Our Low Prices on Goodrich Silvertown Cords, Goodyear Cords, Kelly-Springfield, and United States Cords.

All mail orders must be accompanied by bank draft, money order or check, to save delay in shipping.

RELIABLE AUTO TIRE CO.
Bomont 1180 3117-3119 LOCUST ST. Bomont 1180
Wholesale and retail. Dealers, write for our price list.
FREE SERVICE AT OUR STORE
We deliver to all parts of the city free of charge.
Open Evenings and All Day Sundays.

The POST-DISPATCH is the only St. Louis evening newspaper giving Associated Press news service.

The Outstanding Value of Motordom
Admitted by All—Sales Prove It



At Exactly Open Car Cost $1500
Freight and Tax Extra

The HUDSON Coach again Makes History

This Hudson Coach is the first closed car ever to sell at exactly open car cost. And Hudson, alone, can build it. As the largest producer of 6-cylinder closed cars in the world, Hudson exclusively holds the advantages to create this car and this price. And now genuine balloon tires are standard equipment.

It is the easiest steering, most comfortable and steadiest riding Hudson ever built. No car is smoother in action. None, regardless of price, excels it in reliability or brilliancy of performance.

HUDSON-FRAMPTON

Maintenance and Parts: 4517-4539 Delmar Bl., Near Taylor

HUDSON AND ESSEX DISTRIBUTORS
Salesroom: Locust at Lindell Cutoff

For Emergency Service, Night, Sundays or Holidays —Phone Bomont 2570

St. Louis Metropolitan Dealers:

Fendler Bros. Motor Car Co., 123 Lemay Ferry Road, St. Louis County, Mo.
Hudson-Roberts Motor Co., 23 S. Meramec, Clayton, Mo.
Barker Motor Sales Co., Maplewood, Mo.
Forest Park Auto Repair Co., 6806 Clayton Avenue, St. Louis, Mo.
Midland Motor Co., 6763 Page Av., St. Louis County, Mo.
Princeton Motor Sales Co., 6912 Gravois, St. Louis, Mo.
South Side Motor Sales Co., 1720 Lafayette, St. Louis, Mo.
Byerly Auto Co., 920 State St., East St. Louis, Ill.
Kirk-Web Motor Co., 120 N. Kirkwood Rd., Kirkwood, Mo.

John Smith and His Car

by FREDERICK RUSSELL

(CONTINUED FROM LAST SUNDAY.)

A MILE or so farther along the detour I looked back to see if Smith was still following me, only to be startled by his absence from the scenery. Apparently he had lost his way. But how? The road had seemed simple enough to me. I had just followed without giving it much thought.

But then, on recalling the course I had just traversed, I remembered that there had been a fork in the road about a quarter of a mile back. There had been no sign post and the highway department had failed to mark the continuation of the detour plainly. I had taken the branch to the left without debating the question because I knew that the main road I was trying to get back to was somewhere to my left. Half the time I am driving over strange roads I cannot tell exactly where I am or how far I am from somewhere else, but I am never lost because I aim to keep my general directions clearly in mind.

When Smith met the fork in the road he was confused because he had already lost his main directions and the two choices he was being offered seemed to make matters worse. He might have noticed that the road to the left was the more traveled of the two, or that there were plain traces in the dirt of the road to reveal the imprint of the two new rear tires which he had helped me to buy not three days before; but he chose a very common mistake in automobile pathfinding.

He said to himself: "I'll try the road to the right for a mile or so and if I don't overtake my friends I'll know then that I have chosen the wrong road. Then I'll come back and get on the right one." His plan went well enough until he got a long-distance view of the road ahead from the top of a hill. Seeing that I wasn't in sight, he turned the car around and headed back to the fork again, but before reaching the original scene of his confusion he encountered an inverted fork which he had passed by without noticing. Country roads are always filled with these jokers, and when traveling over an unmarked detour one has to be careful about them.

The upshot of Smith's experience was that he chose the left road this time (probably because his choice of a right road the time before had been unlucky) and soon found himself completely confused, isolated in the woods, lost!

Worse of all, the sun was beginning to set.

As I waited by the roadside I suddenly recalled that Smith did not even have a roadmap. He was always going to get one! Perhaps a map might not have shown him these side roads, but at least it would have revealed the highways, and with this encouragement he would have been justified in going straight ahead in some one direction, knowing that eventually he would strike the main road.

The situation called for action, so I went back to the fork in the road and followed Smith's line of reasoning. Within 15 minutes I had found him, proving to his astonishment that we had not been farther apart than a half mile all the while.

"Now you're lost, too," Smith complained.

"Nonsense!" I replied. "When we turn our cars around in the original direction of travel the highway will be on our left. That's all we've got to bear in mind. Besides the sun is flickering through the trees straight ahead. When we turn our cars around, therefore, we'll be traveling in the opposite direction—or east—which is precisely the direction we are aiming for."

"You talk as though you know where you are," Smith continued.

"I haven't the slightest idea where I am," I retorted. "But I know where I am going. That is the point to remember."

Before the sun had dropped over the top of a distant mountain I had demonstrated this simple rule of pathfinding by getting back on the highway, 20 miles from our destination. Pressed for time and tempted by a new stretch of concrete road, we "stepped on the gas," swinging logically into a new experience for Smith. There was every reason to believe that he would be "lost" at "sixty." Most motorists go wrong when they're running smoothest.

Next week: A MILE A MINUTE.

(Copyright, 1924).

LEGAL GUARD FOR VICTIMS OF AUTO ACCIDENTS URGED

Continued From Page 10.

city streets, but more general State legislation for certification of titles and suitable penalties for violation will be the greatest single means for checking this huge loss, it was declared.

Many Liability Bills Fail.

Maryland and Michigan, it was reported, have found that cars stolen in those states are frequently taken by joy riders who abandon them after a brief time, where states having no certification of title law have to contend with a generally different type of theft. Stolen cars are intimately associated with the accident problem, because of the greater recklessness with which they are driven.

Study of liability legislation by various members of the committee showed that 45 bills dealing with liability legislation failed of passage in the various states in 1923 and that 34 such bills have thus far failed this year. More than 35 law or city ordinances dealing with this subject were examined, all of which were found to refer to public vehicles.

Practically all of the large casualty insurance companies, it was stated, are engaged in an effort to lower the number of public accidents, both from a personal and public interest. Members of the committee declared themselves to be impressed by the activity of the companies, but noted a lack of coordination and uniformity in the work undertaken.

In many cases educational work was found to be carried on among owners of motor fleets through the closer attention to the employment of drivers, more careful and systematic inspection of equipment, and an awakening of the owner to the private benefit as well as public interest. Paid representatives of the insurance companies were found to be conducting schools for drivers and helping owners to put into effect bonus or other systems of reward for safe driving over given periods. Among the individual car owners who are policy holders, the companies were found to be conducting consistent campaigns with safety literature, pamphlets on highway law, care of the car and drivers' manual.

Extension of educational work through national insurance organizations along better co-ordinated lines was urged, not only in the training of drivers, but in the periodical inspection of equipment.

HOW COUNTIES GAIN BY STATE ROADS PROGRAM

Continued From Page 10.

a property tax is inevitable, as the public is demanding roads.

Both Should Vote for It.

"Every voter, therefore, who is not a motor owner should be for Proposition No. 5, which establishes the principal of having the motor owner build and maintain the State roads.

"Every man who owns a car should be for Proposition No. 5, as the building of the State roads at an early date with automobile license fees and gasoline tax is an investment for him, as he can save time and expense far in excess of his license fees, by use of improved roads.

"I venture the statement that the user of the present road across the county will save within the next three years more than the road actually cost. Calculations show that the motor car owners save at least two and one-half cents a mile when driving on an improved road as compared with driving on the average dirt road. This saving per mile will more than repay to the motor owner his investment in roads. Therefore he should be for Proposition No. 5.

"Proposition No. 5 to be voted upon in November, should receive the support of every individual in the county, as it will insure the completion of the State roads in this county and an early refund of the money advanced so that additional roads can be built. It will also insure adequate maintenance. Additional funds which will be provided by Proposition No. 5 will enable the department to complete the entire State road system in every county and to properly maintain all the roads.

"Every citizen is for roads. It is merely a question of how can we best obtain them. Proposition No. 5 embodies the plan which everyone agrees is the best known scheme to provide funds for the construction and maintenance of the State roads. The through State roads must be built before feeder roads can be considered. Every citizen of the county should be for Proposition No. 5 as it will help build roads for the county and the State.

"There is no one thing which will do more for the county or our State at large than completing the State road system at the earliest possible date."

RADIO FOR AMATEUR AND EXPERT

RADIO EXPORTS SHOW CONTINUED INCREASE

American Products Find Market in Other Countries Despite Foreign Restrictions.

The United States still leads in the exportation of radio apparatus, and is likely to continue in this position despite restrictions in foreign markets and lack of broadcasting facilities in many countries. Annual exports for 1925 will probably exceed $5,000,000 in value.

Three years ago there were not more than a dozen manufacturers of radio apparatus in this country—the only demands were for commercial telegraph equipment, whereas today a conservative estimate of the number engaged in this growing industry is placed at 325 firms exporting apparatus for commercial interests, amateurs and the listening public.

An idea of the immensity of our export radio business may be gained from the fact that during the past seven months radio exports totaled $2,123,832, compared with 1,894,823, during the same period last year, showing an increase of over $250,000. Since Jan. 1, the average monthly value of radio exports has been well over $300,000, against an average of approximately $270,000 last year. All of which goes to show that wireless apparatus shipped out of the country annually is a $4,000,000 business.

Exporters from the states show a steady growth in business and it is stated by Government statisticians that our manufacturers can always compete abroad on a quality basis. Of course, in countries where there are restrictions against foreign apparatus, a serious handicap is encountered, but these market restrictions are being lifted gradually. Australia has just opened her ports to competition, so has South Africa, while Poland appears to be inclined to accept American goods. Another difficulty is the fact that some Governments levy a "listening-in" tax, which reduces the number of fans. In South Africa this fee amounts to about $10 a year, and in Australia almost as much is charged for the privilege of operating a first-class receiving set.

In spite of these difficulties in the way of foreign competition, radio exports from the United States have increased steadily month by month this year over the same periods last year, with one exception. During July last year, $443,000 worth of orders went to Sweden, bringing exports to $682,885, while the figure for this July is 43 per cent of it.

BROOKLYN INVENTOR PATENTS SYSTEM TO OVERCOME STATIC

Proposes to Transmit With Small Amount of Energy on Several Different Wave Lengths.

The elimination of static from radio reception may be made possible by an invention of Herman A. Affel of Brooklyn, N. Y., upon which a patent has just been granted by the Patent Office. Here is the description Mr. Affel gave of his invention in making application for a patent on it:

"In accordance with the present invention, it is proposed to transmit an equivalent amount of energy at several different wave lengths transmitted simultaneously, the amount of energy transmitted at each wave length being, of course, considerably less than the amount radiated at a single frequency, and in fact the total amount of energy radiated at all of the different frequencies need be no greater than that radiated at a single frequency under the previous method. The present scheme has the advantage that more favorable effects with regard to eliminating static interference may be obtained by using the element of chance that a particular interfering impulse will not occur simultaneously on all receiving wave lengths, and has the further advantage that it is unnecessary to construct complicated apparatus for transmitting the large amounts of power that would be involved in the first scheme.

(Copyright, 1924.)

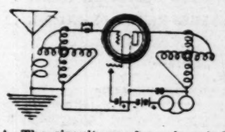
QUESTIONS AND ANSWERS

All queries must be accompanied by the name and address of the writer.

Q. I have a two-brush 110-volt dynamo in the basement of a cement mill which has a galvanized roof. The generator is 800 feet from my home where I have tested several makes of receiving sets which were rendered completely inoperative due to interfering noises from the generator. Is there any way of overcoming the trouble? S. J.

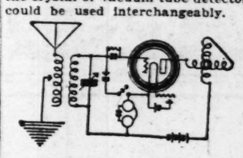
A. The usual remedies prescribed for such cases as yours are to "ground" the frame of the generator and to adjust the brushes so that there is a minimum of sparking at the commutator. It might be advisable to "ground" the metal roof of the building. Placing your aerial in a position which would form a right angle with a line drawn from your house to the cement mill might help to minimize the disturbances. If your receiver is sufficiently sensitive to operate with a loop aerial it is quite likely that the interference could be entirely eliminated by this means. If not, and the set has a primary condenser, conecting it in shunt to the primary tuning inductance, rather than in series, is sometimes helpful. A resistance of several thousand ohms connected between the aerial and ground, might help. Ordinarily a multiple-circuit tuner will pick up less of such interference than a single-circuit receiver. However, means to curb the trouble at its source probably would be more effective. Persons in your locality who are familiar with electrical installations may be able to advise you further as to your particular problem.

Q. With the introduction of low wavelengths I find I have but little use for the receiving tuner which I have used in the past. I now wish to construct a new short wave tuner. Will you please publish a diagram of the tuner used by Mr. Maxim on a recent trip to this country. As I remember it, this circuit utilized two variometers and an untuned primary. D. M.



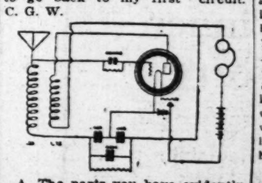
A. The circuit you have in mind consisted of two variometers, each rotor of which was connected in parallel with its stationary winding. The primary coil and coupling was fixed and consisted of five or six turns of wire wound outside the grid variometer. The wiring diagram is shown above.

Q. Inclosed please find a diagram of the small receiving set I am using. I also have a crystal detector and would like to know if it would be possible to connect it in some manner so that either the crystal or vacuum tube detector could be used interchangeably.



A. It is a simple matter to change your present set into the one shown above, which will enable you, by means of one switch, to change from one detector to the other.

Q. Kindly print the diagram for the following pieces of radio apparatus: Two-coil honeycomb mounting, L50 and L75 honeycomb coils, .00025 mfd. fixed condenser, 1½-megohm grid leak, 6-ohm rheostat, WD-12 tube and three .006 mfd. fixed condensers. These parts were originally connected up properly, but in order to try out another circuit I dismantled it and now wish to go back to my first circuit. C. G. W.



A. The parts you have evidently were used in a one-tube Flewelling receiver. The hook-up is shown above.

Q. Will you kindly give me a few pointers? I have a reflex set with one UV201-A tube and one audio and one radio frequency transformer and a fixed crystal detector. I also have a two-stage amplifier with C301-A tubes and one audio and one radio transformer. I get KSD and WCK quite loud with only a 20-inch loop, but have tried to operate a Magnavox loud speaker using the three tubes and lighting the filaments with four dry cells but can get no signals at all. What can be the trouble? Must I use a storage battery or an outside antenna, or what changes should be made in the tuner? E. P.

A. If your two-stage amplifier consists of an audio frequency transformer and a radio frequency transformer this explains your trouble. Try substituting and "audio" transformer for the "radio" and see if it doesn't give the results expected. Four dry cells connected in series should operate your set equally as well as a storage battery while they last, but their life is much shorter than that of a storage battery. The only advantage in using a storage battery is that when exhausted it can be recharged, whereas "dead" dry cells are worthless because they cannot be recharged. However, the reception should be the same with either kind of a battery. If you get loud signals using a loop, and hear nothing when the amplifier is attached, obviously the trouble lies in your amplifier and not in the kind of aerial employed, although the signals might be even louder if the set were connected to an outdoor aerial. Check the connections in your amplifier.

TWENTY NEW BROADCASTERS NOW UNDER CONSTRUCTION

There are 20 new class "B" stations now under construction in different parts of the country, according to the records of the Commerce Department, and the erection of about 25 more is under consideration. Not all of them are new literally, however. Some of them are applying for transfers from classes "A" and "C."

The problem for the Bureau of Navigation Radio Section is not lessened by this fact, however. Somehow a dozen new wave lengths will have to be found. In general, each of the 56 class "B" stations has an exclusive wave length, so as to insure no interference from other broadcasters within a wide territory. Originally there were 50 separate wave lengths assigned to "B" stations, but before long some of the stations on opposite coasts or in the same cities had to share wave lengths or time. Later a few were given experimental wave lengths and now the bands are exhausted.

How to find a number of exclusive wave lengths for these newcomers is a problem that will probably have to be referred to the National Radio Conference called for Oct. 6. It is rumored that some of the higher wave lengths allocated to amateurs, before the new short wave lengths were opened to them, may be reassigned to class "A" broadcasters, while some of their waves will be transferred to class "B." In all probability the class "C" wave of 360 meters, which was the original broadcasting wave, will also be revoked and given to two or three "B" stations.

Post-Dispatch Radio Broadcasting Station KSD

546 Meters

Daylight broadcasting at 8:40, 9:40, 10:40, 11:40, 12:40, 1:40, 2:40 and 4 p. m. Market quotations and news bulletins of interest to the Middle West. Prices supplied by Market News Service, U. S. Dept. of Agriculture and principal Exchanges.

Sunday—9:00 P. M.

Tabloid presentation of "The Pirates of Penzance" (Sullivan), broadcast direct from Grand Central Theater.

Program

1—Overture—The "Pirates of Penzance" ..... Sullivan
Grand Central Concert Orchestra.
2—Hand in Hand ..... Jones
Gene Rodemich's Jazz Orchestra.
3—Musical Setting for the News
4—Memory Lane ..... Conrad
Organ solo played by Stuart Barrie.
5—Grand Central Light Opera Company in Gilbert and Sullivan's "The Pirates of Penzance."
(a) Opening Chorus, The Pirates
(b) "I Am a Pirate King."
Willard Andelin and Chorus
(c) "Climbing Over Rocky Mountains" ..... Girl Chorus
(d Tenor Solo—
Roy Dieterich and Girls
(e) "Oh, Is There Not One Maiden Here"—
Mr. Dieterich and Girls
(f) "Poor, Wandering One"—
Eva Olivotti and Girls
(g) Ensemble..Pirates and Girls
(h) "I Am the Very Model of a Modern Major-General"—
Mack Linn and Chorus
(i) Hall Poetry, Choral Ensemble
(j) Duet—"Ah, Leave Me Not"—
Miss Olivotti and Mr. Dieterich
(k) Finale .... Entire Company
6—Musical setting for "Empty Hands."

Monday—6:45 P. M.

Concert by Abergh's Concert Ensemble, Arne Arnesen, violinist; broadcast direct from Hotel Statler.

RADIO CENSORSHIP TO BE CONSIDERED

Conference May Formulate Regulations to Govern Broadcast Matter.

Is everything suitable for broadcasting? Should there be any censorship over material put on the air by private broadcasters? These are questions which are very likely to be raised at the Third National Radio Conference, soon to be held in Washington.

Secretary Hoover has announced himself as against any form of censorship, and yet as the Government administrator of radio, he is apt to be called upon to decide such questions, when complaints come from listeners-in who disapprove of some sorts of entertainment, the acknowledgment of telegrams, "raw" jokes and expressions of opinion subject to criticism.

For example: What could be done with an individual who continually cursed and swore in the course of a speech he was making, or who chose to interrupt the broadcasting of a sermon with impertinant remarks, and possibly obscene ejaculations from his own transmitter?

These things have occurred, and may be repeated unless some law can be unearthed or created to prevent such practice. Under present radio laws, it is doubtful if the offender could be handled with anything like justice to the licensed fans or the clergyman who was interrupted.

There is apparently no law against saying what one pleases in the air. Radio regulations, which were originally promulgated for commercial and amateur radio telegraph transmission, provide that: "No person shall transmit or make a signal containing profane or obscene words or language." It is understood pretty generally that "transmit" applies to voice transmissions by a radio phone, but it would probably require a court decision to settle this point satisfactorily. It is hoped that the broadcasters themselves will voluntarily agree to abide by the telegraph rules as interpreted by the Commerce Department.

Most broadcasters like to acknowledge congratulatory telegrams, which in general has been banned, being considered private point-to-point service, and not strictly broadcasting. But the question of whether a station is not entitled to do this is sure to be asked at the conference. Some advocate the granting of at least a few minutes during an evening's program to acknowledgments addressed to individuals. Others say this would become a bore to 999 out of 1000 listeners, unless there was some news in it, such as thanking a fan the greatest distance from the station who reported, or acknowledging the first telegram received following a certain number. Such a practice would certainly be unfortunate unless limited to a few messages. Broadcasters would lose their audiences if it was continued for any length of time.

The last radio conference agreed to refrain from broadcasting advertisements, and it is believed further regulations, thought desirable by a majority conference vote, can be enforced by a voluntary agreement to keep the air clean and free from objectionable matter, without any form of governmental censorship.

HAZELTINE SUIT DISMISSED

Freed-Eisemann Ordered to Pay All Neutrodyne Royalties in Arrears.

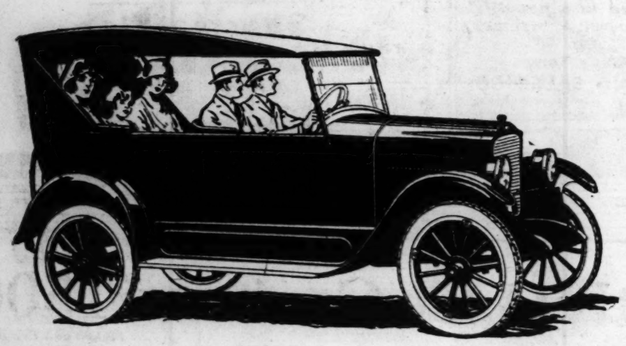
Suit by Haseltine Neutrodyne interests against Freed-Eisemann Co. has been dismissed by the United States Court of the Eastern District of New York. This suit was brought to cancel Freed-Eisemann's Neutrodyne license, but Haseltine interests failed to convince the court. Freed-Eisemann counter-charges of fraud and misrepresentation and demand for reforming the license agreement, to relieve them from paying royalties on the entire Neutrodyne receiver and limit the royalty to the small parts patented by Haseltine, were ruled against by the Court. The Court further ordered Freed-Eisemann to pay all royalties in arrears, amounting to over $100,000 with interest.

NEW WAVELENGTH FOR KFKX

Remains a Class "B" Station, But Will Operate on 291 Meters.

The Westinghouse broadcasting station KFKX, at Hastings, Neb., has been assigned a wavelength of 291 meters in place of its old wave of 341 meters. This is understood to be in the interest of decreased interference between the two Westinghouse stations—KDKA at Pittsburg and WBZ at Springfield, Mass. KFKX will remain a class "B" station.

Low-Cost Transportation



STAR TOURING
$540
ROADSTER . . $540
COUPE $750
SEDAN $785
CHASSIS $445
PANEL Delivery $585
f. o. b. Lansing, Mich

RELIABILITY, power and low operating and maintenance costs receive first consideration by experienced motorists. They know it is the average cost per mile and per year that counts more than the purchase price of the car.

In the Star you get a real automobile—up-to-date in construction, equipment and appearance with easy springs and plenty of leg-room. Simple in mechanical construction and easy to keep in good running order at very small cost. 200,000 sold in two years.

Call on the nearest Star dealer and learn why it is stronger and more reliable and economical.

DURANT MOTORS, Inc.
New York, N. Y.

Dealers and Service Stations throughout the United States

FOUR GREAT PLANTS AT ELIZABETH, N. J. LANSING, MICH. · OAKLAND, CAL. · TORONTO, ONT.

H. G. APGAR, Sales Manager, Factory Wholesale Offices, 1810-11-12 Railway Exchange Bldg.
Spaulding Motor Company, 3205-7 Locust Blvd. . Burgdorf Motor Company, 2719-29 S. Jefferson Av.
SPAULDING MOTOR COMPANY

Associate Dealers and Service Stations

Missouri
Hoffman Motor Co., 4005 W. Florissant Av., St. Louis
Belmont Motor Co., 7th and Park Av., St. Louis
Oliver Motor Sales Co., 5403 Union Bl., St. Louis
Bode Motor Co., 4014 N. Grand Bl., St. Louis

Missouri
Oakville Motor Co., Oakville, Mo.
Givens Motor Co., Ferguson, Mo.
Pond Motor Co., Pond, Mo.

Illinois
Brown Motor Sales Co., Alton Ill.
Davies Motor Co., East St. Louis, Ill.
Endres Motor Sales Co., Belleville, Ill.
Louis H. Ortgier, Granite City, Ill.
Fordever's Garage, Pierron, Ill.

STAR MOTOR CARS

Here They Are

Voltron 201-A, 6-Volt, ¼-Amp. Tubes



Unexcelled for their clear and voluminous reception.

$1.00 As Long As They Last

Not More Than Six To a Customer

GREEN FRONT DOLLAR STORE Kresge's GREEN FRONT

516-18 Washington Av.

Crosley 3-Tube Set

Long distance reception assured, price including tubes and batteries $49.50

AJAX CRYSTAL SETS $4.85

REFLEX CRYSTALS MOUNTED 25c

STEEL NON-CORROSIVE INSULATED CABLED ANTENNA WIRE—Per 100 ft. 75c

SPAGHETTI TUBING—Per foot 4c

GENERAL RADIO REPAIRING.

Our Radio Department is in charge of Harry Ungar, formerly radio constructor U. S. Navy Department.

EVERYTHING IN RADIO.

ALEC HERMOD SPORTING GOODS CO.
1006 LOCUST ST.
We Pay Parcel Post Charges.

DISTRICT WHOLESALE DISTRIBUTORS NATIONALLY ADVERTISED RADIO LINES

THE BENWOOD CO. INC
RADIO & WIRELESS SUPPLIES
WHOLESALE & RETAIL
1110 OLIVE ST OLIVE 5634
ST. LOUIS, MO.

Atwater-Kent Radio Sets

Pay ⅓ Down — Balance Deferred Payments

Automotive Electrical Service Co., Inc.
22d & Locust. St. Louis

RADIO

TRANSFORMERS ARE HEART OF AMPLIFIER

Quality of Signals as Well as Volume Dependent on Grade of Apparatus Used.

Radio users everywhere are putting more and more emphasis on tone quality. Not even distance—which has been greatly overrated as a factor in the enjoyment of broadcast reception—can compensate for squeals and howls.

The underlying cause of poor tone quality is improper amplification. To amplify is easy, but to amplify efficiently requires apparatus designed and built by specialists in both electrical engineering and round reproduction.

The transformer is the heart of the amplifier, and it is primarily through the right kind of a transformer that amplication without distortion is secured. This is the real secret of radio tone quality.

As Sewall Cabot, chief research engineer of the Acme Apparatus Co., has pointed out, "an audio-frequency amplifying-transformer may be compared to a a magnifying glass. Then if we compare our eye as the loud speaker, we have an exact analogy of the entire audio amplifying system of the radia receiver. No matter how perfect our eyesight may be, if we look through a defective magnifying glass the view is blurred or distorted.

"A loud speaker, no matter how fine and perfect, cannot in the least correct the defects of poorly designed audio transformers. In order to get perfect reception, both audio transformers and loud speakers must be perfect. Cheap magnifying glasses are subject to reproduce with astigmatism and spherical aberration, for which the better types of glasses are corrected. Likewise cheap transformers have a tendency to but faintly amplify the low bass notes and strongly amplify the high notes. The net result is a 'tin-pannish' sounding reproduction much similar to a cheap phonograph, and which is often blamed on the loud speaker. A well-designed transformer is so built that selective frequency amplification is impossible. One way of preventing this is the use of an air gap in the magnetic shell, which positively prevents saturation of the core. The proper arrangement of end turns and the windings can also do much to overcome distortion and resonance, which is the selecting of one frequency for extreme amplification at the expense of the other frequencies."

Mr. Cabot also stressed the importance of proper ratio in a transformer.

"Ratio of transformation talk is entirely misleading," he said. "Scientific research has proven that there is only one ratio of transformation for the best music and voice reproduction, and that ratio is 4½ to 1. While higher ratios give more volume, they also give more distortion. They have a tendency to greatly amplify the high frequencies more than the low, which gives a tinnish nasal reproduction. Lower ratios than the ideal ratio approach resistance coupling, which gives little amplification and efficiency per tube. To be not be misled by ratio of transformation, because there is only one ratio for perfect results. What is desired is loud and clear reproduction. Magnetic shielding is not necessary in an audio-frequency transformer with an iron core, since this style of core effectively prevents interstage coupling. Magnetic shielding is sometimes used to cover defects in windings.

"Remarkable improvements in the efficiency of radio apparatus have been made recently. Keep the losses low in the apparatus which goes into a circuit, and the circuit will do the rest. Proper amplification and low losses go hand in hand."

Battery Information.

The life of radio batteries is largely dependent on their use. A good "A" battery with a 25-ampere tube should give about 100 hours of service; two batteries in parallel will give over double the service. It pays in the end to use batteries in parallel. The average smallest size "B" batteries should last about 150 hours. It pays to buy medium or large size, for they last longer in proportion to cost. Loud speakers draw more current than head phones.

Radio Protection



The National Board of Fire Underwriters insists that your radio set be protected by an approved lightning arrester.

It is significant that principal river signal, police and fire alarm systems have for 18 years depended upon the

BRACH

BRACH VACUUM ARRESTER
Used by Radio Engineers since 1915
L. S. BRACH MFG. CO.
Newark, N. J.

EXPERT

RADIO CENSORSHIP TO BE CONSIDERED

Conference May Formulate Regulations to Govern Broadcast Matter.

Is everything suitable for broadcasting? Should there be any censorship over material put on the air by private broadcasters? These are questions which are very likely to be raised at the Third National Radio Conference, soon to be held in Washington.

Secretary Hoover has announced himself as against any form of censorship, and yet as the Governmental administrator of radio, he is apt to be called upon to decide such questions, when complaints come from listeners-in who disapprove of some sorts of entertainment, the acknowledgment of telegrams, "raw" jokes and expressions of opinion subject to criticism.

For example: What could be done with an individual who continually cursed and swore in the course of a speech he was making, or who chose to interrupt the broadcasting of a sermon with impertinant remarks, and possibly obscene ejaculations from his own transmitter?

These things have occurred, and may be repeated unless some law can be unearthed or created to prevent such practice. Under present radio laws, it is doubtful if the offender could be handled with anything like justice to the incensed fans or the clergyman who was interrupted.

There is apparently no law against saying what one pleases in the air. Radio regulations, which were originally promulgated for commercial and amateur radio telegraph transmission, provide that: "No person shall transmit or make a signal containing profane or obscene words or language." It is understood pretty generally that "transmit" applies to voice transmissions by a radio phone, but it would probably require a court decision to settle this point satisfactorily. It is hoped that the broadcasters themselves will voluntarily agree to abide by the telegraph rules as interpreted by the Commerce Department.

Most broadcasters like to acknowledge congratulatory telegrams, which in general has been banned, being considered private, point-to-point service, and not strictly broadcasting. But the question of whether a station is not entitled to do this is sure to be asked at the conference. Some advocate the granting of at least a few minutes during an evening's program to acknowledgments addressed to individuals. Others say this would become a bore to 999 out of 1000 listeners, unless there was some news in it, such as thanking a fan the greatest distance from the station who reported, or acknowledging the first telegram received following a certain number. Such a practice would certainly be unfortunate unless limited to a few messages. Broadcasters would lose their audiences if it was continued for any length of time.

The last radio conference agreed to refrain from broadcasting advertisements, and it is believed further regulations, thought desirable by a majority conference vote, can be enforced by a voluntary agreement to keep the air clean and free from objectionable matter, without any form of governmental censorship.

HAZELTINE SUIT DISMISSED

Freed-Eisemann Ordered to Pay All Neutrodyne Royalties in Arrears.

Suit by Hazeltine Neutrodyne interests against Freed-Eisemann Co. has been dismissed by the United States Court of the Eastern District of New York. This suit was brought to cancel Freed-Eisemann's Neutrodyne license, but Hazeltine interests failed to convince the court. Freed-Eisemann's counter-charges of fraud and misrepresentation and demand for reforming the license agreement, to relieve them from paying royalty on the entire Neutrodyne receiver and limit the royalty to the small parts patented by Hazeltine, was ruled against by the Court. The Court further ordered Freed-Eisemann to pay all royalties in arrears, amounting to over $100,000 with interest.

NEW WAVELENGTH FOR KFKX

Remains a Class "B" Station, but Will Operate on 291 Meters.

The Westinghouse broadcasting station KFKX, at Hastings, Neb., has been assigned a wavelength of 291 meters in place of its old wave of 341 meters. This is understood to be in the interest of decreasing interference between the other Westinghouse stations—KDKA at Pittsburg and WBZ at Springfield, Mass. KFKX will remain a class "B" station.

Atwater-Kent Radio Sets
Pay ⅓ Down — Balance Deferred Payments
Automotive Electrical Service Co., Inc.
22d & Locust. St. Louis

RADIO FOR THE AMATEUR AND EXPERT

TRANSFORMERS ARE HEART OF AMPLIFIER

Quality of Signals as Well as Volume Dependent on Grade of Apparatus Used.

Radio users everywhere are putting more and more emphasis on tone quality. Not even distance—which has been greatly overrated as a factor in the enjoyment of broadcast reception—can compensate for squeals and howls.

The underlying cause of poor tone quality is improper amplification. To amplify is easy, but to amplify efficiently requires apparatus designed and built by specialists in both electrical engineering and sound reproduction.

The transformer is the heart of the amplifier, and it is primarily through the right kind of a transformer that amplication without distortion is secured. This is the real secret of radio tone quality.

Dr. Sewall Cabot, chief research engineer of the Acme Apparatus Co., has pointed out, "an audio-frequency amplifying-transformer may best be compared to a a magnifying glass. Then if we compare our eye as the loud speaker, we have an exact analogy of the entire audio amplifying system of the radia receiver. No matter how perfect our eyesight may be, if we look through a, defective magnifying glass the view is blurred or distorted.

"A loud speaker, no matter how fine and perfect, cannot in the least correct the defects of poorly designed audio transformers. In order to get perfect reception, both radio transformers and loud speakers must be perfect. Cheap magnifying glasses are subject to reproduce with astigmatism and spherical aberration, for which the better types of glasses are corrected. Likewise cheap transformers have a tendency to but faintly amplify the low bass notes and strongly amplify the high notes. The net result is a 'tin-pannish' sounding reproduction much similar to a cheap phonograph, and which is often blamed on the loud speaker. A well-designed transformer is so built that selective frequency amplification is impossible. One way of preventing this is the use of an air gap in the magnetic shell, which effectively prevents saturation of the core. The proper arrangement of wind turns and the windings can also do much to overcome distortion and resonance, which is the selecting of one frequency for extreme amplification at the expense of the other frequencies."

Mr. Cabot also stressed the importance of proper ratio in a transformer.

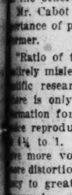
"Ratio of transformation talk is entirely misleading," he said. "Scientific research has proven that there is only one ratio of transformation for the best music and voice reproduction, and that ratio is 3½ to 1. While higher ratios give more volume, they also give more distortion. They have a tendency to greatly amplify the high frequencies more than the low, which gives a thinish nasal reproduction. Lower ratios than the 3½ ratio approach resistance coupling, which gives little amplification and efficiency per tube. One is not be misled by ratio of transformation, because there is only one ratio for perfect results. What is desired is loud and clear reproduction. Magnetic shielding is not necessary in an audio-frequency transformer with an iron core, as this style of core effectively prevents interstage coupling. Magnetic shielding is sometimes used to cover defects in windings.

"Remarkable improvements in the efficiency of radio apparatus have been made recently. Keep the losses low in the apparatus which goes into a circuit, and the result will do the rest. Proper amplification and low losses go hand in hand."

Battery Information.

The life of radio batteries is largely dependent on their use. A good "A" battery with a 25-ampere tube should give about 100 hours of service; two batteries in parallel will give over double the service. It pays in the end to use batteries in parallel. The average smallest size "B" batteries should last about 150 hours. It pays to use medium or large size, for they last longer in proportion to cost. Loud speakers draw more current than head phones.

Radio Protection

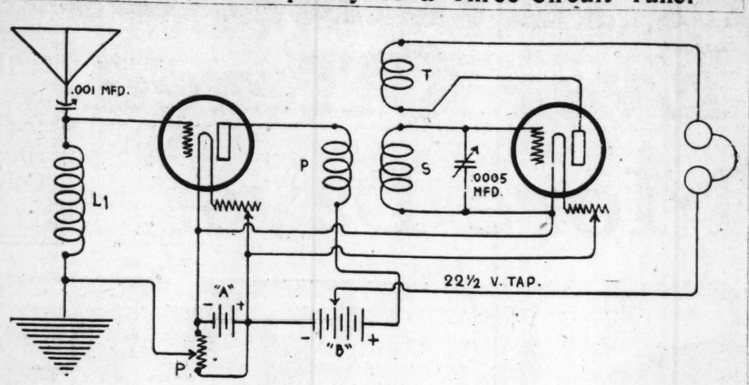


The National Board of Fire Underwriters insists that your radio set be protected by an approved lightning arrester.

It is significant that principal railway signal, police and fire alarm systems have for 18 years depended upon the BRACH

BRACH VACUUM ARRESTER
Used by Radio Engineers since 1913
L. S. BRACH MFG. CO.
Newark, N. J.

Adding Radio Frequency to a Three-Circuit Tuner



The three-circuit tuner is one of the most popular tuning units in use by broadcast listeners today. It is simple, easy to operate and requires only two controls. The circuit illustrated above shows how one stage of radio frequency may be added.

For the complete set, the following parts are required: Three-circuit tuner; .001 mfd. variable condenser; .0005 mfd. variable condenser; 2 sockets; 2 tubes; 2 rheostats; 1 potentiometer; "A" battery and 45-volt "B" battery.

The tuning coil (L1) consists of 60 turns of No. 22 d. c. c. wire, wound on a 3-inch tube. This coil forms the antenna tuning unit. It is advisable to connect the rotor plates of the .001 mfd. variable condenser to the aerial (as indicated). A potentiometer (P) is connected across the "A" battery.

The three-circuit tuner is indicated by the three coils marked P, S, and T. It may be any one of a number of such tuners available on the market, or, may be made up by winding 40, 55 and 60 turns of No. 22 d. s. c. wire on spider-web forms, thus forming the primary, secondary and tickler, respectively.

A 22½-volt tap is taken from the 45-volt "B" battery for the detector.

Note that the tickler is connected to the detector tube and not back to the radio frequency tube as actual experience has proven that when this method is followed, the circuit is more stable. The secondary (.0005 mfd.) condenser may be logged similar to a neutrodyne set.

U. S. Interests Organize Communication Committee

Will Make Suggestions and Recommendations for Revising Regulations of International Telegraph Union

Whether or not the United States takes an official part in the international telegraph and radio conference in Paris next Spring, private communication interests in this country are considering the organization of a communication committee. This body is being formed by repersentatives of the radio, cable, telegraph and telephone companies operating in the United States in the interest of an efficient American communication system. It plans to co-operate with the Government, probably through the State and Commerce Department, by furnisheing data and technical advice in preparation for future international conferences on communications.

It is understood that the Radio Corporation of America, the American Telegraph and Telephone Co., Western Union, Postal, All American Cables, Tropical Radiotelegraph Co., and Independent Wireless Telegraph Co., are among the American communication companies which will soon appoint representatives on the private communications committee.

To date the United States Government has not ratified the conventions of the International Telegraph Union formed in 1908, and as a consequence has not been invited to the next convention. On the other hand, practically all private radio, cable and telegraph companies of the states have been asked to communicate suggestions and recommendations for revising the present regulations of this union, when the next session is held in Paris, in 1925, probably in April or May. This they may do through the intercompany committee being organized, in the event the United States does not participate officially or through unofficial observers. In revising international regulations on communications, it would be absurd to suppose that the United States as a country could be left out. If official delegates are not sent, private representatives will be. The voice of North America is essential in revising universal communication regulations.

When the original international convention was drawn up in 1908, radio was literally, in its infancy and the only provisions pertaining to radio operation were for ship to shore service; now, however, radio is as much a part of world communications as is cable and telegraph work, which necessitates the rewriting of the conventions.

In view of the fact that the United States delegates to the recent Mexican conference encountered a lack of interest on the part of the Latin-American representatives to proposals designed to provide better service for the peoples of the Americas and for the development of privately owned commercial systems, the formation of a national committee by the North American operating companies seems to promise valuable assistance to the Federal Government in its efforts to promote efficiency in international communication.

The policy of the United States for many years has been definitely opposed to Gocernment control or ownership of any communication system when it was possible to have facilities provided and operated by private interests. Following the action of the other American Republics at Mexico City aiming at Government control, the State Department here explained that the U. S. Delegates found it impossible to co-operate with the Southern governments, and withdrew. The tendency in both Central and South America points unmistakably toward government control and operation of radio, cables, telegraph and telephone systems. So the United States must face the probability of playing a lone hand in any future electrical communication conference in this hemisphere or abroad.

The proposal recently advanced in Europe for an early international conference on this subject, makes preparations on the part of this country necessary. Whole-hearted co-operation between the Government and the communication interests will be of prime interest when it comes to laying the cards on the conference table abroad, but indications show that this co-operation will be forthcoming.

Some co-operation abroad for private communication operation may be found. During the last three years there has been evidenced in western Europe a tendency toward entrusting the operation of comercial systems, particularly telephone and radio circuits, to private interests. This is not true in England, however. And unless there is a very decided change on the part of other European Governments from their attitude in previous conferences, the growth of private ownership of communication systems in Europe will not affect the policies heretofore advanced by members of the International Telegraph Union, under whose auspices these conferences are held.

While no announcement has been made by the Administration of this country of its intentions in regard to the proposed Paris conference or its representatives on any of the committees appointed to study the problems arising, therefore, it seems likely that the experts and technical attaches who attended the Mexican conference will continue to work in preparation for any international parley which may be held.

ARMSTRONG-WESTINGHOUSE SUIT THROWN OUT OF COURT

Dismissed on Ground of Lack of Jurisdiction: Battle to Be Fought in Another Court.

The Armstrong and Westinghouse suit concerning the feedback circuit has been thrown out of court. On motion of the defendants, Judge Knox of the U. S. District Court for the Southern District of New York, dismissed the bill of complaint in a suit brought by Armstrong & Co., American Telephone and Telegraph Co., General Electric Co. and others. The purpose of the suit was to have the U. S. District Court review the ruling of the Court of Appeals of the District of Columbia, that the feed-back circuit was the invention of De Forest and not of Armstrong. The suit was dismissed on the ground of lack of jurisdiction and the legal battel will be fought out in the U. S. District Court of Delaware, where a similar suit has been brought by the United States, naming other parties as defendants. The Government, during the war, acquired ownership of the Meissner circuit, an invention of a German, who is competing with De Forest and Armstrong as inventor of the feed-back circuit.

NEW ARRIVALS ON THE RADIO MART



A new combination of Brunswick phonograph and radio receiving set made in six different styles and cabinets was made available to the St. Louis public during the past week. Three of the "Brunswick Radiolas" incorporate the Radio Corporation superheterodyne receiver, while the others are equipped with the Radiola III, III-A and Regenoflex models. The cabinets are executed in various period styles. Change from phonograph to radio is accomplished by the mere turn of a lever control which connects or disconnects a loud-speaking unit to the built-in horn or amplifying chamber. All types of receivers operate from dry cell batteries which are housed within the cabinets.

The D. X. Instrument Co., Inc., makers of Fil-Ko-Parts for radio have placed on the market a new lighting arrester and issue therewith a rather unusual guarantee. This guarantee provides that should lightning strike an aerial to which a Fil-Ko lightning arrester is attached and damage the radio apparatus, they will repair or pay the purchaser of the arrester $100. Thus, the arrester protects the set, if it works, and the guarantee protects the owner if it doesn't. The body of the device is made of polished bakelite and is shielded by a polished aluminum "umbrella" which keeps out dust, water and other conductive matter which might cause leakage losses.

Another Fil-Ko product is a compression type rheostat which can be switched off without being turned off. It overcomes the one disadvantage in the use of compression rheostats—the number of turns required to turn it on or off. This improvement is simply a small nickel-plated switch which may be attached to the Fil-Ko-Stat mounting screws on the front of the panel without drilling any additional holes.

The Magnavox Co. announces two types of broadcast receivers as their 1925 contribution to the radio market, along with improved loud speakers, a new model vacuum tube and power amplifiers. The two receivers are known as TRF-5 and TRF-50. Both types employ the same circuit, the difference being that the latter model incorporates a built-in Magnavox reproducer, and the cabinet is somewhat larger than the TRF-5. All tuning is accomplished with a single dial. Only two other controls are visible on the panel—an "A" battery switch and a volume control, the latter permitting any desired volume without detuning or altering the quality of reproduction in any way. According to the makers this product is the result of a long series of experiments and is a receiver which has given excellent results in distant reception as well as selectivity.

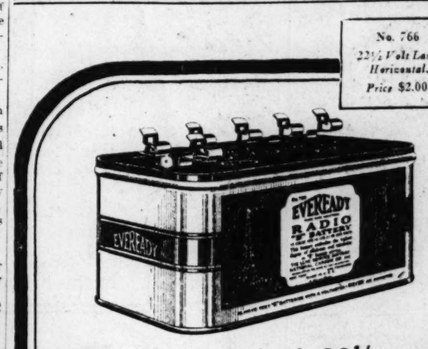
The famous Lavier formula, said to be the only different method ever discovered for making batteries—has just been applied to radio batteries by the Jordan Battery Co., manufacturers of "Ray" batteries. This battery is called the Ray-dio "B" storage battery and is said to be a revolution in radio battery construction. Among the many unusual features of this battery is the fact that no separators are used, giving free, unobstructed passage of the current, thus eliminating the hissing and sizzling noises that are often laid to static. Ray-dio "B" storage batteries, it is claimed, respond instantly to atmospheric variations, thus eliminating the annoyance of constant tuning. They are easily and quickly rechargeable and a small amount of current from the electric light circuit keeps them fully charged at all times, doing away with the annoyance of using batteries after they have been partly discharged.

The Howe Auto Products Co. are manufacturing a crystal radio receiving set of diminutive proportions as well as price. The tuner and detector may be purchased separately or a complete outfit consisting of aerial wire, insulators, ground clamp, phone and tuner, packed in a neat, strong cardboard box. It has a radius of 25 miles and is said to be a trouble-proof set.

Another Manhattan product is a collapsible loop aerial designed for use with portable and permanently installed radio sets. It is of rigid construction throughout. A special feature is the method of fastening the arms holding the wire in position when the loop is erected. This type of construction results in a rigid frame which will not collapse if accidentally struck or dropped on the floor. The loop is attached to the base by means of a special plug which permits rotation of the loop and assures positive contact with the base at all times. Connection to the receiving set is made in the base, thus eliminating any chance of the wires to the receiving set becoming tangled when the loop is rotated. A scale is provided on the base for marking the position in which the loop must be pointed to receive any given station. Sufficient wire is wound on the loop frame to cover the broadcasting wave length range with a variable condenser of approximately .0005 mfd. capacity.

SOLDERALL
COMPLETE METAL SOLDER IN PASTE FORM
ALL TO WIRE OR BAR SOLDER
SOLDERALL
25¢
S. BRACH MFG. CO. NEWARK N. J.

Announcing
New Atwater - Kent Model 20, 5 - tube Neutrodyne type; enclosed in a beautiful mahogany cabinet. Only $100.
Easy Terms
RADIO SALES CO.
1025 N. Grand. Open Evenings



The Economical 22½-volt "B" Battery

THE Eveready "B" Battery No. 766 is rightfully the most popular 22½-volt "B" Battery. This battery is especially adapted for use with "soft" detector tubes. It proves its power every hour of the day. On account of its large cells this is the 22½-volt "B" Battery to use for economy. Six Fahnestock spring clip connectors provide a range of voltage from 16½ to 22½. Buy them from your dealer.

Manufactured and guaranteed by
NATIONAL CARBON COMPANY, Inc.
Headquarters for Radio Battery Information
New York San Francisco

EVEREADY Radio Batteries
—they last longer

STONE ELECTRIC
714 PINE
All Mdse. F. O. B. St. Louis (MAIL ORDERS PROMPTLY FILLED) Free Radio Log Book With Each Purchase

New Stock Genuine Factory Guaranteed Radiotron Tested Tubes— UV-199. UV-200. 201A. WD-11-12; Cunningham C-299, 300 301A, C-11-12. $2.98
Guaranteed 100% Fresh Stock

EVEREADY
RADIO "B" BATTERIES
22½-volt, large size.....$1.65
45-volt, large size.....$3.25
Burgess "B" Batteries
22½-volt, large size.....$1.68
45-volt, large size.....$3.28

Audio Transformers
New Type Kilbark, 4 to 1; Dongan, 4 to 1.....$2.00
Jefferson Star, 3 to 1.....$2.50
Acme.....$4.00
Erla, 3½ to 1 and 6 to 1.....$3.98
Liberty, all ratios.....$4.00
All-American, 3 to 1, 5 to 1.....$3.87
All-American Push Pull.....$10.95
Radio Frequency Transformers
All-American.....$5.85
Erla Reflex, one or two.....$3.98
Bastone.....$2.25

BRANDES LOUD SPEAKER.....$7.95
Special Built 200-Hour "A" Battery For WD-11-12, C-11-12.....95c
FAMOUS STEINITE TUBE SET
With Tube — "A" and "B" Batteries, $15.87 | $10
HEADPHONE SALE
Every Pair Guaranteed.
3000 ohms Double headsets.....$2.49
FROST; 2000 ohms.....$2.25
BALDWIN; type C, double unit.....$6.95
BRANDES SUPERIOR.....$3.39
BALDWIN; type C single unit.....$4.95
N. & K. Germany, 4000 ohms.....$6.39
PHILCO CHARGER— For A. C. current; guar.....$6.50
2-Year Guarantee Vitalic Storage Battery; 120-Ampere Hours.....$14.50
60-Amp., guaranteed.....$9.95
SUPER-HETERODYNE
6-TUBE PORTABLE RADIOLA
No aerial or ground required. Batteries self-contained. Demonstration free. $50 Down, Balance Monthly. With Tubes, A and B Batteries and Manhattan Jr. Speaker.....$234
MANHATTAN JUNIOR $10
THE LOUD SPEAKER With Concert Modulator

WRITE FOR NEW COMPLETE FREE CATALOG ON SETS AND PARTS

UNIVERSAL SUPPLY CO.
High-Grade Radio Apparatus at Reasonable Prices.
Special for This Week
TUBES Cunninghams and Radiotrons
Brand-new, fully guaranteed
UV 199, UV 200, WD 11, WD 12, UV 201A $2.98 Each



Mail Orders Receive Immediate Attention.
UNIVERSAL SUPPLY CO.
203 N. BROADWAY
BETWEEN OLIVE AND PINE
Opposite Bank of Commerce

Special Announcement To Our Patrons

For the convenience of our many dealers and customers it is a pleasure to announce that our new stores at 621 Second St., Fort Madison, Iowa, under the management of Mr. W. H. Dodd, and our beautiful new store at 203 N. Ninth St., St. Louis, under the management of Mr. Wm. Gaylord, recently radio advertising man of the St. Louis Post-Dispatch, are now fully equipped to take care of the Radio fan needs.

All Wellston Radio Stores are in charge of men who know Radio and will answer your every question.

Courteous treatment and service with the lowest possible prices have made the WELLSTON COMPANY known throughout the country.

Many have requested the information as to whether we would continue the repairing of tubes. We are pleased to announce that we are now better equipped to handle this work, and the only reason we have not advertised the fact recently is due to the fact that we have had so much work that we were trying to give our customers prompt service.

Just a word about tubes—we positively guarantee AUDIOTRON TUBES under every condition; we test every tube with the Trinity Tester; every tube purchased is given this laboratory test, which acts as an X-Ray, immediately indicating any slight defect in the tube. No more need to buy a tube blindfolded—this instrument is to Radio what four wheel brakes are to the automobile and what X-Ray is to the medical profession. We predict that within a short time every Radio concern will follow the WELLSTON lead and be compelled to render this invaluable service free. Don't be misled—if it isn't TRINITY TESTED it isn't tested. Moreover, I have instructed our managers to guarantee the tube to work in your set. If the tube doesn't work in your set after five days test and is not burnt out, bring it back and get another tube and continue to get tubes until you have a perfect match—no charge for this accommodation.

The WELLSTON COMPANY will continue to open stores throughout the central states, and I personally take this means to thank our many customers, dealers and manufacturers for their kind assistance in making this company the leading Radio house in the middle-west.

Very truly,
F. J. Grenzer, President.

WELLSTON RADIO CO.

RADIO SPECIALS

Start the Radio season with a good receiver and reliable accessories.

Wellston Radio offerings for this week include standard reliable Radio merchandise at prices that are always the lowest.

Two stores in St. Louis for your convenience

203 N. 9th St. MARYLAND HOTEL
Under management of Wm. Gaylord, recently in charge of Radio Advertising with the St. Louis Post-Dispatch.

1477 Hodiamont Av.
F. J. GRENZER, President.

Audiotron Tubes
The Tube that makes good or will be replaced. Guaranteed perfect by the manufacturer..... $3.00

ALL TYPES RADIOTRONS IN STOCK

Trinity Tube Tester
Used for all tubes sold. Gives the voltage, amperage and oscillation. The only store in St. Louis that tests tubes with a Trinity Tester and guarantees them to be perfect when sold.

Sherma-Flex
A 2-tube reflex circuit which will give phonograph volume on a loud speaker. This Set sells at list price for $35.00. Our price for complete parts and instructions for building..... $27.25

Baldwin-Pacific Super-Heterodyne
Kit at a price less than one-half of the lowest priced Kit on the radio market, enabling you to build a Super-Heterodyne at less than the cost of the average good regenerative set. Special at..... $15.00

Crosley-52
"When you can't get a program with a Crosley, you need not try any other set."
The Crosley 52A 3-tube long distance Receiver, complete with tubes, "A" and "B" batteries and loud speaker, special..... $47.95

Large size Marathon "B" Batteries, 22½ volts. Special..... $1.65
45 volts..... $3.25

Wellston Loud Speaker
A perfect reproducing non-metallic Loud Speaker, full 22-inch size, and gives as good results as any high-priced Speaker. A limited number only. Special..... $6.55

Many other bargains in standard parts and accessories for the shrewd buyer.

SAVING YOU FROM 25% to 40%

Voltmeters and Ammeters, $1.50 value at..... 98c

MAIL ORDERS PROMPTLY FILLED AND SHIPPED TO ANY PART OF U. S.
Dealers Write for Our New Bargain Bulletin J-7

WELLSTON RADIO CO.
203 N. 9th St.
1477 HODIAMONT AV.
621 Second St., Fort Madison, Iowa.

The Greatest Special Kitchen Cabinet Combination Ever Offered

Only 225 Cabinets to be Sold During This Sale

THIS SALE Is Limited and we reserve the Right to Discontinue This Special Offer WITHOUT NOTICE.

Only Two More Days

HOOSIER

Club Plan Sale AND BIG Free Offer

Which Includes With Each Hoosier Beauty Sold

A Beautiful 10-Piece Kitchen Set—31-Piece Decorated Dinner Set—14-Piece Crystal Glass Food Containers—1 White Enamel Kitchen Stool



$1.00 delivers Your HOOSIER

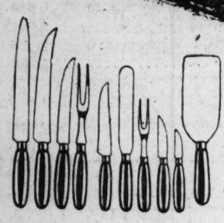
With No Extra Cost for Articles as Described

Offer Extended Two Days (Sale closes Tuesday evening)

This is a copy of the advertisement we ran last Sunday. Our entire quota of cabinets were sold. But so many people were disappointed the Hoosier Co. has allowed us a hundred more cabinets. The great combination offer is extended two days—Monday and Tuesday

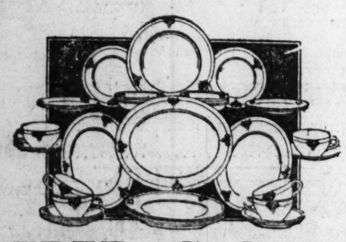
HOOSIER at no extra cost vails—a price kept down production of the country's largest exclusive kitchen cabinet factory.

Not a cent added to cover "interest" or any other extra.



FREE 10-Piece Kitchen Set During This Sale

The set fits a sliding tool compartment drawer, built into HOOSIER'S extending table top, which puts your knives and forks where they are easy to find.



FREE 31-Piece Decorated Dinner Set

This beautiful Decorated Dinner Set of 31 pieces is included with this remarkable offer with each Hoosier Cabinet sold during this sale. But to make sure of getting this set and other articles as mentioned, better come early and select YOUR HOOSIER, as the sale is limited to a certain number. Of course, the 225 Cabinets will be sold and delivered to those who come first.



FREE 14-Piece Crystal Glass Food Containers

We include with your NEW HOOSIER, at no extra cost, this great assortment of crystal glass food containers. Fourteen splendid receptacles, each for a special food or spice, and each kept in the one place which makes that particular food easiest to get at.

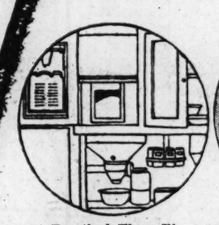
FREE

White Enamel Kitchen Stool

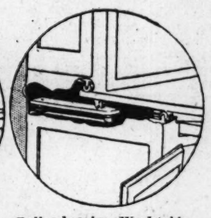
This makes another convenient article of use with your kitchen work, and comes in handy with a HOOSIER. Helps to make your kitchen work easier.



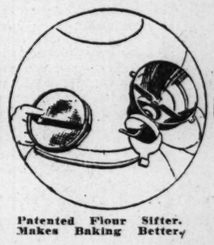
Essential Kitchen Conveniences TO BE HAD ONLY IN THE HOOSIER



Most Practical Flour Bin in Existence.



Roller-bearing Worktable. Slides Freely—Stays Rigid.



Patented Flour Sifter. Makes Baking Better.



Velvet-lined Silver Drawer at Finger Tips.



Individual Compartment Cutlery Drawer.

Height of Worktable adjusted to suit your convenience.

Legs inserted in steel sockets—an unusually substantial construction. Roller - bearing Working Table—slides freely, stays rigid.

Most practical Flour Bin in existence.

Patented shaker Flour Sifter makes baking better.

Cutlery Drawer and velvet-lined Silver Drawer suspended from extending table top. No reaching—at your finger tips.

Large metal Sugar Bins with exclusive advantages.

Revolving Spice Caster within easy reach—one of the most noted kitchen conveniences.

Sanitary removable Roll Doors—clean themselves.

Air-tight Glass Jar for bulk foods.

Largest uncluttered work-space—no partitions or cubby-holes to get in the way.

Handy Racks on doors.

Patented menu and salad Charts. Scientifically designed drawer and cupboard space.

Solid-front frame—paneled ends—mouseproof, antproof and dustproof construction.

Besides the Extra Inducements Offered for This Sale

We cordially invite you to come in and learn how to make your kitchen work easier with a HOOSIER.

This latest model HOOSIER introduces so many new improvements for the simplification of kitchen work that there is really no comparison with any other kitchen convenience—and when you see this remarkable new HOOSIER you will better appreciate its wonderful compactness and utility.

The new HOOSIER not only saves steps and time, cuts out needless work and worry, but also prevents backaches which usually are caused from working at a table not suited to your height.

BUY YOUR HOOSIER NOW

Don't wait until after the end of the sale—and then feel that you are disappointed when the last one was sold just before you came.

And right NOW $1.00 puts a New HOOSIER in your home, on EASY CLUB TERMS, and on payment of your FIRST DOLLAR.

You can pay the balance in deferred payments of convenient amounts. By this plan there is no need to go on doing your work the hard old-fashioned way while you save to buy a HOOSIER.

You can afford this great labor-saving convenience NOW.

Ninth and Washington **HELLRUNG & GRIMM** Sixteenth and Cass

SUNDAY, SEPTEMBER 21, 1924.

binet

THIS SALE Is Limited and we reserve the Right to Discontinue This Special Offer WITHOUT NOTICE.

R

ee Offer

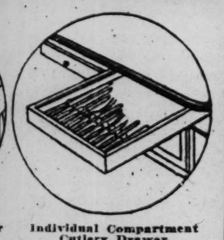
Sold

Dinner Set—
Kitchen Stool

With No Extra Cost for Articles as Described

'S
ER

OSIER



rawer Individual Compartment Cutlery Drawer.

ht Glass Jar for bulk

st uncluttered work-space
rtitions or cubby-holes to
e way.
Racks on doors.
ed menu and salad Charts.
cally designed drawer and
space.
front frame—paneled ends
proof, antproof and dust-
nstruction.

ements
e
ppreciate its wonderful com-
only saves steps and time,
Sorry, but also prevents back-
sed from working at a table

NOW

n deferred payments of con-
lan there is no need to go on
old-fashioned way while you
at labor-saving convenience

MM Sixteenth and Cass

ST. LOUIS POST-DISPATCH

HOUSES, HOMES, REAL ESTATE, FARM LANDS, FINANCIAL

RT EIGHT. Productive Publicity, Progress, Profits. ST. LOUIS, SUNDAY MORNING, SEPTEMBER 21, 1924. The More You Say the Better 'Twill Pay. PAGES 1—14B.

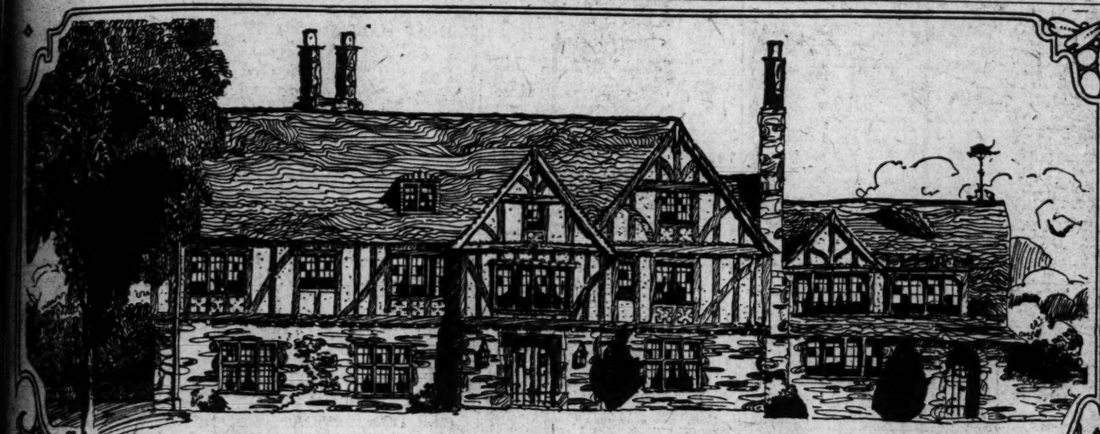
INDEX to Section "A" (See Section "B" for Employment, Rooms, Lost, Service, For Sale, Autos and Musical.)

Rent List, Page 3
Apartments (For Sale)...9
Apartments (For Rent)...2
Apartments Wtd. to Buy..5
Apartments Wtd.—Fur...4
Boulevard Property 7
Builders' Columns.....5
Bung., Cottages (Rent)...4
Bungalows Wtd. to Rent..4
Bung. Cottages (Sale) ...7
Bungalows Wtd. to Buy..5
Business Chances 13
Business (F.S.Wtd.).....13
Bus. Prop. (For Rent)....4
Bus. Prop. F. R. (Sub.)...5
Bus. Prop. (For Sale)...11
Business Property Wtd...5
Clayton 6
Cottages Wtd. to Buy..5
Cottages Wtd. to Rent..4
Dwellings Wtd. to Rent..4
Dwellings Wtd. to Buy..5
Dwellings for Sale 11
Exchange (Real Estate)..5
Farms, Farm Land.....12
Farms for Rent.....12
Farms Wanted 12
Ferguson Property 6
Financial 12
Flats For Rent 3
Flats Wanted 4
Flats Wtd. to Rent.....4
Flats, Etc.—For Colored..4
Flats for Rent (Furn.)...4
Flats for Sale 9
For Lease .....
Garage, Stables 4
House for Rent 4
House Wtd. to Rent.....4
Houses (Furn.) Wanted..4
Houses, Etc. (Colored)...4
Improved Prop. for Sale 13
Jennings Property 6
Kirkwood Property 6
Loans 12
Maplewood Property 6
Money Wanted 13
Overland Property 6
Pur. Prop., Loans 13
Real Estate—City 5
Real Estate (Country)..
Real Estate Loans.....12
Real Estate (Colored)...12
Real Es. (Other Cities)..
Residences for Rent.....4
Residences for Sale 11
Richmond Heights.....6
Stocks, Bonds 14
Suburban Prop. Wanted..5
Suburban Prop.—Fur. ..4
Suburban Prop. (F. S.)..6
Suburban Prop. (F. R.)..4
Timber Lands 12
University City Property 6
Webster Property 7
Wellston Property 7

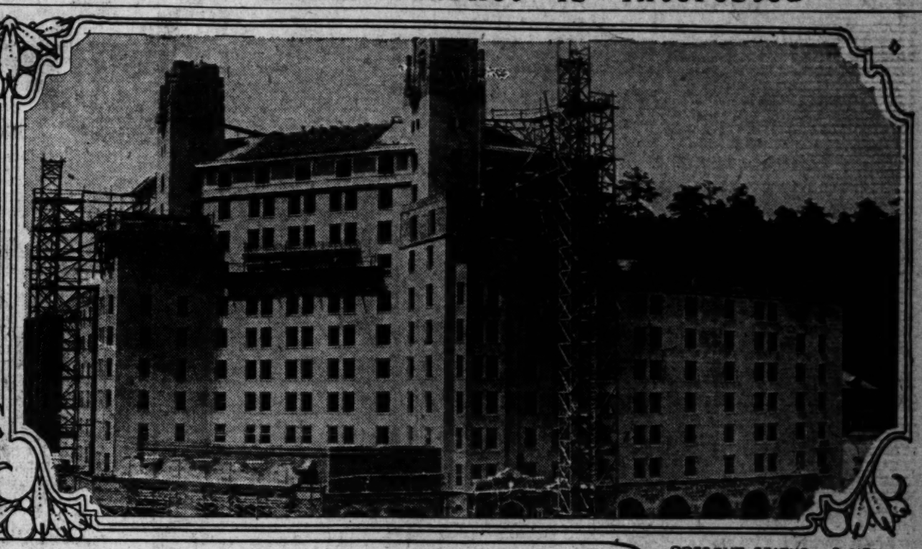
A THREE-TIME AD COSTS LESS, PRODUCES MORE.

PROMPTLY REPORT FAILURE TO RECEIVE RESULTS.

Manifestations of Real Estate Activities in Which the St. Louis Market Is Interested



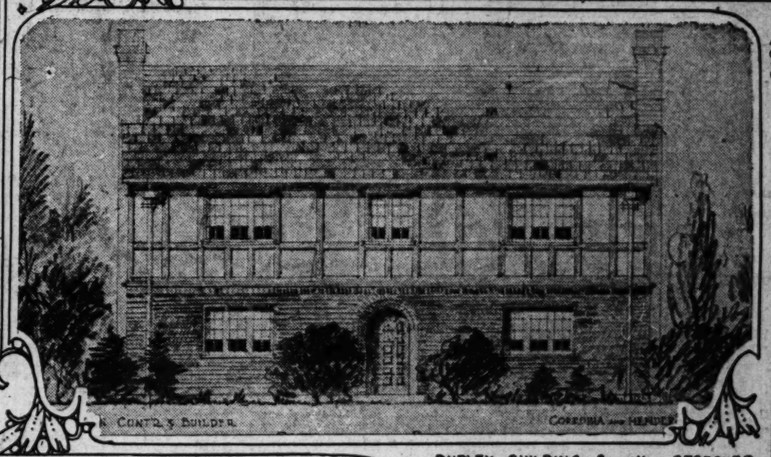
COUNTRY RESIDENCE of GRIFFIN WATKINS, Vice President of the International Shoe Co., Nearing Completion, Alton, Illinois
STUDY & FARRAR - ARCHITECTS



PRESENT STATUS of NEW ARLINGTON HOTEL, HOT SPRINGS NATIONAL PARK, ARK. Scheduled for Completion Jan. 1, 1925. Cost Including Furnishings $3,450,000.



4160 LINDELL BL., GIFT of JACKSON JOHNSON SR. to the JACKSON JOHNSON POST of the AMERICAN LEGION for a CLUB HOUSE



DUPLEX BUILDING for Wm. STOECKER in PASADENA, WEBSTER GROVES
CORRUBIA & HENDERSON, ARCHITECTS



ADELAIDE APARTMENTS Under Construction at N.E. Cor. Kingsbury and Adelaide Ave. for J. W. KOPMAN
OLIVER J. POPP, ARCHITECT



GRAND TOWER BUILDING East Side of Grand North of Florissant, Nearing Completion
SAUM ARCHITECTS

Site for Police Station Bought on Natural Bridge

Corner on Belt Avenue Selected by Commissioners; Many Industrial Plants Nearby.

By BERRY MOORE.

The Board of Police Commissioners yesterday purchased the southeast corner of Natural Bridge road and Belt avenue in Mars place, as a site for a modern police station in the Northwest district.

The site has 187 feet on Natural Bridge and 115 feet on Belt. It was acquired from the Mars Realty Co., through W. E. Caulfield, broker. According to Caulfield the price paid was approximately $35,000. Negotiations are pending on behalf of the Police Board for the ground adjoining that of the Board of Education, also owned by the Mars Realty Co.

This is in marked contrast with $2,000 paid several years ago by James D. Howe for the southeast corner of Natural Bridge road and Arlington avenue, through John Cavery & Son. This plot has a frontage on Natural Bridge road of 75 feet by a depth on Arlington of 150 feet, and is opposite the main entrance of the General Motors plant. The western 25 feet is improved with a substantial three-story buildings.

The police station project is important as signalizing the growth of this part of the city which 10 years ago was undeveloped, but which now is an industrial center. Within this area are the plants of the General Motors Co., United Shoe Co., Wrought Iron Range Co., Kroenige & Beach Stove Mfg. Co., the Koppelmann Metal Co. and the Hellman works.

$500,000 in Improvements.

Mars place was originally 25 of 30 acres purchased by the Mars Realty Co. Construction entailing more than $500,000 has already been completed in this addition of flats and apartments predominating. Though seemingly paradoxical, most of the resident owners in this subdivision are employed in other parts of the city.

The Board of Education, Jan. 16, 1919, purchased a tract, having a frontage of 398 feet on the south side of Natural Bridge road, by a depth of 398 feet, 180 feet west of Arlington avenue, now occupied by open air schools. The price paid for this tract before street improvements, etc., was $14,000.

The other 30 of the 55 acres acquired by the Mars Realty Co. lies east of Belt avenue. It has been reserved for industrial purposes. This is the largest single tract on Natural Bridge road in the vicinity of the General Motors Co. plant. Several years ago it was submitted by the Switch Property Department of the Mercantile Trust Co. to Hugo Bros. as a site for a major automobile tract.

Hedgleigh Park Tract.

Hedgleigh Park is another prime development on Natural Bridge road, lying between St. Louis avenue on the north, Kingshighway on the east and Union boulevard on the west, comprising the entire holdings of the Hydraulic Press Brick Co.

The tract was purchased by the Hedgleigh Park Realty Co. of which Robert Burns, president of the Bush-Burns Realty Co. is president, and which is spending $250,000 for surface and underground improvements.

Natural Bridge road is the leading artery connecting the northwestern industrial district with downtown St. Louis. The city has planned Natural Bridge avenue, Florissant avenue, and Palm street, with their downtown connections as a street 100 feet in width between Twelfth boulevard and Washington avenue, and Pine Lawn, the intersection of the St. Louis and Suburban Railway and Natural Bridge avenue. At this point the United Railways has acquired a tract of nine acres to be used as a loop terminus to provide for the extension of electric lines to be constructed out Natural Bridge road from their present terminus at Kingshighway.

HOT SPRINGS HOTEL COST $3,450,000

Details are being completed for opening on Jan. 1, next the new Arlington Hotel, under construction at Hot Springs National Park, Arkansas. The hotel will be open the year around.

The building will cost, when completed, $2,700,000, with an additional outlay of $750,000 for furnishings and fixtures. The project was financed through the Real Estate Loan Department, of the Mercantile Trust Co., by a first mortgage real estate serial note issue.

The dimensions of the building, which is now under roof, are 233 by 265 feet, with a central wing of 150 feet. Construction is of steel and concrete, and is fireproof. The exterior is in tapestry-faced brick, with a trim of white stone and stucco. The roof is of the red Spanish style.

There are a total of 600 rooms, including the public space and 501 guest rooms. Fifty of the guest rooms will be served with hot water from the Government springs. Eighteen of the principal suites will have private parlors. There will also be a convention hall and a ballroom on the mezzanine floor, with a seating capacity of 1500. Within the walls will be a bath house, equal in size to any other in Hot Springs. There will be a roof garden, or solarium, 115 feet long and 35 feet wide, with terraces, so arranged that it may be closed for use in the winter months.

The site is at the corner of Central avenue and Fountain street, directly across the street from the site of the old Arlington Hotel, which was destroyed by fire. The old Arlington Hotel site is to be used as a park in connection with the hotel. Connecting with the Fountain street wing will be a garage, with accommodations for several hundred machines.

The officers of the Arlington Hotel Co. are D. F. Gaines, president, and W. E. Chester, vice president and general manager.

GRIFFIN WATKINS' COUNTRY RESIDENCE NEAR COMPLETION

The country residence of Griffin Watkins, vice president and director of the International Shoe Co. of St. Louis, is now nearing completion on a site overlooking the Mississippi river, north of Alton.

The acreage of this estate was originally in the form of ravines, covered with a dense growth of forest trees, a section of which was skillfully converted into a proper setting by landscape architects. The drives leading up to the house have been replanted in part so as to screen the house as a whole and allow only glimpses to come in view in the approach.

The house was designed by Study & Farrar of St. Louis. An adaptation of the Elizabethan country house has been used here the lower portion being of the once-famous cream colored stone from the Grafton quarries. The second story is half timber largely constructed with heavy hewn timbers dowled and mortised together with oak beams. The spaces between these heavy timbers are filled with brick and plaster. The gables, barge boards and corbels are all being hand carved by the St. Louis sculptor, Victor Berlendis. The slate roof is of heavy variegated slate. High stone chimneys cap out the design.

JACKSON JOHNSON BUYS HOME FOR LEGION

Will Give Lindell Boulevard Residence to Post Named for Son for Club House.

The residence of F. W. Miner, 4160 Lindell boulevard, has been purchased by Jackson Johnson, president of the International Shoe Co. It will be given by Johnson to the Jackson Johnson Jr. Post of the American Legion, for a clubhouse.

The house has 18 rooms, with all modern conveniences and occupies a lot 100x250 feet.

$300 a Front Foot.

The premises include garage for several cars.

The price paid was not disclosed but property in this section of Lindell boulevard is given a valuation as high as $300 a front foot.

Albert J. Terry & Co. handled the transaction. A picture of the house is shown on this page.

Isaac H. Orr Buys Home.

Another notable residential sale was that of 57 Kingsbury place, acquired by Isaac H. Orr, vice president of the St. Louis Union Trust Co., for a home.

The former owner was F. Z. Solomon, vice president of the International Shoe Co.

The house has 11 rooms, exclusive of two sleeping porches and a sun room. The grounds include a garage for several cars.

This sale was also negotiated by Albert Terry & Co.

TWO NEW DOUBLE HOUSES IN PASADENA DIVISION

The Alfred Baker Realty Company announces the erection of two new two-family homes in Pasadena, Webster, the duplex sub-division on Big Bend Road and Selma avenue, Webster Groves.

One of the buildings is being erected for William Stoecker, of Webster Groves, by L. L. Livingston, Engineering and Contracting Company, from plans made by Corrubia & Henderson, achitects.

The building will house two families, giving each family all of the privacy and conveniences afforded by a single family residence of six rooms and bath. The building is in the early English style, the first floor being constructed of mat brick and the second floor giving an artistic effect of white stucco, trimmed with rough hewn logs, topped off by high sloping slate roof. Like all of the new duplex buildings in Pasadena, Webster, it is original in design and is being built on a large, deep lot with fruit trees.

The other duplex, a stucco of Norman French type, is being built by Clifford Taussig, architect, for his own account. It will have two five room and bath apartments, with separate steam heating plants equipped with gas heated boilers.

An appeal is being made to prospective renters with families.

NEW LOFT BUILDING AT 22ND AND PINE

The new four-story and basement loft building on the northeast corner of Twenty-second and Pine streets, being erected for the Lurso Realty & Investment Company will be ready for occupancy early in October.

The building, which has a frontage of 120 feet on Pine street and 109 feet on Twenty-second street, is so constructed that each floor may be sub-divided into two or four daylight units. Manufacturers today are giving more thought to good light and low insurance rates than to location, and the owners had this in mind when they planned the building.

The basement is available for manufacturing purposes or for the storage of automobiles, the owners having provided a ramp from the alley side, in addition to a 10x18 freight elevator of 6000 pounds capacity. The roof will be finished in such a manner that it may be used by employes in the building as a recreation roof garden.

Isaac T. Cook & Co., Inc., specialists in business properties, have charge of leasing the building.

WATSON & O'ROURKE OPEN NEW REALTY OFFICE

Watson-O'Rourke Realty Co., announce the opening of their new offices at 5715 Gravois avenue. Both Watson and O'Rourke formerly were connected with the F. W. Gefan Real Estate Co. J. Gleasman and W. E. Watson Jr., have joined the sales force.

AMERICAN GOLD LABEL CO. TO MOVE TO CLARK AVENUE

The American Gold Label Co., now at 1402 Chestnut street, has leased of the Goodman Manufacturing Co. the fourth floor of the building at 322-324 Clark avenue, and will remove there Oct. 1. George Roth of the Cornet & Zeibig Trust represented both parties to the transaction.

RUSSELL PARK ADDITION IMPROVEMENTS UNDER WAY

The Security Guarantor Co. announced yesterday that the surface and underground improvements under construction in Russell Park would be completed within the next 90 days. A $300,000 building campaign has been launched in this addition.

MISSOURI TELEGRAPH CO. RENTS MARKET STREET HOME

The Missouri District Telegraph company has closed a long-term lease for the second floor of the building at 1026-28 Market street. The property, a two-story and basement building, 30 by 135 feet will be altered so that the ground floor store room and basement can be leased separately.

The owners have experienced some difficulty in renting this property on account of the proposed widening of Market street, but the majority of owners in this district are of the opinion that it will be at least five years before anything is done.

Isaac T. Cook & Co., Inc., represented both parties in negotiating the lease, which provides for the construction of a new front, and an allowance in rental in the event the city widens Market street during the term.

NEW 30-FAMILY APARTMENT BUILDING NEAR COMPLETION

A thirty-family apartment building is being erected at the northeast corner of Kingsbury boulevard and Adelaide avenue by Vincent A. Chinberg for Joseph W. Kopman, at a cost of $226,000. These apartments to be known as the Adelaide Apartments will occupy a lot fronting 100 feet on Kingsbury boulevard by 200 feet on Adelaide avenue. The building is nicely trimmed with terra cotta and the entrances are of marble. The suites run in 3, 4 and 5-room apartments, each with glazed tile wainscoating in the bathrooms and equipped with refrigerator, white enamel gas range and in-a-door bed. The boiler room will be fire proof, the heat dispensed by vacuum steam system.

The plans were drawn by Oliver J. Popp, architect. These apartments when completed, Oct. 1, will rent for $36,000 a year and the Anderson-Stocks-Buermann Realty Co. will have charge of the rents and sale of the property.

MAURER-GHIO-BEFFA CO. REPORTS SALES FOR WEEK

The Maurer-Ghio-Beffa Realty Co. reports the sale of 4954 Bancroft avenue, a modern 5 and 6-room single flat, 2-car garage, for A. P. Richardson, builder, to a client of our office; also 1811 Elliott street, consisting of three flats of 3-3-3 rooms for a client to a client of the De Martini-Zerega Realty Co.

The company also reports making $10,000 in deeds of trust.

MAJESTIC HOMES FIRM EXECPTES 34 SALES DEEDS

The Majestic Homes Corporation last week executed in one day 24 warranty deeds for homes sold during the month. The company has already started work on the second hundred bungalows on Florissant Road, near Natural Bridge.

APARTMENTS FOR RENT — West

Apartment Flats for Rent IN PERSHING HEIGHTS

New four-room apartments—six-room efficiency, modern, good yards, good schools.

Rent $60—ONE MONTH'S Rent Free

Drive to Etzel and Ferguson av. (6600 West).

Oreon E. & R. G. Scott, Agents — Phone Olive 2851

E. Davis Realty Co., Builders — Phone Olive 7930

LINDWORTH APARTMENTS

4362-68 LINDELL BOULEVARD

ARE READY FOR OCCUPANCY

2-room, 4-room efficiency apartments, equipped with every modern convenience, including garage. Rates moderate.

10 Apartments Out of 60 Still Available

REPRESENTATIVE ON PREMISES

M. H. RODEMYER & CO.
601 TITLE GUARANTY BLDG.

APARTMENTS

Post-Dispatch Want Ad Phones Olive or Central 6600
Solid agate, 10c line daily, or Sun. Display, 15c daily, 25c Sun.; out-of-town, agate, 15c daily, 40c Sun., display, 40c daily, 55c Sun. Discounts per line: Agate—3 times, 10c; 7 times, 9c; 26 times, daily 9c, Sun. 7c. Display—3 times, 15c; 7 times, daily, 13c Sun. 9c; 26 times, daily 9c, Sun. 7c. Minimum 2 lines

APARTMENTS FOR RENT

Central

APARTMENT—4-room efficiency, steam heat, electric connections and fixtures; laundry, tile bath, etc.; $40 per month. Evans-Martin Apartments (new), 3d and Cedar sts.

New Downtown Apartments
WARREN APTS.—1117 PINE ST.
SAVE TIME AND CARFARE
FOR HIGH-CLASS TENANTS ONLY.
REFERENCES REQUIRED.
Choice 4 and 5 room efficiency; concealed beds, electric fixtures, kitchenette box; gas and electricity included; $85 and $90. See manager; only a few vacancies. OREON E. & R. G. SCOTT, 800 Chestnut.

APARTMENT—3 rooms, with garages, $35 month. 700 Walnwright Bldg. (1)

FAIR, 4026, Corner of Sacramento; apartment, 4 rooms and bath; hardwood floors, heat and janitor service; will decorate to suit; rent $70.
HOTFELDER R. E. CO.,
4404 Natural Bridge.

Northwest

ASHLAND—Cor. Marcus; apartment; five rooms, heat and janitor; $60.
HEFFERNAN, 214 Wainwright Bldg.

ST. LOUIS, 4735—4 rooms, bath, sun parlor, heat, janitor service, $65.

South

APARTMENT—Will sublease modern 4-room apartment for 6 months. South Side; rent reasonable. Box N-233, P.-D.

APARTMENT—McKean and Gravois; 5 rooms, Murphy bed; heat furnished; janitor; reasonable. Grand 31198.

APARTMENT—4-family, 4301 S. 38th; 3 rooms and sleeping porch each; tile bath, hot water, hardwood floors, Murphy bed, metal weather stripping, 4 brick garages with water and lights. Call Victor 2450R.

APARTMENT—Beautiful, modern, 4-room apartment, first floor; heat and janitor service; 2 beds, from $75. Forest Park; rent $70 per month; now vacant; see this today. Call at 3300 Juniata, cor. Pendleton. FRICKMANN R. E. CO.

ARSENAL, 4400—Bofaire; 5 rooms, incinerator, garage; opposite Tower Grove Park; must be seen to be appreciated.

CASTLEMAN, 3911—4 rooms and bath; very large rooms and a real kitchen; $40. Call Mr. Miller at Main 4500.
BOECK REALTY CO., 813 Chestnut. (c83)

CHITTENDEN, 3453—4 rooms, first floor, $30; 5 rooms, second floor, $35; ideal, decorated.

ST. JOHNSON R. CO., Title Guar. Bldg.

DE TONTY, 3640—5 beautiful rooms; every convenience; garage; possession Oct. 1. $110.
A. G. BLANKE R. E. CO., 711 Chestnut.

3968 DE TONTY—2D FLOOR.
Five rooms, screened porch, hardwood floors.
JOHN H. ABBOTT, Realtor, 709 Chestnut.

FLAD, 3916—4 rooms, 2d floor; cast. O. M. O'REILLY, 721 Chestnut.

GRAND, 5524—5-room efficiency; $60, with garage. Riverside 3389W. (c)

GRAND, 4726 S.—New 6-room efficiency; tile bath, hardwood floors; garage; rent $67.50.
FEDERER REALTY CO.,
Victor 4762. 2610 Gravois av.

LAFAYETTE, 3017—6-room apartment, 3d floor east. (c)

LAFAYETTE, 4167A—4 rooms, modern, $50; sell furniture complete, $300; immediate possession.

LAFAYETTE, 3949—5 rooms and inclosed sleeping porch; janitor service.
JOHN H. ABBOTT, Realtor, 709 Chestnut.

LAFAYETTE, 4151—4 rooms, bath, electric, furnace; rent $35.
FEDERER REALTY CO.,
Victor 4762. 2610 Gravois av.

LAFAYETTE, 3672—Rooms and sunroom with bed; large dressing room; 3-room apartment; fine location.
ALVA H. GERLING R. CO., 722 Chestnut.

McREE, 3676—4 rooms and sunroom with Murphy beds.

McREE, 3802—4 rooms; 3949 Magnolia, 4 rooms, sun parlor; low rent.

McREE, 4340—4 rooms, tile bath, furnace heat; rents $30.
FEDERER REALTY CO.,
Victor 4762. 2610 Gravois av.

PENNSYLVANIA, 1735—6-room, 2-family apartment; very bright; sleeping porch and garage; strictly modern; hot-water heat. (c7)

SHAW, 3654—5 rooms, sun porch; ideal home; rent $50. Main 3734.

SHAW, 4151-53—5 rooms, sun parlor, tile bath, hardwood floors; garage; heat furnished $75.

SHENANDOAH, 3400 S.—4 rooms, sun parlor, heat, hot water, janitor service; $75.

CASTLEMAN APARTMENT
3905 S. Grand, 3d floor; 11-3 Rinling room, living room, sun parlor, kitchen, dressing room, 2 Murphy beds; 6-room efficiency; $75. Janitor service.
EUGENE J. ALTHEIMER, 817 Chestnut.

1650 S. SPRING
Modern, 2d floor apartment of 4 rooms and inclosed sun parlor; $72.50. DYAS-SHELP, 109 N. 9th. Main 1238.

6-ROOM APARTMENTS
South Side; immediate possession. Call Bath 1767.
PAUL JONES REALTY CO., 413 Wainwright Bldg.

COME, SEE APARTMENT
3900 Utah pl., 2 blocks west of Grand, 4 blocks south of Tower Grove Park; five rooms, sun room, living room, dining room, kitchen and bath; also sleeping porch; $60; see janitor, Superintendent. (c)

Southwest

KINGSHIGHWAY, 4566 S.—2d fl. corner; 5 rooms and sun parlor; adults only.

APARTMENTS FOR RENT — West

CLAYTON RD., 6952—5-room efficiency, modern; will decorate to suit; heat, janitor service; $65, $67.50. Cabany 6500. (c9)

CLAYTON ROAD, 6972—1 block west of Forest Park; 5 large, sunny rooms; exclusive new 3-family apartment; no efficiency; decorated throughout; hot-water heat; garage; Limits or Market cars one block; open 10 to 2.

CLAYTON RD., 6972—One block west of Forest Park; 5 large, cheerful rooms; exclusive 3-family apartment; no efficiency; decorated throughout; hot-water heat; garage; Limits or Market cars one block; open 10-2. (c9)

CLEMENS, 6620—Third floor east, new apartment; 6 rooms; open for inspection; very attractive; garage if desired. (c)

CLEMENS, 6851—6 rooms, Murphy bed, shower; 7-room efficiency; 1st floor. J. I. EPSTEIN, 617 Chestnut. Main 2163.

CLEMENS, 5555—2d floor; 7 rooms, janitor service; heat available Oct. 1. Central 56. JOST, 3008 Chestnut.

CLEMENS, 6623—Third floor, 7 large rooms, reception hall, including sun parlor, sleeping porch, Murphy in-a-dog bed, garages. Inquire 2d floor.

DELMAR, 5113—6 rooms, 3d fl.; $70. JOST-MILLER R. E. CO., 103 N. 9th.

DELMAR BL., 5332—Apartment, 3-room efficiency; to be subleased until May 1; very reasonable. Apartment A-1.

DELMAR BL., 6504A—5 rooms and bath, $60; open 8:00; also 6 rooms, 2d floor, cor. 8th and Chestnut.

DELMAR BL., 4174—5 rooms; heat and janitor service. GOLDSTEIN-FINE Wainwright Bldg. Olive 2842.

DELMAR BL., 5577—4, 5, 6 rooms, heated; apartments, $55 up; Cabany 1011. (62)

DELMAR BL., 6319—7-room apartment, $85; very attractive, will make special inducement.
WEISELS-GERHART R. E. CO.,
8th and Chestnut. 8360 Delmar.

DELMAR, 5305—Fine apartment has 7 large rooms and 2 baths; in an exclusive building; in A1 condition; rent $160 per month.
SINGER-KLEIN REALTY CO., Realtors, 104 N. 8th st. Olive 34 or Olive 9494.

EASTGATE, 800—Four rooms, sun rooms, brick porch, garage.
OHN H. ABBOTT, Realtor, 709 Chestnut.

EASTGATE, 812—First floor north; five rooms, open, $80.
OREON E. & R. G. SCOTT, 800 Chestnut.

EASTGATE, 808—6 rooms and sun parlor, tile bath, steam heat; best of condition; $85 per month.
DOERFLINGER R.CO., Jefferson & Gravois

EASTGATE, 900 (first floor)—4 rooms with kitchenette and sun parlor with Murphy bed, large breakfast room, janitor service; Limits or Market cars close by; to 6300 west, 1½ blocks south. owner on premises. (c7)

Southwest

ADELAIDE, 517—1st fl. south; 4 rooms and sun parlor with Murphy bed; parlor will show. EUGENE J. ALTHEIMER, 817 Chestnut st.

ALAMO, 7135—4 rooms, breakfast room and sunroom with bed; open.
AUG. H. GERLING R. CO., 722 Chestnut.

AMHERST PL., 1239—Large rooms, tile bath, porch, janitor service; desirable location. (c83)

AMHERST PL., 1215—6 rooms, tile bath, porch; hardwood floors, continuous hot water; janitor. (2)

AMHERST PL., 1239—6 large rooms, modern; 3d floor; rent reasonable.
EDMUND N. DAVIS, 1125 Chestnut.

APARTMENT—5 rooms; Eastgate av.; one month free if rented this week. Box C-191, Post-Dispatch.

APARTMENT—3-room efficiency, gas, electric furnished, $60. Apt. 311, Cabany 6138. (c)

APARTMENT—For 1-year sublease; 5 rooms, open porch; concession. See Mrs. Feinesh, at 9763 Hoffman. (c)

BELT, 950—5 rooms and bath; open for inspection. Call
M. H. RODEMEYER & CO.,
Olive 7798. 601 Title Guaranty Bldg.

BELT, 771—7 rooms, beautiful apartment, heat and janitor service; $90. GOLDSTEIN-FINE, Wainwright Bldg. Olive 2842.

BELT, 738—7 rooms and 2 baths; open for inspection.
M. H. RODEMEYER & CO.,
Olive 7798. 601 Title Guaranty Bldg.

322 N. BOYLE
Second floor south, 5 rooms, bath, modern; possession Oct. 1.
GIRALDIN BROS., R. E. CO. 813 Chestnut

BUCKINGHAM COURT, 4924—Nos. 106 and 306; three-room efficiency; $80. Garage, $10.

CABANNE, 5409—6 large rooms, price $100. Call Forest 1677, after 1 p. m.(c)

CABANNE, 5636—6 full rooms, 3 southern bedrooms; 2 baths; possession.
JONES BROS., Olive 8015.

CABANNE, 5379—7 rooms, hardwood floors, heat and janitor service; porches; low rent. Owner, Delmar 2548R.

CABANNE, 5531—5 fine rooms; excellent location; rent $75; heat, janitor included. OREON E. & R. G. SCOTT, 800 Chestnut.

CABANNE, 6242—2d fl. 4 rooms, kitchenette and breakfast room, in-a-dor bed, modern. Heat and janitor service.
GLICK R. E. CO., 822 Chestnut.

CABANNE, 6328—5 rooms, $75, including heat, garage; janitor service; ideal home. MARTIN OLIAN, 712 Chestnut. O. 6177

CABANNE, 6309-13—Beautiful, 4 rooms; one or two in-a-dor beds; gas ranges; tile baths; heat, janitor; 3 exposures; concession; open. Agent on premises Sunday.

CABANNE, 6263 and 6266—Very attractive apartments in new building, on 2d floor, of 5 large rooms with 3-room efficiency; $63.
FRANCIS-PERRY-RUTH, 102 N. 8th.

CABANNE, 5342-48—New apartments; 3 rooms, heat and janitor service; ready for occupancy; tenant in first floor west will show you through. H. F. SCULTMAN R. E. Co., 4003 Chouteau. Grand 1091.

CABANNE, 5703—New co-operative 12-family apartments; $2000 cash and $45 month purchases 5-room apartment, with proprietary lease at $45 month. Cabanne Apts., 804 Federal Reserve Bank Bldg.; Olive 806.

CANTON, 5657—4 rooms, sun parlor, reduced to $75. Cabany 44792. (c83x)

CATES, 6408—4 rooms, kitchen pullman; newly decorated; inquire 2d floor east. (7)

CATES, 6274—3d floor; 6 rooms, with sun parlor; sleeping porch; $82.50.
EUGENE J. ALTHEIMER, 817 Chestnut st.

CATES, 6428—5 rooms, sleeping porch, heat and janitor service; rent reduced to $65. (c)

CATES, 6301—Beautiful apartment, suitable for couple or small family; 3 large rooms, breakfast, dressing room, in-a-dor bed. (c)

CATES, 6312—6-room efficiency apartment, 4 large rooms, 2 door-beds, newly decorated and painted; $65. Phone Cabany 2175W.

CATES, 6260 or 6265—2d floor west; 6 rooms; one parlor, sleeping porch; $87.50; garage if ordered.
EUGENE J. ALTHEIMER, 817 Chestnut.

CATES, 6420—5 extra large rooms with 3-room efficiency; will put in A1 condition; first-class condition.
FRANCIS-PERRY-RUTH, 102 N. 8th.

CATES, 6431—1st fl. east; 5 extra large rooms, with 6-room efficiency; newly decorated; cheap rent.
FRANCIS-PERRY-RUTH, 102 N. 8th.

CATES, 6425—New 3-family apartment; 2d floor; 5 rooms, sun parlor; ready to occupy; rent $105.
A. J. HOTFELDER R. E. CO.,
4404 Natural Bridge.

CATES, 6306—6 rooms and sleeping porch, large dressing closet, heat and janitor service; $75 a month including garage; vacant Oct. 1. LAFAYETTE APARTMENT CO., 3921 N. Newstead. Olive 3220.

CATES, 6549—3d floor east; 5 rooms and sun room, with Murphy bed; beautiful bungalow floor plan; building only 3 years old, will sell; beautifully decorated throughout and put in A1 condition; $80; garage if desired. Call Forest 4331W after 6 P.M.

CLARA, 775—Elizabeth Apts.; modern 5 rooms, front porch; also rear sleeping porch; garage. Janitor, 781 Clara.

CLARA, 768—5 rooms and bath; rent reasonable. Open for inspection.
M. H. RODEMEYER & CO.,
Olive 7798. 601 Title Guaranty Bldg.

CLARA, 823—4 rooms and bath; heat, hot water and janitor service; open.
M. H. RODEMEYER & CO.,
Olive 7798. 601 Title Guaranty Bldg.

APARTMENTS FOR RENT — West

KINGSHIGHWAY BL., 1004 N.—Beautiful, modern 3-room flat, in first-class condition; rent $57.50. DUBINSKY REALTY CO., 504 Wainwright Bldg. Olive 1980 and Olive 4632.

LELAND, 822—3 rooms, breakfast room, in-a-dor bed; 3d floor south; $55.
J. I. EPSTEIN, 617 Chestnut. Main 2163.

LELAND, 812—3d floor south; 5 rooms and sleeping porch.
JONES BROS., Olive 8015.

LELAND, 753—6 rooms and inclosed sleeping porch; 3d floor; $110.
J. I. EPSTEIN, 617 Chestnut. Main 2163.

LELAND, 730 (Delmar Garden) — Five rooms, sun parlor; garage; will put in tile bath, shades, etc. Call
PARK SAVINGS TRUST CO.,
Clayton and De Mun. Parkview 1400.

LELAND, 735—6000 west on Delmar; exceptionally large rooms, plz, screened porch, beautiful tile bath, with or without garage; close to schools, cars and bus. Possession Nov. 1.

LELAND, 815-821—One-year-old apartments, 2d and 3d floor; complete new painting and papering, all windows and doors metal weather stripped; outside caulked and reweighed; $85 and $90 per month; garages can be rented with front entrance. Apply 821 Leland, 3d floor north.

LIMIT, 737—Third floor north, 4 rooms, sun parlor, hardwood floors, tile bath, steam heat; $70.
ANDERSON-STOCKE-PUERMANN,
808 Chestnut st.

LINDELL BL., 4317—7 and 8 rooms, modern apartments. (c)

LINDELL BL., 4354—8-room modern apartment
HAASE REALTY CO., 921 Chestnut.

LINDELL BL., 4343—Third floor west; 7 rooms; vacant Oct. 20; rent $100 month.
CLYDE CARSON, 925 Chestnut st.

LINDELL BL., 4396—2d floor; 7 rooms, 3 baths; will decorate; adults only.
FRANCISCUS REALTY, 804 Chestnut st.

LINDELL BL., 4009—Beautiful 4-room modern efficiency; two concealed beds, sun parlor, janitor; convenient location, on finest boulevard; low rent.
REALTY CO., 806 Chestnut. Olive 4212.

McMILLAN, 4546—Modern 5-room apt.; heat furnished; $70.
REDDIN REALTY CO., Title Guar. Bldg.

McPHERSON, 4521—2 rooms and kitchenette, unfurnished or furnished; couple only. Delmar 5077W. (c)

McPHERSON, 5912—Immediate; 2d floor; 5 rooms and sun parlor; hardwood throughout; heat, etc.; $90; also garage.

McPHERSON, 5919—5 rooms, sun parlor, 2d floor; single apartment. Parkview 2117R. (76)

McPHERSON, 4965—6 rooms and porch; very attractive; sun lease, $90. See janitor or call Forest 2944. (c)

McPHERSON 4521—4 rooms and bath; possession; janitor on premises.
M. H. RODEMEYER & CO.,
Olive 7798. 601 Title Guaranty Bldg.

MARYLAND, 4214—3 rooms, 2d floor; heat, light, gas. (c)

MARYLAND, 4306—3d floor west; 6 fine rooms; will put in good condition; rent $80.
OREON E. & R. G. SCOTT, 800 Chestnut.

MARYLAND, 4206—4 large rooms, in-a-dor bed, bath, heat and janitor service.
MULLIN-WALTERS REALTY CO.,
824 Chestnut st. Olive 4237.

NETHERLAND APARTMENT, 5748 McPherson av., 1st floor west; 5 large rooms; open porch; $85.
OREON E. & R. G. SCOTT, 800 Chestnut.

NEWSTEAD, 20 S.—Three-room efficiency apt.
C. ARP, Jr.

NINA PL., 5825—Lower 6 rooms, sun parlor, heat, janitor service; will decorate; $80.

NORTH DRIVE, 6313—Four large rooms, sun parlor, Murphy bed, yard, brick garage, janitor service. Inquire 6311 next.

NORTH DRIVE, 6315—5 ideal rooms.
MARTIN OLIAN, 712 Chestnut. O. 6177. (c83)

NORTH DRIVE, 6263—Beautiful 6 rooms, apartment, newly decorated, Murphy bed, heat and janitor service; rent $65. (c)

NORTHWOOD, 6300—Ready Oct. 15; make reservations now; 5 rooms, sun parlor and sleeping porch; embodies every refinement.
J. I. EPSTEIN, 617 Chestnut. Main 2163.

OLIVE, 3729—Two rooms, 3-room efficiency, also 3 rooms, 2-room efficiency, including fuel, gas and electric. See janitor, or
JULIUS HALLER R. CO., 807 Chestnut.

ORIENT APARTMENT, 316 Laurel st.; 3-room efficiency; excellent arrangement; electricity and gas included. Also 5-room efficiency $75. See janitor; rent $60.

OREON E. & R. G. SCOTT, 800 Chestnut.

PAGE BL., 5958—4 large rooms, tile bath, porch, janitor service; desirable location. (c83)

PENDLETON, 510—3-room apartment; very desirable, modern; heat furnished.

PENDLETON, 518 (near Olive)—Strictly new efficiency apartment, 2d floor front; living room, bedroom, dressing room, bath, complete, including heat, light and gas; $65.

PERSHING, 6185—6 beautiful rooms, newly decorated; excellent location. (c)

PERSHING, 5568—Efficiency apartment. See janitor for special rates.

PERSHING, 4443—4 new apartments; 4 rooms; bath, janitor service; heat furnished.

PERSHING, 5630—Small efficiency; gas, electric; $60; Apt. 401. Call Cabany 6263W.

PERSHING, 5784—First floor, 4 rooms, sleeping porch; overlooking Forest Park. Cabany 4478R. (c83x)

PERSHING, 6176—Overlooking Forest Park; 4 rooms, 1st fl. west; pos. Oct. 1.
G. B. & J. A. COMPANY, 720 Chestnut.

PERSHING 5529—3d floor west; most beautiful 4 large rooms, large bedroom, reception hall, in-a-dor beds, tile bath, shower, plenty clothes closets.

PERSHING, 5386—Apt. 401; 5390, Apt. 304; 6-room efficiency; 2 in-a-dor beds, electric range, electric elevator, fireproof building; newly decorated throughout.
BOTTORFF-GILES CO., 4914 Delmar. (6)

PERSHING, 7511—First floor east; five nice rooms, with in-a-dor bed in sunroom; very attractive apartment; $85; immediate possession.
FRANCIS-PERRY-RUTH, 102 N. 8th.

PERSHING, 5375-77—Second or 3d floor; sun parlor, living room, dining room, kitchen, 2 large bed rooms and sleeping porch; garage if desired; excellent condition; garage if desired.
EUGENE J. ALTHEIMER, 817 Chestnut.

PERSHING, 5555—First and second floors of 7 rooms, sun parlor, sleeping porch; newly decorated; fixtures refinished, etc. See second floor east. WEISELS-GERHART R. E. CO., 8th and Chestnut sts.

RIDGE, 5315 (2d floor)—5 rooms and sunroom; newly decorated; 4½ condition; janitor service; heat furnished. Forest 3071M. (c)

RIDGE, 5991—5-room efficiency; tile bath, hardwood floors, Murphy bed; $62.50 with garage; $57.50 without. Call (Linded) 3074.

ROSEDALE, 536—First floor south. Five rooms; heat and janitor service; rent $90. WM. J. ABBOTT REALTY CO., 806 Chestnut st.

SEMPLE, 1423—5 rooms, Murphy bed, heat and janitor; six closets, excellent condition; very low rent; $65. (c)

SIMMONS APARTMENT, 5514 Pershing av.—4 rooms, including sunroom; 2 concealed beds; rent $80. Open today.
OREON E. & R. G. SCOTT, 800 Chestnut.

SOUTHWOOD, 6337—Du Mun Park; new 5-room, breakfast room, 2 Murphy beds, tile bath, shower; ready Oct. 1. (c)

STRACUSE, 7—Fine floor south; strictly modern apartment; 3 large rooms, screened porch; $90. (c8)

STRACUSE, 7—5 rooms; new building; 1st floor south; $90.
J. I. EPSTEIN, 617 Chestnut. Main 2163.

SYRACUSE, 736—Delmar Garden; 5-room efficiency; in fine shape. Call
PARK SAVINGS TRUST CO.,
Clayton and De Mun. Parkview 1400.

SYRACUSE, 761—6700 west on Delmar; 2d floor; 7 large rooms, exceptionally well arranged; beautiful tile bath; most convenient to schools, cars and bus; immediate possession. (c)

TAYLOR, 407 N.—Five rooms and bath. Open for inspection. Call
M. H. RODEMEYER & CO.,
Olive 7798. 601 Title Guaranty Bldg.

VANDEVENTER, 1329 N.—4 fine rooms, strictly modern, up-to-date, including heat and hot water; $70.

OREON E. & R. G. SCOTT, 800 Chestnut.

VERNON, 5503—Desirable 4 large, modern rooms, tile bath, reception hall; in Cabanne center; $67.50. (c)

WASHINGTON BL., 4305—Apt., 4 lovely rooms, adjoining bath; private family. Delmar 5077.

WASHINGTON, 6015A—Six rooms and sun parlor; heat and janitor service; rent $115. WM. J. ABBOTT REALTY CO., 806 Chestnut st.

WASHINGTON BL., 6675—5 rooms, sun parlor and in-a-dor bed; 1st floor south; $115.
J. I. EPSTEIN, 617 Chestnut. Main 2163.

WASHINGTON BL., 4261—New and attractive 3-room efficiency apartment; new hardwood floors, in-a-dor beds, large porch, heat and hot water furnished; single adults only; $70.

WASHINGTON BL., 6006—New apartment, six large, light rooms; large reception hall, sun parlor, pantry, tile bathroom, finest fixtures; decorated and makogany finish, $95; garage optional.

APARTMENTS FOR RENT — West

WASHINGTON BL., 6609-15—New apartments, 4 and 5 room efficiency. Call Olive 6057 or Cabany 2098.

WASHINGTON BL., 4231—1st floor duplex apt.; 5 rooms, reception hall, hardwood floors, steam heat; instantaneous hot water; reasonable rent to right party.

WATERMAN, 5527—Very desirable five rooms and sun parlor apartment; choice location.

WATERMAN, 5553—7 rooms and porch; will decorate and paint.
BOTTORFF-GILES, 4914 Delmar bl.

WATERMAN, 5656—Choice apartment; first floor east; containing 8 rooms, 2 baths; will decorate; $140. WEISELS-GERHART R. E. CO., 8th and Chestnut.

WATERMAN, 5575—Finest 7-room apartment; light and airy; 4 wonderful bedrooms; will redecorate; also 6-room apartment; reasonable. Call Parkview 1166W.

WATERMAN, 6157—6 rooms, 2 baths, every convenience; most beautiful apartment in West End; garage.
A. G. BLANKE R. E. CO., 711 Chestnut.

WATERMAN, 6026—4 rooms, sun parlor and large reception room; 1st fl. west; will decorate; possession at once. Parkview 1564.

WATERMAN, 5560—First floor east, 6 large beautiful rooms, open; possession Oct. 1. See janitor or call Cabany 2604R. (c)

WATERMAN, 6000—2d fl. e., 6 rooms and bath, sleeping porch; newly decorated; open for inspection. See janitor, or
OREON E. & R. G. SCOTT 800 Chestnut.

WATERMAN, 5591—6 rooms, sleeping porch; open front porch; 2 baths; 1st and 3d floors; excellent closets; newly decorated; garage available; reasonable rent. (c)

WATERMAN, 5803—5 large beautiful rooms and sunroom, 3d floor; possession at once; also first floor apt., possession Oct. 1. Open. See janitor or call Cabany 2604R. (c)

WELLS, 50xx—4 rooms, possession Oct. 1. Call Cabany 6070J. (c)

WESTGATE, 889—2d floor, 4 rooms, 5-room efficiency; newly decorated; $60.

WESTGATE, 761—Third floor north; 7 rooms including sun parlor and sleeping porch; very desirable; $90; concession to prompt tenant; open.
OREON E. & R. G. SCOTT, 800 Chestnut.

WEST PINE BL., 4364—Six rooms, tile bath, heat and janitor service; $90 rent per month.
SAVINGS TRUST CO., 4915 Delmar.

WEST PINE BL., 4967—5 rooms, maid's room, reception hall, sun parlor; every convenience; just opened.
A. G. BLANKE R. E. CO. 711 Chestnut.

WHITTIER, 321 N.—6-room efficiency apartment; 2 beds; newly decorated.
MULLIN-WALTERS REALTY CO.,
824 Chestnut st. Olive 4237.

TAKE the path that leads to 5137 and 5147 Waterman av., where quiet content is assured you in one of our handsome 7-room, new modern apartments; every room is virtually a sun parlor, with quartered oak floors, marble bath, etc., convenient to business, schools and car lines.
SAVINGS TRUST CO., 4915 Delmar bl.

5561 WATERMAN
Beautiful 5-room apartment; 2 baths; will decorate; open; reasonable rent.
DYAS-SHELP, 109 N. 9th. Main 1238.

721 GOODFELLOW
5 rooms and bath; newly decorated; ready for occupancy; 3d fl.; north apartment. CLAUDE F. VROOMAN,
108 N. 8th st. (c76)

PARKLEIGH
5548 Pershing; 4-room de luxe; representative on premises Sunday, 2 to 5 p.m.
M. H. RODEMEYER & CO.,
Olive 7798. 601 Title Guaranty Bldg.

WATERMAN 5578—MARSHFIELDS COURT.
Now building; most reasonable rent; splendid floor arrangement; 4 and 5 rooms. See manager, Apt. 14.

HAVE YOU INSPECTED
McCausland, 1309—You will be surprised by how large are their light rooms; question about your furniture not fitting, and it is so convenient; 5 rooms, sunroom.
SAVINGS TRUST CO., 4915 Delmar.

GEORGIAN COURT
5660 Kingsbury; three-room efficiency. Manager on premises. Cabany 2180.
M. H. RODEMEYER & CO.,
Olive 7798. 601 Title Guaranty Bldg.

MAURETANIA
5540 Pershing; 4-room efficiency; manager on premises, or call Cabany 5227.
M. H. RODEMEYER & CO.,
Olive 7798. 601 Title Guaranty Bldg.

4503 FOREST PARK BL.
Two rooms, 3-room efficiency; large living room, 3-room bedroom; 2d floor; possession; inspect; garage available.
F. J. CORNWELL R. E. CO., 111 N. 7th.

FINE APARTMENT.
718 Bell ave. Beautiful rooms 2 baths, sun parlor, sleeping porch, immediate possession; open today 2 to 5 p. m.; 3d floor.
GEO. F. BERGFELD REALTY CO.,
610 Chestnut st. Main 1778.

5140A LAKE
SIX ROOMS, TWO BATHS.
Modern apartment; exquisitely decorated and ready for occupancy.
Open.
CLAUDE F. VROOMAN,
108 N. 8th st. (c76)

WARWICK COURT
5638 AND 5642 KINGSBURY BL.
Choice 6 and 7 room apartment, each with 2 baths, electric elevators, sleeping porches; location unexcelled; $135, $145. open today.
OREON E. & R. G. SCOTT, 800 Chestnut.

"UNIVERSITY"
5703 Washington bl.; large living room, kitchenette, dressing room and bath; also 2 large living rooms, kitchenette, dressing room and bath. Manager on premises, or call Lindell 6295.
M. H. RODEMEYER & CO.,
Olive 7798. 601 Title Guaranty Bldg.

"COMMODORE"
5318 Pershing; 3-room efficiency; includes electric for cooking and light; ice, telephone service; beautiful parlor adjoining lobby for afternoon parties without extra charge. Manager on premises. Call Forest 9100.
M. H. RODEMEYER & CO.,
Olive 7798. 601 Title Guaranty Bldg.

X
NEW APARTMENT
1569 McCAUSLAND
CORNER OF DALE AV.
This beautiful apartment is just being completed, contains 4 rooms, Murphy bed and garage if desired. The location is desirable for rents. Call
PARK SAVINGS TRUST CO.,
Clayton and DeMun. Parkview 1400.

NEW APARTMENTS.
HI-POINTE.
6515-19-23 San Benito.
One block west of City Limits car.
Large living room, dining room, sun parlor with Murphy bed; two bedrooms, breakfast room and kitchenette; garage; ideal location; opposite north side of Christian Brothers College and addressing new Concordia Seminary; 2 smaller buildings adjoining.
WEST END REALTY AND CONST. CO.,
Cabany 2963. 6229 Delmar bl.

622 EASTGATE
Second floor south; 5 rooms and sleeping porch; heat and janitor service furnished; newly decorated.
GIRALDIN BROS., R. E. CO. 813 Chestnut

5322 SAVOY COURT
Union and Delmar ave.; 6 rooms and bath; Murphy bed; practically new; special terms on subleases.
BANISTER R. E. CO. Main 444. (c82)

HIGH-CLASS APARTMENT
6054 Pershing; 5 rooms and sunroom, hardwood floors, steam heat and janitor service; location in lower, opposite Forest Park. See owner 2d floor west.

237 N. EUCLID AV.
Second floor apt. that has just been refinished throughout; four full-sized rooms and bath; Murphy bed.
BANISTER R. E. CO. Main 444. (c82)

14 SOUTH TAYLOR AV.
Between Forest Park bl. and Laclede av. Exceptionally well-arranged apartment; 6 rooms, reception hall, Murphy bed; hot water heat; ready to move into. Adults. (62)

REASONABLE RENTALS
6239 Cates av.; 5 rooms and sun parlor; 740 Eastgate av.; 5 rooms and sun parlor; immediate possession.
WALTER JONES REAL E. CO.,
618 Chestnut st.

PERSHING AV.
5523 Pershing av.; third floor, 4 rooms, sun parlor and reception hall; 2 door beds; rent $90. See janitor.
GEO. F. BERGFELD REALTY CO.,
610 Chestnut st.

ONLY ONE LEFT
301 Donaldson Court, 618 Westgate av.; 5 rooms with 6-room efficiency; having an extra large dressing room; in the most beautiful location; every modern convenience; attractive terms; present tenant leaving city. See Mr. Sewell or phone Parkview 4111. (c)

APARTMENTS FOR RENT — West

SHERIDAN APARTMENT
4473 Olive st.; now available, 4 or 5 room efficiency apartment; exceptionally large rooms; newly decorated; $60 to $75.
OREON E. & R. G. SCOTT, 800 Chestnut.

VERY LOW RENT, $60
3953 Olive; apartment consists of large living room, dining room, kitchen and bath; 2 concealed full-sized beds, electricity and gas included. See manager.
OREON E. & R. G. SCOTT, 800 Chestnut.

High-Class Apartment
5355 Pershing av., 1st, 2d and 3d floors, 7 rooms and large sun parlor, 2 baths; rentals will decorate to suit. Open for inspection. Call owner, Central 314. (c82)

CATHEDRAL APARTMENTS
(LINDELL AT NEWSTEAD.)
A desirable suite in this exclusive building, containing 6 rooms and 3 baths. For further information call
EDWARD L. BAKEWELL,
Olive 5555. 118 N. 7th.

6615 WASHINGTON
NEW APARTMENTS
4 and 5 room efficiency; hardwood floors, tile bath, steam heat; janitor service; $70 to $77.50.
ANDERSON-STOCKE-BUERMANN,
808 Chestnut st.

DUPLEX APARTMENT
5022 Cabanne av.; excellent location; 5 rooms, second floor hardwood floors, French plate glass, artistic arrangements; tile bath, gas ranges, garbage incinerators, heat, janitor service; clean and sunspy; $85-$87.50. 5020 is 6 rooms; few steps to 2 car lines. 6956 Clayton av. Hi-Point 2nd floor. Janitor on premises.
ROLLAS-LUETKEMEIER, 1138 Chestnut st.

NEW APARTMENTS, $60
15 N. Newstead; between West Pine and Laclede; new and attractive 4-room, bright living-room, breakfast room, kitchenette, dressing room, with Murphy bed and bath, built-in bath tub, gas stove, hardwood floors, etc.; heat and janitor service furnished; Laclede and Maryland car and bus service included.
ANDERSON-STOCKE-BUERMANN,
808 Chestnut.

5-ROOM APARTMENTS
5628 SOUTH KINGSHIGHWAY BL.
Attractive new apartments; high convenience; beautifully decorated; hardwood floors, 3 large rooms, living room, dining room, large breakfast room, beautiful mantels and marble sinks, 2 bedrooms, tile baths, built-in bath tubs, electric fixtures, beautiful lawn, brick garages; before renewing your enormous high rental lease see these wonderful new apartments; only $65. Inspection invited; open; agent on property Sunday.

CHOICE APARTMENTS
4500 McPherson: 4 and 5 room apartments, first or second floors; $65 and up. See janitor.
543 Rosedale; 5 rooms and bath, first floor north; very choice; reasonable rent. Open for inspection.
712 Belt; 6 rooms sun parlor, sleeping porch; open today.
GEO. F. BERGFELD REALTY CO.,
Realtors. 610 Chestnut st.

Exceptionally Attractive Six-Room Apartment
310 Skinker Rd.—3rd. fl. S.
Le Grand Jones, Inc.
102 N. 7th St.

New Efficiencies
Cor. Washington—6600 West
553-59 Melville av. (n. w. corner of 6600 Washington av.); 3 and 4 rooms; beautifully completed, consisting of apartments of 3 and 4 room efficiency, being especially light and airy, with unusually large closet space. Well finished, with bookcases, concealed ironing boards, iceboxes, kitchen cabinets, china closets, etc. Open for inspection today.
STANLEY EPSTEIN, 819 Chestnut. Olive 464.

THE BRANSCOME
EIGHT-STORY, FIREPROOF.
FACING BEAUTIFUL FOREST PARK.
One 3-room apartment, consisting of large living room, dining room, kitchenette, dressing room and bath; also larger apartment, with sun room; newly decorated; excellent cafe in connection. Phone 9090. (c99)

Very Desirable Apart.
4905 ARGYLE PLACE
10 Rooms, 3 Baths
LeGrand Jones, Inc.
102 N. 7th St.

New Apartments for Rent Nothing Better to Be Had
S. E. COR. CHAMBERLAIN AND GOODFELLOW.
N. E. COR. ROSEDALE AND WATERMAN.
S. W. COR. CLAYTON ROAD AND YALE.
2022 S. KINGSHIGHWAY, NEAR SHAW PARK.
Apartments to be had in these buildings

SUNDAY, SEPTEMBER 21, 1924.

APARTMENTS FOR RENT—West

4905-15 LINDELL BL.

Suites of 8 and 9 rooms, sunparlors, 3 baths in each; choicest location in city; rooms canvassed, papered and painted; floors refinished and apt. completely decorated. BANISTER R. E. CO. Main 444

RENTS REDUCED

Before leasing apartment for the winter investigate the new Delmonte House, under new management and service; apartment formerly renting for $97.50 has been reduced to $12.50; other apts. reduced in proportion; just think of living in an apartment having large living, dining room, kitchenette (with breakfast nook), 2 bedrooms, 1½ baths and sleeping porch for $95; references required; lease for 3 months; hotel and maid service; building having been completely remodeled throughout. DELMONTE HOUSE, 5630 Delmar. DELMONTE 3500

DYAS-SHELP

APARTMENTS AT FAIR RENTALS
OPEN FOR INSPECTION
6036 WASHINGTON BL.
5733 MCPHERSON AV.

5 rooms and porch; modern; $55.
5 rooms and porch; modern; $55.
5 rooms and screened porch; $60.
5 rooms and sleeping porch; new. 3933 PAGE BL. FIVE.
First or third floor, 5 rooms; porch. 5126 DELMAR BL.
Second or third floor, 5 rooms. 6602 CLEMENS AV.
New, first or second floor, 4 rooms; a-dor bed, 2-bedrooms; very low rent. 5321 SAVOY COURT.
One block north of Delmar at Union. 4384 Forest Park.
4 rooms, reception hall; porch; $70. 5379 CABANNE.
7 rooms and porch; modern; $90. 6164 PERSHING.
5 rooms and porch; $35. DYAS-SHELP, 109 N. 9th st. Main 2

APARTMENTS FOR RENT—FURNISHED

North

BADEN, 730—Furnished modern 5-room efficiency; $50. Call 8116 N. Broadway.

GLASGOW, 2507—3 or 4-room apartment, furnished complete for housekeeping; garage optional. Tyler 2585.

South

APARTMENT—Would like 3 ladies employed to share apartment; have heat; by or before 1; South Side. Box B-Post-Dispatch.

CHEROKEE 2753—3-room furnished apartment; steam heat; hot water.

FURNISHED APARTMENT—3 or 4 rooms; private bath; couple; 8 Grove Heights. Grand 5865.

HENRIETTA, 3015—3-room furnished apartment; in private home; heat, electric and linen furnished.

McREE, 4136—3-room furnished apartment; private bath; $12 week; adults.

SHAW, 3823—Living room and bedroom with breakfast; modern home.

West

APARTMENT—4 rooms, furnished; 5 minutes from Hospital. Cabany 24651.

APARTMENT—2 or 3 business women to share apartment; West End. Forest 2424.

APARTMENT-FLAT—Beautifully furnished; heat, gas, lights; private; convenient; $85. Call Parkview 1180.

APARTMENT—1 or 2 adults to share apartment with mother and daughter; connecting rooms, kitchen privileges; reference. Forest 3528R.

DE BALIVIERE 410—Furnished efficiency; $65. Forest 2863W.

DELMAR BL., 4266—2d fl., 3 rooms, kitchenette; $65, $40; 4 rooms, $45.

DELMAR BL., 4315—Beautifully furnished apartment, 2 rooms; adults; class.

DELMAR BL., 5830—Furnished apt., 3 rooms; private bath; steam heat; electric.

DELMAR BL., 5890 (2d fl. west)—Unfurnished apt., 3 rooms, lovely for dressmaker, office and home; for couple; make expenses. Call Monday.

ETZEL, 5849—Beautifully furnished apt., 4 rooms; adults; 2d fl. west.

EUCLID, 4 S.—Euclid and Laclede; furnished 3-room apartment; heat, gas, linens furnished; running water room; $11.50 per week.

FURNISHED APARTMENT—Beautiful; furnished; everything furnished; best class people. Parkview 1183R.

FURNISHED APARTMENTS—4 rooms, floor completely furnished; rent and wear; newly furnished; used months; residential district; near city; rent $60; furnace, gas, electric. C-185, Post-Dispatch.

KINGSBURY, 6018—2-room furnished apartment, complete; gas, electric, $50 and $60

OLIVE, 3707—Ideal 2 and 3 room furnished apartment, $12 per week up.

OLIVE, 4100—Heated 3-room apartment, $13; 2 rooms, $11; take children.

PAGE BL., 5893—Nicely furnished sunparlor apartment; phone, gas, electric; 2d floor; southern exposure; immediate possession.

PERSHING, 5528—Cozy 3-bedroom furnished and decorated sun parlor apartment, $70 month.

RIDGE, 5016—2-room efficiency; furnished complete; sanitary; garage.

VERNON, 5001A—6 rooms, bath, laundry; nicely furnished; complete; pleasant; permanent; $90.

WASHINGTON BL., 4271—Nice 3-room efficiency; furnished; $70. See Janitor.

WESTERN, 746—Furnished or unfurnished 3-room efficiency apartment.

WESTMINSTER PL., 4123—4 rooms, bath; nicely furnished apartment; heat, gas and electric furnished; $70 a week or $80 month. Lindell 5718.

MARNE APARTS., 5528 PERSHING—Choice 4-room efficiency; beautifully decorated; furnished or unfurnished; any 6640.

"YORKLEIGH" APARTMENTS
At Forsyth, opera, Forest Park drives. Art Hill and Zoo near; close to hospitals and churches of all denominations; near new Jefferson Bus lines; fireproof building, automatic regulation; 4 and 5 rooms, complete with every modern convenience; reservations; references required. Call rental manager. Forest 7586 or 9244. West Pine bl.

MAURETANIA
5540 Pershing; 4 and 6 room efficiency; full service; manager on premises. M. H. RODEMYER & CO. Olive 7798. 601 Title Guaranty Bldg.

"COMMODORE"
5316 Pershing, 3-room efficiency; completely furnished; includes: electric cooking and light; ice; telephone; linen and silver; beautiful parlor with log lobby, for afternoon parties, without extra charge; rent $75. Also 6-room efficiency. Manager on premises. Call 9100, or 7586. H. RODEMYER & CO. Olive 7798. 601 Title Guaranty Bldg.

Furnished Apartment, $75

3683 Olive st.; 3 rooms, 5-room efficiency; 2 concealed beds; completely furnished; $75, including gas and electricity; open, Sunday morning. Janitor. OREON E. & R. G. SCOTT, 800 Chestnut.

RANELAGH APARTMENTS

5707 McPHERSON AV.
6-room efficiency; beautifully furnished; 2 beds; everything complete for housekeeping; rental includes light, gas, linens, silver, heat and janitor service; also have one 4-room efficiency, beautifully furnished, with one bed. See manager on premises. Cabany 4586 or 4587, or HOUSAM REALTY CO., 312 International Life Bldg. Olive 97

BROWNING APARTMENTS

5536 PERSHING.
Beautifully furnished 4-room efficiency apartment, completely furnished for housekeeping; all large, light, cheerful rooms; attractive and homelike; wall vestibule; rental includes light and gas for cooking; all linens, silver, everything complete for housekeeping; elevator service; janitor on premises. Cabany 6375, or HOUSAM REALTY CO., 312 International Life Bldg. Olive 970-R

NEW FIREPROOF

Huntington Apartments

5560 PERSHING AV.

CABANNE 647

HIGH-CLASS FURNISHED APARTMENTS AT MODERATE PRICES

With automatic refrigeration, electric lamp, hot water, separate showers and baths, individual telephones and all modern conveniences.

INVITE YOUR INSPECTION.

HOUSES, FLATS, ETC

Post-Dispatch Want Ad Phones
Olive or Central 6600

Rate per line, based on 5 words to a line: Sunday, 25c daily, 15c Sun. Opt-at. Sunday, 25c daily, 15c Sun. Discounts. 3 consecutive times, 2c; 7 times, 3c; 10 times, daily 3c, Sun. 2c. Monday to Saturday inc.: 7 times, daily 2c, Sun. 5c; 30 times, daily 6c, Sun. 5c. Minimum 2 lines.

AGENTS' RENT LISTS

REAL ESTATE DEPARTMENT
MOUND CITY TRUST COMPANY
UNION AT LOUISIANA AVE.
FOREST 9000

SPACKLER

REAL ESTATE CO.
7TH AND CHESTNUT STS.

4565 Enright, 8 rooms, bath; steam heat

APARTMENTS

4606 Connecticut st., 1st floor, 6 rooms, 2-room efficiency $100 00
4630 Westminster pl., 2d floor, 5 rooms, all modern conveniences 80 00
4612 Connecticut, 5 rooms, 6-room efficiency; 2d floor 80 00
4634 Berthold, 4 rooms and sleeping porch 45 00
4678 McRee, 5 rooms and sun parlor, first floor

FLATS.

4607 Accomac, 2d floor, 8 rooms; in perfect condition; garage 70 00
4156 Arsenal, 5 rooms, steam heat, garage
4439A Crittenden, 6 rooms; bath, furnace 55 00
4435A Penalozzi, 6 rooms, bath, furnace 55 00
4439 Crittenden, 5 rooms, bath and furnace; 1st floor 50 00
2321A Warren, 6 rooms, bath, 1st floor 40 00
2521 Warren st., 5 rooms, bath, electric light; first floor 35 00
1116 S. 9th, 3 rooms, 2d floor 22 00
1018A N. Tenth, 1st fl., 3 rooms in rear

OFFICES.

4104 S. Grand, attractive offices

STORES, ETC.

703-7 Lucas av.; 26,000 sq. ft.
616-24 S. Second, building suitable for garage or warehouse.
2009 Market, large store

FLATS FOR RENT

5262—5 rooms $70 00
5366 Delmar, 5 rooms 70 00
4590 Holly, 4 rooms 55 00
4596 Holly, 4 rooms

FRANCISCUS REALTY CO., 804 Chestnut.

FLAT—3 rooms and bath, to party buying furniture. Box N-31, Post-Dis.

FLAT—Modern single; heat furnished; janitor service; rooms and bath; vacant Oct. 1. Inquire 4321 Maryland.

FLATS.

4737A Washington, 6 rooms $55.00
4737 Washington, 2d floor; 6-room efficiency 55.00
4229 Sacramento, 1st floor, 3 rooms and bath 32.50

WEISELS-GERHART R. E. CO., 8th and Chestnut.

Central

4334A—3 rooms, electric and gas

1719—Rear, 2d floor, 4 rooms, bath, electric; rent $22; open.

2110A—4 rooms, toilet, bath, gas, newly decorated.

910—Second floor, 3 rooms, $22. Call at 1423 Cass.

2258—3 large light rooms, $30.

2132A—3 rooms, electric; rent $16. JOST, 308, 722 Chestnut.

2306—3d floor, 3 rooms, electric; $16. JOST, 308, 722 Chestnut.

2132A—3 rooms, electric; condition; $20. Call at 822 Chestnut st. GLICK R. E. CO.

3422—3 large rooms, nice order; $22. GRAEF R. E. CO., Olive 1342.

2411—3-room flat, gas and electric; $20. Main 208.

2621—3 rooms, with bath, toilet, gas water heater, electric and tubs; rent $35.

2613—4 clean bright rooms, bath, gas, electric fixtures, white enamelled sink; all in first-class condition; close to 3 car lines; rent reasonable; reference.

3141—3-room flat; modern; $18 month; also store downstairs, $30.

3509—4 rooms, bath, electric; $35. ALBERT S. JACOBS, Agt., 1023 N. Grand.

Brick, single; $500 cash and terms. 2939 Cass.

rooms, bath, toilet, electric, gas heater, hot water, furnace; $35; first floor with garage, $40.

2109—4 rooms, bath, hot or cold water. Inquire in store.

1713A—5-room modern flat, can be rented; 2 rooms separately. GOTTLIEB REALTY CO., 2707 Franklin.

2105—6 bright, clean rooms, modern conveniences; open. Forest 2360J.

2623—Modern 4-room lower flat

2 rooms, bath, electric light; first floor

1116 S. 9th, 3 rooms, 2d floor

1018A N. Tenth, 1st fl., 3 rooms in rear

OFFICES.

2104 S. Grand, attractive offices

703-7 Lucas av.; 26,000 sq. ft.

STORES, ETC.

616-24 S. Second, building suitable for garage or warehouse.

2009 Market, large store

FLATS FOR RENT

5262—5 rooms $70 00
5366 Delmar, 5 rooms 70 00
4590 Holly, 4 rooms 55 00
4596 Holly, 4 rooms

FRANCISCUS REALTY CO., 804 Chestnut.

FLAT—3 rooms and bath, to party buying furniture. Box N-31, Post-Dis.

FLAT—Modern single; heat furnished; janitor service; rooms and bath; vacant Oct. 1. Inquire 4321 Maryland.

FLATS.

4737A Washington, 6 rooms $55.00
4737 Washington, 2d floor; 6-room efficiency 55.00
4229 Sacramento, 1st floor, 3 rooms and bath 32.50

WEISELS-GERHART R. E. CO., 8th and Chestnut.

Central

3334A—3 rooms, electric and gas

1719—Rear, 24 floor, 4 rooms, bath, electric; rent $22; open.

2110A—4 rooms, toilet, bath, gas, newly decorated.

910—Second floor, 3 rooms, $22. Call at 1423 Cass.

2258—3 large light rooms, $30.

2132A—3 rooms, electric; rent $16. JOST, 308, 722 Chestnut.

2306—3d floor, 3 rooms, electric; $16. JOST, 308, 722 Chestnut.

2132A—3 rooms, electric; condition; $20. Call at 822 Chestnut st. GLICK R. E. CO.

3422—3 large rooms, nice order; $22. GRAEF R. E. CO., Olive 1342.

2411—3-room flat, gas and electric; $20. Main 208.

2621—3 rooms, with bath, toilet, gas water heater, electric and tubs; rent $35.

2613—4 clean bright rooms, bath, gas, electric fixtures, white enamelled sink; all in first-class condition; close to 3 car lines; rent reasonable; reference.

1407—3 rooms, 2d fl.; electric light; rent $20. HAUSCHULTE R. E. CO., 2407 N. Broadway.

1310—3 rooms; good condition; reasonable; reference.

5108 North Market.

2958A—Modern flat; 5 and 6 rooms. Colfax 31472.

2240—3 rooms, hall room and bath; adults only; references required.

3631—3 rooms, 2d floor; electric; rent $22.50; open. HAUSCHULTE R. E. CO.

1410-12 N.—Flat, 4-family; cheap.

2830A N.—5 rooms, bath, gas and electricity; $37.50.

2402 N.—Corner flat; 5 light rooms and bath downstairs; furnace.

2902 N.—6 rooms, 2d floor; bath; rent $35; open. HAUSCHULTE R. E. CO., 2407 N. Broadway.

4030 N.—3 large rooms, second floor; electric and gas.

UNIVERSITY, 2528A N.—24 fl., 3 rms. UNIVERSITY, 2704—Modern, 6 rooms; with or without garage. Tyler 1066W.

WARREN, 1320—4 nice rooms, bath, electric, $35. Key 1318A.

WARREN, 1310—Lower flat, 4 rooms, gas, bath, electric; $35; vacant. Central 8837J.

1208 MADISON—4 ROOMS—$25
Newly decorated; electric fixtures.
GRACE REALTY CO., 100 N. 8th st.

4 ROOMS, BATH, ELECTRIC, $37.50.
At 2516A University st. (1 block north of St. Louis av.) I have 4 nice rooms ready for immediate possession; see this today. STANLEY EPSTEIN, 819 Chestnut. Olive 464.

FLATS.

1933 Sullivan, 3 rooms $15.00
1931 Sullivan, 3 rooms 20.00

DYAS-SHELP, 109 N. 9th st.

Northwest

ABNER Pl., 3023—3 beautiful rooms, tile bath, furnace; $45.50. Sidney 3360J.

ALCOTT, 4930—2 rooms, gas, electric and toilet; adults or young couple; $25.

APARTMENT-FLAT—5-room efficiency. Murphy bed; hardwood floors throughout; tile bath, garage included; $60; will sacrifice to responsible tenant; 2d fl. rear. Goodfellow and Highland. Cabany 4400.

COTE BRILLIANTE, 5801A—5 large rooms, bath, hall; hot-water heat.

COTE BRILLIANTE, 5215—4 rooms, bath, electric, hall, furnace; modern; garage. open.

COTE BRILLIANTE, 5864A—3-room flat, bath, gas, electric.

COTE BRILLIANTE, 5858—Beautiful 3 rooms, bath; parlor, fire-place; tile bath; adults; strictly modern, $45.

COTE BRILLIANTE, 5854—4 rooms, large sun room; newly decorated; immediate possession; $45.

COTE BRILLIANTE, 5945—Modern, six room flat, $60; with garage, $65; adults.

EMERSON AV., 5063—5 room, bath, furnace electric; modern; $60; adults only.

FARLIN, 4857—5 rooms, tile bath, hardwood floors, steam vapor heat; garage.

FARLIN, 4900—New bungalow flat, 5 rooms and large sun parlor, hardwood floors, tile bath, steam heat, garage.

GARESCHE, 5808—6 rooms, excellent condition; opposite public school; sell at cost.

GARFIELD, 5885A—5 rooms; newly decorated; modern; bath, electric, steam heat.

GENEVIEVE, 4516—3 rooms, bath, gas included; $21.

GERALDINE, 4531—4-room flat, heat, gas, electric.

HIGHLAND, 5900—5 modern rooms, rear church and school; $45. Delmar 3619R.

HIGHLAND, 5893A—Five-room flat; modern.

HIGHLAND, 5918—4 rooms, bath, gas, electric, laundry; reasonable.

HODIAMONT, 1941A—5 rooms, bath and gas; open. Olive 2487.

HODIAMONT, 2018—5 rooms, modern in every respect; $45.

GOLDSTEIN-FINE, Wainwright Bldg. Olive 462.

KENNERLY, 4806—1st floor west; four rooms and garage; party will show. EUGENE J. ALTHEIMER, 817 Chestnut.

KINGSHIGHWAY, 4134A N.—4 rooms, bath and furnace; new; rent $50.

KINGSHIGHWAY, 4430 N.—5 rooms and bath downstairs; 5 rooms and bath upstairs; also finished room in attic; gas, electric light; $70 month. Key 2410. Or agent, 2831 N. Grand. Lin. 7800. 8321 N. B'way.

KOSSUTH, 4846A—Beautiful brand-new flat, 5 room, tile, bath, built-in fixtures, hardwood floors, throughout; garage; open for inspection Sunday; $60.

LABADIE, 4032A—5 rooms, bath, electric, bath; rent $25.

LABADIE, 4209—Bath, electric; furnace, screened porch; $45; open. Olive 131.

LABADIE, 4722—4 rooms, 1st floor; hardwood floors, hot-water heat; $40.

MAFFITT, 5751—4 rooms, bath, furnace; $50.

JOST, 308, 722 Chestnut.

MARGARETTA, 4211—New 5 and 6-room hot-water heated flat, strictly modern. Colfax 4200.

NORTHLAND, 5105A—New, modern; five rooms.

NORTHLAND, 5124—5 rooms, hardwood floors, steam heat, vapor tile bath and screened sleeping porch.

NORTHLAND, 4824A—4 rooms, bath, electric; $40 per month. EDW. L. KUHS REALTY CO., 2831 N. Grand. Lindell 7800. (e)

NORTHLAND, 4719—5 rooms, bath, gas, electric; will be vacant Sept. 27; adults; reference. Alfred Lochmoeller, 722 Chestnut st.

NORTH MARKET, 5937—Flat, 4 rooms, bath, furnace, only $45.

NORTH MARKET, 5918—4 rooms, bath, furnace, garage; adults.

NORTH MARKET, 5754—3 rooms, bath; light housekeeping.

NORTH MARKET, 5848A—4 rooms and bath; all modern; vacant.

NORTH MARKET, 5119A—6-room flat, newly decorated. Apply down stairs.

NORTH MARKET, 5930—4 rooms, in-a-door bed; $35. McCRADY REALTY CO., 5179 Easton. Forest 3196.

NORTH MARKET, 3102A—Three rooms, bath, gas, electric; in fine condition; open.

NORTH MARKET, 5054A—Beautiful new 5-room bungalow flat; hardwood floors, hot-water heating, tile bath, etc.; $65. Open. Garage if desired. A. G. BLANKE R. E. CO., 711 Chestnut st.

ODELL, 5536—3 rooms, bath, elec., $30. EDW. L. KUHS REALTY CO., 2831 N. Grand. Lin. 7800. 8321 N. B'way.

NEWSTEAD, 5523 N.—4 rooms and bath, furnace and garage; $30.

NEWSTEAD, 2810 N.—4-room flat; gas and electric; adults only, $30. (c)

NEWSTEAD, 3617 N.—Four rooms; bath and furnace; rent $40.

DALY & McCABE R. E. CO., 801 Chestnut

NINTH, 1803A N.—4 large rooms, $20. JOHN L. McDOWALL, 927 Chestnut.

NINTH, 2701A N.—4 or 6 rooms; reasonable rent.

NINTH, 1738 N.—3 rooms, electric; will decorate; $18.

WOLF-POLLACK, 101 N. 8th. Olive 3383

NINTH, 3441 N.—Corner of Destrehan; 4 large rooms, bath, hot and cold water, steam heat, electric lights; newly decorated; fixtures and shades furnished; $50.

NORTH MARKET, 3505—3 large rooms; newly papered; electric; open.

NORTH MARKET, 2235—2 rooms, $12.50.

JORDAN, 706 Chestnut, Room 217.

O'FALLON PARK DISTRICT—New, just finished; 5 rooms, efficiency flat, garage; $55; adults. Colfax 3573W

PENROSE, 3251—5-room efficiency; very modern; adults only; owner 2d fl west.

PENROSE, 4241—Five beautiful rooms; every modern convenience. HRUSKA, Main 4012.

PLEASANT, 4138A—Four rooms and bath; heat furnished.

POPE, 4619-21—Beautiful double apartment-flat; see owner, 4621A Pope. (c)

POPE, 4625—Beautiful new apartment-flat, 5 rooms, screened porch; $60. JOHN L. McDOWALL, 927 Chestnut st.

PRAIRIE, 1801—Two blocks from Easton; 4 fine rooms, first floor; reception hall; modern; bath, new electric; $40; open; corner flat. JOHN DOCKERY & SON, 1015 Chestnut.

PRESTON, 4135 W.—Upper 5-room flat, garage; strictly modern. (c)

LABADIE, 3849A—5-room flat; bath, furnace; all conveniences; rent $50.

LABADIE, 3809A—4-room flat; bath, furnace; $45.

LABADIE, 4258A—5 rooms, bath, furnace and garage. Colfax 4604R.

LABADIE, 3959—Modern, 6 rooms and bath, for rent or lease to responsible party.

LEXINGTON, 3028—5 rooms and hall; hot-water heat; $55; adults.

LEXINGTON, 3006A—5 rooms, gas, electric, furnace; open Sunday.

LINCOLN, 4050—3 rooms, 1st floor, vacant; electric; $25.

LINTON, 4244A—5 rooms, bath, hot-water heat, garage; adults only; call Sunday. (c)

LUCKY, 4005A—4 rooms, bath, electric, gas; $25. JOHN L. McDOWALL, 927 Chestnut.

MADISON, 2806—4 rooms, 1st floor; bath, electric; rent $27.50.

HAUSCHULTE R. E. CO., 2407 N. B'way.

MAFFITT, 4266—8 rooms, bath, modern. Colfax 3691J.

MONROE, 1709—3 rooms, gas, electric.

MONTGOMERY, 1112—4 rooms, bath, newly decorated.

NATURAL BRIDGE, 2642—Lower flat, 4 rooms, bath, electric, adults.

NATURAL BRIDGE, 4324A—3 rooms and bath, modern; $37.50

FLATS FOR RENT—West

McCAUSLAND, 1344—5 rooms, sleeping porch; modern. $55. Phone Grand 6271W. (c53)

McMILLAN, 4731A—6 rooms, all modern conveniences. Apply downstairs.

McMILLAN, 4570—Modern, 4 rooms; good condition; steam heat. Janitor service. Open.

McMILLAN, 4562—Large room and kitchenette, with bath; front and back entrance; electricity furnished, $23 per month. Delmar 5128R. (c)

McPHERSON, 5778—Modern 6-room flat; adults; also garage. (c)

McPHERSON, 4216A—Modern; 6 large, light rooms; adults; $70; outside janitor service. (c)

McPHERSON, 5786A—Well-arranged 6-room flat, garage; continuous hot water.

MARYLAND, 4350—Seven rooms, second floor; $100.

JOHN J. REARDON, 911 Chestnut st.

MARYLAND, 4358—7 rooms, first floor; possession Oct. 1.

JOHN J. REARDON, 911 Chestnut st.

MARYLAND, 4332—First floor west; 5 rooms and Murphy bed; garage; will put in first-class condition.

EUGENE J. ALTHEIMER, 817 Chestnut.

MINERVA, 5865—4 rooms and bath; all modern conveniences; rent $50.

MINERVA 5154A—Modern 5-room flat, in St. Mark's Parish.

GOTTLIEB REALTY CO., 2707 Franklin. (c2)

NEWBERRY TER., 4733—5 modern rooms and garage. Call Central 9143W.

NEWSTEAD, 230 S.—6 rooms, modern; garage; immediate rent $65; open today.

NEWSTEAD, 1330A N.—Beautiful 3-room flat; tile bath; electric, etc.; $37.50.

JOHN DOCKERY & SON, 1015 Chestnut.

NEWSTEAD, 712A N.—Five rooms will decorate; $60.

BOTTORFF-GILES CO., 4914 Delmar.

OLIVE, 4336—Desirable 5-room flat; rent reliable party. Apply 4443 Olive. (c)

OLIVE ST. RD., 6708—Modern 4 rooms; garage if wanted.

OLIVE, 4012A—Good condition; 6 rooms, steam heat and janitor included; open.

OLIVE, 4107A—6 rooms, bath, electric; $42.50.

CORNET & ZEIRIG TRUST, 719 Chestnut st.

PAGE BL., 5201—Five beautiful rooms; gas, electric; furnace heat. (c)

PAGE BL., 4423A—6 rooms, bath, furnace; $45.

JOHN T. BLAKE & BRO., 815 Chestnut.

PAGE BL., 4628A—4 rooms and bath, furnace, newly decorated; open.

PAGE BL., 4676—Modern upper flat; adults only; tile bath; call after 10.

PAGE, 4045—4 rooms, sleeping porch, tile bath, new furnace, breakfast porch.

PAGE BL., 5114—6 room lower flat; $65.

PAGE BL., 4080—6 fine rooms, bath, electric, etc., $40. E. N. DAVIS, 1125 Chestnut.

PAGE BL., 5939—Five rooms and reception hall, hot-water heat. Cabany 1451W. (c6)

PAGE BL., 4546-46A—Modern 5-6, large, daylight rooms; decorate; reasonable; $50-$55; open.

PAGE BL., 5606-5610—First or second floor; 4 rooms; Murphy bed; $60.

EUGENE J. ALTHEIMER, 817 Chestnut.

PAGE BL., 4359—Entire flat; 7 rooms, 1st floor, 6 rooms up; steam heat; garage for 2 machines; janitor service; must furnish references; security; lease; will sell food furniture and piano; leaving St. Louis; will rent separate.

PAPIN, 4324—4 rooms and bath; modern and gas; lower floor; adults only. (c)

PAPIN, 4530A W.—5-room flat, in good condition; 4 block from Forest Park and Market and Taylor car lines.

PERSHING, 6183—6 beautiful rooms, newly decorated; excellent location. (c)

PERSHING, 5353—Second floor west; 6 rooms, sun; will decorate.

CORNET & ZEIBIG TRUST, 719 Chestnut

PLYMOUTH, 6135—4 rooms, bath, electric; install furnace if desired; rent reasonable.

RIDGE, 6206—3 rooms, bath, toilet, gas and electric; $35 month.

RIDGE, 5358A—Upper 5 rooms, modern; excellent condition; immediate possession; adults; $50.

RIDGE, 5370—5 rooms, janitor service, heat; third floor; $70. SEOURITY REALTY CO., 2941 Dayton. Bomont 425. (c)

SEMPLE, 1356A—Beautiful 6-room flat; hall, tile bath, electric, separate steam-heating plant; possession Oct. 1. 1924 open.

JOHN DOCKERY & SON, 1015 Chestnut.

SHAWNEE PL., 1328A—7 rooms, second floor, modern, with or without garage. Bomont 1390. (c)

SPRING, 1307A N.—Three rooms and toilet; $15.

STOP paying rent; buy contents of my 6-room flat, completely furnished; 4 rooms rented; clears $20 above; 4-cent carfare. 5279 Pershing. Post-Dis.

SUBURBAN, 6308A—4 rooms, $25.

SUBURBAN, 6141A—5 large rooms, bath; gas and electric; adults; $40. (c)

SUBURBAN, 6424—3-room flat, toilet; gas, electric.

TAYLOR, 1320 N.—Upper or lower four rooms, bath, electric; key 1326. Harry Boeckman, 4467 Franklin.

TAYLOR, 616 N.—Near Delmar; second floor; 7 rooms; $50; being decorated. EUGENE J. ALTHEIMER, 817 Chestnut.

TAYLOR, 2158A S.—4 rooms, kitchenette, hardwood floors, furnace, water heater; $35.

JOHN H. ABBOTT, Realtor, 709 Chestnut

TEMPLE PL., 12xx—3 rooms, modern; adults; $40. Sidney 3345J. (c)

UNION, 1457—5-room efficiency, Murphy bed; $55 month. Bomont 2827. (c6)

UNION, 1143 N.—6 rooms, 3d floor; will decorate; $70.

FRANK'S REALTY CO., 804 Chestnut.

VERNON, 5637—Modern 4-room flat; rent $50. Phone Forest 5862W.

VERNON, 5637—4 rooms, furnace, porch, fine location; $35.

VERNON, 5637—4 rooms, furnace, porch, fine location; $35.

AUG. H. GERLING R. CO., 722 Chestnut.

VERNON, 5356—8 rooms and bath, steam heat; hardwood floors; possession Oct. 1. Inquire 1st floor.

VERNON, 4726A—5 rooms; all conveniences; rent reasonable. Call 4717 Vernon. (c)

WALTON, 1539A—Modern, 5 rooms, bath, furnace; $50.

WALTON, 1156—JUST DECORATED; 5 REAL NICE ROOMS; PRETTY TILE BATH. FAMOUS EUGENE GOLDSMITH FURNACE; $45 TO GOOD TENANT.

WASHINGTON BL., 4730A—8-room flat; good condition; $58.50.

WASHINGTON BL., 4806A—6 rooms, bath, hardwood floors; Oct. 1; $60. A. R. Kerreck, 4944 Washington.

WASHINGTON BL., 4733A—6 rooms, furnace, fine order; $65.

A. P. JOHNSON R. CO., Title Guar. Bldg.

WELLS, 5148—Five rooms and bath, furnace, $45. Forest 7437R. (c)

WELLS, 5839A—5 rooms, bath, electric, gas, hot and cold water; $50.

WELLS, 5623—Six large, light rooms, tile bath; modern; reasonable. Cabany 2051J. (c)

WELLS, 5539—3 rooms, bath, electric; $30. JUST 308 722 Chestnut.

WESTGATE, 757—First floor south; rooms, including large sunroom and sleeping porch, also breakfast space with built-in table and seats; very desirable home.

SAVINGS TRUST CO., 4915 Delmar.

WESTMINSTER PL., 5780—5 rooms, sun parlor; will make concession and do redecorating; decorating.

WEISKE-GERHART R. E. CO., 8th and Chestnut sts.

WHITTIER, 1430—4 large rooms; decorated; restricted white neighborhood; tenant will show you.

ZEPHYR PL., (corner Sutton)—3 blocks north of Manchester, opposite Maplewood High School; new building of four rooms; garage; open. Olive 705.

3 ROOMS AND BATH, $30

916 and 922A Talmadge av., 1 block west of Sarah, 1 block north of Chouteau; good neighborhood, in first-class condition; JOS. F. DICKMANN R. E. CO., 623 Chestnut.

4 ROOMS BATH, STEAM HEAT, $37.50.

At 4413A Easton I have a fine, large 4-room flat, with bath, electric and steam heat; will do any necessary repairing.

STANLEY EPSTEIN, 819 Chestnut. Olive 464.

NEW FLATS

5243 Vernon; 4 rooms, sun parlor, Murphy bed, hardwood floors, tile bath, steam heat; electric refrigerator; open. (c)

ANDERSON-STOCKE-BUERMANN, 808 Chestnut st.

FLATS FOR RENT.

4338 Page, 6 rooms, 1st floor, tile bath, electric, furnace..... $55.00

1354 Arlington, 2d floor, 5 rooms, bath, electric, furnace..... 50.00

915-17 Theresa, 4 rooms, bath, electric 37.50

WEST ST. LOUIS TRUST CO., Easton and Sarah st.

7120a ALAMO (Hi-Pointe)

5 rooms and sun room, hardwood floors tile bath.

JOHN H. ABBOTT, Realtor, 709 Chestnut

New Buildings, Just Completed

"Pershing Heights," Etzel and Ferguson ave. These new 4-family flats in above vicinity now ready for occupancy. Each has 4 rooms, tile bath, strictly modern; separate heating plants; rent less than $60.

CHARLES R. & G. SCOTT, 800 Chestnut.

FLATS FOR RENT—West

NEW FLATS FOR RENT

FOR RENT

Elegant, new, first-floor flat, containing 5 rooms, hot-water heat; 7612 Etzel av., one block south of Clayton road and just west of Pennsylvania av.; open; bus service from Limit car. (c7)

FLATS FOR RENT—Furnished

APARTMENT—Six rooms, furnished or unfurnished; roomers if desired; $75 month. Delmar 3945W.

FURNISHED FLAT—Lady will share furnished flat on South Side with lady or couple employed. Box B-205, P.-D.(c99)

North

COTE BRILLIANTE, 4048A—3 rooms, kitchen, bath, garage, phone; all modern conveniences; quiet neighborhood; responsible people only; reasonable.

FOURTEENTH, 2011 N.—3 rooms, partly furnished; bath, electric; $32.50. Forest 5270W. (c)

LEXINGTON, 4108—3 rooms, furnished complete; $10 week. Colfax 2441W.(c7)

ST. LOUIS, 3806—Completely furnished 4-room flat, including piano; reasonable.

Northwest

FURNISHED FLAT—Couple to share heating privilege; all conveniences; $9 per week. Inquire 5300 Theiss. Colfax 3568.

SEMPLE, 2503—Elderly lady or couple to share modern flat.

South

ARSENAL, 2733—3 rooms, bath, southern exposure, to yourself; $12.50 week.

CASTLEMAN, 4102—2 lovely housekeeping rooms; modern; sanitary floor covering; reasonable.

CLEVELAND, 4126A—4 rooms and bath, furnace, couple only; $50.

FURNISHED FLAT—Comfortably furnished lower, corner; light and cheerful; desirable neighborhood; North Side; reasonable. Phone Sunday before 2 p. m. Grand 3342M. (c)

GREDOR, 2004—Private home; 3 rooms and bath; modern; 2 or 3 adults. Victor 3903R. (c)

West

EVANS, 4249W—3 rooms, gas, bath, electric. Bomont 1884W.

EVANS, 3618—Furnished flat for rent or sale.

EVANS, 3618—Neatly furnished kitchenette flats; $8 and $12; strictly white neighborhood. (2)

FURNISHED FLAT—Will sublet 3 rooms, bath, hot-water heat; phone Box C-292, Post-Dispatch.

FURNISHED FLAT—Will sublet 3 rooms, bath, hot-water heat; phone Box C-292, Post-Dispatch.

FURNISHED FLAT—Beautiful; heat, gas light, phone; very convenient; $85. Call Parkview 1183R.

FINNEY, 3901—Two rooms, furnished; sink, electric, gas, bath; adults only. (f)

LAUREL, 1473—Furnished 4-room flat; modern; garage; $65. Cabany 3234R.

MINERVA, 5815A—Modern four-room furnished flat or apartment. Cabany 2146J. (2)

OLIVE, 4273A—R-room flat, steam heat; child accepted; 3 car lines.

VERNON, 5001A—2 rooms, bath, laundry; linen furnished; complete; piano; permanent; $90.

WALTON, 735A—4 completely furnished rooms; handy location; homelike; permanent; references.

WIDOW wants lady share flat, $4 week; west. Box N-33, Post-Dis.

FLATS AND AP'TS WANTED

APARTMENT Wtd.—West End; or flat, about 6 rooms. Box P-33, Post-Dis.

APARTMENT Wtd.—Or flat; 5 rooms, with garage; west preferred. Forest 6656J.

APARTMENT Wtd.—4 rooms, for one year; about $100 per month. Phone Delmar 4934J.

APARTMENT Wtd.—Or small house; modern, furnished; responsible party. Box P-186, Post-Dispatch.

APARTMENT Wtd.—Unfurnished, for 3 bedrooms, 2 baths, living room, dining room and kitchen; between Union and Newstead, Lacleda and Washington. Forest 1603W.

FLAT Wtd.—4 rooms modern; not over $40; three adults. Box P-16, Post-Dis.

FLAT Wtd.—3 rooms, bath; furnace, garage; north side. 3940A W. Florissant.

FLAT Wtd.—4 or 5 rooms; modern; southwest or west; 3 adults. Colfax 1765M.

FLAT Wtd.—3 rooms, bath; adults; references; not over $30. Box N-113, P.-D.

FLAT Wtd.—3 rooms, bath, or cottage, South Side; 2 adults. Box P-29, P.-D.

FLAT Wtd.—Lady wants to share small flat; references. Box C-181, Post-Dis.

FLAT Wtd.—3 rooms, upper; furnace; 2 adults; about $35. Tyler 1841R. (7)

FLAT Wtd.—3 or 4 rooms, with bath; 2 adults; south preferred. Grand 3360.

FLAT Wtd.—3 rooms, close to Catholic Church; not over $30. Box N-167, P.-D.

FLAT Wtd.—3 rooms; 2 adults; best references. Box C-349, Post-Dispatch.

FLAT Wtd.—Lower 4 or 5 rooms; adults. Tyler 2639W.

FLAT Wtd.—5 or 6 rooms; adults. Grand 7034.

FLAT Wtd.—3 rooms, upper, steam heat or furnace couple; no children. Box C-361, Post-Dis.

FLAT Wtd.—3 large rooms, modern, by reliable young couple. South Side; $30. Box N-223, Post-Dispatch.

FLAT Wtd.—3 rooms, bath, electric; south; Oct. 1; quiet couple; references. Box C-348, Post-Dispatch.

FLAT Wtd.—For apartment; 5 rooms; desirable neighborhood; reasonable rent. Box B-64, Post-Dispatch. (c7)

FLAT Wtd.—Or residence; 8 or 10 rooms within 4 or 5 blocks of 3958 Enright and University. Box C-295, Post-Dispatch.

FLAT Wtd.—3 rooms, modern, Oct. 15; west; reasonable; adults. Call Forest 1482J. (c7)

FLAT Wtd.—5 or 6 rooms, furnace, bath preferred; near Catholic church; not over $50. Box P-309, Post-Dispatch.

FLAT Wtd.—3 or 4 rooms, lower, for adults; near Catholic church. Colfax 7543J.

FLAT Wtd.—West; 3 or 4 rooms; $30-$40; responsible tenant; Oct. 1. Box C-352, Post-Dispatch.

FLAT Wtd.—First floor, West End, by Oct. 5, permanent; adults. Phone Delmar 5137R. (c)

FLAT Wtd.—3 rooms, up and 3 rooms down; or dwelling; suitable for 2 small families; reasonable. Tyler 3514R.

FLAT Wtd.—4 rooms, modern, South Side; by Oct. 15 or Nov. 1. Box P-45, Post-Dispatch.

FLAT Wtd.—3 rooms and bath, with or without furnace; South St. Louis. Riverside 1129M.

FLAT Wtd.—Couple, by 7, 3 or 4 rooms, modern; by Nov. 1; Forest district preferred. Sidney 3263R. 3137 Cass. (c)

FLAT Wtd.—Furnished or unfurnished; 4 rooms; with heat, central location. Bomont 1007.

FLAT Wtd.—3 rooms, modern; reasonable and on South Side; adults. Riverside 1167M.

FLAT Wtd.—3 rooms and bath; South Side; by couple; no children. Box C-240, Post-Dispatch.

FLAT Wtd.—By 1st or 15th of October, 4 or 5 rooms, small family; west preferred; state price, etc. Box P-314, P.-D.

FLAT Wtd.—3 rooms and bath; family 3 adults; South Side preferred; must be reasonable. Sidney 1715W. (c)

FLAT Wtd.—2 or 3 rooms; by couple; unfurnished; reasonable; north preferred. Mrs. S. Robinson, 3525 St. Louis av.

FLAT Wtd.—3 rooms, modern, South; not over $35; couple with child. Grand 2878R.

FLAT Wtd.—Three rooms, bath and electric; not over $25; by young couple. Call Grand 2733W, or write. 4181 Humphrey st.

FLAT Wtd.—3 rooms, with bath, furnace, electric and gas; about $35 rent; south-west part city preferred. Riverside 1592M.

FLAT Wtd.—2 adults want 3 or 4 room flat; must be first-class; will consider cottage; must be on car line. Forest 6440W.

FLAT Wtd.—Modern 5-room flat, South Side preferred; reasonable rent; also 3 or 4 room flat. Call Delmar 4279W or Box C-343, Post-Dispatch.

FLAT Wtd.—Lower single, must be modern; garage; couple; Tower Grove district; rent about $35; by Nov. 15. Box D-111, Post-Dispatch.

FLAT Wtd.—5 rooms with yard; West End; possession first week in November; Forest district preferred. Call Cabany 6047R.

FLAT Wtd.—3 or 4 rooms, bath, electric, furnace, etc.; South Side; first floor preferred; quiet, responsible family of three adults. Box A-118, Post-Dispatch. (c7)

FLATS AND APT'S WANTED

FLAT Wtd.—6 rooms, bath, furnace, electric; south of Lafayette av.; $50; adults; year's rent in advance; give particulars. Box P-366, Post-Dispatch.

FLAT Wtd.—3 or 4 rooms; gas; 4 or 5 rooms; South Side preferred; not over $56 for flat or $65 for apt.; call Grand 3296W before noon or after 5 p. m.

FLAT Wtd.—3 rooms, electric; Oct. 1; by couple with 2 girls, 5 and 7 years; near streets and school; downstairs; reasonable. Grand 7479M.

FLAT Wtd.—4 or 5 rooms; cottage or dwelling with or without heat; gas, bath, electric and laundry; west or southwest; last of September or first of October. Box N-111, Post-Dispatch.

ROOMS Wtd.—3; with or without bath; young couple. Riverside 1276J.

ROOMS Wtd.—3, bath and furnace; Tower Grove division; adults; mother and son; reasonable. Box C-252, Post-Dis.

ROOMS Wtd.—3 modern; young couple; about Oct. 15 and Nov. 1. North Side preferred. Box P-397, Post-Dispatch.

WANTED—To lease, lower flat, 4 or 5 rooms and garage; 2 adults; north or northwest; short lease; full particulars. Box N-279, Post-Dispatch. (c)

Furnished Flats and Apts Wtd

APARTMENT Wtd.—By couple; furnished, up to 2 rooms; West End; references. Cabany 6748J.

APARTMENT Wtd.—Furnished preferred; 3 adults; short lease; must be; shortest distance of Taylor and Olive. Box P-117, Post-Dispatch.

FURNISHED APARTMENT Wtd.—2 or 3 rooms; reasonable. Box C-332, P.-D.

FURNISHED APT. Wtd.—Four or five rooms, attractively furnished, West End; must be available evenings; give references; six or eight months' lease; give location and price. Box P-303, P.-D.

FURNISHED APARTMENT Wtd.—To sublet; three or four rooms; attractive; West End; two refined employed women; desire home surroundings; state location and price. Box P-125, Post-Dis.

FURN. HOUSES FOR RENT

South

ARSENAL, 2903—7 rooms, completely furnished; gas, electric; large yard; rent for two couple; $50. (c)

EIGHTEENTH, 3007 S.—2-room cottage, furnished for light housekeeping; gas and electric, with or without garage. Phone Sidney 3130J. (c)

West

CABANNE, 5100—6 lovely outside rooms; 3 beds, heat furnished, janitor, piano.

CATES, 5076—Modern 10-room house, furnished complete; garage; owner leaving city.

FURNISHED COTTAGE—4 rooms and bath; all conveniences; good garage. Delmar 4530W.

FURNISHED HOUSE—Handsome; central west; 12 rooms, reception hall, 2 baths; private yard; $8 and $12; strictly white neighborhood. (2)

HOUSE Wtd.—6 or 7 room unfurnished, by Oct. 7. Forest 8649R.

HOUSE Wtd.—Rent, by Oct. 20; childless couple. Olive 7420, Sta. 37.

HOUSE Wtd.—Unfurnished; about 10 rooms; west of Clara. Call Cabany 2854.

RESIDENCE Wtd.—South; modern; between Park and Magnolia; price around $75. Call Cabany 2854.

RESIDENCE Wtd.—To rent; furnished or unfurnished; preferably on South Side. Box N-137, Post-Dispatch.

WANTED—Small bungalow; city or suburbs; state full particulars. Box N-280, Post-Dispatch.

HOUSES, FLATS, ETC. FOR RENT FOR COLORED

CARR, 1811A—4 rooms, bath, toilet, electric, gas, furnace. Sidney 3140J.

J. I. EPSTEIN, 617 Chestnut, Main 2163. (c)

CLARK, 2947—4 rooms.

C. B. MILTENBERGER, 14 N. 8th. (c*)

COOK, 4322A—10 rooms and bath, heat and hot water included; $105; open.

OREGON E. & R. G. SCOTT, 800 Chestnut. (c)

COOK, 4142—Third floor, 2 large rooms and pantry, of closet room; will put in range; $22 month.

BEN ALTHEIMER & BRO. REALTY CO., 400 Wainwright Bldg.

ENRIGHT, 4035-35A—7 and 8 room flat, hardwood floors, hot-water heat. MR. ABERNATHY, 2563A Market. (c)

FLAT—Colored; 4 rooms, electric, for quick sale, will sell cheap. 3432 Page. (c)

HOUSE—407 S. 16th; 4 rooms, bath and attic, $35; house 408 S. 16th; flat 408 S. 16th.

HOUSES—Four large houses and 3 flats of 6, 5 and 4 rooms.

HUTCHINSON REAL ESTATE CO., Bomont 3265. 3148 Pine. (*c62)

LA SALLE, 3418—3-room flat; gas, electric, $30; with garage, $35. (c*)

LA SALLE, 3507—3-room cottage, garage, gas, electric; $20. Forest 2940J. (c)

MONTGOMERY, 2566—6 rooms, $30. WALTER JONES R. CO., 618 Chestnut st. (c*)

MORGAN, 2845—2 rooms, modern apartment flat; steam heat. See janitor. (*1)

NEWSTEAD, 1714 N.—6-room house, 2 unfurnished rooms, 4333 Garfield. Call 4295 W. Bell. (c*7)

NINTH, 2414-16 N.—3 rooms gas and water; $20. Alfred E. Todenmoeller, 722 Chestnut st.

O'FALLON, 2016—Basement rooms. O. J. McAteer R. Co.

OFFICE SPACE—Chestnut and Jefferson, a. a. cor., Dunbar Bldg., choice office space for colored business men.

J. I. EPSTEIN, 617 Chestnut. Main 2163. (c)

SEMPLE, 3010A—3 rooms; electric, gas. Forest 6139W. (*)

VISTA, 3701—Flat: Vista and Spring. (*)

DWELLINGS FOR RENT

Central

CHOUTEAU, 2140—Modern, 12 outside rooms; excellent for rooming or boarding; low rent. HAASE REALTY CO., 921 Chestnut st.

CLARK, 3532—Room cottage, $30. C. M. McDONALD R. E. CO., 1111 Chestnut.

PINE, 3529—Opposite new Plaza, 15 rooms, newly decorated; steam heat, 2 baths, fixtures, hardwood floors, large garage, lawn; porch. P. HERMANN JR. R. E. CO., 8134 Chestnut. Olive 8603.

North

COTTAGE, 3640—2 large bright rooms and steam heated; janitor service; $30 in winter; special rate in summer; no children.

EAST PRAIRIE, 2131—4 rooms, gas, electric, two porches; garage.

GREER, 2726—Cottage, 5 rooms, bath, gas, electric; garage; $35.

HARRIS, 533 E.—3 rooms; laundry; garage; $35. Apply 639 East Harris Place. Miss Hess or Miss McLaren. (c)

HOWELL, 1133—New cottage, 4 rooms, bath, electric; $30.

EDW. KUHS REAL ESTATE CO., 2831 N. Grand. Lin. 7800. 8321 N. Broadway.

LEXINGTON, 4462—Cottage, 5 rooms, reception hall, furnace, bath, gas and electric; furnished or unfurnished. Phone Lindell 7867W.

LINCOLN, 4051—6 rooms, bath, electric; $55. GEO. K. R. E. CO., 822 Chestnut.

MONGOMERY, 2311—Cottage, 3 rooms and toilet; near 4 car lines; also 5 furnished housekeeping rooms.

ST. LOUIS, 2306—4 rooms, large yard; $25. 608 Carrie N.—Rundown; $15.

KEANE & FRANKE, 1008 Chestnut st.

ST. LOUIS, 3629—Large residence, 11 rooms, bath, etc., fine for rooming house. $125. H. J. HIRSCH, 315 Incl. Life Bldg.

ST. LOUIS, 927.

8 rooms, bath and electric, $50.

MORRIS AACH R. CO., 826 Chestnut st.

TWENTIETH, 3102 N.—Bungalow, six rooms; modern conveniences.

Northwest

ALCOTT, 5071—4-room brick cottage; tile bath, furnace; key 5078. Alcott.

ARLINGTON, 1917—2-room cottage; gas, water and electric. (c)

ARLINGTON, 5358—Cottage; 60 ft. finished; ideal place for chickens and garden

DWELLINGS FOR RENT

Northwest

ARLINGTON, 3426—Cottage, 4 rooms and bath; large yard; $50.

COTTAGE—4 large rooms, bath, electric, garage; northwest; $45. Box N-158, Post-Dispatch. (7)

COTTAGE—4 rooms, bath, porches, attic; garage; furnished or unfurnished; or will sell. Owen, 4539 Thrush, near Bircher.

GILMORE, 5228—6-room cottage; bath, gas and electric. Colfax 8311R. (c)

LEXINGTON, 4545—Beautiful bungalow, 5 rooms, tile bath, hardwood floors, Murphy bed, screened porch, furnace heat, large yard and garage. Colfax 3387J.

LEXINGTON, 4545—Bungalow, 4-room, tile bath, hardwood floor, Murphy bed, screened porch, large yard; garage. Colfax 3387J.

ROOMS Wtd.—3, bath and furnace; Tower Grove division; adults; mother and son; reasonable. Box C-252, Post-Dis.

ROOMS Wtd.—3 modern; young couple; about Oct. 15 and Nov. 1. North Side preferred. Box P-397, Post-Dispatch.

WANTED—To lease, lower flat, 4 or 5 rooms and garage; 2 adults; north or northwest; short lease; full particulars. Box N-279, Post-Dispatch. (c)

Furnished Flats and Apts Wtd

APARTMENT Wtd.—By couple; furnished, up to 2 rooms; West End; references. Cabany 6748J.

APARTMENT Wtd.—Furnished preferred; 3 adults; short lease; must be; shortest distance of Taylor and Olive. Box P-117, Post-Dispatch.

FURNISHED APARTMENT Wtd.—2 or 3 rooms; reasonable. Box C-332, P.-D.

FURNISHED APT. Wtd.—Four or five rooms, attractively furnished, West End; must be available evenings; give references; six or eight months' lease; give location and price. Box P-303, P.-D.

FURNISHED APARTMENT Wtd.—To sublet; three or four rooms; attractive; West End; two refined employed women; desire home surroundings; state location and price. Box P-125, Post-Dis.

FURN. HOUSES FOR RENT

South

ARSENAL, 2903—7 rooms, completely furnished; gas, electric; large yard; rent for two couple; $50. (c)

EIGHTEENTH, 3007 S.—2-room cottage, furnished for light housekeeping; gas and electric, with or without garage. Phone Sidney 3130J. (c)

West

CABANNE, 5100—6 lovely outside rooms; 3 beds, heat furnished, janitor, piano.

CATES, 5076—Modern 10-room house, furnished complete; garage; owner leaving city.

FURNISHED COTTAGE—4 rooms and bath; all conveniences; good garage. Delmar 4530W.

FURNISHED HOUSE—Handsome; central west; 12 rooms, reception hall, 2 baths; private yard; $8 and $12; strictly white neighborhood. (2)

HOUSE Wtd.—6 or 7 room unfurnished, by Oct. 7. Forest 8649R.

HOUSE Wtd.—With or without bath; young couple, no children. Olive 7420, Sta. 37.

HOUSE Wtd.—Unfurnished; about 10 rooms; west of Clara. Call Cabany 2854.

RESIDENCE Wtd.—South; modern; between Park and Magnolia; price around $75. Call Cabany 2854.

RESIDENCE Wtd.—To rent; furnished or unfurnished; preferably on South Side. Box N-137, Post-Dispatch.

WANTED—Small bungalow; city or suburbs; state full particulars. Box N-280, Post-Dispatch.

HOUSES, FLATS, ETC. FOR RENT FOR COLORED

CARR, 1811A—4 rooms, bath, toilet, electric, gas, furnace. Sidney 3140J.

J. I. EPSTEIN, 617 Chestnut, Main 2163. (c)

CLARK, 2947—4 rooms.

C. B. MILTENBERGER, 14 N. 8th. (c*)

COOK, 4322A—10 rooms and bath, heat and hot water included; $105; open.

OREGON E. & R. G. SCOTT, 800 Chestnut. (c)

COOK, 4142—Third floor, 2 large rooms and pantry, of closet room; will put in range; $22 month.

BEN ALTHEIMER & BRO. REALTY CO., 400 Wainwright Bldg.

ENRIGHT, 4035-35A—7 and 8 room flat, hardwood floors, hot-water heat. MR. ABERNATHY, 2563A Market. (c)

FLAT—Colored; 4 rooms, electric, for quick sale, will sell cheap. 3432 Page. (c)

HOUSE—407 S. 16th; 4 rooms, bath and attic, $35; house 408 S. 16th; flat 408 S. 16th.

HOUSES—Four large houses and 3 flats of 6, 5 and 4 rooms.

HUTCHINSON REAL ESTATE CO., Bomont 3265. 3148 Pine. (*c62)

LA SALLE, 3418—3-room flat; gas, electric, $30; with garage, $35. (c*)

LA SALLE, 3507—3-room cottage, garage, gas, electric; $20. Forest 2940J. (c)

MONTGOMERY, 2566—6 rooms, $30. WALTER JONES R. CO., 618 Chestnut st. (c*)

MORGAN, 2845—2 rooms, modern apartment flat; steam heat. See janitor. (*1)

NEWSTEAD, 1714 N.—6-room house, 2 unfurnished rooms, 4333 Garfield. Call 4295 W. Bell. (c*7)

NINTH, 2414-16 N.—3 rooms gas and water; $20. Alfred E. Todenmoeller, 722 Chestnut st.

O'FALLON, 2016—Basement rooms. O. J. McAteer R. Co.

OFFICE SPACE—Chestnut and Jefferson, a. a. cor., Dunbar Bldg., choice office space for colored business men.

J. I. EPSTEIN, 617 Chestnut. Main 2163. (c)

SEMPLE, 3010A—3 rooms; electric, gas. Forest 6139W. (*)

VISTA, 3701—Flat: Vista and Spring. (*)

DWELLINGS FOR RENT

Central

CHOUTEAU, 2140—Modern, 12 outside rooms; excellent for rooming or boarding; low rent. HAASE REALTY CO., 921 Chestnut st.

CLARK, 3532—Room cottage, $30. C. M. McDONALD R. E. CO., 1111 Chestnut.

PINE, 3529—Opposite new Plaza, 15 rooms, newly decorated; steam heat, 2 baths, fixtures, hardwood floors, large garage, lawn; porch. P. HERMANN JR. R. E. CO., 8134 Chestnut. Olive 8603.

North

COTTAGE, 3640—2 large bright rooms and steam heated; janitor service; $30 in winter; special rate in summer; no children.

EAST PRAIRIE, 2131—4 rooms, gas, electric, two porches; garage.

GREER, 2726—Cottage, 5 rooms, bath, gas, electric; garage; $35.

HARRIS, 533 E.—3 rooms; laundry; garage; $35. Apply 639 East Harris Place. Miss Hess or Miss McLaren. (c)

HOWELL, 1133—New cottage, 4 rooms, bath, electric; $30.

EDW. KUHS REAL ESTATE CO., 2831 N. Grand. Lin. 7800. 8321 N. Broadway.

LEXINGTON, 4462—Cottage, 5 rooms, reception hall, furnace, bath, gas and electric; furnished or unfurnished. Phone Lindell 7867W.

LINCOLN, 4051—6 rooms, bath, electric; $55. GEO. K. R. E. CO., 822 Chestnut.

MONGOMERY, 2311—Cottage, 3 rooms and toilet; near 4 car lines; also 5 furnished housekeeping rooms.

ST. LOUIS, 2306—4 rooms, large yard; $25. 608 Carrie N.—Rundown; $15.

KEANE & FRANKE, 1008 Chestnut st.

ST. LOUIS, 3629—Large residence, 11 rooms, bath, etc., fine for rooming house. $125. H. J. HIRSCH, 315 Incl. Life Bldg.

ST. LOUIS, 927.

8 rooms, bath and electric, $50.

MORRIS AACH R. CO., 826 Chestnut st.

TWENTIETH, 3102 N.—Bungalow, six rooms; modern conveniences.

Northwest

ALCOTT, 5071—4-room brick cottage; tile bath, furnace; key 5078. Alcott.

ARLINGTON, 1917—2-room cottage; gas, water and electric. (c)

ARLINGTON, 5358—Cottage; 60 ft. finished; ideal place for chickens and garden

Northwest

BUNGALOW Wtd.—Or cottage, to rent; 4 or 5 rooms. Box N-142, Post-Dispatch.

COTTAGE Wtd.—To rent, 4 or 5 rooms in southwestern part of city. Box N-141, Post-Dispatch. (c68)

COTTAGE Wtd.—Or flat, 4 rooms, bath, about Oct. 20; between Lafayette, Itaska, Grand and Gravois price; adults. Tillajaugh, 4554 Virginia.

HOUSE Wtd.—6 or 7 room unfurnished, by Oct. 7. Forest 8649R.

HOUSE Wtd.—With or without bath; young couple, no children. Olive 7420, Sta. 37.

HOUSE Wtd.—Unfurnished; about 10 rooms; west of Clara. Call Cabany 2854.

RESIDENCE Wtd.—South; modern; between Park and Magnolia; price around $75. Call Cabany 2854.

RESIDENCE Wtd.—To rent; furnished or unfurnished; preferably on South Side. Box N-137, Post-Dispatch.

WANTED—Small bungalow; city or suburbs; state full particulars. Box N-280, Post-Dispatch.

Furnished Flats and Apts Wtd

APARTMENT Wtd.—By couple; furnished, up to 2 rooms; West End; references. Cabany 6748J.

APARTMENT Wtd.—Furnished preferred; 3 adults; short lease; must be; shortest distance of Taylor and Olive. Box P-117, Post-Dispatch.

FURNISHED APARTMENT Wtd.—2 or 3 rooms; reasonable. Box C-332, P.-D.

FURNISHED APT. Wtd.—Four or five rooms, attractively furnished, West End; must be available evenings; give references; six or eight months' lease; give location and price. Box P-303, P.-D.

FURNISHED APARTMENT Wtd.—To sublet; three or four rooms; attractive; West End; two refined employed women; desire home surroundings; state location and price. Box P-125, Post-Dis.

FURN. HOUSES FOR RENT

South

ARSENAL, 2903—7 rooms, completely furnished; gas, electric; large yard; rent for two couple; $50. (c)

EIGHTEENTH, 3007 S.—2-room cottage, furnished for light housekeeping; gas and electric, with or without garage. Phone Sidney 3130J. (c)

West

CABANNE, 5100—6 lovely outside rooms; 3 beds, heat furnished, janitor, piano.

CATES, 5076—Modern 10-room house, furnished complete; garage; owner leaving city.

FURNISHED COTTAGE—4 rooms and bath; all conveniences; good garage. Delmar 4530W.

FURNISHED HOUSE—Handsome; central west; 12 rooms, reception hall, 2 baths; private yard; $8 and $12; strictly white neighborhood. (2)

HOUSE Wtd.—6 or 7 room unfurnished, by Oct. 7. Forest 8649R.

HOUSE Wtd.—With or without bath; young couple, no children. Olive 7420, Sta. 37.

HOUSE Wtd.—Unfurnished; about 10 rooms; west of Clara. Call Cabany 2854.

RESIDENCE Wtd.—South; modern; between Park and Magnolia; price around $75. Call Cabany 2854.

RESIDENCE Wtd.—To rent; furnished or unfurnished; preferably on South Side. Box N-137, Post-Dispatch.

WANTED—Small bungalow; city or suburbs; state full particulars. Box N-280, Post-Dispatch.

HOUSES, FLATS, ETC. FOR RENT FOR COLORED

CARR, 1811A—4 rooms, bath, toilet, electric, gas, furnace. Sidney 3140J.

J. I. EPSTEIN, 617 Chestnut, Main 2163. (c)

CLARK, 2947—4 rooms.

C. B. MILTENBERGER, 14 N. 8th. (c*)

COOK, 4322A—10 rooms and bath, heat and hot water included; $105; open.

OREGON E. & R. G. SCOTT, 800

TO LET—BUSINESS P'RP'SES

Central

FINE RETAIL LOCATION
416 N. 7th
We have for lease, elegant store, 18x75, in the heart of retail section; immediate possession.
MARTIN & BREITT, 1119 Chestnut.

FOR LEASE AT PRE-WAR PRICES MODERN WARE-HOUSE OR FACTORY
RAILROAD FACILITIES
Box K-177, Post-Dis. (e99)

North

ALICE AV., 2100—Store and 5 rooms; good neighborhood; ideal location for tailor shop; reasonable.

BROADWAY, 1923 N., Store; good location for restaurant; two streets. JOST.

BROOKLYN, 909-11—Large building, suitable for garage, factory or warehouse. DOWALL, 927 Chestnut st.

FIFTEENTH, 2216 N.—Store. HAASE REALTY CO., 921 Chestnut.

FLORISSANT, 4106 W.—Ready-to-wear store in up-to-date millinery shop. Apply Monday.

GRAND BL., 3105 N.—Modern store, 3517 N. Grand, 24 floor, any business.

HEBERT, 2305—An excellent small store for nearly any kind of a business; rent double car line; in a business district; rent only $35 per month. (OPEN) TIETJENS, 722 Chestnut st.

JEFFERSON, 1513 N.—Nice store, $30. Harry M. Boeckman, 2713 Franklin. (c)

MAFFITT, 4305—Grocery, butcher shop, with fixtures; just ready; good stand. (c) Layton.

NATURAL BRIDGE, 4350—Call for Mr.

STORES—Two-store building now, each with two modern living rooms; in a choice repairing and shoe store; one suitable for dry goods and notions. Call any time at 5477 Helen, Colfax 3476. Building will be ready for occupancy in 60 days.

OFFICES—Doctor, dentist location, 6 and 8 rooms. Drug store, 1746 N. 10th.

STORE—N. Taylor, for barber, shoe shop, etc.; 2 large corner rooms. 10th and Brooklyn.

STORE—1429 Vandeventer; janitor service and heat furnished; shelf or $45 per month. DUBINSKY REALTY COMPANY, 504 Wainwright.

TWELFTH, 2601 N.—Store, 26x40, with room, suitable for bird business.

VANDEVENTER, 2744 N.—One new store left; near show; desirable for any business.

GRAND AV. STORE—Southwest corner Grand and North Market.
LEE AV. STORE,
3812 Lee ave., large store; electric h. w. heat; $45. (c62)

DRUGGISTS

4201 N. 11th st.: fine store with fixtures, suitable for druggists; hot-water heat; rent only $40. (c62)
HAUSCHULTE R. E. CO., 2407 N. B'way.

FOR RENT
Large store room just completed, large window space; hot-water heat. Adelaide and Carter avenues. $125 per month. R. C. Long, owner, 418 Olive street.

Northwest

BRICK BUILDING—620 square feet; concrete floor. Mound City Laundry, 4818 Le Duc. (c)

CLARA, 2742—Large store, all conveniences; good for any business. Apply WEST ST. LOUIS TRUST CO. (c)

EUCLID AND ST. LOUIS (s. e. corner)—Store; fine location dry goods, tailor, cleaner, barber, beauty parlor, hardware, etc. Inquire drug store across street.

LEDDEN, 5458—New building; large corner store, or thoroughfare; suitable for drug store, grocery, etc.

NATURAL BRIDGE, 5386—Nice store; fine business location; opposite main gate to General Motors; rent reasonable. JOHN DOCKERY & SON, 1016 Chestnut.

NEWSTEAD, 2622 N.—Store; reasonable rent. Security Realty Co., 2941 Dayton. Belmont 425. (c62)

NORTH MARKET, 5304 (corner Union)—Steam heat; good business location; $35. Delmar 3499W. (c)

S. E. COR. COTE BRILLIANTE and Vandeventer; suitable for restaurant, gas station and auto repair shop; inquire 1709 N. Vandeventer. (c)

UNION BL., 2908 N.—A choice location and busy transfer point; just north of St. Louis ave.

J. J. EPSTEIN, 617 Chestnut. Main 2162.

OFFICE OR RENT
Two connecting offices, large and light; suitable place for dentist, doctor, chiropractor or chiropodist.
R. KOERT, 2005 N. Union. Forest 622.

KIENLEN AND NAYLOR
Will build 2 fine stores here for tenants cheap rent.
J. J. SCHERTZ, Realtor,
Olive 440. 114 N. 7th st.

South

ATTENTION, DOCTORS—FINE OFFICE, 1ST FLOOR REAR, DRUG STORE, 4332 VIRGINIA.

BROADWAY, 1339 S.—Store with rooms; buy fixtures and rent cheap.

COMPTON, 8 S.—New store; reasonable rent for good tenant. B. H. STOLTMAN R. E. CO., 4003 Chouteau. Grand 1091. (c)

DOLMAN, 1627—Auto repair shop and garage, near Lafayette, old established business; a money maker; good, cheap rent. NILS GEANT, 7008 Hancock av. Benton 563R.

EIGHTEENTH, 1708 S.—Fireproof building for rent or lease, suitable for automobile storage; 4 floors, runway to each floor; 20,000 sq. ft. floor space; rental $245 per month.

GARAGE—Or repair shop; 5000 feet floor space; fine location. Victor 4475.

GRAND, 3467A S.—Shop; brick; 20x30; gas, water electric.

GRAVOIS, 2119—Store, with neatly furnished fixtures; rooms in back. (c)

GRAVOIS, 2727—Store, suitable for grocery and meat market.

DOERFLINGER R.CO., Jefferson & Gravois

GRAVOIS, 2241—Building, 5000 feet of floor space, for light manufacturing or laundry. (c)

JEFFERSON, 1647 S.—Space in millinery and ready-to-wear, suitable for beauty parlor.

LAFAYETTE, 2701-2703—Two stores, space; fine location; cheap rent. Main 6210.

MANUFACTURING LOCATION — For lease, Second and Barry, switch. Owner, Lindell 1040. (3)

MORGANFORD, 3703—Store, suitable for shoe or tailor shop.

NEBRASKA, 2200—Good location for a first-class tailor, preferably German.

NEBRASKA, 2937—Store, adjoining corner of Gravois; garage if desired; rent $38.

DALY & McCABE R. E. CO., 801 Chestnut.

OFFICES—For doctor, dentist, etc., 4759 Gravois; special rate; heat furnished.

OFFICE—Excellent location; new; cheap. Manchester and Taylor. Grand 781. (c)

PARK, 1630—Store, good location for any business; good condition. Olive 2369.

PART of building, about 10,000 sq. ft., for manufacturing purposes; ideal for food manufacturing; furnish refrigeration and steam desired. Crown Butter Co., Park and Virginia.

PESTALOZZI, 2024—Nice corner store; good condition; low rent; will divide. (c)

PHYSICIAN'S OFFICE—For 36 years over drug store on prominent corner on South Broadway; present occupant retiring. Doctor, don't miss this best location in South St. Louis. Box N-234, Post-Dispatch.

RUSSELL, 1305—Shop, suitable for any mechanical purpose; also large shed in rear.

RUTGER, 311—Store; good location; $25.

SHENANDOAH, 4068—Office; good location for business.

SHOP—140x25; electric and furnaces; suitable for all purposes. Inquire 5044 S. Jefferson.

SPACE—For rent or lease ground floor of manufacturing building; can be used for storage or garage. Call Grand 6739 Monday. (c)

FOR LEASE

Large Manufacturing Plants

[illegible] square feet on Wabash Tracks. Six-story and basement brick building, located on northeast corner Broadway and Warren street. Handsomely finished offices on second floor.

[illegible] square feet. Three-story brick building, on north side of Florida street, between First and Second streets.

MISSISSIPPI VALLEY TRUST COMPANY, Agents.
Main 3860. 4th and Pine.

BUILDINGS WITH TRACKAGE

Square feet	Trackage	Rental
5,000	Terminal	30 cts.
10,000	"	30 cts.
25,000	"	17 cts.
28,000	"	25 cts.
45,000	"	20 cts.
72,000	Wabash	20 cts.
80,000	Mo. Pac. & Frisco	8 cts.

Most trackage 10,000 to 500,000 square feet and some fine buildings with trackage for sale. Get our list.
Commercial-Industrial Dept.
CORNET & ZEIBIG TRUST
719 Chestnut St.
WE CAN LOCATE YOU

TO LET—BUSINESS P'RP'SES

South

SPRING, 3243 S.—Store and room; newly decorated; good location for tailor, dyer or beauty shop. (c62)

[illegible]—In the fastest-growing section of St. Louis, 17x42; 5642 Gravois. (c)

[illegible] BUILDING—With living rooms, Broadway corner, 50x134; now occupied by grocery. Owner, Riverside 1030.

[illegible]WOOD GROVE, 1122—Store, ready for occupancy, $32.50.

[illegible]N E. ABBOTT, Realtor 709 Chestnut.

[illegible]ELPH, 2231 S.—2-story brick building, suitable for auto repair shop, factory, etc.; will alter to suit. JOHN BULL, Main 20. 7th st.

[illegible] BROADWAY.
Busy location; large store in nice condition; low rent. Grand 449. (c5)

FOR RENT OR LEASE.
2016 Cherokee st., store and 4 rooms; gas and furnace. Call
HARRY REMSBECHER.
Sidney 367. Chippewa and Nebraska.

7TH AND SOULARD—STORE—$35.
At 1709 S 7th st., I have an attractive store; water, electric; and will make necessary alterations.
STANLEY EPSTEIN, 810 Chestnut.
Olive 4941.

MERCANTILE BUILDING.
4102 Shenandoah av., large store with rooms above; newly decorated; desirable location for beauty parlor.
HAASE REALTY CO., 921 Chestnut.

STORE AND OFFICES
Store, corner Shaw and Tower Grove; location; new; heat furnished; reasonable.

[illegible]OZDA REALTY CO., 4006 Chouteau.

NEW SOUTH SIDE
STORES AND OFFICES
[illegible]TERRE BLDG., 3617 S. Grand bl., just north of Gravois; new large store left; [illegible]106 splendid light offices of various sizes.

[illegible] w. cor. Bates and Louisiana; 6 new rooms, heat; office for dentist, physician, etc.
ALBERT G. BLANKE R. E. CO.,
711 Chestnut. Main 3046.

7519-21 S. BROADWAY
Store, 36x65, and 4 rooms second floor; bath and combination fixtures.
BRAUDIN BROS. R. E. CO., 813 Chestnut st.

ELEGANT NEW STORES

For rent or lease, n. w. cor. Oregon and Miramec, very large, beautiful, new plate-glass store building, with 5 rooms and tile bath above if desired; this is a fine business location in a thickly settled neighborhood; good for shoe, furniture, hardware or any other kind of business; ready to move in; look at today.
GEO. J. WANSTRATH, 7174 Chestnut.

Splendid Office Rooms
3104A South Grand

Suitable for doctors or dentists; heat, light, hot water and janitor service furnished. Ready for occupancy.
EMMELMANN-SPACKLER R. E. CO.,
Seventh and Chestnut.

Southwest

MANHOE, 3217-19—New, modern stores, ready in 2 weeks; fine location for barber, jeweler, millinery, auto supplies, meat market or beauty parlor. Can arrange living rooms. Grand 4480.

[illegible]ORNO AND MACKLIND—Southampton, Store; rent cheap. See Holbert, 5043 Bowdoin. (c)

[illegible]ORE—Large, corner Kingshighway and Gravois; next to new bank.
WALTER SCOTT CO., 806 Chestnut.

[illegible]ORE-ROOM—In Richmond Heights; wonderful location for grocery and meat market; low rent. Call Benton 913M. (c)

TAILORS, ATTENTION!
Wonderful location; low rent; 5405 Cabanne, end of Southampton car line. Phone Forest 283. (c)

7106 SOUTHWEST AV.

Large store; will be put in good condition; ready for occupancy; $275.00.
JOHN H. ABBOTT Realtor, 709 Chestnut.

West

ACADEMY, 1358—Store, can be used for auto repair and garage.

BOUTEAU, 4573 (at Kingshighway)—Store, furnished, including large 3-room reception room; wonderful rent proposition. Grand 800. (c)

DELMAR BL., 4260-4248; new corner store, on busy thoroughfare. (c62)

DELMAR BL., 4466—Large store, suitable for auto repair or tire shop.
J. MILTENBERGER, 14 N. 8th st.

DELMAR BL., 5602A—Doctors or specialists; offices over drug store; cheap rent. (c62)

DELMAR BL., 6376—Large store, heat furnished; rent reasonable. SHUCHART & CO., 814 Chestnut.

DELMAR BL., 5010—Good location for grocery and meat market; rent reasonable.

DELMAR BL., 4472—Large store, 25x80; basement and elevator; desirable location; new rental. Conrad's, 4470 Delmar. (c2)

DELMAR BL., 6152—For lease, large store with living quarters and bath in rear; $100.
MAX E. RICHARDSON, Int. Life Bldg. Olive 341.

DELMAR BL., 4635—Large store, heat and janitor service; very choice location; with low rental.
[illegible]LIN-WALTERS REALTY CO., Agts., 824 Chestnut st. Olive 4237.

DELMAR, 3872—Nice store with garage; $40. (c)

DELMAR, 3940—Store, $35.
DOLLAR LUPPER, 1138 Chestnut.

DELMAR, 5600—Two large, light rooms, suitable for physician. For particulars, call Dr. Stewart, Cabany 4551.

DELMAR, 5747—Choice Wellston store; steam heat.
J. EPSTEIN, 617 Chestnut. Main 2162.

DELMAR, 4211W—Store; cheap rent.
MARVIN OLIAN, 712 Chestnut. O. 6177.

DELMAR, 454—Store and living room, $25.
E. & J. M. O'REILLY, 723 Chestnut.

DELMAR, 5939 to 5947—Steam-heated office suites; $50 and $60.
EASTON-TAYLOR TRUST CO.,
4472-74 Easton av.

DELMAR, 5509—Large, light, well ventilated steam heat; all conveniences; suitable for furniture business or any other business; busy thoroughfare. Call at [illegible]ELVIA Easton av. (c)

[illegible] BUSINESS PURPOSES—Part of office with window and workshop, phone, gas, heat and stenographer; suitable for an estate, high-class decorator or high-grade burning device; present tenant rented for 14 years and has large and valuable list of customers. Phone Cabanne 2378, Chas. F. Graham, 6178 Delmar. (c)

[illegible]EDMONT—Doctors and dentists; two rooms, one small room, and large hall. Heat and rent furnished.

[illegible]EDMONT, 1111—Stores, suitable for dry goods, shoes, notions or drugs; just completed; only 2 left; [illegible]erates heat; rent reasonable.
[illegible]ES E. & R. G. SCOTT, 800 Chestnut.

[illegible]ERSON PL., 6119—Store room; newly remodeled; opposite Hodiamont car sheds.
[illegible]DON REALTY CO., Title Guar. Bldg.

TO LET—BUSINESS P'RP'SES

West

LADIES' READY-TO-WEAR—Very good location; rent reasonable. Box N-349, Post-Dispatch. (c62)

McPHERSON, 4747—Desirable for any standard class of business.

MUSICIAN will share alternate days handsomely furnished studio; new building; West End. Box C-308, Post-Dis. (62)

OFFICE—Excellent location; new; cheap. Manchester and Taylor. Grand 981. (c)

OLIVE, 4425—Large brick building, suitable for workshop. Delmar 2045. (c)

OLIVE, 4475—Fine, large store, in 90-family apartment building; heat furnished; rent $83.33; any line. Open. OREON E. & R. G. SCOTT, 800 Chestnut.

STORE—To lease; best location in city. Inquire 6126 Bartmer.

STORES—Delmar and Kingshighway; two new stores; back to back; hotel.
E. A. BOKERN, Fullerton Bldg. Olive 108

STORES—New, modern fixtures; heat furnished; desirable location. Chouteau and Boyle.
WENZLICK, 1010 Chestnut. Olive 1427. (c8)

SARAH, 906 N.—Choice retail location at busy transfer point; toilet and washstand; open.
J. L. EPSTEIN, 617 Chestnut. Main 2162.

TO LET for business purposes; woodworking plant; complete possession. Owner, Lindell 1040. (2)

VANDEVENTER, 524 S.—Good location; low rent.
DROZDA REALTY CO., 4006 Chouteau. (c62)

VANDEVENTER—1429 N.—Store, heat and janitor service furnished; rent $45 per month.
DUBINSKY REALTY CO.,
504 Wainwright Bldg.

WINDSOR PL., 3814—One store, good for grocery.

A LIVE LOCATION.
5733 Delmar; liberal concession to a reliable party. Call Cabany 5053R. (c)

DELMAR BL. WHITE WAY
6234 Delmar; opposite Eastgate; choice store, suitable for any business; immediate possession.
EUGENE J. ALTHEIMER, 817 Chestnut.

FOR TOBACCO AND CANDY
WEST END STORE—ONLY $30
1028 Hodiamont av.; near Maple av.; opposite street car barns; a dandy store; money-maker for right party; now vacant.
GOLDMAN REALTY CO., 722 Chestnut.

402 N. EUCLID—AT McPHERSON—$85
Fine store, at corner; heat and hot water furnished; fine location for candy store, milliner, butcher, etc. See this fine location. SAML. LIEBERT, 722 Chestnut. Central 8300.

STORES.
3601 Page bl. store; or will lease entire 3-story building.
4052 Olive st., store, 18x65; rent $75.
107-09 Market st., store, $35.
MISSISSIPPI VALLEY TRUST CO., Agts., Main 3040. Fourth and Pine sts.

4017-23 DELMAR BL.
Office space; excellent location, second floor; rent reasonable.
SINGER-KLEIN REALTY CO.,
104 N. 8th st.
Olive 34. Olive 9494.

5920-26 DELMAR BL.
Stores with steam heat; wonderful location; just opposite Pershing Theater; reasonable rent.
SINGER-KLEIN REALTY CO., 104 N. 8th
Olive 34. Olive 9494.

SHOES OR DRY GOODS LOCATION
On transfer corner, suitable for any retail merchandise; northwest corner Union and Enright; heat furnished; concessions.
JONES BROS., Olive 8015.

LARGE NEW OLIVE ST. STORE.
VERY REASONABLE RENT.
4535 Olive; large new store, 27x87 with granitoid cellar; heat furnished. Open.
O. M. McDONALD R.E.CO., 1111 Chestnut.

ONE LARGE STORE FOR RENT.
447 DE BALIVIERE.
A very choice location for a restaurant, bakery, delicatessen, grocery, meat market, shoes, ladies' ready-to-wear or most any kind of general store. A wonderful opportunity; will make concessions to the right tenant. Located in one of the most prominent hotel and high-class apartment districts in the city. Some stores at once. Keys next door at Ranleigh Apts.
HOUSAM REALTY CO.,
312 Int. Life Bldg.
Olive 270.

Physicians, Dentists, Chiropractors, Offices in modern Hodiamont Bldg., 1115 Hodiamont av.; a new community center of great promise; rents reasonable.
OREON, E. & R. G. SCOTT, 800 Chestnut.

FOR LEASE

All or part of third floor, newly remodeled, Missouri Insurance Bldg., southwest corner Vandeventer and Olive sts.
J. H. FARISH & CO., Agents,
713 Chestnut st. (c99)

For Light Manufacturing
SPRINKLERED BUILDING
N. e. cor. 7th and Chestnut sts.
30,000 square feet; elevator; suitable for 30,000 square feet; elevator; suitable for store or light manufacturing.
JOHN S. BLAKE & BRO., 815 Chestnut.

CENTRAL LOCATION
DEL-VAN BUILDING
628 N. Vandeventer; 2 blocks south Olive; entire third floor; suitable for retail, office or light manufacturing; heat and janitor; immediate possession.
JOHN S. BLAKE & BRO., 815 Chestnut.

Building for Lease
S. E. COR. 4TH AND CLARK
An exceptional opportunity to lease this building suitable for wholesale or retail; modern in every respect; contains about 20,000 square feet; possession Oct. 1; rent very reasonable.
GOLDMAN REALTY CO., 722 Chestnut.

Location Unsurpassed
With desirable offices to lease, S. e. cor. Euclid and McPherson. Open; rents reasonable.
John S. Blake & Bro.
815 Chestnut.

NEW WEST END
STORES AND OFFICES
DELMAR GARDEN BUILDING, fronting Delmar, Enright and Newstead, in the "Delmar Loop." Only one store left; offices of various sizes.
4426 Olive st., offices of various sizes; one suite specially arranged for physician or dentist.
ALBERT G. BLANKE R. E. CO.,
711 Chestnut. Main 3046.

Attention, Doctors,
NEW BUILDING.
410 N. Euclid, between Delmar and McPherson; dandy location for doctor, dentist or commercial purposes; all conveniences and service; very reasonable rental. For further information call
EDWARD L. BAKEWELL,
Olive 5555. 7th st.

FINE FLORIST LOCATION
We have for rent or lease 6424 Easton, store and greenhouse and 6-room bungalow; immediate possession; stock and fixtures may be secured at a sacrifice price.
TEGETHOFF & VATTEROTT REALTY CO., 6228 Easton. Parkview 1336. (c)

TO LET—BUSINESS P'RP'SES

West

GOOD BUSINESS LOCATION.
Store, Maple and Hodiamont; n. w. cor.; heat, janitor service; suitable any kind of business; reasonable rent. See
EUGENE J. ALTHEIMER, 817 Chestnut.

Wonderful Opportunity to Get in Beautiful Fire-Proof Tivoli Building
6358 DELMAR BL.
Contains large living room, Murphy in-a-dor bed, combination dining room and kitchenette; heat, light, elevator, janitor; $65 and $70. Representative on premises.
WEISELS-GERHART R. E. CO.,
Eighth and Chestnut. 6300 Delmar.

Women's, Children's Shop
890 N. Euclid (Euclid and McPherson), about 1000 square fees; located in heart of high-class residence apartment and hotel district; excellent location for women's and children's shops; heat and janitor service; white way now being installed. Call
JOHN S. BLAKE & BRO.,
815 Chestnut.

STORES IN BEAUTIFUL DONALDSON COURT
N. W. Cor.
DELMAR and WESTGATE
Fast-growing business section, University City—"White Way" lights, 5 nice stores, single and double. Reduced rental, $100 to $200 a month. Indefinite, unexcelled location, big business future.
WEISELS-GERHART
R. E. CO.
8th and Chestnut,
6360 Delmar.

Suburban

BIG BEND RD., 716-38—Dandy new stores; good business location. JAS. C. MORFIT, 1024 Title Guaranty Bldg.

LEASE most any kind of business; 100 per cent location in Wellston. Box N-276, Post-Dis.

MANCHESTER, 7341—Maplewood; large store, 2 rooms. (c)

SPACE for beauty shop in Maplewood art needle work shop; splendid location; new building. 5861 Easton.

STORES—Two, good location, with living rooms; $38 each. Inquire at Puritan Filling Station, Woodson and St. Charles rock road.

STORE—Location for dry goods, on White Way, Maplewood; central location; well located for neighborhood and transient trade; 1 mile from Parkview; Sutton and Hazel ave.; investigate. Call S. W. Cape, Benton 391.

WANTED BUSINESS P'RP'SES

COAL MINE Wtd.—To lease; local or shipping. Box P-394, Post-Dispatch.

LOCATION Wtd.—Good, for medium-sized beauty parlor. Grand 1711J. (c)

STORE Wtd.—With or without bake oven; rent $20 to $40; give dimensions. Box P-344, Post-Dispatch.

WAREHOUSE Wtd.—On track; 3500 to 5000 square feet space. Box N-309, Post-Dispatch. (c)

BUILDERS' COLUMN

Post-Dispatch Want Ad Phones
Solid agate, 30c line daily, or Sun. Display, 35c daily, 45c Sun.; out-of-town, agate, 35c daily, 40c Sun., display, 45c daily, 55c Sun. Discounts, per line: Agate—3 times, 1c; 7 times, 2c; 30 times, daily 3c, Sun. 2c. Display 3 times, 1c; 7 times, daily 2c, Sun. 5c; 30 times, daily 3c, Sun. 5c. Minimum 2 lines

BIDS, PLANS, ESTIMATES

BIDS Wtd.—For excavation. Apply at 3924 Meramec.

GARAGES built for 2 automobiles, $150; terms. Contractor, 4633 Newberry. (62)

PLANS and specifications; prices reasonable. 4539A Papin. Forest 5088M.

GARAGE—Brick, 10x20, $475.
Brick garage, 20x20, $700.
Brick garage, 30x20, $925.
Frame garage, 10x20, $175.
Frame garage, 20x20, $270.
$50 down, $10 monthly payments; plans and specifications furnished. Reynolds, 3617 Juniata st. Grand 3956W.

Will Build Bungalow
A five-room bungalow, with 13" brick walls, brick porch and mantel, tile bath and built-in tub, electric fixtures, attic over entire house, for $5900; 4431 Wallace st., near Bevo Mill, Riverside 1865R.
MEINERT & KIMMICH.

REAL ESTATE

Post-Dispatch Want Ad Phones
Olive or Central 6600
Solid agate, 30c line daily, or Sun. Display, 35c daily, 45c Sun.; out-of-town, agate, 35c daily, 40c Sun., display, 45c daily, 55c Sun. Discounts, per line: Agate—3 times, 1c; 7 times, 2c; 30 times, daily 3c, Sun. 2c. Display—3 times, 1c; 7 times, daily, 2c Sun. 5c; 30 times, daily 3c, Sun. 5c, Minimum 2 lines

• REAL ESTATE CARDS

I CHARGE 2½ per cent for collection of rents; try me; I give you service. Box C-190, Post-Dispatch.

FOR monthly payment loans on real estate, see ROOSEVELT SAVINGS & LOAN ASSOCIATION, 3607 N. Broadway

FOR PERSONAL interest in the care of your property, rent collections, repairs, sales, or rehabilitation, and for efficient handling of estates, see HILTON REALTY CO., 823 Wainwright Bldg. Olive 3353.

IF desiring change location, buy, sell, trade, any kind real estate or business anywhere, write for free sample. Witmer's Monthly Magazine, Joplin, Mo., A-121, America's foremost trading paper.

WE CAN sell your property, give us a trial.
SONNEMANN REALTY CO.,
Newstead and Natural Bridge ave.

We Offer Home Seekers A Complete Building Service Build Now, Pay Later
DUCOMMUN & DIRKS,
Contractors and Builders.
3628 N. Grand. Tyler 1273.

Thinking About Building?
Estimates and Prices Gratis
We Finance
BARTH & COMPANY
BUILDERS—REALTY
4222 Grandview Av.
Grand 6737 Victor 624

X PROMPT ACTION ON YOUR APPLICATION FOR REAL ESTATE LOANS
PARK SAVINGS TRUST CO.,
Clayton and De Mun. Parkview 1400.

SOLD BY BRINKOP "SEE US"

OVER QUARTER CENTURY
FRANK L. DITTMEIER
REAL ESTATE CO.
ORIGINAL "QUICK SALE WANTED" AGENTS
(c92)

REAL ESTATE CARDS

SINCE 1885
WENZLICK REALTORS
THE STERLING MARK ON REAL ESTATE
(c99)

REAL ESTATE—EXCHANGE

AUTO Wtd.—Good, for my flats. Box P-340, Post-Dispatch.

BUNGALOW—5 rooms, strictly modern; South Side; will exchange for good lot or cottage. Box A-98, Post-Dispatch.

BUNGALOW—New 4-room; in exchange for good 1½-ton truck or lot. 4332 Neosho. (c)

BUNGALOW—5 rooms, all improvements; also lot 150x165; want 5 or 10 acres for chicken farm, within 20 miles of city. R. F. D. 29, box 143, Wellston.

BUNGALOW—Beautiful new 5-room brick, well located; furnace, hardwood floors, tile bath, screens, shades and fixtures; will take vacant in trade. Box A-127, Post-Dispatch.

BUNGALOW—For exchange; Aiton, Ill.; 6 rooms, gas, furnace, hot and cold water, electric, several garages, 10 minutes from car line, 10 minutes to town; lot 100x150; for information, call or write S. H. Held, 4632 Gravois, St. Louis, Mo. Good reason for selling. (c)

EXCHANGE—Filling station business; corner for flat or residence property. 4080 Easton av.

EXCHANGE—Clear vacant and cash, for equity of business. Carson, 627 Buder bldg.

EXCHANGE—Illinois farm; 143 acres; fully improved; value $8500; mortgage $3750; 5 years; vacant. Went St. Louis hotel. Box C-166, Post-Dispatch.

EXCHANGE—187-acre farm near Oakdale, Ill.; 2 houses, barns, silo, plenty water; consider good residence or flat. Ray H. Wier, 6715 Crest av. (c)

FARMS Wtd.—For exchange, 71 flats and apartments. W. E. Minton, Title Guaranty Bldg.

FARM Wtd.—Level, improved, worth $60,000, clear of incumbrance, for 18-family apartment equity. Box P-339, P.-D.

FARMS—2 poultry and dairy, for St. Louis property. H. Gellert, owner, 3703 S. Broadway.

FARM—For exchange; 10 acres, near town in Florida, 4 acres of orange and grapefruit trees; small house on place; want small flat. F. Stroth, 3829 Easton.

FARM—Excellent rice farm in Monroe County, Ark.; 160 acres; will exchange for city income property. Box N-336 P.-D. (c)

FARM Wtd.—Exchange 4-family flat, North Side; good producer; will trade for small farm. 407 Federal Reserve Bank Bldg.

FARM Wtd.—Double, 4-4 rooms, year old; rent $220; $10,500; first deed only. $11,000; equity for clear farm. Box A-176. Post-Dis

FARM—102 acres, 35 miles south of St. Louis; first-class improvements; submit what you have in exchange. Box A-97, Post-Dispatch.

FARM—To exchange; 120 acres; 100 acres in full cultivation; 6-room house, separate barns, etc.; clear; want double flat or investment property. Box A-308, P.-D.

FARM—100, 80 or 20 acres or exchange for city property; improved, ideal location in old settled community; must sell to settle estate. Box N-103, Post-Dispatch.

FARM Wtd.—Exchange 14-acre orange grove in City Corona, Cal., 700 feet from new high school; full bearing, valuable water rights; price $25,000; clear; want farm or city property and assume. MacDonald, 100 E. Broadway, Alton, Ill.

FARM—For sale or exchange; 160, 196 acres cotton and grain farm, or will see at reasonable price and terms, or exchange for good income property; let me know what you have to offer. W. A. Dowell, Walnut Ridge, Ark. (c99)

FLAT—6 family; rent $2064; will exchange. Box P-92, Post-Dis.

FLATS Wtd.—Or tenements; will give large grocery and meat market as part pay; good location. Box A-106, P.-D.

FLAT Wtd.—To exchange, double flat, south; want a single flat. Box P-49, Post-Dispatch.

FLAT—For exchange; 4 and 5 room flat for 6-room brick bungalow; South Side preferred. 6436 Idaho. (c99)

FLAT—New 5 and 6 room hot-water heated; northwest; will take lot part pay. Box C-381, Post-Dispatch.

FLAT Wtd.—Exchange 5-room modern bungalow for flat or tenement. Grand 3843M.

FLATS Wtd.—For exchange, 30 fine wooded lots, water, gas, electric, hard street, for flats or apartments. Chas. H. Buse, Olivia 1865W. (c)

FLAT—To exchange; 1025 Bates st.; 1 block east of Grand; beautiful 5-5 room, modern flat; sun parlor, hardwood floors, steam heat, garage; want cottage or vacant. Box N-182, Post-Dispatch. (c)

FLAT—For exchange; 4-family, near Union bl.; rooms, apartment style; rents $2400; will trade for residence, west, with hot-water heat. See Weinberg.

WALTER JONES R. E. CO., 618 Chestnut

FOR EXCHANGE—Everything, anywhere, by professional trader; no charges; results at once. Box P-599, Post-Dispatch.

FOR EXCHANGE—Four lots in Woodriver, Ill., for city real estate. Apply S. Ungar, 4240 Castleman av.

FOR EXCHANGE—2 modern residences in Seattle, Wash., for St. Louis property, diamonds or automobile of standard make. 2737 S. Kingshighway. (c)

FOR EXCHANGE—City income property for 2 or 3 acres, with house, on made road near St. Louis.
STUESSEL REALTY CO., 3548 S. Grand.

TO EXCHANGE—Wanted, small improved St. Louis County farm in exchange for Marmon touring and improved Southampton lot. Klatt, 1802 N. Grand.

FOR EXCHANGE—Farm; 177 acres, 40 in timber; good hard road; about 5 miles from Lebanon, Mo.; 6-room house, 2 large barns, milk house and granary; spring and running water.
EASTON-TAYLOR TRUST CO.,
4472-74 Easton av. (c80)

FOR TRADE—Improved property in county for vacant lots. 3929 Washington.

INCOME PROPERTY Wtd.—Exchange 50 acres in St. Louis County, 10 miles west of St. Louis, on improved roads; will take income property or good residence in exchange. EUGENE J. MOSLEY, 4829 Delmar. Forest 4513.

KIRKWOOD VACANT — To Exchange—240 feet front east of high school; want city income or cottage.
JULIUS HALLER R. CO., 807 Chestnut.

LOT—50x125, corner; want late model closed car. Riverside 2431.

LOT Wtd.—Vacant, for fine touring car; West End. Box B-211, Post-Dis.

LOTS—For exchange; several, South Side, what have you? 407 Federal Reserve Bank Bldg.

LOTS—Have 9 in Evansville, Ind.; will sell or trade for St. Louis property. Peter Smith, 4301 N. 19th st. (99)

LOT Wtd.—Exchange 8-room brick, modern, in fine condition; central West End, first deed of trust $5000; want clear lot for equity. Box A-102 P.-D.

LOTS—2; will sell or trade; in Woodriver; splendid location; with cash; for single flat; also have lots in St. Louis with cash; lots to be on North Side. Box A-103, Post-Dispatch.

MERCHANDISE Wtd.—For city income and D. A. WISE, 114 N. 7th, room 211. ty Building.

RESIDENCE Wtd.—For exchange, $6000 equity in a $8000 6-room modern residence, lot 75x140, garage, Yale, Okla., for residence in University City; will assume balance. Box N-245, Post-Dispatch. (c)

NOW is the time to trade that farm for city income property; we can offer you an equitable trade for good farm lands. STREVEY-LANGLEY, 702 Title Guaranty Bldg.

PROPERTY Wtd.—For exchange, Winton sedan for property. Box P-560, P.-D.

PROPERTY Wtd.—For exchange, business lot, 7200 feet, for St. Louis property, value $7500. Olive 8284.

PROPERTY Wtd.—Exchange 4-room frame bungalow in Maplewood for S. St. Louis property. Box B-292, P.-D. (c)

TO EXCHANGE—4 vacant lots, clear, located northwest, for improved property. Owner, 624 N. Euclid. (c)

TO EXCHANGE—Bungalow, in Overland, 6 rooms, want 6-7 room residence in city. WELSH-BERGFELD, Realtors, 5440 Easton. Forest 111. (c)

TO EXCHANGE—4 and 5 room flat, 50-ft. lot; modern; rent $110; garage 4 cars; for 8-room residence, northwest. Box N-221, Post-Dispatch.

TO EXCHANGE—Butchers attention; will exchange my modern flat located just west of 6000 S. Kingshighway. 5228 Finckman, for a good meat market.

TWO STORES AND 10 FLATS—For exchange $3800 block Easton av.; rent $3216 per year; will trade for farm. Box A-228, Post-Dispatch.

VACANT Wtd.—For exchange, equity of $1000 in 167-acre farm for vacant building ground or good stock of merchandise. Box J-27, Post-Dispatch.

WE trade everything quick. Try us. W. E. Minton, Title Guaranty Bldg.

WILL exchange 4-family, 4-room modern flat; also 7-room modern residence for store buildings or smaller property. Sidney 3099W, owner. (c)

WE have a number of well-located flats, apartments and business property to exchange for good farm lands. STREVEY-LANGLEY, 701 Title Guar. Bldg.

CITY REAL EST'TE FOR SALE

Before You Buy a Lot See
EDW. A. GANSS' CREST HILL
And have panoramic view of the city, one block east of Kingshighway, at Euclid and Penrose, Lee, Bessie and Anderson; Natural Bridge and Lee cars convenient; and new bus line will be built one block; permanent improvements; lots $28 to $40 per foot. Moderate-priced bungalows and flats now being erected. Easy terms. Special inducements to immediate builders.
BEN A. GANSS, AGENT.
Main 4873 9 N. 7th

REAL ESTATE CARDS

REALTORS
The word "REALTOR" signifies a member of the St. Louis Real Estate Exchange, who must operate under its rules and regulations.
Deal With a Realtor
St. Louis Real Estate Exchange
WAINWRIGHT BLDG. (c99)

REAL ESTATE—EXCHANGE

WILL exchange beautiful, 6-room, modern brick home; what have you? Consider vacant lot as part payment; Ashby road, Creve Coeur Lake line, one-half block north and one block west. Frank Schmit. Box P-302, Post-Dispatch.

WE OFFER the following pieces of income property in exchange for farm lands: Six-family apartment, renting for $6330 per year; 12-family apartment, renting for $10,000 per year; 15-family apartment, renting for $12,000 per year; 24-family apartment, renting for $26,000 per year; business property and flats renting for $4200 per year; flats of 2 and 4 rooms each, rent $3000 per year; we are in position to match most any trade; list that farm with us. STREVEY-LANGLEY, 701 Title Guar. Bldg.

Clear Improved Farm for Exchange
160 acres, 40 miles from city, $4000; take equity. J. W. KERR CO., 107 N. Ninth.

WILL EXCHANGE EITHER WAY
Have good farms for city; have rental trade for farms.
J. W. KERR CO., 107 N. Ninth.

8-ROOM RESIDENCE.
In West End; will trade this beautiful place for flat or apartment. Box A-249, Post-Dispatch.

MODERN SINGLE FLAT.
Will trade this modern single flat in swell West End section for modern residence. Box A-231, Post-Dispatch.

HAVE YOU A RESIDENCE
In West End you would trade for modern apartment? Ready to deal at once. Box A-250, Post-Dispatch.

BUSINESS PROPERT

REAL EST'TE—WTD. TO BUY

Suburban Property Wanted

LOT Wtd.—40 or 50 feet, in county. Box C-336. Post-Dispatch.

RESIDENCE Wtd.—Modern home, near Baptist church, cash. Box A-227, P.-D.

RESIDENCE Wtd.—Near high school, 5 to 7 rooms; may need repairs. Box K-69, Post-Dispatch.

RESIDENCE Wtd.—Large lot, $10,000; new or old; to remodel. Box K-17, Post-Dispatch. (c92)

RESIDENCE Wtd.—Home near Catholic church; have $5000 cash, 7 rooms. Box K-64, Post-Dispatch. (c96)

RESIDENCE Wtd.—Small home in Lockwood district; cash. Box A-420, P.-D. (c68)

RESIDENCE Wtd.—Old Orchard home; large lot; $2000 cash. Box A-345, Post-Dispatch.

RESIDENCE Wtd.—Webster Groves; for cash; brick or frame; 6 rooms; near school; state price and location. Box A-382, Post-Dispatch.

VACANT LOT Wtd.—Nice; 50 front; in Webster or Maplewood. Box A-279, Post-Dispatch.

CITY REAL EST'TE FOR SALE

FARM—4½ acres, near Baden; cash or trade. Tyler 3524J. 2316 Sullivan.

LOTS—25 and 100 feet by 128 feet; improvements; only $300; cash and up; consider terms. Colfax 2819W

LOT—At Clifton Heights; no money down. Write for particulars. W. C. Clark, Shelbina, Mo. (99)

SIGNS graded; LLOYD-CHILDRESS Subdivision, Tamm, Dale, Manchester and Clayton; lots 35, 42, 45 and 47 for trucks. 22 Lloyd Place and Villa; $400 up. CODY & O'GORMAN, 6432 Natural Bridge. (c99)

Central

LOTS, LOTS, LOTS

$25 cash, $8 per month buys any of the dandy lots located on Delor st., in the 6900 block; Cherokee car to Delor st. at Hevo Mill; walk east; make a payment and take the lot; price only $495; no restrictions as to frame houses; agent on grounds every day.

JOS. WISNIEWSKI, 4103 Walsh.

Northwest

CORA, 3520—34 feet, with new stone foundation. Box C-207, Post-Dis.

BEST NORTHWEST!—"Business" lots, "home lots," "snaps." Crutcher & Crutcher, Bellefontaine north loop.

LOT—25x138, Walnut Park; convenient to car, schools, churches; will build 5 large rooms, basement; all for only $2700; terms. 8422 Robin.

LOT—Nice, near Natural Bridge and Goodfellow, right at bus line extension; 30x125, sewer, electric lights, etc.; price $475. Cabany 2413W for 1st address. (c)

LOTS—Two 30-ft. Dressell and Penrose, near motorbus route; Goodfellow and Natural Bridge cars. Phone Jefferson 1712.

VACANT—50x180; a s. Bunnie av., near Taylor, brick street, side walks, water, gas, sewer, price $20 ft.

C. J. HILL, Agt., 114 N. 7th st.

VACANT LOT—500 ft.; fine for automobile salesroom or any other high-class business; will subdivide. Box A-276, Post-Dispatch.

MARCUS, NEAR FARLIN.

East side; 70x120; will divide; fine location for flats; new neighborhood. L. JOHN MORES, 2611 N. Grand. Colfax 2815.

5322-24 MAFFITT.

Lot 50x165, owner says sell; at a bargain. KORTE REALTY & LOAN CO., Olive 1437. 106 N. 8th st.

BARGAIN IN VACANT.

Goodfellow, north of Bircher; opposite 6751 Goodfellow; lot 100x117; water, gas, sewer.

KORTE REALTY & LOAN CO., Olive 1437. 106 N. 8th st.

South

CORNER LOT—Nagel av., near Gravois, new neighborhood; good business corner. Box N-152. Post-Dispatch. (c)

LOT—35 ft. on Kosciusko st., west of Mackland av.; $20 foot. Tyler 1782.

LOT—For flat or bungalow; Gasconade, near Grand. Owner, 3336 S. Grand.

LOT—Near Grace; $35 ft.; worth $45. 5509 Grace.

LOT—42xx Oregon av.; 50x126; street and alley made. Sidney 3841.

LAUNDERED WASH—2928 Jefferson.

LOT—Apartment site, south of 4102-04 S. Grand bl.; lot 40x125; can be bought for less than any corner in neighborhood. PECHAN, 12th and Russell.

LOT—Corner Michigan and Osceola; 80x128; price right. Corner of Minnesota and Osceola, 100x127. Will make an offer. Box C-333, Post-Dispatch.

LOT—40x100, on Steffen st., ¼ block from Nebraska; owner must sell. TAG & TOBEY REALTY CO., 5419 Gravois av. Exclusive South Side agents.

LOT—I have some of the finest lots for bungalows in South St. Louis; priced from $24 per foot up, with all improvements in. JAS. M. SMITH R. E. CO., 4738 Gravois. Riverside 374M. (c)

LOT—N. w. cor. Compton and Winnebago; large corner lot; also single flat and estimates and locality for filling station. See KALKBRENNER R. E. CO., 2801 Cherokee.

LOT—S. s. corner Tennessee and Eller; 50x142; also, s. w. cor. Tennessee and Eller; 80x142, on Oregon, south of Potomac st.; 80x125.

Lot, 3526 Iowa; 29x127. See KALKBRENNER R. E. CO., 2801 Cherokee.

OLD QUARRY OR DUMP

Whole city block on South Side; bargain; terms.

LITTLE HALLER R. CO., 507 Chestnut.

MOST CHOICE LOT IN TOWER GROVE HEIGHTS

35x135; just east of 3850 Arsenal

A. C. MOYLE, Realtor, Bk. of Com. Bldg.

SHAW'S GARDEN SUBDIVISION
ADJOINING GARDEN
LOTS FOR SALE
SALESMEN ON GROUNDS
GEORGE T. KOLLAS, Agt,
616 CHESTNUT ST.

SHAW'S GARDEN SUBDIVISION
ADJOINING GARDEN
LOTS FOR SALE
SALESMEN ON GROUNDS
GEORGE T. KOLLAS, Agt,
616 CHESTNUT ST.

Southwest

LOT—In Southampton; cheap. Call Colfax 14. (c99)

LOT—Kingshighway S. W., third lot south Delor st.; reasonable. Grand 2868J.

LOT—1440, Robert; 2d west of Gravois. Grand 7935J.

LOTS—50x184; sewer, water, gas; price $350. J. H. Vocke, 6902 Scanlan.

LOTS—Hancock av., nr. of Watson bl.; very cheap. Inquire at 17114 Hancock.

LOT—Business corner, 71x105; at a bargain. Owner, 6302 Scanlan av. Hadley 1430J.

LOT—30x125; 5400 block Nottingham; terms. EDGAR S. WAER, 722 Chestnut st.

LOT—40x200, Smiley av., near Ivanhoe, all improvements in; first street south of Arsenal; sacrifice. Owner, 4983R.

LOT—Southampton; good location for store. S. e. cor. Murdock and Main. Bad, 7041R; will loan money to build. STEPHEN ZUM, 807 Chestnut st.

SNAP FOR BUILDER

Choice corner in rapidly growing district Nagel and Mollenhauer avs.; 55x140; just right for store, bungalow or flat. Bargain price for quick cash buyer. 4326 Westminster. Delmar 2202. (c)

West

LOT—40 ft. 7100 West Park. Call Delmar 1736W. (c)

LOT—Arundel pl., Hillcrest, half block west of Forest Park; beautiful location. DROZDA REALTY CO.

LOT—40x140; Market st., just west of Grand, Owner, 4021A Nebraska. Victor 3439R.

LOT—50-ft. Plymouth between Goodfellow and Hamilton; may build anything desired.

LOT—Cor. Arundel pl. and Dartford; beautiful location. HUDSON & DARST, 1115 Fullerton Bldg. Olive 3412.

LOT—Alamo av., next to 6977. 50 feet front; a dandy spot for your home; price very low. MULLIN-WALTERS REALTY CO., 824 Chestnut st. Olive 4237.

LOT—Offer wanted on vacant lot, 66 2-3 feet west of 7264 Lindell bl. SINGER-KLEIN REALTY CO., 1004 N. 8th. Olive 34. Olive 9434.

LOT—Forsythe bl., north side, west of Kingshighway; beautiful building lot, 62x150; will sell cheap; make offer. SIMON E. S. G. SCOTT, 800 Chestnut.

CITY REAL EST'TE FOR SALE

West

LOT—Choice, 100x135, north side Westminster pl., 5700 block; for apartment or flats; bargain price.

HAMILTON E. CO., 5854 Delmar bl. Cabany 9130.

MARYLAND TERRACE LOT—CHEAP. Nonresident owns 50 feet on s. s. Maryland, 200 feet e. of Pratt.

E. A. BOKERN, Olive 108, Fullerton Bldg.

VACANT—Choice, Maryland tr., 7300 block; desirable 72-foot lot at sacrifice. SAVINGS TRUST CO., 4915 Delmar bl.

REAL PICKUP IN VACANT

75 feet on Kingshighway, near Miami; 50 ft. up at $35 per foot.

MICKEL REALTY CO., Main 461.

OAKLAND AV. AT 6400 WEST.

6 lots on Oakland and 16 on Art Hill pl. Prices $40 to $75 per foot.

Restrictions allow high-class flats and apartments and stores on 4 corners.

THESE LOTS WILL GO FAST!

Salesmen on ground Sunday all day.

WENZLICK, 1010 Chestnut. Olive 1427.

BUILDERS' BARGAINS

100 feet, all improvements in, suitable for 2 or 4 family flats, located in West End; specially priced for quick sale, $57 per foot. Box Y-216, Post-Dispatch. (c99)

KINGSBURY BL. LOT

Corner Clara, 120 feet; good depth; restricted; terms arranged.

MAGUIRE'S REAL ESTATE AGENCY, 12 N. 12th st. Established 1855.

FACTORY OR GARAGE SITE

50 or 100 by 190 feet, north side Duncan; begins 150 east of Newstead; bargain; price reduced at once.

A. S. LOOMIS, 9 N. 7th. Main 4873.

SUBURB'N PROP'Y FOR SALE

ACREAGE—4 acres at Normandy; fruit, all kinds; no improvements; $2700.

SIMPSON BROS., 15 N. 7th.

ACREAGE—On N. Broadway, near Riverview Drive, overlooking Mississippi River; high, dry, beautiful building site; institution; sewer, water, gas, electric at hand.

McMENAMY R. E. CO., 1308 N. Grand.

BUILDING LOTS—35x150, for $500; $50 cash, $10 month; Carson and Geiger av.; ask for Mayor Bl. Phone Ferguson 1712.

BUNGALOW—6-room, Mabel and Sanza av. Make offer. Sidney 2697J.

BUNGALOW—New, 6 rooms, brick; modern, 7304 Northmore drive, one block south of Forsythe. (c)

BUNGALOW—New 5-room brick; all conveniences; just being completed. 7310 Suffolk.

BUNGALOW—7-room brick; all conveniences; Creve Coeur Lake line. Wabash 423J.

BUNGALOW—4 rooms, bath, water, gas, electricity, etc.; only $4400; terms; take Clayton car to Oakland, walk 1 block south 1 block to Lynn; then west two blocks; ask for P. Earl Kolb, owner.

BUNGALOW—3 rooms, gas, bath, electric, tile floor; will rent for $30 month; or sell this, 602 Wagner av.; just off Lemay Ferry, cars, 6 blocks south of Fannie Ave. For terms, see

HOMESTEIN R. CO., 6428 Michigan.

BUNGALOW—3-room modern; fine basement; has been built one year; $500 cash, $45 per month; total payment required, $4850. Cross Delmar and walk to Wheaton Station. Phone Wabash 22. REDMOND, Realtor.

BUNGALOW—Your home, at Normandy, near Los Angeles; a 5-room new, modern bungalow; large living room and sleeping porch; the last word in home building; plenty of ground and trees with it. Will sell or offer this week. Box A-85, Post-Dispatch.

BUNGALOW—2, of 5 rooms, bath, furnace, water, gas, electricity; etc.; will sell on easy terms; take a look at them; take St. Charles car to Spring av., walk 1 block to Lynn; then 1 block to the first house north. Ask for Miss Lussier, east side of street, just north of Mr. Flenup's house.

BUNGALOW—Splendid location on Big Bend Blvd.; very attractive, well constructed; new; 5 rooms, bath; beautiful tile bath with newest fixtures; hardwood floors, hot-water heat; additional rooms can be added on second floor; garage; large lot with many trees; convenient to both Glendale suburban stations; best offering at the price in St. Louis County. Box A-169, Post-Dispatch.

BUNGALOW—Snap; owner needs money; new 4-room modern, well built, on good road, close to car; garage under house; bath, pantry, etc.; price $1,000; $450 cash for quick sale; $700 cash, balance to suit; comfortable 4-room house, water, electric range and fixtures conveyed to buyer with this; $2500; $200 cash; dandy new 4-room bungalow, on Woodson near St. Charles rd.; gas and electric, $3150; $450 cash, balance to suit. We have many other bargains in city and county bungalows; all sizes and prices. Call on us for information if you call on us. ARCHSHOE-FER R. E. CO., 823 Chestnut. Sundays, Wabash 557.

CELERY TRUCK RAISERS: 9 ACRES ON MANCHESTER ROAD at big sacrifice; terms easy. Thos. Mottaz, Windermere Hotel, St. Louis.

COTTAGE—4-room modern, and furniture; leaving city. Chas. Reed, Maple st., Thomas Station, St. Charles Rock rd.

COTTAGE—3 rooms, furnished or unfurnished; Creve Coeur Lake line. Wabash 4702 Willowood av. Price $1,750.

COTTAGE—For rent or sale; $3500; $500 down; $35 month; 6-room frame; vacant; electric, water, gas; garage. 103 Lucas st., Luxemburg.

COTTAGE—Meyer st. (7400 west); third house north of Olive Street rd.; 4-room, modern; lot 40x125. Price $3250.

TOMBOY INV. CO., 6321 Easton av.

SUBURB'N PROP'Y FOR SALE

COTTAGES—Several, 3, 4 and 5 rooms; easy terms; reasonable offers wanted. Cabany 9171. Harry Bishop, 6214A Easton.

COTTAGE—6514 Joseph, St. Louis County, 6-room brick; bath, electric; furnace; lot 30x163; price right.

STRODTMAN & STRODTMAN R. E. CO., 3607 N. Broadway.

COTTAGE, Manchester, Mo., frame, 6 rooms, ¼ block from concrete highway; priced for quick sale, $2500.

VIRGINIA AGENCY, 4703 Virginia av. Riverside 2749. Open Sunday morning. (c)

COTTAGE—4 rooms, new; corner lot, 50x150; garage; on Woodson road, 2 blocks south of station; St. Charles cars; $3000; small cash, balance terms to suit; no agent's commission. Brown, owner.

COTTAGE—4 rooms, electric, gas, furnaces, screens, shades, electric fixtures, tile sink; lot 25x140; $500 cash, $30 per month; $3900. Call Tyler 1531W. (c)

COTTAGE—4331 Beachwood, Pine Lawn; new four, bath, $2800; terms; 4-room brick, leased, 45x135; $1800; corner with improvements, leased, 200x135; $2600; real bargain; vacant; all titles clear; leaving city. 4565 Pine Brilliante.

BUNGALOWS—2, new, 4 rooms, county; rent or sale. Cabany 4656W. (1)

COTTAGE—15x30; 50-ft. lot; only $1475; $100 cash, bal. $15 a month and interest; take St. Charles car to St. John's station, walk south to Tudor av. and east ½ block. Chas. Hammond there to show Sorber's place.

COTTAGE—Fine, new 4-room, with electric stove, concrete foundation and basement, furnace, garage; nice lot; 3 blocks west of Olivette to Elmwood av.; then 1 block north of Olive Street rd.; cheap. See Mr. Cada with J. W. Burlan, 4016 Choteau av.

COUNTY HOME—Creve Coeur Lake line; Meyer stop; 4-room frame house, water, electric; lot 75x193; price $2000; easy terms. Ask for Thos. A. Jones, C. J. HILL, Agt., 114 N. 7th st.

FARM—4618 Germain st.; 4 acres and 4-room residence, 2 blocks north of Natural Bridge car tracks; $8500. See agent, WM. & J. STECK, Realtors, 5963 Easton.

FARM—2 acres and 4-room house; only $3000; $100 cash, balance $20 per month and interest; must sell at once, as my husband died two weeks ago, so I made price low; take Creve Coeur car to Eldon station, walk north 4 blocks, Mrs. Anna Gohler, owner, or write me at Overland, Mo.

FILLING STATION AND GARAGE site on concrete road at Manchester. Price $350 acre. Terms. Theo. Mottaz, Windermere Hotel, St. Louis.

FLATS AND STORES—In suburbs, on street car transfer point. Box N-840, Post-Dispatch.

GARDENERS; 74 ACRES MANCHESTER ROAD; must sacrifice; easy terms. Miss Eva Miller, 725 Wainwright Bldg., St. Louis.

GARAGE—Tile garage and bungalow on Manchester highway at Pond; one acre ground. $2100; well; will trade for agencies. Terms right. Wm. Knappmeier, Centaur, R. R. 23, St. Louis Co., Mo.

HAVE several beautiful building lots, electric, gas, water, price is right; Creve Coeur line to Wheaton Station. REDMOND, Realtor.

HOME—Beautiful country home, 12 large rooms; hot-water heat; gas, electric. $31 Cotera av., Jennings, Mo.

HOUSE—And 3 acres; county property. Call 1306 N. 12th.

HOUSE—6-room brick, modern; small cash payment; 2 blocks north St. Charles Rock Road. Wabash 247W.

HOUSE—1 acre with 7-room house and garage; price $7500; terms. Phone Webster 2282. 710 Big Bend road.

HOUSE—2-room; lot 100x160; bargain; Creve Coeur lake car to Wheaton station. REDMOND, Realtor.

HOUSE—Anglum, near Bridgeton; 2-room house for colored; $475. $125 down, $10 month. Chas. Henderahot, 5042 Easton. (*)

HOUSE—Newly built, 5 rooms, 2-story; reception hall and bath; monthly rental at easy terms for full terms of loan; no renewal notes. Lillie A. Kingsland, 6709 Wells.

HOUSE—6-room home in Webster; 100x150; $6300; here is real value for your money. 371 Hazel. Or separate lot, 100x150; $1500 cash; see this today sure.

HOUSE—Thomas Station, Washington av., between St. Charles and Lackland rds.; 2 rooms, water and electric; lot 35x300; price $1500; small cash, balance terms.

TOMROT INV. CO., 6321 Easton av. (c80)

HOUSE—6 rooms, all on one floor; full size lot; 2 blocks to car; 2-car garage; price of ground, 300 ft. from car stop; price $3750; $500 cash, balance easy; owner, 7220 Cherokee. Call evenings.

Creve Coeur car line to Wheaton station. REDMOND, Realtor.

LOT—50 ft. on Lansdowne av., Shrewsbury; $1000. 1526 Cora av.

LOT—Cheap; 50x160; all improvements; Vinita Terrace. Phone Olive 635.

LOT—Overland on Moorland av. drive. (c80)

LOT—65 feet, in Moorlands, on Claytonia drive; will sell cheap. 3009 Allen. (c)

LOT—In Vinita Park; 50x165, 4717 Kensington. (c)

LOT—60x145; 705 Forest av., N. Webster Groves; all improvements, must sacrifice; Lindell and Eads, block west of Wheaton Station.

LOT—Choice, Moorlands addition; $35 foot improvements extra. Box N-246, Post-Dispatch.

LOTS—Several in beautiful Shrewsbury Park, near Webster, $7 per ft.; worth double. Box N-61, Post-Dis. (c)

LOTS—2 lots, 13 and 14, block C, Tennyson Heights, Overland, Mo. Call between 10:30 and 1; owner will be on lot. (c)

LOT—200x132; will divide; Bayless av., one block east of Grandview car line; under sewer; water and gas; five choice homesites; $17 foot. Riverside 727M.

LOTS—$10 down, $10 monthly, 50x246, some all in grapes; east front; also lot 100x169 on Lackland. Owner S. W. Cor. Lackland and Hood.

LOT—Business corner, cheap; in coming neighborhood; 5613-15 Delmar, near Williams av., Richmond Heights, Pennsylvania Park. Central 7169W. (c)

LOT—Vinita Terrace, ½ block from Creve Coeur and Midland line; all improvements; shade trees; 200 feet west of Hanley Rd.; 50x165; cash or terms. Call Grand 6604M

LOTS—On Meramec River; sell $50 down and $10 per month; also $50 per year. Inquire W. W. Tonkins, Moonshine Out, Sappington, Mo. Phone Affton 1002. (c99)

MUST sell house and acre, Manchester car advantages. R. 13, Box 114, Grenabeld, Kirkwood.

MUST SELL—Leaving city; 5-room brick bungalow; all conveniences; 2-car garage; chicken house; lot 50x152; $5000. J. P. Murrin, corner av. Thomas sta. St. Charles road. Wabash 185J.

ONE ACRE at Manchester, on concrete road; ours $475; terms. Theo. Mottaz, Windermere Hotel, St. Louis.

REAL ESTATE—Olive Street rd.; improved or vacant; timbered or cleared; from 5 to 40 acres. H. R. Ebring, Clayton, Mo. (c81)

RESIDENCE—2549 Avis; six rooms and bath; hot-water heat, garage; $6,500; terms. Chas. H. Buss, 1636 McLaren. Colfax 1865W.

RESIDENCE—Glen Echo Park (adjoining Glen Echo Country Club; 6600 west); just what you are looking for in a lovely well-built, up-to-date, modern home; just finished; 6 rooms with sleeping porch; garage beneath; breakfast room; electric fixtures; white enamel burner; remarkable bargain; convenient terms. 67 St. Andrews road (see owner on door). (c)

SIX BUS 10 acres near railroad and St. Louis; easy terms. Owner, 725 Wainright Bldg.

1¼ ACRES ON MANCHESTER ROAD near city. Must sell. Real bargain. Theo. Mottaz, Windermere Hotel, St. Louis.

MODERN SUBURBAN BUNGALOW

5 rooms on one floor, garage, chicken house; lot 50x130; only $4,250; 1 block school and car line; a real bargain; $5000 terms. Call Sunday, McCRADY, 207 Pendleton av. Brentwood.

NEW MATT BRICK BUNGALOW

5 rooms, hardwood floors, tile bath; large lot; near Natural Bridge; $4500; easy terms or 15 per cent less for cash. Go to 7300 west on Page and half block south.

BEAUTIFUL BUNGALOW VISTA PARK

110 Madison, cor. Harrison; lot 50x160; new 5-room brick bungalow; breakfast room; large unfinished attic; tile bath; hardwood floors; 2-car garage; price reduced $500; $450 cash; terms to suit. JOHN S. BLAKE & BRO., 815 Chestnut.

SEE THIS TODAY

7307 Zepher st., Gentle, matt brick bungalow, wide stone porch, brick mantel, living room across the front, dining room, kitchen and 2 large bedrooms; hardwood floors; good buy at $7250; easy terms; open today from 2 to 9.

WENZLICK, 1010 Chestnut. Olive 1427.

PINE LAWN FRAME COTTAGE

6212 SEXTON PLACE

Frame, 4 rooms, bath, unfinished attic, furnace, water, gas, electricity, sewers, garage; a real buy.

FISCHER REALTY CO.,

Victor 4762. 2610 Gravois av.

LISTEN TO THIS

Five-room brick bungalow with water, gas, electricity, furnace, etc.; only $4000; $500 cash, balance monthly; also 4-room brick with everything for only $3800; same terms; let me show you these today.

Take St. Charles car to Spring av., walk south 2 blocks. Ask for A. H. Reihing.

SUBURB'N PROP'Y FOR SALE

VINITA PARK.

Buchanan av. (South Side), 2d house east of Spring; 6 rooms, tile bath, sunroom, garage; lot 50x165.

SAVINGS TRUST CO., 4915 Delmar.

6 ROOMS, BATH—$4500—TERMS

3922 Oakwood. Fine Lawn; 6 bricht rooms, bath, concrete foundation, finished basement, furnace, garage and chicken house; fruit and shade trees. See

OSMEYER, Florissant and Union. Colfax 2850. Open Sundays.

ST. LOUIS

Northeast corner Shirley and Carlswood drive; lot 70x110; price $4000.

SAVINGS TRUST CO., 4915 Delmar.

MUST SELL—WILL MAKE REASONABLE TERMS

WONDERFUL BUNGALOW'S

GRANITE AND FIREPROOF. SEE THEM.

PRICE $8750 AND $9000

SPRING AV. AT HOME STATION, ON CREVE COEUR LAKE LINE.

6 rooms, hardwood floors, tile bath, furnace; garage; lot 60x175.

MORRIS AACH R. CO., 826 Chestnut st.

DANDY HOME

No. 8 Highland av., 7 rooms, bath, furnace, garage, etc.; lot 110x140; will sell for ground if wanted. Box A-83, Post-Dispatch.

JOST-MILLER R. E. CO., 105 N. 9th st.

RESIDENCES—Argonne Drive, modern, 6 rooms, large, fine place; screened porches; oil burner; garage, 2 cars; fine shrubbery; 93x170.

West Argonne Drive, 5 rooms, best condition; steam heat, garage; garden, 82x150; 6 rooms, hollow tile stucco; sun parlor, garage in basement; reduced to $6800.

N. Elm av., 6-room stucco, tile bath, tile roof, hardwood floors, steam heat; lot 120x150; $7500.

N. Harrison av., 7-room stucco, screened porches; 75x150.

N. Cleveland av., 4 rooms, water, gas, bath, furnace, garage; price $4400.

N. Geyer road, 21 acres; one of the finest country houses in the county; rooms, bath, lights, water heat, fine outbuildings, orchards, grapes, berries; concrete road to city; $26,000.

Five-room bungalow in Normandy; 21 acres on Ballas road, between Clayton and Manchester roads, cut to $350 per acre.

74 acres, on Wild Horse road, good farm improvements, fruit and grapes; only $100 per acre.

66 acres, near Centaur Station, overlooking Missouri River; fine building sites for country homes; $75 per acre, or will divide.

Choice building lots. Send for our list.

KIRKWOOD TRUST CO., Realtors.

POULTRY PLACE.

1 acre, new 4-room cottage, garage; on made street; $4700; terms. Call Sunday, McCRADY, 207 Pendleton av. Brentwood.

SUBURBAN BUNGALOW FOR SALE

4201 Oakwood av., Pine Lawn; 2-room cottage on large lot; gas, water and electric; price $1575; terms.

WENZLICK, 1010 Chestnut. Olive 1427.

BEAUTIFUL HOMESITES.

A few pieces left in a choice location near Wheaton station.

CORNET & ZEIBIG, TRUST, 719 Chestnut st.

7¾ ACRES ON MANCHESTER CONCRETE ROAD near city. Sacrifice $300 acre; worth $500 acre. Easy terms. Must sell at once. Theo. Mottaz, Windermere Hotel, St. Louis.

41 ACRES AT MANCHESTER. Price $155 acre. Beautiful property. Worth $500 acre. Terms. First come, first served. Better. Theo. Mottaz, Windermere Hotel, St. Louis.

PLACE FOR LARGE FAMILY

Just listed; 6-room house, water, electric, only $3700; almost any reasonable terms takes it; vacant, ready to move into; nothing cash; this today; take Creve Coeur car to Charlack road, walk 1 block, ask for Mr. Armbruster, or drive out Lackland road to Charlack road, then north 1 block.

TWO NEW 5-ROOM BRICK BUNGALOWS

Tile bath, hardwood floors, large lot; beautiful high location; 4452 terms, 4 to 7300 west on Page and one block south.

CALIF. BUNGALOW ON ONE FLOOR

4242 Ravenwood av. (Pine Lawn); new modern 5 rooms and bath, with garage; 50x135; owner need dough; $4950; terms.

"IDEAL COUNTRY HOME"

South side of Manchester rd., west of Berry rd.; 10 rooms, 3 baths, garage; hot-water heat, garage, with 8 or 22 acres, home in grove of large trees; bargain.

HENRY HIEMENZ R. CO., 614 Chestnut.

BUNGALOWS in BEAUTIFUL WELLS-FOND ADDITION, OVERLAND KENWOOD SPRINGS.

3733 Manola, av. modern, 6 rooms; 50 x150; garage; $6500.

23 Blakemore pl., 5 rooms, modern; brick, 45x135; garage; $5250.

1402 St. Vincent, Gardina pl.; modern; 5 rooms; 75x140; $5000.

4311 Oakwood av.; 4 rooms; lot 75x135; $2600.

Other small bungalows, $1200 and up. All on terms.

WM. & J. STECK, Realtors, 5963 Easton.

SPECULATORS, ATTENTION.

6211-13 Etzel, block west of Jennings road; 2 frame cottages, 4 rooms each; electric, water; one is listed for $3000 and one for $2350; will sell at these and make us a reasonable offer.

WENZLICK REALTY & LOAN CO., Olive 1437.

HOME BUYERS' UNUSUAL CHANCE

I am going to sell my new 5-room brick bungalow, 7303 Northmore drive, in Vinita Park; well built and attractive; come and examine; price right and any reasonable terms. See owner on premises. (c7)

EXCELLENT BUY—SOFT DRINK PARLOR AND LUNCH ROOM

Soft drink parlor and 3 large rooms on first floor; 6 rooms and bath on second floor; fixtures included. For further particulars see

FEDERER REALTY CO.,

Victor 4762. 2610 Gravois av.

SACRIFICE

Bungalow with 1 or 3 acres. Splendid location; Big Bend, Kirk and Sappington rds.; stucco on hollow tile construction; 6 beautiful rooms, tile bath, hardwood floors, fireplace, screened porch; strictly modern in every detail; short distance from Lackland Station. Mo. Pac. and Frisco trains. Owner, going to owner; going to California and making forced sale; a real bargain for someone. Box A-173, Post-Dispatch.

LOOK AT—TODAY

J. CHAS. MUELLER & SON

NEW CALIFORNIA STYLE BUNGALOW

Corner Normandy pl. and Lucas-Hunt road; 1 block south of Natural Bridge road; words fail to express the beauty of this California style bungalow; 5 rooms, reception hall and tile floor and walls in bathroom on first floor; one finished bedroom and large attic on 2d floor; hardwood floors, hot-water heat, beautiful Mendelssohn electric fixtures, copper screens, inclosed porch, copper gutters, fireproof asbestos roof, which will last forever; concrete foundation; lines; price $16,500; terms. For card of admission N. Grand, 2d floor, Colfax 5442.

BEAUTIFUL COUNTY RESIDENCE

On Price and Ladue roads, a wonderful home, only 2 years old; a very reasonable sum parlor, living room across front with 2 ceiling panels, decorations, woodwork, electric fixtures; dining room, kitchen; this is one of show places of St. Louis County Club; 6600 west); just what you are looking for in a lovely well-built, up-to-date, modern home; just finished; 6 rooms with sleeping porch; garage beneath; breakfast room; electric fixtures; white enamel burner; remarkable bargain; convenient terms. 67 St. Andrews road (see owner on door). (c)

$350 BUYS 10 acres near railroad and St. Louis; easy terms. Owner, 725 Wainright Bldg.

1¼ ACRES ON MANCHESTER ROAD near city. Must sell. Real bargain. Theo. Mottaz, Windermere Hotel, St. Louis.

MODERN SUBURBAN BUNGALOW

5 rooms on one floor, garage, chicken house; lot 50x130; only $4,250; 1 block school and car line; a real bargain; $5000 terms. Call Sunday, McCRADY, 207 Pendleton av. Brentwood.

NEW MATT BRICK BUNGALOW

5 rooms, hardwood floors, tile bath; large lot; near Natural Bridge; $4500; easy terms or 15 per cent less for cash. Go to 7300 west on Page and half block south.

BEAUTIFUL BUNGALOW VISTA PARK

110 Madison, cor. Harrison; lot 50x160; new 5-room brick bungalow; breakfast room; large unfinished attic; tile bath; hardwood floors; 2-car garage; price reduced $500; $450 cash; terms to suit. JOHN S. BLAKE & BRO., 815 Chestnut.

SEE THIS TODAY

7307 Zepher st., Gentle, matt brick bungalow, wide stone porch, brick mantel, living room across the front, dining room, kitchen and 2 large bedrooms; hardwood floors; good buy at $7250; easy terms; open today from 2 to 9.

WENZLICK, 1010 Chestnut. Olive 1427.

PINE LAWN FRAME COTTAGE

6212 SEXTON PLACE

Frame, 4 rooms, bath, unfinished attic, furnace, water, gas, electricity, sewers, garage; a real buy.

FISCHER REALTY CO.,

Victor 4762. 2610 Gravois av.

LISTEN TO THIS

Five-room brick bungalow with water, gas, electricity, furnace, etc.; only $4000; $500 cash, balance monthly; also 4-room brick with everything for only $3800; same terms; let me show you these today.

Take St. Charles car to Spring av., walk south 2 blocks. Ask for A. H. Reihing.

SUBURB'N PROP'Y FOR SALE

NEW STUCCO BUNGALOW

Four rooms, lot 80x220, at Florissant, Mo. EASTON-TAYLOR TRUST CO., 4472-74 Easton av.

$400 Cash, Easy Payment

On balance, for my new 4-room brick bungalow at Pine Lawn; all improvements; $4800. Box A-84, Post-Dispatch.

IMMEDIATE POSSESSION

1606 Hanley av.; new 5-room frame; lot 50x165; price $4500; terms.

1619 Ridgeway; 5 rooms, modern, steam heat, hardwood floors; newly painted; price $6250.

H. B. SURKAMP, Realtor, 6211 Easton.

PRICE AND LADUE ROADS

We are offering for sale a well-located home of 8 rooms, 2 baths, sleeping porch; beautiful grounds; opp. St. Louis Country Club. For particulars see

CORNET & ZEIBIG TRUST, 719 Chestnut

SEE THIS TODAY

7611 WESTMORELAND

5-room brick, two floors; hot-water heat, tile bath, hardwood floors; single garage; only $6500 to school and street car terms.

WALTER SCOTT, 805 Chestnut st.

BRECKENRIDGE PLACE

One fare from Wellston or St. Charles Rock Rd., 3 and 4-room cottages, $500 to $1000 cash, balance terms; water and electricity; also choice lots, small monthly payments; salesman on grounds. REASOR, Cabany 6595. 5980 Easton.

PINE LAWN, MO.

6216 DARDENELLE AV.—$7500

Dandy 5-room stucco bungalow; bath, furnace, large lot; garage; building must be seen to be appreciated. Dardanelle is 3 blocks south of Natural Bridge rd. and just west of Kienlen av.; a real home; terms.

A. JAY KUHS, 10th and Chestnut sts.

Home Builders, Look!

Drive out Lucas road to Fieldstone terrace, about one mile south of Webster on fine hard-surface road; inspect the wonderful shade trees; this is the class with the best type of Webster homes; then look over the lots and you will admit that the prices of $18 to $22 per foot is the lowest-priced "good" lots in St. Louis County.

WENZLICK, 1010 Chestnut. Olive 1427.

$500 DOWN

$40 to $60 MONTHLY

8 NEW BUNGALOWS

5 rooms; hatt brick bungalows; all one floor; hardwood throughout; 2 large bedrooms, living room 14x24, 13-inch wallsfront and rear porches and all the built-in features and finishes that add to convenience and beauty; one block north of Olive Street rd., on Rallas road; 6826 Bartmer.

R. A. THOMPSON R. CO.,

Open 2 till 6. Parkview 141.

SINCE 1885 WENZLICK REALTORS THE STERLING MARK ON REAL ESTATE (c99)

OLIVE ST. ROAD

BUNGALOW—New 1½ story brick, 5 rooms, on large grounds, north side Olive Street rd., one-half mile west of Price rd.

EDWARD L. BAKEWELL, Olive 5555. 118 N. 7th.

Brentwood

BUNGALOW—New California bungalow; 5 large rooms, modern garage under house; must be seen to be appreciated. Corner Price and Eastwood av; reasonable terms. Open.

5-ROOM MODERN RESIDENCE

On corner 50x150; garage, chicken house; all kinds of fruit and shrubbery; made street; $3800. Call Sunday, McCRADY, 207 Pendleton av., Brentwood.

5-ROOM BUNGALOW

All rooms on first floor; lot 108x161; all kinds of fruit; garage, chicken house, 2 blocks from cars; $4900; terms. Call Sunday, McCRADY, 207 Pendleton av., Brentwood.

Clayton

POLO DRIVE HOME—Just finished; open for inspection; 4 bedrooms, 2 baths, 2-car garage; $15,000. Owner 92. (c)

209 N. BEMISTON

Just listed; 6-room frame house; sleeping porch; garage, 2 cars; large, shady lot; a comfortable home at low price.

BUETTS REALTY CO., 726 Chestnut.

BEAUTIFUL, CLAYTON HOME

On Meramec; 7 rooms, sun room, large attic, full marble and tile bath and shower, hardwood floors, hot-water heat; garage with side drive; lot 100x140; can be sold at very low price to quick buyer.

CORNET & ZEIBIG TRUST, 719 Chestnut.

UNUSUAL OPPORTUNITY TO SECURE CHOICEST HOMESITE IN OLD COUNTRY CLUB GROUNDS OWNER LEAVING CITY

Let 130x390, or 130x190; improvements, small home with living room 19x19, kitchen, dining room 10x18, two large rooms 2d floor, gas, bath, electricity, car garage, poultry house, 35 fruit trees, blackberries, raspberries, asparagus bed, magnificent forest trees; ideal location; on 2 car lines; surrounded by fine homes; 25 minutes from Delmar loop; liberal terms. See owner, 501 W. Polo drive, Phone Wydown 153, or Leigh Bros., Prince Bldg.

Ferguson

ACREAGE—4½ acres, 2 miles from Ferguson; fine for fruit or poultry farm; price $1200; $100 cash, balance terms.

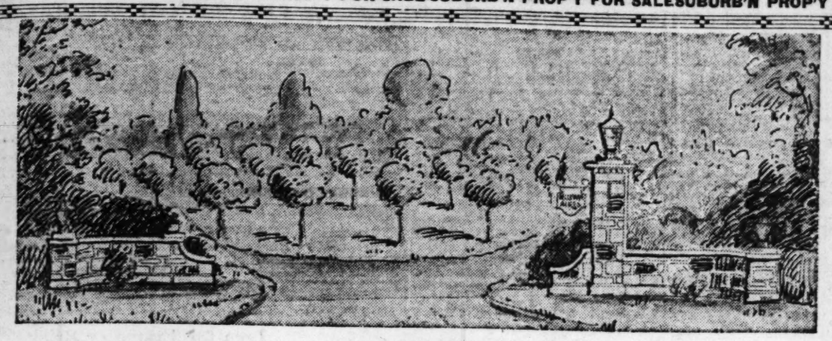
GRAF & CASE R. E. CO., Ferguson, Mo.

BUNGALOW—Modern; 412 Florissant rd., Ferguson; 5 rooms, hardwood floors, tile bath, garage, sleeping porch. Open.

J. CONCANNON, 720 Wainwright Bldg.

BUNGALOW—39 Normandy pl.; beautiful 6 r

SUBURB'N PROP'Y FOR SALE SUBURB'N PROP'Y FOR SALE SUBURB'N PROP'Y FOR SALE SUBURB'N PROP'Y FOR SALE



ENTRANCE TO

BELLERIVE ACRES

Joining Bellerive Club, Natural Bridge Road, on West

An apple or peach orchard, vineyard, or stately grove of white oaks, overlooking the beautiful Bellerive Club Grounds, fronting 100 to 200 feet on Tarvia Drives by depths of 200 to 600 feet.

Improvements include sewer, water, gas, electricity, boulevard street lights, parkways, and artistic entrance.

Contract for this work is let, and is now being rushed to completion.
BELLERIVE ACRES is St. Louis' "SCENIC PICTURE BOOK."
Kirkwood-Ferguson street car stops at Bellerive Acres.
These estates are selling fast at the present low prices.

$2000.00 to $4500.00

ALFRED BAKER REALTY COMPANY

802 CHESTNUT STREET — OLIVE 8424

University City

BATEMAN, 7181—One of the best 7-room brick houses in University City; 2-car garage; all weather roof; garage to match house; tile bath floor and walls. Cabany 3372W.

HILLCREST — Colonial brick house; 8 rooms, large sleeping porch, garage for two cars; beautiful grounds; house open. 21 Dartford. (c)

Webster Groves

BUNGALOW—5 rooms and bath; garage; in Webster. Call Kirkwood 16038-11

BUNGALOW—Exceptional buy; 4 rooms; strictly modern; living room, 12x20; must sell; $3250. Phone Webster 2282. 710 Big Bend rd.

BUNGALOW—Will sell my $1800 equity in modern 5-room bungalow, for $900 balance due $5100, payable monthly; high-class location. Box C-195, Post-Dis.

BUNGALOW—Just 7 rooms and breakfast room; strictly modern; new; terms. Webster 1200.

ORCHARD BANK REALTY CO.

BUNGALOW—Very choice Keyystone corner; 75x150; ideal bargain; 5 rooms and sun parlor; double garage; $9850. Phone Webster 2282. 710 Big Bend rd. (53x)

BUNGALOW—5 rooms; modern; frame; 2 blocks south of Old Orchard Station, Webster Groves; large lot, fruit and shade; a decided bargain; price $4000. A. MITTELBERG, 307 Wainwright Bldg.

COTTAGE—5 rooms; 710 Margaret av.; price $4250. Inq. Lawn, Inquire Mrs. Carroll, 8310 Jennings av., West Walnut Manor.

FARM—4½ acres, cor. Big Bend and Tuxedo blvd., Webster Groves; owner anxious to sell and will consider small residence or flat.

H. & E. IDEAL STOCK, Realtors, 5963 Easton.

HOME—Webster Groves; newly painted and decorated throughout; 6 rooms; 14x porch off living room and 12x18 glass enclosed sleeping porch; lot 50x150 ideal for children; owner leaving city; terms to suit. 18 Elm pl. Phone Webster 1595W.

HOME—Webster, beautiful Spanish home, 11 E. Rosemont av., 9 rooms, 2 baths, sleeping porch, hot-water heat, garage; immediate possession. For auto inspect see KENT JARVIS, Sole Agent, 706 Chestnut st.

HOME—Webster Groves. Here you are! 729 Newport av., 1 block west of Manchester car line; 6 rooms, sleeping porch, bath; all improvements; lot 50x191; newly painted and decorated; open today; possession at once; price $6700. KENT JARVIS, Sole Agent, 706 Chestnut st.

HOUSE—740 Fairview; 18 rooms, hardwood floors, newly painted and papered; price reduced to $4500. Inq. next door. J. ROTTORFF-GILES CO., 4914 Delmar.

HOUSE—516 Cornelia av., Webster, 8-room stucco; tile bath, hardwood floors, fine condition; terms. WALTER SCOTT CO., 805 Chestnut.

HOUSE—533 Sunnyside av.; 6 choice rooms, bath, sleeping porch, modern conveniences; frame garage in rear; note size of lot, 100x180; terms; price reasonable. EDON E. & R. G. SCOTT, 800 Chestnut.

HOUSE—New Colonial; 6 rooms, glassed in porch; strictly modern; well-built, beautiful lot; price reasonable; 334 Count av., Webster Groves. Phone Webster 2354W (2)

LOT—Hollywood pl., 50x175; 250 feet south of Lockwood; ideal location. Call 316 Wainwright Bldg. Cen. 5342.

LOT—Vacant; in Webster; 50x150; sidewalk, water, gas, sewer; $500. J. HILL, Act., 114 N. 7th st.

RESIDENCE—For sale or rent; 9 rooms; modern; convenient to transportation; garage. Call Webster 1859J. (c62)

RESIDENCE—7830 Murdock; 5 rooms, bath; 150x153; price $4200. Webster 1200. OLD ORCHARD BANK REALTY CO. (c)

RESIDENCE—636 Elmwood; beautiful 6-room residence; reasonable; Meramec-Highland car; part of Oakwood; block east and half block north. (c)

RESIDENCE—$500 cash; 100x150; seven rooms on one floor; near cars and schools. Webster 1200. OLD ORCHARD BANK REALTY.

RESIDENCE—100x150; double garage; fruit, shade; seven rooms, bath, furnace; $6000; easy terms. Webster 1200. OLD ORCHARD BANK REALTY CO. (c)

RESIDENCE—9 rooms strictly modern; rear school, cars, train; large lot; real bargain. J. D. Richmond, 342 Page. Webster.

RESIDENCE—462 East Park av.; 7-room, lot 34x300; real bargain; $2500 cash.

Lot 48x181 for $350; grab it. A. J. MAYRHOFER. Olive 4943.

SPECIAL FOR WEEK—New 4-room modern cottage, hardwood, tile bath, $3900. $400 cash. Phone Webster 2282. 710 Big Bend rd. (53x)

STORE AND FLAT—6601 Olive st. rd.; choice prospect for business location for drugs or grocery; can be bought now cheap; 1st in on the ground floor; a corner with a future.

EDON E. & R. G. SCOTT, 800 Chestnut.

TREMBLEY-WILSON R. E. & I. CO.— Write for map of Webster and our sale of homes; prices $1500 to $45,000. WEBSTER GROVES TRUST CO. Agt. (c8)

NEW 6-ROOM BUNGALOW—HARDWOOD FLOORS—ELEGANT PLUMBING AND LIGHT FIXTURES

Pay down $250 now balance at your option, like the rent you are now paying monthly. Drive out Big Bend to Rose (the first turn to your right beyond Kirkwood), then west two blocks to 906 Robinson av., or leave Manchester car at Tuxedo and walk east 2 blocks to same av.; real bungalow bargain; $8500. H. BROOKS REALTY CO., 107 N. 7th st.

BEAUTIFUL HOME SITE

100x200; Sherwood drive, opposite Lockwood; all utilities; gas; Manchester car line; $50 ft. Trade in on single flat. JOHN GRETHER & CO., 1010 International Life Bldg.

MODERN BUNGALOW—ONLY $8500

Fine location and condition; terms. H. W. BROWN, Wainwright Bldg. Olive 3853. Webster 1008W.

NEW SEVEN-ROOM HOME

Kenrush pl., 1 block south of Sylvester on Lockwood avenues, large living room, fireplace; open Sunday 2 to 5. G. ALTHERR, 316 Wainwright Bldg.

WANT OFFER

648 Marshall, 6-room frame, bath, furnace, electric, 2-car garage, big lot, for immediate action. Phone Webster 1586J.

H. C. MOLLE, Realtor, Bk. of Com. Bldg.

Webster Groves

WEBSTER GROVES HOMES

129 Selma av., new 6-room, sunroom and sleeping porch; garage; fine lot; open today.

22 Jefferson rd., 6 rooms, sleeping porch, garage; corner Cedar av.; fine lot; open today.

824 Atalanta av., ¼ block from car line; new 5-room Dutch colonial; garage; open today.

319 S. Gore av., 7 rooms, sleeping porch (1 sleeping room first floor); garage; open today.

320 Helfenstein av., between Rock Hill road and Jefferson av., a lovely new house, 6 rooms, sunroom, sleeping porch, garage; open today.

324 W. Lockwood av., corner Rock Hill rd.; 5-room cottage; excellent lot; cash required.

524 N. Sappington rd., 8-room bungalow; hot-water heat; 2 bedrooms on first floor; sleeping porch; garage; 100x210; open today.

717 W. Big Bend rd., 5 rooms, bath and furnace garage; $5750; only $500 cash.

JAS. C. MORFITT, 1024 Title Guar. Bldg.

LOOK for my signs in Webster.
JAS. C. MORFITT, 1074 Title Guar. Bldg. (c8)

WEBSTER HOME, $5800.

New, 6 rooms, strictly modern; frame; large living room and dining room, hardwood floors; large kitchen; 2d floor, 3 bedrooms with closets; bathroom, hot-water tank connection with furnace; high-grade plumbing; all conveniences; garage for 2 cars; large lot; convenient to stores, schools and churches; an unusual bargain; $1000, balance monthly. Call any 899.

534 OAKWOOD—BEAUTIFUL HOME

6 rooms, breakfast room, sun parlor, oil burner, hot-water heat, tile bath, laundry tubs and stove, vacuum cleaning system, hardwood floors, metal weather stripped, copper screens, garage, hen house, fruit, shrubs. KAMP, 216 Wainwright Bldg. Olive 8342.

COUNTRY HOME

735 Berry rd., Webster Groves; 8 rooms, bath, hardwood floors, gas steam radiators; sunroom in basement; 100x150. Inq. W. KUHS REALTY CO., 2831 N. Grand, 8321 N. Broadway.

FOR SALE OR TRADE

505 Lockwood pl., corner Lockwood; beautiful 9-room bungalow; built for owner's use, but business change prompts immediate sale; open Sunday, 2 to 5. WM. E WRISBERG, "Lightning Results," 3204 S. Grand bl. Sidney 42.

BEAUTIFUL COLONIAL

New and modern; fine hardwood floors, tile bath, fireplace, garage; price right; 744 Clark av., 1 block north of Tuxedo bl., on Meramec car line.

PRICE NO OBJECT

Hollow-tile stucco home, with slate roof, hardwood floors throughout, white tile bath with shower, hot-water heat; Scott-Newcomb oil burner. Instantaneous heater. Frigidaire, triple laundry tubs, plastered ceiling in basement; garage that will hold 2 cars; chicken house; these are just some of the things you won't find elsewhere. The house has 4 light sleeping rooms on second floor. Shown Sunday, phone Webster 1743.

TREMBLEY-WILSON R. E. & I. CO. Webster 308.

OPEN SUNDAY

Two new colonials on 806 and 824 Tuxedo. They are exceptionally well built, have 5 rooms with large sunroom and sleeping porch. Stop and call them over. THEO. R. APPEL, 722 Chestnut or 46 W. Lockwood, Webster

Webster Bungalow Lots

Three fine 50-foot lots, on south side Big Bend road, only one-half block west of Price Station; terms; lots lay fine and are covered with forest trees; price only $15 per foot; any reasonable cash. Main 4872. JAS. C. MORFITT, 1024 Title Guar. Bldg.

A BEAUTY

Owner's furniture being crated now for Kansas City. See him today and let him show you the excellent condition of this bungalow; small cash payment and easy terms will handle. E. E. Jackson, between Elm and Maple, in Bristol School District; no fancy price; he means business.

TREMBLEY-WILSON R. E. CO. Webster 308.

$9000

Will buy a 6-room dwelling within a block of Elm and Lockwood, with large living room, hardwood floors, hot-water heat, sleeping porch, white woodwork, garage; nice shade trees; think terms could be arranged.

TREMBLEY-WILSON R. E. & I. CO. Webster 308.

NICE WEBSTER HOME

912 SUMMIT AVENUE

Six rooms, bath, electric, steam heat, screens, awnings, garage and outhouses; fruit and shade trees; walk to car line; 2 blocks to train station; lot 150x150; or will sell 75 feet with improvements. CHARLES L. WEBER, Arcnt, 119 N. 7th st.

NEW LIST

Of Webster homes is ready; let us send you one. Every home has been appraised by us before listing; this is of great importance to buyers. Let us prove it by practical demonstration. Salesman will call for you on request—no obligation. THEO. R. APPEL, 722 Chestnut or 46 W. Lockwood, Webster.

$8500.00

Will buy this 8-room house with hardwood floors and hot-water heat, granitoid pavways, within half block of school. Webster 2246.

TREMBLEY-WILSON R. E. CO.

Four New Bungalows

Just completed, in western part of Webster, with 4 and 5 rooms, bath, gas, electric, etc.; prices $4700 to $5000, on terms of $1250 cash and $60 per month, including all interest until one is sold. Keys at TREMBLEY-WILSON R. E. & I. CO.

A REAL HOME

With a beautiful lot, 109x550; has nine rooms with oak panel finish on the first floor and ivory finish on second floor; hot-water heat, hardwood floors, tile bath; this is something fine and must be seen to be appreciated. See owner

THEO. R. APPEL, 722 Chestnut, or 46 W. Lockwood av., Webster.

OAKWOOD AV

At Bompart, having 4 nice bedrooms and sleeping porch on 2d floor; hardwood floors throughout; tile bath, hot-water heat and oil burner; wonderful lot filled with shade trees, etc. Sunday, home owner, Webster 7058.

ALFRED BAKER REALTY CO. 802 Chestnut st. Olive 8424.

Webster Groves

Hundreds Will See This HOME Will You Be One of Them?

104 S. Rock Hill Rd. Open Today 2 to 6 P. M.

Every effort is being made to make it a complete purely Colonial house, embodying all the modern refinements, comforts and conveniences. Some of the features are a LIVING ROOM, 15x24, with open fireplace, CENTRAL HALL in which there is a WINDING STAIRWAY of unique and attractive design. The location of the BREAKFAST ROOM is unusual and pleasing. FOUR LARGE, SUNNY BEDROOMS, lots of BIG CLOSETS; TWO TILED BATHROOMS, EACH WITH SHOWER and modern fixtures; LARGE SLEEPING PORCH; handsome especially selected decorations by Scruggs, Vandervoort & Barney. The lighting fixtures are of original design by Voelker Electric Co. Hardwood floors, hot-water heat, HOLLAND SHADES, COPPER SCREENS. GARAGE FOR TWO CARS. This house occupies a lot 75 to 250 feet on the east side of Rock Hill road, in Helfenstein Park. We believe it to be the BEST HOUSE to be had at the price.

JAS. C. MORFITT
1024 Title Guaranty Bldg.

PLACE WITH 2 ACRES

Between Elm and Gore; 8 blocks from Lockwood; 4 bedrooms on 2d floor. Price $12,500. TREMBLEY-WILSON R. E. & L. CO.

MATT BLOCK COLONIAL

Owner bought a larger place nearby and can move immediately from this beautiful place that is new; 9 rooms, 3 baths, furnace; 654 Fairview av., 2d house west of Bompart; fine location.

TREMBLEY-WILSON R. E. CO.

$4250.00

Buys a new 4-room bungalow at Big Bend and Maple av.; Webster; completely decorated; vacant; open.

TREMBLEY-WILSON R. E. CO. Webster 308.

215 GRAY

A beautiful bungalow of 5 rooms all on one floor, in a choice location. Call us and make arrangements to see this. THEO. R. APPEL, 722 Chestnut or 46 W. Lockwood av., Webster.

NEW COLONIAL

409 Belleview av., 6 rooms with large living room, 3 nice bedrooms, hot-water heat; 2-car garage; one block from street car. TREMBLEY-WILSON R. E. & L. CO.

4320 FOREST PARK BL.

A real buy; owner leaving town, will sell right; 5 and 6 room flat, furnace, all modern. Inquire at 2d floor flat for further information; hardwood floors, tile bath; Cathedral parish.

A. JAY KUHS, 10th and Chestnut sts.

Dandy Webster Residence

219 S. Gore; lot 95x220; fine 7-room residence, home of latest type; hardwood floors, strictly modern; garage for 2 machines; if you want a good home for the money see us for admission card.

PUESER R. E. CO., 206 Title Guar. Bldg.

BEAUTIFUL HOME

Dismified colonial; not a faddish place, but enduring home; just completed, on exclusive Kenrush; 2 baths, hardwood floors, large living and dining rooms; 3 bedrooms, all cross-ventilated; beautiful kitchen and bath; basement garage; open today. 231 Kerrush place.

BLACKMER PLACE

At Swon-Jefferson and Rock Hill roads; choicest home sites in Webster Groves.

WEBSTER GROVES TRUST CO. (c8)

BARGAINS

This beautiful home has large living room and dining room and kitchen on the first floor, with large sunroom to the east; four of the bedrooms, glassed sleeping porch and tile bath on the second floor; third floor finished; hardwood floors, hot water heat, double garage with concrete drive. Located between the Bristol School and high school, just off Swon on the north house west of Plant—No. 126 Portland terrace.

TREMBLEY-WILSON, Webster Groves.

5-ROOM BUNGALOWS

All on one floor; very well built; hardwood floors throughout; garage and driveway. You can buy on a very low cash payment and balance monthly like rent; investigate. THEO. R. APPEL, 722 Chestnut st. or 46 W. Lockwood av., Webster.

54 SUMMIT AV.

5-room bungalow, in excellent shape; on high lot; containing shade trees; owner lost his wife, so rented house, but wants to sell. Reasonable terms.

TREMBLEY-WILSON R. E. CO. Webster 308.

NEW BUNGALOW

Hardwood floors, hot-water heat, tile bath; two-car garage; vacant; owner wants to sell this month; 4406 Woodland av., Webster; half block from Lockwood car-line. Key at TREMBLEY-WILSON R. E. & L. Co., Gore av., Webster 308. (c14)

FOR RENT
CHILDREN WANTED IN PASADENA, WEB.

Beautiful new 6-room duplex building, concrete west of large living room, dining room and kitchen on first floor, 3 spacious bedrooms and bath on 2d floor; garage; gas heat with Gallagher boiler, large yard, elegant surroundings; within 4 blocks of 6 educational institutions; Pasadena, Webster and Selma av. We also have duplex buildings and lots for sale at very reasonable prices.

ALFRED BAKER REALTY CO. 802 Chestnut st. Olive 8424.

Webster Groves

WEBSTER GROVES
Glorious September Autumn Foliage

IT'S CRICKETS, NOT TRAFFIC NOISES THAT SOOTHE YOU TO SLEEP IN WEBSTER. IT'S SO PEACEFUL. SO BEAUTIFULLY RESTFUL OUT HERE, WHERE NATURE IS ARRAYED IN ALL HER GLORY.

WEBSTER IS A MOST BEAUTIFUL HOME COMMUNITY. THERE IS NOTHING ELSE LIKE IT IN THE VICINITY OF ST. LOUIS. GREAT TREES THAT GIVE YOU SHADE AND BEAUTY. PEOPLE FOR NEIGHBORS WHO HAVE IDEALS, LIVING HOMES AND COMMUNITY SPIRIT. DRIVE OUT TO WEBSTER TODAY. SEE THIS INCOMPARABLE COMMUNITY AND YOU WILL IMMEDIATELY VISUALIZE THE HOME YOU HAVE ALWAYS DREAMED ABOUT.

THE MOST COMPLETE LISTINGS OF WEBSTER PROPERTY FOR SALE ARE IN THIS OFFICE. HERE YOU MAY DISCUSS YOUR PROBLEMS WITH A COMPETENT STAFF AND RECEIVE VALUABLE SUGGESTIONS AND ADVICE ON ANY SUBJECT PERTAINING TO REAL PURCHASING AND OWNING OF A HOME.

WEBSTER GROVES TRUST CO. REAL ESTATE DEPT.

SHERWOOD FOREST

This broad, white home that you have admired as you with the well designed central entrance, the wide windows with green shutters, a sitting porch to the south, situated on the very crest of the hill, having a level lawn, only slightly above the sidewalk, with the large forest oaks casting shade over the dwelling; the whole exterior tends to portray the comfort of the interior, with its tile bath, having window light from rear, showing off to advantage the colonial stairway, the large living room with its fireplace and porch to the south, the well proportioned dining room and the bright kitchen.

The bedrooms and sleeping porch above, the many closets and ideal bath equipments are in keeping with the balance of the home; the new-style oil burner, the draft hot-water heating plant gives perfect comfort to all parts of the house; the large coal bin adds comfort during the summer months; 2-car garage.

The owner, whose sole business seems to be to sell St. Louis real estate to the city, having now decided that he will locate permanently in Webster; half block from LOCKWOOD AV. Key at TREMBLEY-WILSON R. E. & L. Co., Gore av., Webster 308. (c14)

Wellston

BUNGALOW—New, 4 rooms and bath; 2220 Louise av., and Home Comfort furnace. (c1)

BUNGALOW—6211 Lorraine; 4 rooms, bath; priced right; $900 cash. Cabany 9578J.

BUNGALOW—64 Darby; 4 rooms, hot-water heat; 50x125; make offer. Cabany 9171. Harry Bishop, 6214a Easton.

BUNGALOW—Brick, 4 rooms, bath, electric; water, furnace; lot 50x213; take St. Charles car to Spring. 1 block south. Bi house east. Wm. Sewell.

COTTAGE—4 rooms, Pine Lawn, $500 down. Apply owner, 1525 Wellston pl.

COTTAGE—New, 3 rooms; must sell; sacrifice; make offer. 6416 Canter av.

COTTAGE—5 rooms, new; has steam; 16x16 garage; $2500. 6515 Mount av.

COTTAGE—6757 Schofield pl., 5 rooms, electric, with garage; price $3500; open. OREON E. & R. G. SCOTT, 800 Chestnut.

COTTAGE—2121 Cherry st., Wellston, 4 rooms, electricity; $2200 will buy it. PECHAN, 12th and Russell.

RESIDENCE—6411 Wellsmar; 6-room frame; steam heat, hot and cold water; gas and electric; garage; sewers; grape arbor; good location.

SINGLE FLAT—4-4 bath, furnace, garage for 3 cars in Wellston. Price $6250. See HAMMER, 3548 S. Grand. Phone Grand 4313.

Best Buy in Wellston

Southwest corner Evergreen and Easton av., first street west of Suburban tracks; lot 125x370, together with 8-room brick residence; this property has a great future and can be bought right.

EASTON-TAYLOR TRUST CO., 4472-74 Easton av.

BUNGALOWS AND COTTAGES For Sale

BUNGALOW—5 rooms, modern, lot 50x150; $500 cash. Cabany 2308W. (62)

BUNGALOW—6 rooms, bath, nearly completed; 6275 Hoffmann, corner Tamm, 1 block from new Lindenwood bus line. (7)

COTTAGE—I am leaving town and have given my 4-room cottage to Mr. Wenzlick to sell; 50x112½; well-built; composition shingle roof; basement; $2800; easy terms; bargain; get information at once. 7241 Delmar. Webster.

WENZLICK, 1010 Chestnut. Olive 1427.

BARGAIN COTTAGES

3121 Fair, 4-room brick, toilet.....$3750
2506 Ford, 5-room frame, bath.... 4000
3934 Thoiozan, 5-room brick, bath.. 5500

WENZLICK, 1010 Chestnut. Olive 1427.

BUNGALOWS AND COTTAGES For Sale

COTTAGE—4 rooms, bath, basement, hot-air furnace; garage; lot 50x136. 4135 Wallbridge pl.

IMMEDIATE POSSESSION

New 4-room modern brick bungalow; bath, furnace, 2 blocks west of Hodiamont car line. Price $5200; $500 down, balance less than rent. See this today. Office open Sundays.

TEGETHOFF & VATTEROTT REALTY CO., 6228A Easton av. Parkview 1336. (c)

SINCE 1885 WENZLICK REALTORS
THE STERLING MARK ON REAL ESTATE
(c09)

Central

BUNGALOW—6816 Robbins av.; brick; 5 rooms, hardwood floors, very modern; large lot; garage. BALSON, 5899 Delmar.

North

BUNGALOW—42xx Farlin, 5 rooms, bath, Colfax 3597. R. HRUSKA, Main 4012.

BUNGALOW—4401 Lee; modern; 5 rooms, tile bath, large sleeping porch; a real home; owner.

BUNGALOW—New 5-room frame; 1027 Wall st. Apply on grounds or of R. E. Conselman, builder, 5403 Ruskin.

BUNGALOW—New brick, 5 rooms, including large living room. 4234 Margaretta.

BUNGALOW—4471 Lee, 6 rooms, hardwood floors; garage; every modern convenience. HRUSKA, Main 4012.

BUNGALOW—4410 Sexauer; near Carter and Marcus; 4-room modern bungalow; real bargain; no agents.

BUNGALOW—North St. Louis; 7 rooms; all conveniences; acre ground; fine for chickens. Inquire owner, room 214 Times Bldg.

BUNGALOW—5526 Maffitt; 4 rooms, hardwood floors, tile bath, furnace and screens; terms; reasonable. Salesmen on premises afternoon. KRATZ REALTY CO., 806 Chestnut. (c)

BUNGALOW—3 rooms, strictly modern; hot-air heat; every convenience; reasonable; terms; 3922 N. Taylor; get card. DETERING AGENCY, 3627 Gravois av. Open Monday evenings.

BUNGALOW—3731 N. Taylor; bargain; 6 rooms, tile bath, sleeping porch, furnace; brick garage, 2 cars; price $700. G. F. BASHFORD, 715 Chestnut st. Main 1049.

BUNGALOW—4232 Athlone; new; near O'Fallon Park; 6 rooms, tile bath, hardwood floors, all ivory finish, hot-water heat, Ruud heater, brick porch, sleeping porch; owner anxious to sell; get card.

GEO. J. WANSTRATH, 7174 Chestnut.

BUNGALOW—2-story, 5 rooms, sleeping porch, hardwood floors throughout, tile bath, pedestal wash stand, built-in bath tub, basement plastered throughout and 1 finished basement room, furnace heat; price $9750. A-99 Post-Dispatch.

COTTAGE—Bath, furnace and garage. 4306 Farlin av.

COTTAGE—3 rooms; garage; electric. 3016 N. Elliot av.

COTTAGE—Furnace, garage, toilet; $3000. 4346 Prairie. (c)

COTTAGE—2033 Gano; 8 rooms, R. P. WYATT, 2103 East Grand. Phone.

COTTAGE—4727 N. Sarah; modern 5-room brick cottage, garage. REITZ, 725 Victoria Bldg.

COTTAGE—5-room frame; gas, bath, electric; terms payments. Bill Charlier, Colfax 1294W. (c62)

COTTAGE—Modern 6-room, spring av., near Cottage. Apply F. A. Berry, 2115 S. Jefferson.

COTTAGE—Brick, 5 rooms, bath, electric, furnace, 1503 Farragut st.; immediate possession.

COTTAGE—4 rooms, bath, gas, electric; garage; $4200; lot 50x120. 1827 Laflin.

COTTAGE—6 rooms; bath, large pantry; double garage; wood shed. 2614 N. Whittier. Lindell 2759J. (c)

COTTAGE—3911 Cottage av.; a dandy 5-room, brick; electric, bath, furnace, granitoid laundry. Get card of admission. GEO. J. WANSTRATH, 7174 Chestnut.

COTTAGE—8451 Lowell; 5 rooms in rear; gas, water and electric; $2400; terms; balance $20 monthly. Chas. H Buss, Colfax 1865W. 1636 McLaren.

COTTAGE—North St. Louis; five rooms; bath, electric, laundry; furnace. EDW L. KUHS REALTY CO., 2831 N. Grand, Lindell 7800. 8321 N. Broadway.

COTTAGE—4147 Penrose; 4 rooms and bathroom; bath, gas, electric, sheds; lot 25x140; snap at $3600; $1000 cash. GEO. A. PECHAN, 12th and Russell.

COTTAGE—3138 Rolla pl.; 4 rooms, modern bath, steam heat, double garage; street and alley made; priced to sell. J. H. PARKER, 7174 Chestnut.

COTTAGE—3617 Sherman pl., 25x110; 5 rooms, 2 room and bath, brick; terms; $3000. J. H. GUNDLACH & CO., 3615 N. Broadway.

COTTAGE—1018 Bittner st.; 6-room brick; 2-car garage; hardwood floors, furnace, electric; real home at a bargain. EDW. L. KUHS REALTY CO., 2831 N. Grand, Lind. 7800. 8321 N. Bway (c09)

COTTAGE—8 rooms, brick, big garage; lot 50x125; look at this; price is right; owner in house; 4031 Shreve av. (c) See HOHENSTEIN R. CO., 6428 Michigan

GOOD COTTAGE BUY.

3006 Newstead; 4-room brick cottage, bath, electric, furnace; $500 cash, balance terms, or take cheap lot as part pay. Grand car to 30th st. Key at PUESER R. E. CO., 206 Title Guar. Bldg.

$300 CASH AND $20 PER MO.

507 Calvary, 3 rooms, water, gas, 120x150; bargain. Inq. 4315 Page. (c30) KOTSREAN 722 Chestnut. Main 1196.

WARNE AV. COTTAGE.

2126 E. Warne av.; lot 50x150; 4-room cottage; in good condition; also garage; good buy; owner will show. PUESER R. E. CO., 206 Title Guar. Bldg.

HOME AND INVESTMENT, $5000

1933 Wright st., 5-room, 2½-story residence and 2-family building in rear; electric, 2 gas ranges; income $33 per month; not including residence newly painted; lot 48x145; small cash payment.

PAUL J. JARZINSKY, Realtor, Tyler 439. 1502 St. Louis. (c30)

3945 NORTH MARKET—$2500

2-room stucco, cellar, etc.; streets and alley made; lot 25x128; terms.

A. JAY KUHS, 10th and Chestnut sts.

$1500 CASH.

4 rooms, bath, electric, furnace, garage; 33-ft. lot at 1910 Destrehan.

KORTE REALTY & LOAN CO., Olive 1437. 106 N. 8th st.

BADEN COTTAGE

8305 N. Broadway (Baden); 4-room brick, bath, electric; lot 40x180; owner will sell for $3300; terms.

VOSS-JENNINGS-WINTER REALTY CO., Forest 4310. 2322 N. Union bl.

1911 N. SARAH.

Cottage, 5 rooms and basement; vacant; lot 25x145; price $3000.

G. BASHFORD, Main 975. 715 Chestnut st.

4-ROOM COTTAGE—$500 CASH

4319 Farlin; 4 large rooms, cellar, gas, electric; convenient to car and school; shades and screens go with sale; easy terms.

OHMEYER, Florissant and Union. Colfax 2850. Open Sundays.

$250 CASH AND $23 PER MO.

1408 Obear, 3 rooms, bargain. $1750. KOTSREAN 722 Chestnut. Main 1196.

OWNER LEAVING CITY

5640 Janet; 3 bright rooms; concrete foundation; basement; fine 50-ft lot with fruit, roses and shrubbery; 1 block from transportation; $2900; terms.

OHMEYER, Florissant and Union. Colfax 2850. Open Sundays.

NORTH SIDE BUNGALOW

4233 Ashland av.; 5-room brick, bath, furnace, electric; lot 30x170; owner will show; terms; must be sold; easy terms. VOSS-JENNINGS-WINTER REALTY CO., Forest 4310. 2322 N. Union bl.

2837 BENTON ST.—$400 CASH

Dandy little building for two families 3 rooms each; price $3950; payments $50 a month. WHYMAN. 722 Chestnut st. Central 8500.

ACROSS FROM FAIRGROUNDS

4040 Natural Bridge, beautiful bungalow of 7 rooms; hot-water heat; hardwood floors; good condition; brick garage.

BUSH-BURNS, 1105 Chestnut.

COTTAGE—PAYING ICE BUSINESS

1911 Lucas, 4 rooms and bath; lot 50x120, with large stable.

BELLIS, Realtors, Arcade Bldg. Olive 378.

NORTH SIDE COTTAGE

4447 Kossuth av.; 4-room brick cottage, bath, electric; lot 25x160; street made; owner will show; price $4000; terms.

VOSS-JENNINGS-WINTER REALTY CO., Forest 4310. 2322 N. Union bl.

5 ROOMS—GARAGE—$4000—TERMS

3953 Blair av.; 5 large rooms, brick foundation, gas, electric, cellar; convenient to car located; see it; OHMEYER, Florissant and Union. Colfax 2850. Open Sundays.

CHARMING LITTLE BUNGALOW

3123 Bolla pl.; 5 rooms, all on one floor; tile bath, hardwood floors, furnace; garage; only $4900.

BELLIS, Realtors, Arcade Bldg. Olive 378.

$500 CASH

1404 Bissell st., near Water Tower; 4-room frame on 30-ft. lot; balance like rent.

MAUSCHULTZ R. E. CO., 2407 N. Broadway. Lindell 7800.

BUNGALOWS & COTTAGES For Sale

North

VERY FINE 7-ROOM BUNGALOW

4247 Obear; tile bath, furnace, hardwood floors, brick porch, sunroom; terms. BELLIS, Realtors, Arcade Bldg. Olive 378.

SEE THIS LOW-PRICE COTTAGE

4-room brick; gas and electric, basement; A1 condition; $4000; terms; make offer; owner there; 3918 N. 19th st.

NORTH REALTY AND LOAN CO., Olive 1437. 106 N. 8th st.

Small Amt. Down, Bal. Monthly

3927 St. Ferdinand av.; dandy 6-room cottage, papered, painted, electric; garage; 3 clothes closets; arrange for two families; vacant; open; easy terms.

3919 VEST AV., $3000

Brick residence of 4 rooms and summer kitchen; terms.

A. JAY KUHS, 10th and Chestnut sts.

NORTH-SIDE BUNGALOW

1009 VERONICA AV. (BADEN)

Beautiful 5-room brick, bath, hardwood floors, hot-water heat; garage; lot 30x135; open for inspection. Immediate possession. Owner leaving city. Buyer can secure furniture with house at a bargain.

VOSS-JENNINGS-WINTER REALTY CO., Forest 4310. 2322 N. Union bl. (c2)

New Bungalows on Ponce Av.

4-room stucco just completed, tile bath, electric, furnace, screens, shades and fixtures; easy payments; just like paying rent; take Broadway car to 7800 N. Broadway, walk east half block on Christian av.; salesmen on premises Sunday 1 to 5 p. m.

EDW. L. KUHS REALTY CO., 2831 N. Grand. Lin. 7800. 8321 N. Bway.

FOR BEST INVESTMENT

We Build and Finance

HOMES, STORES AND FLAT BLDGS. On easy terms; any acceptable location.

HOFFMAN REALTY CO. 5418 Gravois. Riv. 3137.

Northwest

BUNGALOW—Newly built; 4 rooms, bath, garage. 4638 Shirley. (09)

BUNGALOW—5 rooms; strictly modern; garage; see this today. 5520 Robin.

BUNGALOW—4832 Farlin; new 6-room modern. Call Colfax 4024W. (c)

BUNGALOW—Modern; 5 rooms, screens, shade, fixtures. 4842 Greer av. (c)

BUNGALOW—New, modern, 6 rooms. 5201 Beacon av.

BUNGALOW—New, 5-room efficiency; $7000; terms. 5341 Ruskin.

BUNGALOW—5320 N. Kingshighway, 5 rooms, tile bath; everything up-to-date; double garage. (c)

BUNGALOW—4540 Emerson; 5 rooms; modern, hot-water heat; $6500; terms. A. J. MAYRHOFER. Olive 4943.

BUNGALOW—4564 Alcott; new brick 5-room efficiency, $32.50 per month, including interest.

BUNGALOW—Beautiful 8-room; hot water heat; $6200; monthly payments, $40. Cabany 6299-W.

BUNGALOW—4-room stucco; $100 down, $20 monthly. Inquire 6211 Natural Bridge.

BUNGALOWS—Modern; new; 6 rooms; best buy in town. See Builder, 4710-20 Farlin, Colfax 4676W.

BUNGALOW—Brick, 5-room efficiency, very modern; $6725. Claxton; price $6925; first deed of trust $3500; terms.

BUNGALOW—5442 Claxton av.; 6 rooms, hardwood floors, tile bath, hot-water heat; price $6500; make an offer. Wm. C. WISSMATH, 2838 N. Grand.

BUNGALOW—4673 Alsace, beautiful, new 4-room modern; only $6500; this is a real beauty.

ALVIN T. DICKENS, Ol. 5581.

BUNGALOW COTTAGES—5 rooms, tile bath, furnace heat; 4 rooms, garage; 4205 to 4223 Sacramento av. Colfax 3018J.

BUNGALOW—4766 Genevieve; 6-room new; bath, electric; a real bargain; $3500.

R. SCHIRT, 2905 N. Union. Forest 629.

BUNGALOW — New five-room efficiency, brick; tile shower bath, sleeping porch, fruit cellar. See owner on premises; easy terms. (c)

BUNGALOW—4967 Theodore; 5 rooms, tile bath, electric, furnace, large front brick porch; 30-ft. lot; price $6950. Colfax 4433W. (c)

BUNGALOW—6 rooms, bath, electric, furnace; double garage; screens, slate roof; $8000. 4031 Lorraine, Sunday morning or Monday.

BUNGALOW—5531 Genevieve; new, 6 rooms; tile bath, cedar closet, hardwood floor, 70-ft. lot; ¼ block from Bellefontaine car; open Sunday. (c)

BUNGALOW—Four rooms; garage; 6700 block Scofield; easy terms. GEO. PECHAN, 12th and Russell.

BUNGALOW—6 rooms, modern, new; only $6000; about ⅓ down or clear lot as part payment. Colfax 2819W.

COTTAGE—4705 Ashland Ct.; 5 rooms, furnace, bath, electric; $6500. WILL WISSMATH, 2838 N. Grand.

COTTAGE—4 rooms, only $2400; make offer for quick sale; consider clear lot part down payment. Colfax 2819W.

COTTAGE — 3 rooms, double garage, $3700; $500 down, balance easy terms. 4574 Davidson.

COTTAGE—$1500; 5219 Bulwer av.; 4 rooms and bath; $500 cash, balance like rent. JOHN H. BRESCH, 202 Calumet Bldg. Colfax 1441J.

COTTAGE—4936 Claxton av.; leaving city; sacrifice beautiful home, 5 rooms, bath, furnace and electric; open Sunday and evenings.

COTTAGE—4705 Ashland av., five rooms, reception hall, with garage; price right. SONNEMAN REALTY CO., 3626 N. Newstead. Colfax 872.

COTTAGE—2802 Norwood;

BUNGALOWS & COTTAGES For Sale

Northwest

5457 UNION

5 rooms, bath and electric; frame cottage on 50-ft. lot; price asked is ground value.
JULIUS HALLER R. CO., 807 Chestnut.

$750 Down, Bal. Monthly

3948 and 3952 N. Kingshighway; just north of Natural Bridge; cozy 5-room dream homes; located in prettiest part of boulevard; only two left.
HACKMANN R. E. CO., 1000 Chestnut.

DANDY 5-ROOM COTTAGE

4610 Sacramento av.; 5 rooms and bath; electric lights, newly decorated, newly painted in and outside; first-class condition; dandy home; part cash and balance time.
TOENISKOETTER REALTY CO., Colfax 289. 5003 N. Broadway.

BUNGALOWS, FLATS, STORES, BUILT AND FINANCED ON EASY TERMS
SEE
H. H. Mayer Building Co.
5004 UNION. COLFAX 4764.
OPEN SUNDAYS AND EVENINGS. (c80)

SMALL CASH PAYMENT
GOOD REFERENCES AND RENT MONEY WILL BUY
5600 LABADIE CORNER CLARA
New Four Rooms and Bath. Furnace. Hardwood Floors.
E. M. PALMER.
Cabany 312
6808 Washington

REAL ESTATE DEPARTMENT
MOUND CITY TRUST COMPANY
UNION AT ST. LOUIS AVE.

3412 Arbner pl., 4-room frame bungalow; bath; immediate possession.
3414 Alcott av., 5-room frame bungalow, bath, furnace.
3427 Arlington av., 4-room frame cottage, hall and furnace.
Carson rd., about 600 ft. north of St. Charles Rock rd.; new 4-room brick bungalow, tile bath, furnace, garage; lot 50x140; can be sold with 50 or 100 ft.
5547 Core Brilliante, 5-room brick bungalow with bath, steam heat.
5014 Geraldine av., 5-room brick bungalow; bath, hot-water heat, bath.
5152 St. Louis av., 3-room stucco and brick bungalow, bath and furnace.
5131 Terry av., 5 rooms, vapor heat, tile bath, brick porch. Fine place. Card of admission necessary.
5203 Beacon, 4-room brick; modern; reasonable.

South

BUNGALOW—Modern; 6-room brick; sun parlor; bath; $7250. Alabama, 3501 bet. Arsenal and Utah.
BUNGALOW—6 rooms and sun parlor; bargain for cash sale. 4248 Louisiana.
BUNGALOW—5022 S. 37th; 4 rooms, modern; new; $5000. BUR. 3548 or Grand.
BUNGALOW—4 rooms, sun parlor; good location. 4504 Morganford.
BUNGALOW—3 newly completed; 6 rooms; $6750. 5473-79 Wanda av.
BUNGALOW—New, 5 rooms, tile bath, grate; cheap. 2823 Osage. (c)
BUNGALOW—48xx Goethe; 6 rooms; all modern; Ample 2-car garage. (c)
BUNGALOW—New, beautiful; 6 rooms, all on one floor; modern; 4618 Odell. See Semones Realty Co., 3305 Gravois. (c)
BUNGALOW—5044 Idaho; strictly modern; double garage; priced right. Arent, 3423 Meramec.
BUNGALOWS—New 4 and 5 room brick bungalows; modern.
J. F. O. RELLER, 3531 N. Broadway.
BUNGALOW—New, 5 rooms, garage; modern; see 4455 Taft. See SCHAUB-EMEN REALTY CO., 3503 Gravois. (c)
BUNGALOW—4-room stucco; electric, gas and coal; Rich and Cardella avs. Inquire 9137 S. Broadway. (c)
BUNGALOW—Modern; 6 rooms; furnace heat; 36xx S. Compton; terms. Cabany 9472.
BUNGALOW—4332 Wyoming, new, 6 rooms, modern; $8250; easy terms. WENZLICK, 1010 Chestnut. Olive 1427.
BUNGALOW—1821 Alfred; 5 rooms, modern; one floor; close to cars and bus line. Grand 5624M.
BUNGALOWS—4035-39 Pennsylvania; 4 large rooms. Near new St. Antony's Parish.
BUNGALOW—5 rooms, reception hall, bath and cellar; garage; lot 50x200 feet. 3814 Huiskamp. (c)
BUNGALOW—4919 Upton; 4 rooms, strictly modern; cash payment.
LIPP & EWERS, 3545 Wyoming.
BUNGALOW—New; strictly modern; terms; will trade for flat. 3326 Louisiana, owner.
BUNGALOW—4360 Gannett; 5 rooms, tile bath, furnace, garage, $7800.
STEINRUCK REALTY CO., 3548 S. Grand.
BUNGALOWS—5 and 6 rooms, tile bath; 2 hardwood floors; street and alley made; modern. 3630 S. Spring. (c)
BUNGALOW—4 rooms, bath, furnace, garage; fine condition. 4844 Allemania. 7200 Gravois.
BUNGALOW—New; 5 rooms; garage; modern; 4455 Taft. See Lee Sherman Realty Co., 3503 Gravois. (c)
BUNGALOW—4443 Beethoven; new, well built; strictly modern 5-room brick; bargain for quick sale. Open Sunday.
BUNGALOW—3837 O'Meara; 4 rooms, bath, furnace; $4750; $500 cash, balance like rent; owner on grounds. (c7)
BUNGALOW—4130 Flad, 5 rooms and sun parlor; garage; lovely yard; ideal home; bargain price.
BUNGALOW—New, Kellastone; before you build a real modern home, go to 5208 Schollmeyer. Bargain for $5900; terms.
BUNGALOW—4936 Itaska; 7 rooms, strictly modern; all conveniences; bargain. For further particulars see
ROBERT WELZ, 6243 Gravois. Riv. 3100
BUNGALOW—3712 Delor, 2 short blocks from Grand bl.; 4 rooms, bath, gas, electric; furnace; all for $4500. See Naim A. Joseph, 37th st. and Delor.
BUNGALOW—Frame, 6328 Salzburger ave.; 4 rooms, modern.
TOMBRINCK AGENCY, 3318 Meramec. Riverside 2151.
BUNGALOW—6435 Wanda, terrace; 6-room, modern stucco; a beauty; easy terms.
KLAUBER-WELZ, 6243 Gravois. Riv. 3100
BUNGALOW—Brick, 4317 Tyrolean av.; 4 rooms, modern.
TOMBRIDGE AGENCY, 3318 Meramec. Riverside 2151.
BUNGALOWS—2 5-room bricks, on South Side; strictly modern; convenient location; rich residential district; $7500; terms.
F. PRIE REALTY CO., 4433 Gravois. (c)
BUNGALOWS—5 rooms, large attic and sleeping porch, bath, furnace, ¼ hardwood, copper gutter, screens; bricks from Grand and Gravois. 3632 J. Spring ave.
BUNGALOW—4133 Burgen; 6 rooms, bath, gas, electric, basement, walk; price $3500. D. W. Trion, 4455 Gravois ave.
BUNGALOW—4340 Wilcox av.; brick, 5 rooms, every modern convenience, lot 30x125; will sell on terms.
PECHAN, 12th and Russell.
BUNGALOW—5202 Itaska, 6 rooms, modern; hardwood floors; garage; $9000; terms.
WENZLICK, 1010 Chestnut. Olive 1427.
BUNGALOW—4650 Newport av.; 4-room brick; tile bath; electric hot-water heat; garage, copper screens and spouting. Price $4500.
DOERFLINGER R. CO., Jefferson-Gravois
BUNGALOW—3819 O'Meara; 1-story stucco on bungalow, 4 rooms, bath, electric; furnace; can be bought at the right price.
DOERFLINGER R. CO., Jefferson-Gravois
BUNGALOW—4221 Radom av.; 6-room stucco bungalow, bath, built-in tub, electric, furnace; lot 135x37.6. See this at once.
DOERFLINGER & GRAVOIS
DOERFLINGER R.CO. Jefferson & Gravois
BUNGALOW—6 rooms, tile bath, hardwood floors, furnace, 4219 Taft av.
OSCAR M. GOLLER REALTY CO., 4642 Gravois. Riverside 2811. Open Sunday until 5 p. m.
BUNGALOW—New, beautiful, 6-room, all on one floor, modern. See 4615 Delor or HERMANN REALTY CO., 3503 Gravois.
BUNGALOW—4-room brick; modern; hot-air furnace; 35-foot lot; street made; price, $4250; this is the 4800 Allemania. See owner in house or
DOERFLINGER R.CO. 6428 Michigan.
BUNGALOW—3109 Stansbury; 5-room brick; all complete; less than 1 year old; $1000 cash; easy terms.
WALKER-WELZ, 6243 Gravois. Riv. 3100

BUNGALOWS & COTTAGES For Sale

South

BUNGALOW—3939 California av.; 4 rooms, hardwood floors and tile bath and furnace. For price and card, see
HARRY REMSHECHER, Chippewa and Nebraska. Sidney 267.
BUNGALOW—4240 Osceola; 5 rooms, sun parlor, tile bath, furnace; must be sold immediately.
OSCAR M. GOLLER REALTY CO., Riverside 2811.
BUNGALOW—4628 Tyrolean av.; brick; 5 rooms, bath, electric, furnace, garage; all improvements made; at a bargain. See owner or WM. APPEL Agent, 3501 Gravois. (c)
BUNGALOW—New 5-room stucco; strictly modern; hot-air heat; street made; Bevo Mill district; $1000 to $155 down. See F. PRIE REALTY CO., 4433 Gravois av. (c)
BUNGALOWS—Three; new; modern; brick; well built; big garages; price will interest you; will sell on easy terms. See them today. 5400 S. Compton av. See HOHENSTEIN R. CO., 6428 Michigan.
BUNGALOW—4343 Duke st.; 4-room frame; tile bath; electric furnace; will sell on terms of $1000 cash, balance like rent. See this today.
DOERFLINGER R. CO., Jefferson-Gravois
BUNGALOW—3640 Keokuk, 5 rooms, tile bath, furnace, double garage, street and alley made; price $7,250; big bargain.
MEHRENS-OTTENAD, 3805 S. Bway. Sidney 1985.
BUNGALOW—Wonderful 4-room, modern brick, with Murphy in-a-dor bed; garage; close to schools, church and car lines; price, $4,250. SMITH R. E. CO., 4738 Gravois. Riverside 374W. (c)
BUNGALOW—3984 Tholozan av.; 4-story brick, 4 rooms, tile bath, furnace, electric; only one left; for quick sale will take $6000 on terms of $1500 cash, balance like rent.
DOERFLINGER R. CO., Jefferson-Gravois
BUNGALOW—5162 Elenore; 4 rooms; modern; throughout; beautiful location; bargain. SONTAG & TOBEY REALTY CO., 5419 Gravois ave. Exclusive South Side Agents. Riverside 4108. Open evenings.
BUNGALOW—4317 Wallace av.; 5 rooms, hardwood floors, bath, steam heating plant, garage, chicken house and plenty shade; lot 50x125; for price and card see HARRY REMSBECHER, Chippewa and Nebraska. Sidney 267.
BUNGALOWS—2; 5 rooms, modern, stucco; hardwood floors; bath; built-in; street made; price $6700, cash $1000. JAS. M. SMITH, 4738 Gravois. Riverside 374W.
BUNGALOWS—We have several for sale which can be bought with $500 to $1000 cash, balance like rent.
A. MAYER REALTY CO.
Riverside 1280. 4612 Gravois.
Open Sunday 8 p. m. Monday 10 to 3.
BUNGALOW—6 rooms, 3400 Keokuk st.; 4 rooms 1st floor, 2 rooms 2d floor; price reasonable; terms.
TOBEY REALTY CO., 5419 Gravois av. Exclusive South Side Agents. Riverside 4108. Open evenings.
BUNGALOW—5104 Rosa av., brick, four rooms bath, electric, furnace, sleeping porch, screens, storm sash, cement improvements; garage; must be seen to be appreciated.
PECHAN, 12th and Russell.
BUNGALOW—4 nice rooms, bath, furnace, electric; etc.; 30-ft. lot; price $4500; will sell on terms $750 cash, balance easy monthly payments; look at this; ready to move it; see owner any time. 4454 Olivia st. 3 blocks west of Gravois at Neosho st.
BUNGALOW—4400 Itaska; a 5-room brick; absolutely modern; double garage; must be seen to be appreciated.
SON-O'ROURKE REALTY CO., 5715 Gravois av. Open Sunday, 9 to 3. Riverside 4310.
BUNGALOW—4366 Gannett; 5 rooms, tile bath, hardwood floors, brick porch; south 5 rooms, modern, new, tile bath, brick porch; $6,500.
JOS. BOEHM, Realtor. Olive 9537. 12th and Chestnut st.
BUNGALOW—1340 Kingshighway Park; $1000 cash down and $75 per month; 8 rooms, 2 baths, hot-water heat, hardwood floors; one of the most comfortable front homes; will consider all cash offer and save you money. JONES BROS. Olive 8015.
BUNGALOW—4 rooms, bath, hot-water heat; brick; un-to-date; price, $7200; on terms; look at these. 4943-51 Robert av. Chas. Brockhoff, Just west of Gravois. See
HOHENSTEIN R. CO., 6428 Michigan.
BUNGALOW—New 5022 S. 37th; 4 rooms, tile bath, hardwood floors, furnace, concrete walks, screens; lot 42x140; $4900; strictly modern; $1000 cash, $35 per month balance. F. Helfrich, 4617 Tennessee or BUR.
BUNGALOWS—New 4 and 5 room brick bungalows; modern.
J. F. O. RELLER, 3531 N. Broadway.
BUNGALOW—New; 5 rooms, garage; modern; see 4455 Taft. See SCHAUB-EMEN REALTY CO., 3503 Gravois. (c)
BUNGALOW—4-room stucco; electric, gas and coal; Rich and Cardella avs. Inquire 9137 S. Broadway. (c)
BUNGALOW—Modern; 6 rooms; furnace heat; 36xx S. Compton; terms. Cabany 9472.
BUNGALOW—4332 Wyoming, new, 6 rooms, modern; $8250; easy terms. WENZLICK, 1010 Chestnut. Olive 1427.
BUNGALOW—1821 Alfred; 5 rooms, modern; one floor; close to cars and bus line. Grand 5624M.
BUNGALOWS—4035-39 Pennsylvania; 4 large rooms. Near new St. Antony's Parish.
BUNGALOW—5 rooms, reception hall, bath and cellar; garage; lot 50x200 feet. 3814 Huiskamp. (c)
BUNGALOW—4919 Upton; 4 rooms, strictly modern; cash payment.
LIPP & EWERS, 3545 Wyoming.
BUNGALOW—New; strictly modern; terms; will trade for flat. 3326 Louisiana, owner.
BUNGALOW—4360 Gannett; 5 rooms, tile bath, furnace, garage, $7800.
STEINRUCK REALTY CO., 3548 S. Grand.
BUNGALOWS—5 and 6 rooms, tile bath; ½ hardwood floors; street and alley made; modern. 3630 S. Spring. (c)
BUNGALOW—4 rooms, bath, furnace, garage; fine condition. 4844 Allemania. 7200 Gravois.
BUNGALOW—New; 5 rooms; garage; modern; 4455 Taft. See Lee Sherman Realty Co., 3503 Gravois. (c)
BUNGALOW—4443 Beethoven; new, well built; strictly modern 5-room brick; bargain for quick sale. Open Sunday.
BUNGALOW—3837 O'Meara; 4 rooms, bath, furnace; $4750; $500 cash, balance like rent; owner on grounds. (c7)
BUNGALOW—4130 Flad, 5 rooms and sun parlor; garage; lovely yard; ideal home; bargain price.
BUNGALOW—New, Kellastone; before you build a real modern home, go to 5208 Schollmeyer. Bargain for $5900; terms.
BUNGALOW—4936 Itaska; 7 rooms, strictly modern; all conveniences; bargain. For further particulars see
ROBERT WELZ, 6243 Gravois. Riv. 3100
BUNGALOW—3712 Delor, 2 short blocks from Grand bl.; 4 rooms, bath, gas, electric; furnace; all for $4500. See Naim A. Joseph, 37th st. and Delor.
BUNGALOW—Frame, 6328 Salzburger ave.; 4 rooms, modern.
TOMBRIDGE AGENCY, 3318 Meramec. Riverside 2151.
BUNGALOW—6435 Wanda, terrace; 6-room, modern stucco; a beauty; easy terms.
KLAUBER-WELZ, 6243 Gravois. Riv. 3100
BUNGALOW—Brick, 4317 Tyrolean av.; 4 rooms, modern.
TOMBRIDGE AGENCY, 3318 Meramec. Riverside 2151.
BUNGALOWS—2 5-room bricks, on South Side; strictly modern; convenient location; rich residential district; $7500; terms.
F. PRIE REALTY CO., 4433 Gravois. (c)
BUNGALOWS—5 rooms, large attic and sleeping porch, bath, furnace, ¼ hardwood, copper gutter, screens; bricks from Grand and Gravois. 3632 J. Spring ave.
BUNGALOW—4133 Burgen; 6 rooms, bath, gas, electric, basement, walk; price $3500. D. W. Trion, 4455 Gravois ave.
BUNGALOW—4340 Wilcox av.; brick, 5 rooms, every modern convenience, lot 30x125; will sell on terms.
PECHAN, 12th and Russell.
BUNGALOW—5202 Itaska, 6 rooms, modern; hardwood floors; garage; $9000; terms.
WENZLICK, 1010 Chestnut. Olive 1427.
BUNGALOW—4650 Newport av.; 4-room brick; tile bath; electric hot-water heat, garage, copper screens and spouting. Price $4500.
DOERFLINGER R. CO. Jefferson-Gravois
BUNGALOW—3819 O'Meara; 1-story stucco on bungalow, 4 rooms, bath, electric; furnace; can be bought at the right price.
DOERFLINGER R. CO., Jefferson-Gravois
BUNGALOW—4221 Radom av.; 6-room stucco bungalow, bath, built-in tub, electric, furnace; lot 135x37.6. See this at once.
DOERFLINGER & GRAVOIS
DOERFLINGER R.CO. Jefferson & Gravois
BUNGALOW—6 rooms, tile bath, hardwood floors, furnace, 4219 Taft av.
OSCAR M. GOLLER REALTY CO., 4642 Gravois. Riverside 2811. Open Sunday until 5 p. m.
BUNGALOW—New, beautiful, 6-room, all on one floor, modern. See 4615 Delor or HERMANN REALTY CO., 3503 Gravois.
BUNGALOW—4-room brick; modern; hot-air furnace; 35-foot lot; street made; price, $4250; this is the 4800 Allemania. See owner in house or
DOERFLINGER R. CO. 6428 Michigan.
BUNGALOW—3109 Stansbury; 5-room brick; all complete; less than 1 year old; $1000 cash; easy terms.
WALKER-WELZ, 6243 Gravois. Riv. 3100

BUNGALOWS AND COTTAGES For Sale

South

COTTAGE—3711 Oregon; 4 rooms; lot 50 x120; $4500; easy terms.
STEUSSEL REALTY CO., 3548 S. Grand.
COTTAGE—4350 Ellenwood; 6-room frame; bath, furnace; streets made; bargain; terms.
KLAUBER-WELZ, 6243 Gravois. Riv. 3100
COTTAGE—47xx Louisiana; 4 rooms, furnace, garage; street and alley made; lot 50x147; just listed; bargain. See HAMMER, 3548 S. Grand. Phone Grand 4313.
COTTAGE—3833 California av.; cozy 4-room cottage; electric, furnace; can be bought reasonable. See agent, 3724 Hydraulic, or Grand 9116W. (c)
COTTAGE—Frame; 4008 Neosho; three rooms; bath; electric, garage; lot 25x150.
KALKBRENNER R. E. CO., 2801 Cherokee st.
COTTAGE—4514 Nebraska av.; 5 rooms, bath, large lot, 50x125; for price and card see
HARRY REMSBECHER, Chippewa and Nebraska. Sidney 267.
COTTAGE—3828 Texas av.; 1-story brick of 4 rooms and electric; for price and card see
HARRY REMSBECHER, Chippewa and Nebraska. Sidney 267.
COTTAGE—4011 Schiller; a real snap; 5-room frame; only $8200; easy terms.
WATSON-O'ROURKE REALTY CO., 5715 Gravois av. Open Sunday, 9 to 3. Riverside 4310.
COTTAGE—3737 Mecamec; 3-room brick; a valuable location; lot 76x187; investigate.
WATSON-O'ROURKE REALTY CO., 5715 Gravois av. Open Sunday, 9 to 3. Riverside 4310.
COTTAGE—4-room brick, $6500; hot-water heat, tile bath; big garage; second house from corner Gravois av.; can be bought with $1500 cash.
TOMBRINCK AGENCY, 3318 Meramec. Riverside 3139. 5418 Gravois.
COTTAGE—3029 Nottingham; 5 rooms and sleeping porch; $5000; look at everything the best; owner will show you through after 5 p. m.; price $8800.
SCHEMEL R. E. CO., 4015 Easton. Forest 6228.
COTTAGE—Frame, 4 rooms, strictly modern; lot 40x260; fruit trees and shrubs; large chicken house; first class location; $25 W. Rice av. 9900 south.
DETERING AGENCY, 3627 Gravois va. Open Monday evenings.
COTTAGE—3020 Neosho; frame 6 rooms, foundation, cellar, streets, and alleys made; a snap at once; price $3500; see this today.
VIRGINIA AGENCY, 4703 Virginia av. Private 2749. Open Sunday morn'ng. (c)
COTTAGE—Brick, 4106 Walsh st.; 4 rooms, bath, basement; modern furnace; bath front porch; lot 40x192; Cherokee car line; terms.
IVY HERCHMAN, S. w. cor. Grand and Arsenal. 2d floor. Victor 241.
COTTAGE—4702 S. Compton; frame; also has brick cottage for sale; a great chance to buy 2 cottages for the price of one; priced for quick sale.
VIRGINIA AGENCY, 4703 Virginia av. Riverside 2749. Open Sunday morning. (c)
COTTAGE—3669 Tholozan av.; 4 rooms and bath, also front room; look from Grand and Gravois; price $3500; terms across $28 per month. SONTAG & TOBEY REALTY CO., 5419 Gravois ave. Exclusive South Side Agents. Riverside 4108. Open evenings.
COTTAGE—3151 Iowa; 3 rooms and summer bath; brick; brick cottage is a good bargain; see this at once; terms. WATSON-O'ROURKE REALTY CO., 5715 Gravois av.; open Sunday 9 to 3. Riverside 4310.
COTTAGE—On Ellenwood av.; street, sidewalk made; 6 rooms and bath; electric; one years old; can be bought with $1200 cash, balance monthly. See
A. MAYER REALTY CO.,
4612 Gravois.
Open daily until 7:30 p. m. Sundays from 10-3.
DWELLING—$400 down, balance easy terms, buys 9833 S. 2d, 3-room frame; large attic; lot 50x150; street made. 114 HERMAN PAULE, Realtor, 117 Blow.
DWELLING—3604 Pennsylvania, 6-room frame; bath, toilet, lavatory, hot and cold water, gravity heater.
HERMAN PAULE, Realtor, 117 Blow.
HOUSE—3 rooms, electric light. 2919 Minnesota.
HOUSE—349 Horn av.; 3 rooms and attic. Max Risch, 6260 Michigan. (c99)
HOUSE—3xxx Lynch; 4 rooms; modern; lot 35x120. See this for $1500.
F. W. GELAN REALTY CO., 5407 Gravois
HOUSE—4817 Goethe; dandy 4-room frame; fine neighborhood; price right. See this.
F. W. GELAN REALTY CO., 5407 Gravois
HOUSE—Cheltenham av., frame, 6 rooms, electric, bath tub; house in good condition; price reasonable; Cherokee car.
F. W. GELAN REALTY CO., 5407 Gravois
HOUSE—For sale or rent; brick; 5 rooms, bath, gas, electric, cellar, attic; ready to move in; $2600; terms. Inquire 7705 Alaska.
HOUSE—3104 Dresden; frame, 2 rooms and summer kitchen; bath and electric; street made; see this; a garage at once.
F. W. GELAN REALTY CO., 5407 Gravois
HOUSE—4364 Gannett; 5 rooms, tile bath, furnace; must be garaged; street made; in fine condition for a home. See this; price right.
F. W. GELAN REALTY CO., 5407 Gravois
RESIDENCE—4322 Wallace; 5 rooms, tile bath, furnace; in fine condition; a splendid location at $6750. See this. Open Sunday.
F. W. GELAN REALTY CO., 5407 Gravois
RESIDENCE—6723 Parkwood; 4 rooms, tile bath, furnace, built-in china cupboard; in very good condition; for only $2600. $800 cash and terms. See
F. W. GELAN REALTY CO. 5407 Gravois
MODERN BRICK COTTAGE—$5000
2824 Osceola; 6 rooms, furnace, bath and electric; easy terms.
BELLIS, Realtors, Arcade Bldg. Olive 378.
3718 LA SALLE ST.
All in first-class condition; newly painted and decorated; at $12000; look at this today; will sell on terms.
W. P. DICKMANN R. E. CO. 623 Chestnut
Beautiful Bungalows—Just Completed—916 AND 918 WILMINGTON
5 large rooms, hardwood floors, tile bath, furnace; $500 cash will handle. See these today.
FEDERER REALTY CO.,
Victor 4762. 2610 Gravois av.
$500 CASH BAL. MONTHLY
3208 La Vista; take Park car; 1-story frame, 3 rooms and bath; electric; lot 25x123; price $2700; vacant.
STEPHEN SAL, 623 Chestnut st.
4926 WIESEHAN AV.
A 1½-story bungalow, 5 rooms, bath, furnace, electric light, close to Cherokee line. $8250.
OTTO TIETJENS, 722 Chestnut st.
WELL BUILT BUNGALOW
4872 GOETHE AV.
7 large rooms, hardwood floors, tile bath, hot-water heat, double garage, side driveway; easy terms; has exceptional price.
FEDERER REALTY CO.,
Victor 4762. 2610 Gravois av.
OWNER MUST SELL
2 basement rooms, bath, gas, electric; very large garage; $4500.
NEW BUNGALOWS ALWAYS OPEN
4720-22 Shaw; 6-room, sun room one floor; tile baths, built-in tub, hardwood floors, attic and furnace; low price; terms.
DIEHL, 6801 Gravois.

BUNGALOWS AND COTTAGES For Sale

South

5021 LOUISIANA AV.
5 rooms, bath, furnace, electric, cement basement; for card of admission call
FEDERER REALTY CO.,
Victor 4762. 2610 Gravois av.
3659 MICHIGAN
5 rooms, tile bath, copper screens, metal weather stripped; garage; attractive price.
6702 MINNESOTA AV.—$3500.
Brick cottage, 3 rooms and 2 basement rooms. "SEE US."
BRINKOP, 619 Chestnut st.
Beautiful bungalow of 5 rooms and reception room; furnace, tile bath, large attic, etc.; a beauty; part Grand bl.; only $10,850. "SEE US."
BRINKOP, 619 Chestnut st.
COTTAGE BARGAIN, $4800
1918 Arsenal; 3 rooms, bath, furnace, electric; street and alley made. Sidney 5641.
LAUDEL & WASER, 2928 S. Jefferson.
IDEAL BUNGALOW HOME
4734 Bonita; one year old; off South Kingshighway; rock front, 6 rooms, garage; asking $10,500; will sacrifice. WM. M. HELLE, 103 N. 8th. Olive 3433.
COTTAGE—4-room brick; 42xx Beethoven; bath, gas, electric furnace; street and alley made; only $6500; terms.
SEE A. MAYER REALTY CO.,
4612 Gravois av.
Open daily until 7:30 p. m. Sunday 10-3.
BUNGALOW BARGAIN
OWNER LEAVING TOWN
Call us about a chance to buy a wonderful new 7-room bungalow, with garage; brand-new; extra well built; near Grand bl. on the South Side; a real pickup for someone.
FEDERER REALTY CO.,
Victor 4762. 2610 Gravois av.
NEW 4-ROOM BUNGALOWS
SMALL CASH PAYMENT—EASY TERMS
OPEN ALL DAY SUNDAY
SEE OWNER 4436 BATES ST.
4179-81 Burgen. 1 block south of Bates st., near Morganford; 4 rooms, bath, furnace, fixtures, built-in ironing board and winter cooler; porch across entire front; see today sure.
QUIET AND COZY BUNGALOW
3968 BATES ST.
4 large rooms, bath and furnace heat; nice attic; suitable for bedroom; $1000 cash will handle.
FEDERER REALTY CO.,
Victor 4762. 2610 Gravois av.
3812 FAIRVIEW AV.
Nice 5-room brick cottage; bath, furnace, hardwood floors, garage; a snap at $6000. "SEE US."
BRINKOP, 619 Chestnut st.
ONE GOOD BUY
6354 Christy av., at Eichelberger; close to Gravois; a standard built 5-room cane; little fixer-upper, bearing completion; concrete basement, steel girders, hardwood floors; built-in tub; hot-air heat; electric fixtures, 4 closets, clothes chute, private alley; salesman on premises. Open today.
KLAUBER-WELZ, Riv.3100 6243 Gravois
$1000 CASH, BALANCE EASY TERMS
BUNGALOW—Just Completed
5 rooms and sun room, brick, furnace, tile bath, hardwood floors; well built.
FEDERER REALTY CO.,
Victor 4762. 2610 Gravois av.
4417 BEETHOVEN AV.
Pretty brick bungalow of 5 rooms, tile bath, hot-water heat, brick porch, etc. "SEE US."
BRINKOP, 619 Chestnut.
PRETTY COTTAGE BARGAIN
6054 Gravois; 4 large rooms, bath and electric; triple garage.
BELLIS, Realtors Arcade Bl. Olive 378.
$500 DOWN—Balance like rent, buys a beautiful 5-room brick bungalow; near Kingshighway; beautiful location; modern throughout. Call owner, WATSON-O'ROURKE REALTY CO., 5715 Gravois av. Riverside 4310.
6-ROOM BRICK COTTAGE—$3750
4236 Vista; this nice cottage a real bargain; terms. Owner on premises.
FRANK L. DUDLEY R. E. CO.
624 Chestnut st. (c62)
CASH OFFER WANTED
For my bungalow at 1130 Kingshighway Park; 8 rooms, 2 baths, hot-water heat, hardwood, steam heat, tile roof, 2-car garage, comfortable front porch and large yard; quick sale wanted; price, $24,000.
4-ROOM FRAME
On Elow st.; bath, furnace, electric, gas and coal; 50-foot lot; street and sidewalk made; $4800; on terms.
SEE A. MAYER REALTY CO.,
Riverside 1280. 4612 Gravois.
SEE THIS BEAUTIFUL BUNGALOW TODAY—1135 DOVER PL.
8 large rooms, sun parlor, sleeping porch, garage on first floor; terms; best buy on Dover pl. today; open 2 to 6; make offer.
FEDERER REALTY CO.,
Victor 4762. 2610 Gravois av.
TOWER GROVE PARK BUNGALOW
4231 Hartford; splendid modern bungalow of five rooms and bath; open for inspection; see this today, 2 to 5; price reasonable and terms.
WENZLICK, 1010 Chestnut. Olive 1427.
MUST SELL THIS WEEK
4879 Heidelberg; 4 rooms, attic; 60 feet; double garage; furnace heat; fixtures; colors, shades and bookcases; only $5500. DIEHL, 6801 Gravois.
BUNGALOW—A REAL BUY
Five rooms, bath, furnace, garage. See this before buying. 4468 Wilcox.
OSCAR M. GOLLER REALTY CO., 4642 Gravois. Riverside 2811.
BUNGALOW BARGAIN
5154 Dunnica; 4 rooms, bath, furnace, electric; garage; street made; open. DIEHL, 6801 Gravois av.
HANDSOME BUNGALOW, $500 DOWN CUT $300 RUSH SALE
6426 Wanda (3 blocks south of Gravois); 5 rooms, tile bath, furnace, silver electric fixtures, hardwood floors, porch across front; garage; open today for inspection.
SEE OWNER 6424 Wanda or call Arsenal 378.
A HOME YOU WILL ENJOY
4132 Flad; a wonderfully constructed 5-room brick bungalow, slate roof, brick and concrete porch, tile bath, brick cottage is a bargain; see this at once; terms. WATSON-O'ROURKE REALTY CO., 5715 Gravois av.; open Sunday 9 to 3. Riverside 4310.
COTTAGE—On Ellenwood av.; street, sidewalk made; 6 rooms and bath; electric; one years old; can be bought with $1200 cash, balance monthly. See
A. MAYER REALTY CO.,
4612 Gravois.
Open daily until 7:30 Sundays from 10-3.
DWELLING—$400 down, balance easy terms, buys 9833 S. 2d, 3-room frame; large attic; lot 50x150; street made. 114 HERMAN PAULE, Realtor, 117 Blow.
DWELLING—3604 Pennsylvania, 6-room frame; bath, toilet, lavatory, hot and cold water, gravity heater.
HERMAN PAULE, Realtor, 117 Blow.
HOUSE—3 rooms, electric light. 2919 Minnesota.
HOUSE—349 Horn av.; 3 rooms and attic. Max Risch, 6260 Michigan. (c99)
HOUSE—4427 Osceola; frame of 5 rooms, bath, etc. See this for $1500.
F. W. GELAN REALTY CO. 5407 Gravois
HOUSE—4817 Goethe; dandy 4-room frame; fine neighborhood; price right. See this.
F. W. GELAN REALTY CO., 5407 Gravois
HOUSE—Cheltenham av., frame, 6 rooms, electric, bath tub; house in good condition; price reasonable; Cherokee car.
F. W. GELAN REALTY CO., 5407 Gravois
HOUSE—For sale or rent; brick; 5 rooms, bath, gas, electric, cellar, attic; ready to move in; $2600; terms. Inquire 7705 Alaska.
HOUSE—3104 Dresden; frame, 2 rooms and summer kitchen; bath and electric; street made; see this; a garage at once.
F. W. GELAN REALTY CO., 5407 Gravois
HOUSE—4364 Gannett; 5 rooms, tile bath, furnace; must be garaged; street made; in fine condition for a home. See this; price right.
F. W. GELAN REALTY CO. 5407 Gravois
RESIDENCE—4322 Wallace; 5 rooms, tile bath, furnace; in fine condition; a splendid location at $6750. See this. Open Sunday.
F. W. GELAN REALTY CO., 5407 Gravois
RESIDENCE—6723 Parkwood; 4 rooms, tile bath, furnace, built-in china cupboard; in very good condition; for only $2600. $800 cash and terms. See
F. W. GELAN REALTY CO. 5407 Gravois
MODERN BRICK COTTAGE—$5000
2824 Osceola; 6 rooms, furnace, bath and electric; easy terms.
BELLIS, Realtors, Arcade Bldg. Olive 378.
3718 LA SALLE ST.
All in first-class condition; newly painted and decorated; at $12000; look at this today; will sell on terms.
W. P. DICKMANN R. E. CO. 623 Chestnut
Beautiful Bungalows—Just Completed—916 AND 918 WILMINGTON
5 large rooms, hardwood floors, tile bath, furnace; $500 cash will handle. See these today.
FEDERER REALTY CO.,
Victor 4762. 2610 Gravois av.
$500 CASH BAL. MONTHLY
3208 La Vista; take Park car; 1-story frame, 3 rooms and bath; electric; lot 25x123; price $2700; vacant.
STEPHEN SAL, 623 Chestnut st.
4926 WIESEHAN AV.
A 1½-story bungalow, 5 rooms, bath, furnace, electric light, close to Cherokee line. $8250.
OTTO TIETJENS, 722 Chestnut st.
WELL BUILT BUNGALOW
4872 GOETHE AV.
7 large rooms, hardwood floors, tile bath, hot-water heat, double garage, side driveway; easy terms; has exceptional price.
FEDERER REALTY CO.,
Victor 4762. 2610 Gravois av.
OWNER MUST SELL
2 basement rooms, bath, gas, electric; very large garage; $4500.
NEW BUNGALOWS ALWAYS OPEN
4720-22 Shaw; 6-room, sun room one floor; tile baths, built-in tub, hardwood floors, attic and furnace; low price; terms.
DIEHL, 6801 Gravois.

BUNGALOWS AND COTTAGES For Sale

South

4-Room Brick, Vacant
Look at this today; hardwood floors in all rooms; big brick porch, garage; 35-ft. lot; price $7000 on terms; near Grand and Meramec; 4316 S. 28th. For terms see HOHENSTEIN R. CO., 6428 Michigan.
These Dandy Bungalows Can't Be Beat
84xx Dewey; 10-room, tile bath, furnace and electric; terms; 3 blocks west of Grand av.
FEDERER REALTY CO.,
Victor 4762. 2610 Gravois.
UTAH ST. BUNGALOW
5-room brick, all on one floor; all conveniences, including garage; 35-foot lot; corner influence, or
JULIUS HALLER R. CO., 807 Chestnut.
$500 CASH, $35 PER MONTH
5 rooms, bath, sun room, brick porch, furnace, electric, gas, street and sidewalks made. 6214 Idaho. Benton 2581. (c62)
4 ROOMS
Bath, furnace, electric, garage; now vacant; key next door. 4042 Gresham av., just west of Kingshighway; liberal terms.
HAASE REALTY CO., 921 Chestnut st.
A REAL BUNGALOW
4739 Benita av., corner Alma; beautiful bungalow; has 5 rooms, tile bath, hardwood floors, attic, double garage, etc.; lot 72.6x147; owner will show you. Open today; or call
CHRISTIAN BRINKOP R. E. CO., 619 Chestnut st. Olive 98. Olive 99.
ON N. S. LILBURN AV.
Just east of Kingshighway, will be found two bungalows now almost completed; each have 4 rooms, tile bath, brick mantels, bookcases, French doors, hardwood floors throughout, large brick porch, fruit cellar, furnace; in fact, everything first-class and strictly modern; well built; all streets and alleys made; will sell for $6500 cash or terms. Lilburn av. is 3 blocks south of Florissant av.; one on corner of alley is sold.
A. JAY KUHS, 10th and Chestnut sts.
3628 FRENCH
4 large rooms, reception hall, bath, electric; in wonderful

BUNGALOWS AND COTTAGES For Sale

Southwest

A REAL BARGAIN.
4918 Sutherland: 5 rooms, hardwood floors, reasonable terms; salesman at property 5 to 5. WM. M. HELLE, 103 N. Olive 3433.

New Modern Frame Bungalow
4926 Bates st.; 4 large rooms, furnace and everything else that makes a real, comfortable home; now being completed; first-class material and workmanship throughout; $5750; terms; one-half block west of Gravois and Cherokee car; open; owner on premises.

A BEAUTIFUL COTTAGE
New, well-built stucco cottage, 6206 Bowman, 5-5 foot lot, 4 rooms, tile bath, furnace, attic, cement porch; built by architect. Telephone Sidney 1797J.

Beautiful Bargain Bungalow
Just completed. 5509 Devonshire and 5511 Rochester; 5 rooms and tiled bath; 4 payments like rent.

4989 NORTH REBER PL.
Brick bungalow of 5 rooms, bath, furnace; new; strictly modern; terms; half block west of Kingshighway at Tower Grove entrance.
JAY KUHS, 10th and Chestnut sts.

NEW BRICK BUNGALOW
One floor (last one of six), 5 large rooms and sunroom in rear, with large brick and concrete porch across the whole front; all 9-inch walls; hardwood throughout, tile floor bath, furnace, garage; newly decorated and painted inside and out; easy terms. 4129 Utah Pl.
KILGEN, 312 Wainwright Bldg.

SEE THIS
8231 Neosho; 4 rooms, matt brick all around; glassed-in sun porch; lot 30x125; street and alley made; will be sold furnished or unfurnished; owner.

Cottage, 6934 Magnolia Av.
3 rooms, toilet, electric, chicken house; condition; size lot, 50x140; only $3500. J. W. BURIAN, 4016 Chouteau.

YOU CAN'T BEAT THIS
$6750; nearly new 5-room brick bungalow; hardwood floors, tile bath, splendid fixtures, screens, shades, etc.; lot 50x130; shade trees; near car, schools, churches, stores, park, etc.; house cannot be built for price asked for entire property; 5 Kingshighway and Gravois. 4961 Quincy st.

Take the Bus to Gratiot
But look at these pretty houses, which can be bought on reasonable terms; 5-room brick; well-built brick bungalow, 4 dandy rooms, tile bath, electric, furnace, etc.; lot 40x120; price $7250. 5-room, hardwood floors, bath, electric, steam heat, garage, lot 50x165; price $7500.
Bradley Bldg., new 4-room stucco bungalow; tile bath, electric, furnace, etc.; price $4850, including screens, shades, etc.
6315 Bradley av., same as above; price $4750.
6339 Bradley av., 4-room modern frame bungalow; price $4750.
831 Tyler, well-built frame building for 3 large rooms, bath, etc.; pretty lot, 25 feet front; price $4250.
6315 Bradley av., same as above; price $4750.
6339 Bradley av., 4-room modern frame bungalow; price $4750.
831 Tyler, well-built frame building for 3 large rooms, bath, etc.; pretty lot, 25 feet front; price $4250.
RAUER-LUSTKANDL REALTY CO., 206 Chestnut st. Olive 3200.

6-ROOM BUNGALOW—$5500
In fine condition; hot-water heat; 6906 Wise av.; southwest corner Forest and Wise; owner will show you through. FRIEDRICH & GORADY & SON, 5108 Easton. Forest 8920.

SEE THIS
Beautiful 5-room bungalow; 4937 Sutherland av., ½ block west of Kingshighway; Southampton district. Key at
BRINKMANN REALTY CO.,
4010 Gravois av. Riverside 3060.

SMALL BUNGALOW EASY TERMS
6116 Wilson; hardwood floors, bungalow, porch, bath, electric and furnace; only $1650; $250 cash and $25 per month. WENZLICK, 1010 Chestnut. Olive 1427.

STUCCO BUNGALOW
6201 Hoffman av.; 4 rooms with tile bath, furnace, electric fixtures, shades, good basement; lot 33x125 feet. Call TONY HURLEMAN, S. W. corner Grand and Arsenal, second floor. Victor 241.

CHERRY COTTAGE BUNGALOW
4902 and 5235 Quincy, near junction of Gravois and Kingshighway; 4-room splendidly built bungalows, having all modern conveniences; hardwood floors; $1000 cash, balance easy payments. Salesmen on premises today.
Klauber-Welz, Riv. 3100. 6243 Gravois.

REAL BUNGALOWS
5427 S. Kingshighway $3750
4720 Steil av. 4250
5110 Ross; 5 rooms 7000
Drive around; easily modern; open.
G. W. DIEHL, Gravois and Kingshighway.

NEW BRICK BUNGALOWS JUST COMPLETED
5971 Arsenal st.; 5 rooms, tile baths, hardwood floors, Murphy beds, furnaces; fine Grove car; 50th st., one block west; terms; no agents.

FOUR-ROOM FRAME COTTAGE LOT 150x207 ALL FOR $3000
6453 Bradley av., west of Watson rd., 4 frame cottage of 4 rooms with electricity, ground one block from car line; $300 down. Buy the lot and you get the house for nothing. Side street and sewers made; only one block from the bus. Look at this today. Hurry up.
BAUER-LUSTKANDL, 806 Chestnut st.

NEW FRAME BUNGALOWS
5458-63 Dermott, 1 block west of 8 blocks north of Columbia; each has 4 rooms, bath, electric, cemented basement, water tank, porch, screens; lot 30x125; price $4500; easy terms.
TONY HURLEMAN & SON, corner Grand and Arsenal, second floor. Victor 241.

7-ROOM BUNGALOW BUILT BY OWNER
A very fine recently built 7-room matt brick bungalow with garage; 4752 Bonita, at 5700 S. Kingshighway; a fine location and materials from basement to roof, including hot-water heat, weather strips, screens, curtain fixtures, etc.; price and terms very favorable; designed for a premises of today. Key at
KLAUBER-WELZ, Riv. 3100, 6243 Gravois.

RIGHT ON THE BUS ROUTE
Frame cottage, 3322 Ivanhoe; 3 rooms, electric, gas, sewer connected; lot 30x125 feet; 33½ feet front; good location; right price.
FEDERER & W. corner Grand and Arsenal, second floor. Victor 241.

BUNGALOW CALIFORNIA STYLE
Black matt brick front, 6 rooms, tile bath, attic, hardwood floors throughout; many built-in features, copper screens, metal weather strips; decorated; lot 35x130; garage; owner will show you through; 4946 Kansas; ½ block west of 6800 S. Kingshighway.

OPEN FOR INSPECTION
5251 Quincy; 5 blocks Cherokee car, block and half west of Gravois; splendid 4-room brick bungalow with attic, brick porch; matt brick all around; 35-ft. lot, with street made; complete in every respect; terms; owner on premises 10 to 3 p. m.
ARTHUR F. PECHMAN,
Contractor and builder, 6915 Gravois. Riverside 3375.

COME OUT ON THE NEW BUS LINE—LINDENWOOD SEE OUR NEW BUNGALOW
6821 Marquette is just being completed; 5 rooms, bath, furnace, hardwood floors, cedar-lined window seat chest; fine fixtures, shades, screens, best of construction and material; easy terms; brick; large porch; 22 sold. See Mr. Karr, 6909 Marquette. Benton 1142W.
CONRAD H. KLOPP 213-14 Calumet Bldg. Olive 847.

Bungalow Buyers, Attention!
5817-6023 S. Grand-Kingshighway
IN BEAUTIFUL GRAND-DOVER PARK
4 SOLD—LEFT
8 and 9 room new bungalows, hot-water heat, tile baths, large porches, hardwood floors, sun room, slate roof; construction is the best; prices very reasonable; location the coming section of the South Side; open today; will make terms.
FEDERER REALTY CO.,
Victor 4762. 2610 Gravois av.

5020 BANCROFT
Southampton; 5-room brick, 2 floors; steam heat, tile bath, hardwood floors; occupied by owner and in perfect condition; a real bargain at years old; $8750.
WALTER SCOTT CO., 805 Chestnut.

MODERN BUNGALOW
3032 Watson bl.; 6 rooms, tile bath, hardwood floors, nice electric fixtures, furnace heat, porch across front; only $4500; terms; lot 34x120; reasonable price and terms.
TONY HURLEMAN & SON,
S. W. cor. Grand and Arsenal, 2d floor. Victor 241.

New California Bungalow
6054 Odell, cor. Clifton. Large reception hall, dining room, living room, bedroom, kitchen and breakfast nook; garage attached. Open.
ELSPERMAN & LEONHARDT R. CO.,
213 Int. Life Bldg.

Beautiful New Brick Bungalow
6602 IDAHO AV.
OPEN TODAY
Six rooms, tile bath, hardwood floors throughout; garage for six cars; lot 47½x112; price $8,500; owner on premises; $4750 cash, balance easy terms.
WALTER SCOTT CO.,
618 Chestnut st. or 5549 Wells av.

NEARING COMPLETION
STUCCO BUNGALOWS.
2842-44-48 Clifton av. 6200 west; Tower Grove car, each containing 6 rooms, tile bath, furnace, hardwood floors, clothes closet, porch across the front; well-built; lot 30x120; reasonable terms.
FRUERER REALTY CO.,
2834 Clifton av. 4 rooms and tiled bath, furnace, large basement, hardwood floors, sun parlor, fireplace, garage; $6250; terms.
FRUERER REALTY CO.,
2834 Clifton av.

West

BUNGALOW—1017 Aberdeen; modern; 5 rooms, bath, furnace, electric; terms.
JAS. C. MORFIT, 1024 Title Guar. Bldg.

BUNGALOW—Dandy new 4-room brick; 3739 North Market; terms. Cabany 9478. (c99)

BUNGALOW—5-room brick; tile shower bath, sun parlor, fruit cellar; easy terms. See owner on premises, 5911 Rudge. (c)

BUNGALOW—6211 Lorraine; 4 rooms, bath; priced right; $300 cash. Cabany 9478J.

BUNGALOW—4557 Lewis pl.; tile bath, hardwood floors; bargain for cash; price is reasonable. Call Cabany 9472. (c)

BUNGALOW—4 rooms, new stucco, Early-wood floors, tile bath; $3600; will take terms. Owner, 4011 Broadway. Box A-270. Post-Dis

BUNGALOW—1281 Isadore; 5 rooms, brick; modern; garage; block from Hodiamont car. ROBINSON, Realtor. Olive 4551. Cabany 138R.

BUNGALOW—4564 Kensington; 5 rooms, between Sarah and Taylor; $3600; easy terms. McCRADY REALTY CO., 5179 Easton. Forest 3196.

BUNGALOW—1224 Midland, 5-room brick; large lot; garage; hot-water heat; make an offer. ROBINSON, Realtor, Olive 4551, Cabany 138R.

BUNGALOW—Beautiful West End; all modern improvements; 7 rooms, large sleeping porch, garage; beautiful lot; price $10,000; terms to suit. L. Heyde, Cabany 2492, Benton 1141J.

BUNGALOW—New 4 rooms, large rooms, Murphy bed; lot 48x100; double floor for extra height; bath, furnace; $4500; $300 cash. Call Cabany 4256M. Olive 4943.

BUNGALOW—4532 Lewis pl.; beautiful high-class bungalow; strictly modern; 2-car brick garage; price and terms reasonable; salesman on ground between 2 and 4 Sunday.
HARRIS-WEINBERG REALTY CO., Central 6061. 1015 Chestnut.

BUNGALOW—4712 Lewis pl.; 6 rooms on one floor; tile bath, hardwood floors, fireplaces and bookcases, furnace heat and garage; lot 35x135. You must see this to appreciate it.
FROETZ-SCHNELL, R. E. CO.,
Realtors. 715 Chestnut st.

COTTAGE—5-room brick, south, $4500; terms. Cabany 5983W.

COTTAGE—3-room, $150 down; price $1500. J. H. Vocks, 6592 Scanlan av. Benton 1430J.

COTTAGE—Delaware West Park av.; 5-room cottage; easy terms.
EDGAR S. WAER, 722 Chestnut.

COTTAGE—2007 Schaefer pl.; 4-room brick; bath, electric; lot 60x124; easy terms. See John F. Dolan, 6403 Manchester.

COTTAGE—1405 N. Euclid av.; 6 rooms, brick; modern; tile bath, furnace, hot water; brick garage for 3 cars; sacrifice, $7500; terms. W. W. JONES,
802 Title Guaranty Bldg.

COTTAGE—Nifty, modern in every respect; Pennsylvania av., 1 block north of Page av.; nice lot; sacrifice price. Cabany
GRAEF REALTY, Olive 1342.

COTTAGE—4473 West Papin st., dandy 5-room cottage, bath, garage near Forest Park; only $3750. See Mr. Cada, with J. W. BURIAN, 4016 Chouteau.

5007 RIDGE AV.
Near Kingshighway; convenient to everything; 5-room brick cottage; bath, electric, new furnace, garage; price $5400; terms.
JOHN S. BLAKE & BRO., 815 Chestnut.

5007 RIDGE AV.
Near Kingshighway bl.; convenient to everything; 5-room brick cottage, bath, electric; new furnace, newly decorated; garage; price $5400; terms; owner there.
JOHN S. BLAKE & BRO., 815 Chestnut.

BARGAIN BUNGALOW
Seven rooms 3 bedrooms and sunroom, tile bath, hardwood floors, nice heated garage; metal weather strips; large lot; $10,000 $2000 cash will handle; west; see it at once.
WENZLICK, 1010 Chestnut. Olive 1427.

REDUCED FOR QUICK SALE
4063 Wise; beautiful rooms on one floor; Arco hot-water heat, tile bath, hardwood floors, garage; lot 60x137; only 7 years old; owner is moving; city means business; easy terms; $9500.
WENZLICK, 1010 Chestnut. Olive 1427.

NEAR FOREST PARK
1036 Fairmount; 2-story brick bungalow; 6 rooms and sleeping porch, hot-water heat, modern house warm.
POST-MILLER R. E. CO., 105 N. 9th st.

BUNGALOWS
5 Blakemore pl.; 4 rooms; modern; big bargain; easy monthly payments.
FLETCHER R. HARRIS REALTY CO.,
N. e. cor. 4th and Pine.

Leaving City—Must Sacrifice
MY BEAUTIFUL 6-ROOM BUNGALOW, Builder's own home, side drive, sleeping porch; also screened porch first floor; copper screens, gutters and downspouts all around; brick, hardwood floors, hot-water heat, instantaneous water heater; perfect condition; any builder welcome to examine for you. Take bus 450 J Sunday. MRS. GREGG, Olive 1390.

Beautiful Suburban Bungalow
Six-room tapestry; matt brick; tile roof and brick porch; hardwood floors throughout; tile bath, built-in tub, decorated, and has copper screens, storm sashes, and electric light fixtures; large lot, with wonderful trees; close to school, churches, car line and bus line. Very attractive price. Open. Terms. Phone owner, Forest 9063, Station L. (c14)

COTTAGE BARGAIN
4826 CUPPLES PL.
4 rooms and bath, furnace heat; tile floors; nice yard; look at this today and see agent for full particulars; price $4750.
WATER SCOTT CO.,
618 Chestnut st. or 5549 Wells av.

5939 Romaine Place
Bungalow; 5 rooms and reception hall, all on one floor; furnace, bath and electric; 50x165; convenient to car line, to public and parochial schools and Principia; see this today; owner on premises.
FROETZ-SCHNELL, R. E. CO.,
Realtors. 715 Chestnut st.

BUNGALOWS AND COTTAGES For Sale

West

X
1014
LOUISVILLE
This home contains 3 rooms and breakfast room on first floor, 3 bedrooms on 2d. Lot is 30x125. For price and card of admission, call
PARK SAVINGS TRUST CO.,
Clayton and DeMun. Parkview 1400.

FLATS, AP'TM'TS, FOR SALE

Sophir-Dubman-Kleg Realty and Investment Co.

4223W Easton av., 2 single flats, 4 and 6 rooms, bath, electric; rear building 3 and 3 rooms; rent $125 per month; price $9000; terms.
1400-02-04 N. 21st st.; 6 families; A1 condition; rents $90 per month; price $7500; easy terms.
2111-13-15-17 Wash st.; 10 families; 3 rooms; rent $263 per month; price $15,500; $3500 balance easy terms.
2833 Bernard st.; single 4 and 5 rooms; price $4000; cash $500; balance easy terms.
4222W Easton av., 2 single flats, 4 and 6 rooms bath, electric, rear building 3 and 3 rooms; rent $125 per month; price $9000 terms.
1400-02-04 N. 21st st.; 6 families; A1 condition; rents $90 per month; price $7500; easy terms.
2111-13-15-17 Wash st.; 6 families; A1 rooms each; rent $263 per month; price $16,500. Terms.
2833 Bernard st.; single, 4 and 4 rooms, price $4000; cash $500; balance easy terms.
2817-19 N. 11th st.; 3 rooms, four-family flat; rents $90 per month; price $6500; cash $1000.
For further particulars see us.
SOPHIR-DUBMAN-KLEG REALTY CO.,
Olive 4779. 809 Chestnut st.

DOUBLE FLAT—4 and 4, modern; nine years old; tile bath, brick and tile porch, brick street and alley; rent $2080 a year. Call Olive 1389. F. L. Wehmeyer, 215 Wainwright Bldg.

FLAT—3 rooms down, 4 with bath up; gas and electric; bargain, $3000. F. L. Wishmeyer, 215 Wainwright Bldg.

FLAT—Have wonderful bargain in single or double flats. North or South St. Louis.
SONNEMANN REALTY CO.,
3626 N. Newstead.

FLAT—Investors and speculators; big bargain; 3 double flats, 3 and 3 rooms and electric.
ARCHSHOFTER REAL ESTATE CO.,
825 Chestnut st. (c)

SAVE $1000 or more on your flat; get our proposition. LUTZ, Riverside 4199.

$500 BUYS 4-FAMILY FLAT
Balance $25 per month; 1108 S. 9th st.; a sacrifice at $3650. See RABON or MURPHY, 407 International Life Bldg. Olive 8500.

MUCH FOR LITTLE
14 tenants; in good condition; rent $188 per month; should be $200 per month; price $12,500; terms. W. L. RONALD, 721 Chestnut. Olive 8941, Cent. 4385W.

INVESTMENT FLATS
With nice incomes and desirable terms; we welcome investigation at office.

Barugroor & Sheehi
112 No. 7th St.

SINCE 1885
WENZLICK REALTORS
THE STERLING MARK ON REAL ESTATE (c99)

APARTMENTS FOR SALE
We have a very good listing of apartments for sale. If you are interested in the purchase of an apartment we are glad to have you call. Phone our office, Olive 34 or Olive 9494, for appointment.
SINGER-KLEIN REALTY CO., Realtors, 104 N. 8th St.

REAL ESTATE DEPARTMENT
MOUND CITY TRUST COMPANY
UNION & ST. LOUIS AVES.
FOREST 1000

5110 Maffitt av., new 5 and 5 room brick flat, hardwood floors, tile bath, 2-car garage.
5236 St. Louis av., new 4 and 5 room flat, hot-water heat; a bargain.
3509 Bait av., new 3 and 3 room double flat; modern.
3505 Bait av., new 4 and 4 room double flat; modern.
5509 Palm st., new 4 and 4 rooms double flat; modern.
3330 Williams pl., new 3 and 3 room (4-room efficiency); modern.
3427 Williams pl., new 3 and 3 room (4-room efficiency); modern.
5138 St. Louis av., 5 and 5 room modern flat with sleeping porches.
6608 Westminster, 5 and 6 room modern flat.

FLATS FOR SALE
We have a very good listing of flats for sale. If you are interested in the purchase of a flat, we are sure that we can please you. Phone our office, Olive 34 or Olive 9494, for appointment.
SINGER-KLEIN REALTY CO., Realtors, 104 N. 8th St.

Central

FLAT—2639 Rutger; 3 and 3 room flat; rent $40; price $450. Call Roentgen, 114 N. 7th, room 212. Olive 7768.

FLAT—Store, 2734 Cass; 5-room flat above; owner wants offer.
ANTHONY SCHMITT R. E. CO., 406 Int. Life Bldg.

FLAT—1425 N. 16th; single 3 and 3 rooms; price $2500; terms. GOLDSTEIN-FINE, Wainwright Bldg. Olive 2842.

FLAT—2730 Gamble, single 4 and 4, baths, electric; $6000; terms. GOLDSTEIN-FINE, Wainwright Bldg. Olive 2842.

FLAT—3434 Clark av.; 3 good rooms 1st floor; 3 large rooms 2d floor; 3 nice basement rooms; 3 families; garage; electric; very well kept; owner will show. KOHLASS-LUPPER, 1138 Chestnut st.

FLAT—920-22 N. 13th st.; almost downtown location; will double in value; a solid built 2-family flat of 5 and 5 rooms bath, electric; also 2-story brick building in rear, could be used for garage; has rooms above; next to this is 3-room brick building; enough vacant to build another store or flat; must be sold to settle an estate; price reduced, to settle an estate; price reduced.
GEO. J. WANSTRATH, 717¼ Chestnut.

SINGLE FLAT—2322 Eugenia, 4 and 5 rooms and bath, price $5700; terms.
F. D. DUGMESH REALTY CO.,
322 Chestnut. Olive 1262.

2309-11-13 CASS
Six 3-room flats; rent $120 per month; never vacant. Choice investment.
BUTTS REALTY CO., 726 Chestnut.

RENTS $285—SHOULD BE $325
Price only $18,500; 12 flats; in A1 condition; electric. See 1107-09-11 Glasgow; only $20000 cash, $2000 monthly. RAMLIEBERT, 722 Chestnut st.

FOUR FLATS, $5750
Only $750 cash needed; pays $840 rent; electricity; 2108-10 Singleton st.; near railroads; good speculation; vacant lots in this block are held at $200 per foot. Don't delay.
L. V. CARTAN & CO., 722 Chestnut st.

$5000 BUYS
14xx Francis st., 12 3-room flats (in front); electric; rents $4800 a year; bargain for quick sale.
BUSH-BURNS, 1105 Chestnut st.

NEW 3 AND 4 ROOM SINGLE FLAT
1911 East Prairie av.; this beautiful new building has just been completed and contains 2 flats of 3 and 4 rooms each, with all the baths, beautiful electric fixtures, furnaces, screens, shades, etc.; large brick front porch, separate entrances, etc.
ALBERT O. BLANKE R. E. CO.,
711 Chestnut st. Main 3046.

SINGLE FLAT, $3500
3 rooms down, 4 rooms up each, with electric lights etc.; a business proposition. See it at 2254-54A Cass av.
JOHN DOCKERY & SON, 1015 Chestnut.

North

DOUBLE FLAT—2211-13 Mullanphy; 4-8 rooms, bath; good condition. HUMMERT, 31-7 S. Grand. Grand 6346.

DOUBLE FLAT—3505-07 N. Florissant; 3 rooms, bath, electric; each; price right. STROLTMAN & STROLTMAN R. E. CO., 3607 N. Broadway.

DOUBLE FLAT—4131 Carter; 3 and 3 rooms; income $1200 per annum; priced right. PORTER & WILFEKUEHLER, Fair and Lee. Colfax 4550.

DOUBLE FLATS—3751-53 and 3728-27 N. Newstead; splendid modern new 4-family flats; big rents; fine lots; low prices; terms; admission by card.
FROETZ-SCHNELL, R. E. CO.,
Realtors. 715 Chestnut st.

FLATS, AP'TM'TS, FOR SALE

North

FLAT—2527 Warren; 5-5 room; bath, toilet, electric. Victor 3615W.

FLAT—Double, 4 rooms; $718-20 Cottage av.; $10,000. Owner, 4800 Maffitt. (c)

FLAT—6 and 4 rooms, O'Fallon Park district; all conveniences. 2142 Alice.

FLAT—47xx Maffitt; modern; 4-4 rooms; also sleeping porch; $8700. Cabany 9472. (c99)

FLAT—2034 Adelaide, 4 and 5 room flat, every modern convenience; in elegant condition; bargain. HRUSKA, Main 4012.

FLAT—40xx Maffitt; 4-family; 3 rooms and bath each; price right. For particulars call Lindell 301RM.

FLAT—Splendid; 2917 Rauchenbach; 2-family, 4 and 5 rooms; modern. J. F. O. HELLER, 3531 N. Broadway.

FLAT—3654 Dodier st.; 2-family brick, 4-5 rooms, baths; only $7200.
J. W. BURIAN, 4016 Chouteau av.

FLAT—Basement; 4-family; 3 rooms each; rent $996; price $5000; terms. Box P-89, Post-Dis.

FLAT—4117-17A St. Louis; price reduced; 5 and 6 rooms, bath, furnace, electric; EDW. L. KUHS REALTY CO., 2831 N. Grand. Lindell 7800. 8321 N. Broadway

FLAT—3027 N. Sarah; 4-5 rooms, bath, furnace, electric; a bargain; inspection invited.
EDW. L. KUHS REALTY CO.,
2831 N. Grand. Lin. 7800. 8321 N. B'way.

FLAT—2905 Howard; 3 and 3-room single flats; electric; excellent condition; price $4100; terms $1500 cash.
H. M. SCHMITZ R. E. CO., 805 Chestnut.

FLAT—4418 Greer av.; 5 rooms, furnaces, baths; price $9500.
WILL C. WISSMATH, 2838 N. Grand.

FLAT—Modern single flat; 5-6 rooms and sun room; garage for 3 cars. 4627A Carrie. (c)

FLAT—3043 Maganine; 3 and 3 and 4 rooms; corner lot all rented; $3600. Key at
KEANE & FRANFE, 1008 Chestnut.

FLAT—3934-36 N. 25th; triple flat and residence; income $1662; bargain. Olive 8156.

FLAT—2554 Palm; modern, 4-6; 3-3 in rear; electric; fine condition; income $1960; $1500 will handle. Room 301 Fullerton Bldg.

FLATS—N. w. cor. 19th and Sullivan, 3 double flats and vacant lot on corner; rent $3036; priced for a quick sale.
AUG. H. GERLING R. CO., 722 Chestnut.

FLATS—4 and 5 room flats, modern, 2-car garage; low prices.
McCRADY REALTY CO.,
Forest 3196. 5179 Easton.

FLAT—3 rooms first floor, 4 rooms, also sleeping and sun porches second floor; price reduced to $7900; terms $1000 cash. 4519A Margaretta. Cabany 9472.

FLAT—Has 3 rooms first floor, 4 rooms and sleeping porches second floor; price reduced to $7900; $1500 cash. 4519 Margaretta. Cabany 9472. (c99)

FLAT—2 families, 3 rooms each and bath. 4992A Maryland.
SILVERBLATT, 722 Chestnut st. Olive 5603.

FLAT—1522 N. 18th st.; 2 buildings, 4 families; electric; rent $55; price $4800; small down payment.
PAUL J. JARZEMSKY, Realtor, 1502 St. Louis. Tyler 439.

FLAT—2728 Madison st., a good single with 3 rooms each on 1st and 2nd floors; in fine condition; electric and double garage; owner says get an offer.
BERNON LaCLEDE, Chestnut, Or. 8300.

FLAT—3 family; 1222-24-26 Chambers 3 rooms each; rental $1440; price $7500.
ANTHONY SCHMITT R. E. CO., 406 Int. Life Bldg.

FLAT—4338 N. 21st st., 5-7 rooms, bath, furnace, electric, garage.
EDW. L. KUHS REALTY CO.,
2831 N. Grand. Lindell 7800. 8321 N. Broadway.

FLAT—2432 Warren st., 5-family, three rooms each, baths, electric, price slashed to $5000; rents $80; biggest bargain in St. Louis.
WILL C. WISSMATH, 2838 N. Grand.

FLATS—4612-14 N. Broadway and 4611-13 Bulwer; 8 flats of 3 rooms each; rents $152 per month; $12,000; want offer.

HAUSCHULTE R. E. CO.,
2407 N. Broadway.

FLAT—1917-19 Hebert st.; an elegant two-family flat, 5 and 5 rooms, with bath and electric; finished in white; tile, hot-water heat, separate boilers; electric; laundry in basement; slate roof, copper gutters; $13,000. Apply 1915 Hebert, after 11 a. m. (c)

FLAT—4112-14 Aarland; new 4-family; screened sleeping porches, separate entrances; brick all around; 4-car brick garage, copper screens, copper gutters and spouts; rents $80; price $22,000; terms, $6000 cash, balance monthly terms. CLYDE S. FISHER R. E. CO., 722 Chestnut. Main 1658.

SINGLE FLAT—3211 Kossuth.

STORE BUILDING—And 4-room flat, on corner; price $5000; terms. Box P-93, Post-Dis.

1921-23 DODIER ST.
Four-families, bath, electric.
HARTWIG-DISCHINGER, 3022 N. Grand.

1800-02-04 DIVISION ST.
Six-family flat; substantial corner; rent $114; $9500.
HENRY HIEMENZ R. CO., Central 1371.

2524-30 GLASGOW AV.
Four 2-room flats, baths, electric; good order; rent $145; $12,000.
HENRY HIEMENZ R. CO., Central 1371.

4216 GROVE ST.
3-2 room flats, electric, wash house; owner first floor will show.
HARTWIG-DISCHINGER, 3022 N. Grand.

DOUBLE FLAT—ONLY $5050
2117-19 N. Tenth, 3-5 rooms, in finest conditions; terms.
BERLIN Realtors, Arcade Bldg. Of. 378.

BARGAIN—LOOK THIS OVER.
2103 College, 3 and 4 rooms, electric fixtures; lot 50x175; garage, 4 machines; reduced for
F. A. KECK & CO., 4351 Warne.

GOOD INVESTMENT CORNER.
4-6-room residence, with furnace, single 4-6 flat; near St. Louis Park; good condition.
KORTE REALTY & LOAN CO.,
Olive 1437. 106 N. 8th st.

1917 N. 13TH ST.
3-3 room flat, electric, garage; owner first floor.
HARTWIG-DISCHINGER, 3022 N. Grand.

3-3, BATHS, $5200
2816 N. Spring; very good condition; easy terms.
BELLIS Realtors, Arcade Bldg. Olive 378.

FOUR-FAMILY FLAT—$6200
2008-11 East Grand; 5 rooms, electric; good condition; new paint; terms.
BELLIS Realtors, Arcade Bldg. Olive 378.

7-ROOM BRICK HOUSE
1923 Lucas; 2-story and attached brick house, bath and electric; price including about 5 rooms of furniture $4000; about ½ cash, balance small monthly payments. GOLDSTEIN-FINE, Wainwright Bldg. Olive 2842.

$5000 GOES LIKE RENT
New 4-room kelly stone stucco bungalow; modern; garage; 7000 Natural Bridge. Only $5000.
WEMPNER, Title Guar Bldg. Olive 8210.

MUST SELL—MAKE OFFER
Will submit reasonable offer; 5-5 rooms, bath, steam heat; garage; 3230 St. Louis.
MAURER-GHIO-BEFFA REALTY CO.,
312 Title Guaranty Bldg. Olive 2369.

BARGAIN—SIX-FAMILY
1014 Salisbury; 6 family, 3 rooms, electric, etc.; reasonable terms; priced right.
MAURER-GHIO-BEFFA REALTY CO.,
312 Title Guar. Bldg. Olive 2369.

CHOICE FLAT.
2922 University; modern 2-family; extra well built, 11 rooms, slate roof; 50-foot lot; near Soldiers' Memorial; reasonable price and terms.
ELSPERMAN & LEONHARDT R. CO.,
213 International Life Bldg.

SINGLE FLAT BARGAIN
4348 St. Louis av.; 3 and 3 rooms, bath, gas, electric; price $3500; see us at once.
FRANK L. DITTMEIER R. E. CO.,
624 Chestnut st.
Original "Quick Sale Wanted" Agents, (c62)

6-ROOM HOUSE—$3850
2520 N. 9th st.; a nice attached house arranged for two families; bath and electric; only $3850; $650 cash and $30 month. See Whyman or Murphy, room 407, 722 Chestnut.

NEW DOUBLE APARTMENT FLATS
Four beautiful buildings located on a busy corner; 4 flats on corner 9th St. Louis. These are well constructed buildings that bear a safe return. Must be sold.
JOS. F. DICKMANN R. E. CO.,
623 Chestnut st.

O'FALLON PARK SINGLE FLAT
4571 Harris av., 5 and 5 room brick single flat; modern with hot-water heat, double garage; price, $9500; card of admission at office, 55x150.
VOSS-JENNINGS-WINTER CO.,
2322 N. Union bl.

HANDSOME DOUBLE FLAT—TERMS ACROSS FROM PUBLIC PARK
1819-21 Glasgow; 4 families each 3 rooms, bath and electric; finest condition throughout; owner anxious to sell and is open to offer. Open this morning for inspection.
BELLIS, Realtors, Arcade Bldg. Olive 378

ATTENTION, INVESTORS.
To sure and safe 6% Elliott; single flat; rents $45 per month; price for quick sale; $2200; $500 cash, terms for balance.
DURNSEY REALTY CO., 604 Wainwright Bldg.

OWNER WANTS QUICK SALE
4238-40 W. Cottage; BRUNNER AV.
The finest double flat for colored people in St. Louis; will sacrifice; sell on easy terms; consists of 5 rooms, bath, electric, cement laundries.
MORRIS AACH R. CO., 826 Chestnut st.

RENT OVER $3000—$1500 CASH
16 families or 3 stores, $15,000. This is the best bargain in the market; owner leaving city. For particulars see us.
GHERTNER R. E. CO., 226 Title Guaranty Bldg. Olive 4746.

FLATS, AP'TM'TS, FOR SALE

North

RENTS $3000—PRICE $17,000
4131 Hull place; ten 3-room flats.
BRAY R. E. CO., 706 Chestnut, Or. 7374.

4447-47A LEXINGTON AV.
Flat, fine, 4-5 rooms, hot-water heat, tiled baths; lot 50x192; lovely lawn and yard; $14,000.
HEFFERNAN, 214 Wainwright Bldg.

ANNUAL RENTS, $1200, PRICE, $8000.
4036-40A Cottage; lot 50x126; double brick flat, 3 rooms each; electric, gas; basements; newly painted and decorated; terms.
JOHN S. BLAKE & BRO., 815 Chestnut.

NEAR CASS AND GRAND—EASY TERMS.
3511 Cass; 3-5 single brick; A1 shape; see it today; rents $630; $5800; a bargain.
BRICHLER REALTY CO., room 909, 706 Chestnut. (62)

SINGLE 3-3-ROOM FLAT—$3500
2565 or 2567 Benton st.; rent $40 monthly; $500 cash; $30 month; excellent investment and a nice home.
OTTO TIETJENS, 722 Chestnut st.

ANNUAL RENTS, $1200—PRICE $8000
2008-11A N. Garrison; 4-family brick flat, 3 rooms each; electric, basements; good investment; terms.
JOHN S. BLAKE & BRO., 815 Chestnut.

3209-09A N. NEWSTEAD
Lot 28x135; single brick flat, 4 and 5 rooms, baths, furnaces, electric; double garages; newly painted and decorated; fine condition; price $8500; terms. Owner second floor, or
JOHN S. BLAKE & BRO., 815 Chestnut.

HIGH-CLASS SINGLE FLATS (ALL MODERN)
4024 Sullivan av.; 5 large rooms.
39xx Lexington; 5-5, hot-water heat.
4439 San Francisco, 5-6, large lot.
4xx Fairfax; 5 rooms; only $9500.
WEMPNER, Title Guar Bldg. Olive 8210.

4209 ST. LOUIS AV.
Well built single flat of 4 and 5 rooms, bath, furnace, garage, etc. A bargain at $10,500. In first-class condition. Owner will show you through. See this without fail.
JOS. F. DICKMANN R. E. CO.,
623 Chestnut st.

TENEMENT—2008 Cass av., 7-family, 3-4-5 rooms, electric, garage for 7 machine; newly decorated; rent $115 month; price $7500.
3862-64 Kennerly, 3-3 room flat, bath, electric; one furnace; rent $145 month. Price $13,500.
CONSIGLIO & SIDOR R. E. CO.,
1902 Cass av. Tyler 3858.(c)

NORTH ST. LOUIS FLATS, CHEAP
1220-22 Wright, 4 flats, 3 rooms; water, gas; real bargain; terms.
ANTHONY SCHMITT R. E. CO., 406 Int. Life Bldg.

RENTS $960—PRICE $6500
Six flats, 3 rooms each; rents $120 month; bath, gas, terms.
831-23 Madison, 4 flats, 3 and 4 rooms each, water, gas, electric; price cut to $6000. See us at once.
FRANK L. DITTMEIER R. E. CO.,
624 Chestnut st.
Original "Quick Sale Wanted" Agents.

RENT, $1200; PRICE $8450

Four-family brick, 3 rooms, bath and electric; double garage; splendid condition; one block Fairground Park; terms; 4030-32 Peck st. Deal with owner and save money. Forest 5315R.

CHEAP SINGLE FLAT

3927 St. Ferdinand; 3 and 3, papered, painted, electric; garage; open; vacant; terms.

2716-18 SULLIVAN

Four-family flat of 3 rooms each; rent $1320 per year; a first-class investment.
JOS. L. KOHNER, 108 N. 9th st.

BIGGEST BARGAIN

In town today. North Side, 8-family, 3 rooms, gas, electric; clean property, in excellent condition; present rents $1080; price $10,500. Box A-55, Post-Dis.

4152 LABADIE AV.

Can be bought on wonderful terms with small cash payment, modern, two-family flat of 6 and 6 full rooms, separate furnaces, modern electric fixtures; big yard; 2-car garage; card to admit.
TOM SHELP, 109 N. 8th st.

SINGLE BRICK FLAT

1415 De Soto av.; 4 and 5 rooms, bath; in good condition; in good neighborhood; must be sold to close estate; priced right.
TOENISKOETTER REALTY CO.,
Colfax 299. 5003 N. Broadway.

Close to St. Louis Park

2233 St. Louis av.; single flat, sun parlors, s

FLATS, AP'TM'TS, FOR SALE

South

1015 HICKORY ST.
4 and 4 room single, inside toilets; barrain; easy terms.
SCHAEFFER REALTY CO.

WANT A REAL DOUBLE 3?
Choice South Side corner flat; furnaces, brick porch; to see is to believe. Box B-62, Post-Dispatch. (c62)

BARGAIN MUST GO THIS WEEK
A well-built 4 and 5-room single flat, baths, furnaces and double garage. See 4058 Shenandoah av. Owner first floor will show. Apply
JOS. F. DICKMANN R. E. CO.
3123 S. Grand. Grand 620.

CHOICE SINGLE FLAT—CHEAP.
2623 Russell: 6 and 7 rooms; every modern convenience; easy terms; price $13,500. See owner, first floor, or
FRANK L. DITTMEIER R. E. CO.,
624 Chestnut st.
Original "Quick Sale Wanted" Agents. (c62)

4819 S. BROADWAY,
Single flat, 3 and 5 rooms, toilet; lot 60 x50; only $5000.
"SEE US" BRINKOP, 619 Chestnut st.

4152 SHAW.
Strictly modern, 5 up and 5 down. This is property bound to increase in value; owner leaving for California; also furniture for sale. Call Lindell 4790. (c)

TWO-FAMILY FLAT—$350 CASH
1019 Hickory st.; 4 rooms, bath; electric; newly painted and papered; bargain. First floor vacant. SILVERBLATT, 722 Chestnut st. Olive 5603. (c53x)

4214-16 S. 38TH ST.
Fine double 3-room flat; baths, furnaces, etc.; only $15,500.
"SEE US." BRINKOP, 619 Chestnut st.

SINGLE AND DOUBLE FLAT—$15,500
3920-22 Geyer and 3930-32 Waverly pl.; nice buildings, splendid condition; rents $163; $2000 cash. SILVERBLATT, room 401, 722 Chestnut.

3 NEW FLATS
I have just listed 3 single flats in the 3200 block Minnesota ave. For full information call Forest 3196.
A. W. OBERMEYER & BRO., 5179 Easton.

ATTRACTIVE 4-FAMILY
5043 Alaska; new, modern, well built; 4-family; 4 rooms; all conveniences; garage; reasonable; easy terms.
DROZDA REALTY CO. 4006 Chouteau.

WILL MAKE MONEY FOR YOU
$4325-$4340 KERR AV.
Five-room efficiency; hardwood floors, tile bath, furnace heat; rents $200 month; make us an offer.
FEDERER REALTY CO.
Victor 4762. 2610 Gravois av.

2603-05 HICKORY ST.
Four-family flat of 4 large rooms each, electric; rent $103. snap.
"SEE US." BRINKOP, 619 Chestnut st.

1805 S. TENTH—$4350
Two single flats, with electric; newly tuckpointed and painted; 5 and 5 rooms and $30 month. See MURPHY, Room 407, 722 Chestnut. Central 8500.

INCOME $1800—PRICE $9500
3019-23 HICKORY ST.
6-FAMILY FLAT.
3 rooms each; water, gas, electric.
MORRIS AACH R. CO. 826 Chestnut st.

3-3 MATT BRICK DOUBLE
14 PER CENT INVESTMENT
4509-11 Manchester av.; 6 rooms each; bath, large brick porches, separate furnaces, marble and slate vestibules, parquet floors, china closets; rents now $2160 year; bargain; asking $15,500.
WENZLICK, 1010 Chestnut. Olive 1427.

$1000 CASH AND $40 MONTH
Buys 2107 N. 4th st., consisting of 2 buildings (a 4 and a 2 family flat) newly painted and decorated; rental, $660 per year; price only $4750. This is a safe and profitable investment. Central 8500.
RABON or MURPHY, room 407, 722 Chestnut st.

3137 IOWA AV.
4 families in front, brick garage in rear; rent $60 a month; price $4600. PECHAN, 12th and Russell.

FLAT—TOWER GROVE HEIGHTS.
3884 Juniata st., 5 and 6 rooms, baths, furnaces, electric, etc.; newly decorated; reduced to $11,500.
"SEE US." BRINKOP, 619 Chestnut st.

$5000 BARGAIN IN SINGLE
2027-29 Ann st.; 2-family of 3 large comfortable rooms each; in excellent condition; making a good workingman's investment. Vacant. FEDERER REALTY CO., Olive 3500

NICE SINGLE FLAT—$1000 CASH
4-7 rooms; large lot; bath, electric; fine condition; good neighborhood. 2047 Germania av. Call Olive 5503 to inspect this bargain; only $7800. SILVERBLATT, 722 Chestnut.

SEE THIS BEAUTY
NEW BUNGALOW FLAT
3928 ARSENAL.
5 and 6 rooms and breakfast room; hardwood floors throughout; tile bath, steam heat and 2-car garage; terms.
FEDERER REALTY CO.
Victor 4762. 2610 Gravois av.

NORTHWEST CORNER 12th and Shenandoah, consists of a 4 and 6-room flat, with bath, one 4-family flat and brick garage building 22x115; will sell for cash or exchange, light manufacturing; also vacant lot on corner; bargain at $14,000; lot 80x 140.
F. A. DAEUMER REALTY CO.,
622 Chestnut. Olive 1262.

4519 IDAHO AV.
2 and 3 rooms, bath, furnace, electric, garage; one this today; won't last long.
FEDERER REALTY CO.
Victor 4762. 2610 Gravois av.

DOUBLE FLAT AND RESIDENCE
Facts and Texas; double 3 also 6-room residence with baths and furnace; make offer.
BELLIS, Realtors, Arcade Bldg. Ol. 378.

3-ROOM FLAT—SHAW TRACT.
Hardwood floors, tile baths, furnaces, garages; bargain.
ALBERS-COMERFORD REALTY CO.,
Cabany 3500. 1506 Hodiamont av.

5-6 ROOMS, ONLY $7000.
3309 Eads; bathe; electric, handsome new paper; terms.
BELLIS, Realtors, Arcade Bldg. Ol. 378.

CAN'T BE BEAT—FOR PRICE
SINGLE FLAT—3620 VIRGINIA
4 and 5 rooms, tile bath, hardwood floors; furnaces and brick garage; must inspect to appreciate its value.
FEDERER REALTY CO.
Victor 4762. 2610 Gravois av.

1223 SIDNEY ST.
2 families, 4 and 6 rooms each, bath, electric, furnace, garage; terms. PECHAN, 12th and Russell.

RENT $1200—MAKE OFFER.
Nos. 6-8 Ann av.; 3-family tenement; lot 50x120; directly opposite Lafayette School; good income.
A. S. LOOMIS, 9 N. 7th st.

TRIPLE FLAT.
20xx DeKalb; 6-family, 3 rooms each; small repairs; rent, 3-family, 3 rooms; all occupied; only $7500.
OTTO V. SLY, 114 N. 7th.

JUST LISTED—DOUBLE FLAT
4026-28 BLAINE AV.
2 and 3 rooms, modern throughout; rents $140 per month; low price.
FEDERER REALTY CO.
Victor 4762. 2610 Gravois av.

BEST FLAT BUY
IN TOWER GROVE HEIGHTS
4245 HARTFORD ST.
5 and 5 rooms and sunroom; hardwood floors, Murphy in-a-door bed, tile bath, linen closet, hot-water heat with thermostat clock regulator; beautiful fixtures; must be seen to be appreciated.
FEDERER REALTY CO.
Victor 4762. 2610 Gravois av.

3126-27 LAFAYETTE AV.
Modern 2-families, 4 rooms each; hardwood floors; front and rear porches; $18,-000. PECHAN, 12th and Russell.

1731 SIMPSON PL.—NEW
DOUBLE—BARGAIN.
Beautiful double of 4 rooms; 5-room efficiency; $2640; easy terms. Just finished these flats first before buying.
F. J. CORNWELL R. E. CO., 111 N. 7th.

3415-17 MAGNOLIA AV.
5-room double; modern; A1 condition; real bargain; no inflated rents. For price and call on us
WENZLICK, 1010 Chestnut. Olive 1427.

4238 McREE AV.—NEW.
Beautiful new double flat of 4 rooms, separate steam heating plants; garage for 2 cars; rental $230 per month; inspect.
F. J. CORNWELL R. E. CO., 111 N. 7th.

3 AND 3 SINGLE
4108 Botanical; make offer; must sell quickly; this will go at a bargain.
WALTER SCOTT CO., 805 Chestnut.

1309-11 CALIFORNIA
3-FAMILY FLAT—OWNER MUST SELL, WONDERFUL HOME ON EASY TERMS.
Hot-water heat, baths, gas and electric; two 3-room flats, one 5-room flat.
MORRIS AACH R. CO. 826 Chestnut st.

FLATS.
3740 S. Spring; single; new 5-6; hardwood floors, hot-water heat, tile bath, etc.
38xx Iowa; single, 4-5; modern; hot-air heat.
38xx Compton av.; single, 4-4; modern.
40xx Magnolia av.; double 4-4, year old; modern; rental $2200; price $20,000.
40xx Winnebago; double, 1¼ years old; 5-3; modern.
36xx Montana; single, 4-5; strictly modern; hot-water heat; garage.
DETERING AGENCY, 3627 Gravois av.
Open Monday evenings.

HANDSOME EFFICIENCY FLAT. $7950
1742 Nicholson; 3 rooms, 4-room efficiency; tile baths, furnaces, electric.
BELLIS Realtors, Arcade Bldg. Olive 378.

3465-67 S. GRAND.
Double flat, 4 rooms, bath, electric, etc.; good future; price cut to $23,500 for quick sale.
BRINKOP, 619 Chestnut st.

3238 HENRIETTA—DOUBLE
New double of 4 rooms, 5-room efficiency; hardwood floors, tile bath; rental $1440 per year; easy terms; inspect.
F. J. CORNWELL R. E. CO., 111 N. 7th.

3506-18 ALASKA
Handy double, 3 and bath, electric; rent $140; price $14,500. "SEE US."
BRINKOP, 619 Chestnut st.

2215 BICKORY,
4 families, 3 rooms each; electric, garage; $7000. PECHAN, 12th and Russell.

OWNER ANXIOUS TO SELL
3842 Michigan; modern 4-room single flat, bath, furnace, electric, garage; open; price $10,000; make offer.
JAS. C. MORFIT, 1024 Title Guar. Bldg.

$5700 BUYS THIS SINGLE
2726 McNair av., 4 and 4 room brick with electric and frame garage; must be sold this week.
VERNON LAUX, 722 Chestnut. Olive 8300

4116 RUSSELL—OPEN TODAY
4 and 5 room flat, hardwood floors, tile bath, steam heat; must inspect to appreciate its value. Selling cheap with good terms.
INVESTMENT PROPERTY.
1711 S. 11th.
4-family brick with 2 rooms each and 4-family brick with 2 rooms each, income $1056 per year; make offer.
HARRY REISENBICHER,
Chippewa and Nebraska. Sidney 267.

DOUBLE FLAT BARGAIN
3513-15 Lesp av.; 3 rooms each, gas, electric; rents $960; price $8850.
J. D. GROSS, Realtor, 1701 S. Broadway.

BARGAIN, $3347 S. 11TH
2 families, 4 rooms each; electric, laundry, garage; 50' lot. PECHAN, 12th and Russell.

3506 MAGNOLIA AV.
Modern single of 4 and 5 rooms, baths and furnaces; double garage; only $10,500. "SEE US." BRINKOP, 619 Chestnut st.

6-7 ROOM FLAT—$500 CASH
1204 St. Ange; fine 13-room house, arranged for two families; fine condition; only $6500; payments $50 monthly; big bargain. SAM L. LIEBERT, room 407, 722 Chestnut st.

OPPOSITE TOWER GROVE PARK.
One of the prettiest flats on Arsenal st. 4716. Has 6-6 rooms, vapor steam heat, tile baths, glassed-in sleeping porches, 2-car garage. An ideal home flat; must be seen to be appreciated. Owner will show you through. See this today.
JOS. F. DICKMANN R. E. CO.,
3123 S. Grand. Grand 620.

2 FLATS PRICED AS ONE
2118-20 Wyoming; 3 and 3 rooms each; electric; convenient from Benton Park. Sidney 3841.
LAUDEL & WASER, 2928 S. Jefferson.

DOUBLE 4-ROOM FLAT—$750 CASH
1708-10 Hickory st.; good buildings; will rent for $100 monthly
OTTO TIETJENS, 722 Chestnut st.

2747 WYOMING ST.
Single flat, 4-5 rooms, baths, electric; garage; a snap. "SEE US."
CHRISTIAN BRINKOP R. E. CO.,
619 Chestnut.

CORNER MIAMI AND IOWA, $6750
Handy 3-story building; Kroger store and two 4-room flats; will sell this building for $6750 per year; price only $6750. See WHYMAN, 722 Chestnut st. Central 8500.

LOOK AT THIS BEAUTIFUL SINGLE
3622 Bamberger; modern and well-built two-family of 5 and 5 rooms, baths, tile bath, brick porches and double garage. For full particulars call
VERNON LAUX, 722 Chestnut. Olive 8300

BEAUTIFUL DOUBLE FLAT
PRICE RIGHT—5516 S. GRAND BL.
4 and 5 rooms, bath, furnace heat; 3-car garage; easy terms; excellent location; make an offer at once.
FEDERER REALTY CO.
Victor 4762. 2610 Gravois av.

ON FLAD, NEAR GRAND
3634 Flad; well-built 3-room residence; only 6 doors from Grand; can be converted to flat very easy; a real buy. See it.
WENZLICK, 1010 Chestnut. Olive 1427.

BUNGALOW FLAT
Dandy new 5-room flat, hardwood floors, tile baths, built-in tub; 4649 Morgan road. BRINKMANN REALTY CO.
4910 Gravois. Riverside 3060.

SEE THIS BARGAIN
A beautiful, comfortable 6-6 single, with hot-water heating; fine condition; cheap property; a bargain at $11,500; 4014 Russell. See us at once.
WENZLICK, 1010 Chestnut. Olive 1427.

OFFER WANTED—2 DOUBLE FLATS
4098 MERAMEC AND 4204 GRAVOIS
Three rooms and kitchenette; hardwood floors, tile bath, furnace, sleeping porches; rents $350 month; wonderful investment.
FEDERER REALTY CO.
Victor 4762. 2610 Gravois av.

SINGLE FLAT VISTA, NEAR GRAND
5 and 6 rooms, bath, furnace, double garage; in fine condition; all conveniences; always rented for $1500 per year. See
3531 Vista av. Apply
JOS. F. DICKMANN R. E. CO.,
3123 S. Grand. Grand 620.

3328 CALIFORNIA AV.
2 families, 4 and 5 rooms each, baths, electric, furnaces, double garage. PECHAN, 12th and Russell.

NEW DOUBLE FLAT
3107 Osceola; new double flat of four rooms each, with steam heat, hardwood floors, tile bath, nice electric fixtures, shades, screens, etc.; will sell on terms of $5000 cash, balance monthly payments.
ANDERSON-STOCKE-BUERMANN,
808 Chestnut st.

4 AND 8 ROOM SINGLE
$1000 CASH
Well-built building, with bath and electric; will paper entire house; big bargain for $6750; payments, $50 per month. Look at 1315 Hickory st.
WHYMAN, 722 Chestnut st. Central 8500.

SINGLE FLAT—SPLENDID LOCATION
3215 GRAVOIS AV.
New 4 and 4 rooms; hardwood floors, tile bath, furnace heat; rents $110 per month; make us an offer.
FEDERER REALTY CO.
Victor 4762. 2610 Gravois av.

OWNER SACRIFICES DOUBLE FLAT
5-6 ROOMS—YOUR OWN TERMS
1946-48 Arsenal; baths, furnaces, silver-gray electric fixtures, porcelain sinks, handsomely decorated throughout; double lot 64x125; rents $840; open today for inspection. Bargain price.
BELLIS, Realtors Arcade Bldg. Ol. 378.

See These Double Apartment Flats Today
4134-4136-4138 S. Grand
4 and 5 room efficiency; tile bath, furnace heat, garages; ultra modern. See them today and buy one block; every one different; reasonable price.
FEDERER REALTY CO.
Victor 4762. 2610 Gravois av.

1223 SIDNEY ST.
2 families, 4 and 6 rooms each, bath, electric, furnace, garage; terms. PECHAN, 12th and Russell.

RENT $1200—MAKE OFFER.
Nos. 6-8 Ann av.; 3-family tenement; lot 50x120; directly opposite Lafayette School; good income.
A. S. LOOMIS, 9 N. 7th st.

TRIPLE FLAT.
20xx DeKalb; 6-family, 3 rooms each; small repairs; rent, 3-family, 3 rooms; all occupied; only $7500.
OTTO V. SLY, 114 N. 7th.

JUST LISTED—DOUBLE FLAT
4026-28 BLAINE AV.
2 and 3 rooms, modern throughout; rents $140 per month; low price.
FEDERER REALTY CO.
Victor 4762. 2610 Gravois av.

BEST FLAT BUY
IN TOWER GROVE HEIGHTS
4245 HARTFORD ST.
5 and 5 rooms and sunroom; hardwood floors, Murphy in-a-door bed, tile bath, linen closet, hot-water heat with thermostat clock regulator; beautiful fixtures; must be seen to be appreciated.
FEDERER REALTY CO.
Victor 4762. 2610 Gravois av.

3126-27 LAFAYETTE AV.
Modern 2-families, 4 rooms each; hardwood floors; front and rear porches; $18,-000. PECHAN, 12th and Russell.

1731 SIMPSON PL.—NEW
DOUBLE—BARGAIN.
Beautiful double of 4 rooms; 5-room efficiency; $2640; easy terms. Just finished these flats first before buying.
F. J. CORNWELL R. E. CO., 111 N. 7th.

3415-17 MAGNOLIA AV.
5-room double; modern; A1 condition; real bargain; no inflated rents. For price and call on us
WENZLICK, 1010 Chestnut. Olive 1427.

4238 McREE AV.—NEW.
Beautiful new double flat of 4 rooms, separate steam heating plants; garage for 2 cars; rental $230 per month; inspect.
F. J. CORNWELL R. E. CO., 111 N. 7th.

3 AND 3 SINGLE
4108 Botanical; make offer; must sell quickly; this will go at a bargain.
WALTER SCOTT CO., 805 Chestnut.

1309-11 CALIFORNIA
3-FAMILY FLAT—OWNER MUST SELL, WONDERFUL HOME ON EASY TERMS.
Hot-water heat, baths, gas and electric; two 3-room flats, one 5-room flat.
MORRIS AACH R. CO. 826 Chestnut st.

FLATS.
3740 S. Spring; single; new 5-6; hardwood floors, hot-water heat, tile bath, etc.
38xx Iowa; single, 4-5; modern; hot-air heat.
38xx Compton av.; single, 4-4; modern.
40xx Magnolia av.; double 4-4, year old; modern; rental $2200; price $20,000.
40xx Winnebago; double, 1¼ years old; 5-3; modern.
36xx Montana; single, 4-5; strictly modern; hot-water heat; garage.
DETERING AGENCY, 3627 Gravois av.
Open Monday evenings.

HANDSOME EFFICIENCY FLAT. $7950
1742 Nicholson; 3 rooms, 4-room efficiency; tile baths, furnaces, electric.
BELLIS Realtors, Arcade Bldg. Olive 378.

3465-67 S. GRAND.
Double flat, 4 rooms, bath, electric, etc.; good future; price cut to $23,500 for quick sale.
BRINKOP, 619 Chestnut st.

3238 HENRIETTA—DOUBLE
New double of 4 rooms, 5-room efficiency; hardwood floors, tile bath; rental $1440 per year; easy terms; inspect.
F. J. CORNWELL R. E. CO., 111 N. 7th.

3506-18 ALASKA
Handy double, 3 and bath, electric; rent $140; price $14,500. "SEE US."
BRINKOP, 619 Chestnut st.

South

C. Chas. Bethe R. E. Co.

5640 Gravois av.
OFFERS FLAT INVESTMENTS.
Dandy double, 3545 Minnesota; 4 rooms, tile bath; very modern.
DOUBLE FLAT BUYERS. ATTENTION
We have three double flats, 1800 S. Newstead; price right; investigate.
Fine double, 2900 Henrietta; 6-7 rooms, bath; investigate.
4-FAMILY APARTMENT-FLAT.
3648-50 Folsom; 4 rooms each; furnace, tile bath, price right; $3000 cash and easy terms; good investment.
1816-17 Crittenden st.; 3 rooms and electric each; rents $100 month.
2025-27 Miami; just listed; 4 rooms and electric each; good income.
THIS IS VERY EXCEPTIONAL.
Four-family, 4022 Shenandoah; 6-room efficiency each; this is worth your consideration; screens and gutters; 5-car garage; easy terms.
TWO NEW 4-FAMILY FLATS.
5311-13 Wells av.; 3 rooms, steam heat, tile bath; modern; about $10,000 will handle both flats; phone us for appointment.
Attention—4531 Laclede av.; this is my excellent 5-room, hot-water heat, very modern; price exceptionally reasonable; 4 families; $4000 cash will handle.
4923 Devonshire; 6-room efficiency; steam heat; 4-car garage; very modern; price right; terms.
Double flat, 3537-39 Giles; admission by card only; 4 rooms each; 50-foot lot; see, don't phone.
6315-17 Virginia; 3 rooms and bath each; modern; this is under-priced for quick sale.
3543 Michigan av.; 4 rooms and tile bath each; modern; this is under-priced for quick sale.
SINGLE FLATS.
3171 Iowa av.; 3 rooms, sun porch and bath each; price $7500.
1903 Providence; 3 rooms and bath; lot 42x135; price $4750; easy terms.
5917 Kingshighway; 4-5 rooms, very modern; hot-water heat.
3003 California av.; 4-4-1, bath; double garage; price $6500.
4908 Nottingham; 4-5, tile bath, hot-water heat; third house from Kingshighway; easy terms.
4113 Virginia av.; 4-4 rooms; steam heat; modern; see this.
4150 Westminster pl.; this is a barrain; 4-5 rooms, tile bath; immediate possession; investigate now.
3217 Arsenal st.; 3-4, bath; bargain.
2129 Menard; 3-4, garage for 2 cars; good condition.

MAKE OFFER—HAVE TO SELL
Two four-family flats; 3 rooms and bath, gas and electric; each is rented for $3360 per year; ket price and terms at office; can sell separate. See 4042-44-46-48 Shenandoah av. Apply
JOS. F. DICKMANN R. E. CO.
3123 S. Grand. Grand 620.

NEW BUNGALOW FLAT IN SHAW'S GARDEN
1915 Alfred av. (just south of Shaw av.). These beautiful new buildings are nearly completed; contain 5 large, light rooms and bath; hardwood floors, tile baths, built-in tubs, hardwood floors, separate hot-water heating plants, copper screens, shades, electric fixtures, porcelain sinks, etc.; double garage; large lot with beautiful shade trees and facing Shaw's Garden.
ALBERT G. BLANKE R. E. CO.
711 Chestnut st. Main 3046.

3411 DUNNICA.
Dandy 4 and 5 room single flat, tile baths, furnace, electric, etc.; only $11,-500. "SEE US."
BRINKOP, 619 Chestnut st.

TWO FINE 5-5 FLATS
JUST COMPLETED
4723 Texas av.; 5 rooms each; oregon; bungalow style, matt brick, cement basement, thick hardwood floors, hot-air heat, combustion coal, built-in tubs, electric fixtures, copper screens, shades, ash pits; lots 30x142; streets paved; prive right; 2-car garage; best price $17,500. See owner, first floor, afternoon.
Klaber-Welz. Riv. 3100. 6243 Gravois.

NEW SOUTH SIDE 4-FAMILY FLATS.
N. e. cor. Allen and McNair; 2 separate 4-family apartment style flats; 3 rooms with sleeping effect; furnaces, tile baths, hardwood floors, marble and tile vestibules; all rented; $2400 a year; price reduced to $18,500.
Also see 2335-39 Ann; two new 4-family apartment flats; 5 rooms with 5-room efficiency; steam heat, hardwood floors, marble and tile vestibules; rented for $2640 each, balance terms.
Also four new 4-family apartment style flats, being 8237-39 Meramec pl., 5 rooms, with 5-room efficiency; 4 separate steam heating plants, tile baths, hardwood floors, copper gutters and screens, marble and tile vestibules; best built flats in city.
GEO. J. WEIL, 2174 S. 39th. Chestnut.

A BARGAIN

3216-18 Geyer av.; 4-family flat, four rooms, built-in bathtubs; Murphy bed; closets, open porches; prices $20,500; will make terms.
ANDERSON-STOCKE-BUERMANN,
808 Chestnut st.

INVESTMENT PROPERTY

1301-03-05 Lynch st., 6-family flat, 3 rooms each; 3-room apartment; can be bought at the right price on easy terms.
DOERFLINGER REALTY CO., Jefferson and Gravois.
DOERFLINGER R. CO., Jefferson-Gravois

RENTS $2900—PRICE $14,500

Southeast corner Fourth and Victor; 14 families; all fronting streets; gas, electric; fine repair; this fine investment.
BROWN, 525 Wainwright Bldg.
Olive 7592.

DANDY NEW FLATS

4560-64 Shenandoah; two elegant single flats, almost completed consisting of 5 and 6 rooms each; strictly up-to-date. See them before they are gone. Open all day. Terms.
GEORGE T. KOLLAS, 616 Chestnut. (c62)

This Flat Must Be Sold Today

Four and 4 rooms, tile bath, hardwood floors, kitchenette, furnace heat; garage for 2 cars; practically new; floor vacant, ready for occupancy. Make us your offer.
FEDERER REALTY CO.
Victor 4762. 2610 Gravois av.

South Side Double Flat

4018-20 De Tonty; 4-family flat of 4 large rooms, sun room; built-in beds, make 6-room efficiency; hardwood floors, steam heat, fine electric fixtures, two garages for four machines; if you want a real investment, look this up.
PUESER R. E. CO., 206 Title Guar. Bldg.

Fine Single Flat

2807 Accomac; an exceptionally well-built single flat of 5 rooms and tile bath on first floor and 8 rooms and tile bath on second and third floors; hardwood floors, separate hot-water heating plants; double garage; lot 35x125; price $15,500.
HEMMELMANN-SPACKLER R. E. CO.,
7th and Chestnut sts.

3 AND 4 SINGLE—$3900

EASY TERMS—FINE CONDITION
At 1129 S. 12th st. (old 12th st. and not 12th bl). I have just listed a 3 and 4 room brick, with electricity, which has been put in fine condition. This is not an attached building, but a well-built separate single flat, suitable for a small family.
STANLEY EPSTEIN, 819 Chestnut st.
Olive 464.

2832 ACCOMAC ST.

Modern single flat, 5-6 rooms, baths, furnaces, garage, etc. "SEE US."
CHRISTIAN BRINKOP R. E. CO.,
619 Chestnut st.

SOUTH SIDE BARGAIN

Ten flats, 3 rooms, gas, electric; best condition; corner lot; rents $2304; price $12,500; investigate now. Box A-56, P-D.

Beautiful New Singles
$2000 CASH
BALANCE LIKE RENT
1029 Bates, 1 block east of Grand; well built, nicely arranged; 5 and 5 rooms, sun parlors, hardwood floors, beautiful electric fixtures, steam heat; garages; pretty shrubbery; open 2 to 6 today.
DROZDA REALTY CO. 4006 Chouteau.

FLAT BARGAINS

34xx Rutger; 4 3-room flats.....$6000
34xx Rutger; 6 3-room flats.....8500

Barngrover & Speeks
112 No. 7th St.

Lafayette Park Section

4-family brick flat; 3 nice sized rooms; rents $1128; price $7500. Also brick 2-family flat, 5 rooms and bath each; 2 blocks side drive; rents $840. Price $5750; terms. Residence, 6 rooms, finished room 3d floor; hot-water heat; side drive; nice condition; price $6500. terms. WM. HELLE 103 N. 8th; Olive 3433.

4 SALE A BARGAIN

Two double flats for colors: 1108 to 1114 S. Cardinal; low rents; $160 per month; price $10,000.
CLYDE CARSON. 625 Chestnut. Olive 5268.

MISSISSIPPI VALLEY TRUST CO.

Good Investment Corner

1530 S. Third st. and Marion, 3-story brick building containing 17 flats of 2 and 3 rooms and one large store; lot 60x140. For further particulars see MISSISSIPPI VALLEY TRUST CO. Agt.
4th and Pine. Main 3640.

South

LOOK HERE!
REAL SINGLE FLAT

4122 California, 3 rooms, tile bath, furnace, large rooms, Murphy beds, double garage all complete; see this work and compare it with others; schools, park in block. See it today.
LEO R. MILBERGER, Architect.

3501 ARSENAL—$14,500

Corner flat, 5 and 6 rooms, garage; investment property with future.
HEWSON REALTY CO.
Olive 3186. 317 Wainwright Bldg.

5511 S. Grand, $2000 Cash

New, 4-5 rooms, sun parlors, hardwood floors, hot-water heat, tile bath, built-in tubs, large enamel sink, kitchen cabinet, double garage; terms; possession.
DROZDA REALTY CO., 4006 Chouteau.

$2500 Down—New Double Flat

4-family, 4 rooms, strictly modern; in Shaw Tract; sacrifice, $16,500; very easy terms.
GLICK R. E. CO., 822 Chestnut st.

SOUTH SIDE FLATS

2628 Ann; 3-4 rooms; near high school.
2709 Armand; 5-8 rooms; garage.
3123 California; 4 rooms; garage.
4238 Cleveland; 3-4 rooms; garage.
3837 S. Compton; 3-4 rooms; modern.
5408 S. Compton; 3-3 rooms; new.
3531 Illinois; 3-6 rooms, baths.
2816 La Salle; 4-5 rooms, baths.
5410 Nebraska; 4-5 rooms; furnace.
2640 Minnesota; 3-4 rooms, baths, furnace heat; reduced price.
3939 Minnesota; 5-room matt brick bungalow; porch; 2 garages.
4327 Oakland; 3-4 rooms; modern.
3238 Pennsylvania; 4-5 rooms; all modern conveniences; garage.
4945 Quincy; modern; 4 rooms, sleeping porches; 2-car garage.
2927 St. Vincent; 3-3 rooms, baths.
3819 Tennessee; 4-4 rooms, baths.
3309 Winnebago; 4-4 rooms, baths, hot-water heat; garage.
YEOCKEL-EPPELSHEIMER-BARICKSON R. CO.,
Main Office, 2925 S. Broadway.
5001 Gravois. 3525 N. Grand.

A Dandy Flat

4370 Gibson; an exceptionally well built single flat of 4 and 5 rooms, baths and furnaces; copper gutters and screens; lot 25x126; admission by card only; price $11,000.
HEMMELMANN-SPACKLER R. E. CO.,
7th and Chestnut.

3529 CALIFORNIA

Single flat, 5-6 rooms, baths, separate hot-water heating plant electric, brick porch. CHRISTIAN BRINKOP R. E. CO.
Olive 98-99. 619 Chestnut. (c)

DOUBLE FLAT

3134-36 MICHIGAN AV.
OPEN TODAY
Three rooms and bath, street and aller made; rent $135 per month. For price and particulars see
FRANK SEBASTIAN REALTY CO.,
Grand 8114. 3607 Hartford st.

BEAUTIFUL SINGLE FLAT

3636 McREE AVENUE
Five rooms and sun parlor; steam heat; large porch; 2-car garage; ultra modern; must be seen to be appreciated. For card of admission see
FEDERER REALTY CO.,
Victor 4762. 2610 Gravois av.

DANDY DOUBLE FLAT

Have a nice 4-family flat on the South Side, consisting of 5 rooms, furnace, tile bath, and large porch; at $13,500; quick; information on same can be obtained at office only.
FRANK SEBASTIAN, Realtor.
3607 Hartford st.

3206 MAGNOLIA AV.

Brand-new double flat, exceptionally well built; bargain price.
GLICK R. E. CO., 822 Chestnut st.

DOUBLE FLAT BARGAIN

3813-15 Folsom av.; 4-family, 3 rooms, bath, toilet, furnace, hardwood floors; rent $150.
3912-14 Folsom av.; 4-family, 4 and 5 rooms, bath and toilet; rent $170.
O. J. McCAWLEY & CO.
Main 2814 615 Chestnut st.

2 DOUBLE FLATS

3163-65-67-69 Portis av., ¼ block from Tower Grove Park. See these splendid double flats, with bath and electric; six rooms each; income $70 per month. Price $14,000 each. See us.
CHRISTIAN BRINKOP R. E. CO.
Olive 98. 619 Chestnut. Olive 99. (c)

4065-67 DE TONTY

Modern double flat of 4 rooms and sun parlor; tile bath, electric, screened porches make offer; price $20,000. See
SHUCHART REALTY CO., 814 Chestnut.

3-ROOM FLAT BARGAIN

4236-38 McRee av.; 3 rooms, tile baths, furnace heat, one lighted garage for 3 machines; will make terms.
ANDERSON-STOCKE-BUERMANN,
808 Chestnut st.

PRICE CUT $1000

3001 Victor st., 4 and 5 rooms, single flat; one hot-water heating plant; price now $11,500.
WALTER JONES R. E. CO., 618 Chestnut

NEW FLAT

4452 Shaw; 4 families; 4 rooms, steam heat; rent $220; will make terms.
ANDERSON-STOCKE-BUERMANN,
808 Chestnut st.

3004 KEOKUK

Brick single flat, 4-5 rooms, baths and electric; property in fine condition; $10,-500. CHRISTIAN BRINKOP R. E. CO.
Olive 98-99. 619 Chestnut st. (c)

South Side Double, 5 & 6 Rooms

3647-49 Shenandoah; bath, electric, separate furnace, double garage; rents $215 per month; price $19,500.
EUGENE SCHREIMER, 817 Chestnut.

Excellent Investment Double

4169—71 DE TONTY ST.
4 and 4 rooms, tile bath, steam heat; rent $190 per month.
FEDERER REALTY CO.,
Victor 4762. 2610 Gravois av.

MODERN SINGLE

3657 S. GRAND BL.
4 and 2 rooms, furnace, tile baths, large garage; 35-foot front; excellent location; owner second floor. TONY HURLEMAN, s. w. cor. Grand and Arsenal. 2d floor.
Victor 241.

SPECIAL

Dandy South Side single flat, 3 extra large rooms, bath, electric to each flat; fine garage for 3 cars; everything in excellent condition; price for quick sale, $7850. Box A-57, P.-D.

Modern 5 and 6 Room Apt.

3648 Russell av.; furnace, bath and electric; owner first floor.
KEANE & FRANKE, 1008 Chestnut st.

1728-28A NICHOLSON

3-room single flat; dressing room and tile bath each; separate furnace; garage; immediate possession of one flat; price $8300; easy terms.
FLETCHER R. HARRIS REALTY CO.,
N. E. cor. FOURTH AND PINE.

NEW FLATS

2611 Virginia; 4-family, 4 rooms and breakfast room each; separate steam heating plants; hardwood floors; rent $2640
WM. HELLE, 103 N. 8th st.
ABBOTT R. CO., 806 Chestnut.

SHAWS GARDEN

Two beautiful 5-family apartments of 5 and strictly modern and well built; rent $15,855 per year; will sell separately.
"SEE US." BRINKOP, 619 Chestnut st.

SEE THESE

New 3-room flats, nice, large, light rooms tile bath, built-in tub, furnace; all improvements made, 3141 Minnesota av.; open today; a small cash payment and balance like rent buys one. See them today.
BRINKMAN REALTY CO.,
Riverside 3060.

SEE THIS FLAT!!

5049 S. GRAND BL.
Practically new, modern, well-built flat, 5 and 6 rooms, hardwood floors throughout; tile bath, hot-water heat, street and alley made; a good buy. For card of admission apply
BARTH BUILDING AND REAL ESTATE COMPANY, 4229 Gravois. Victor 854

3840 WYOMING ST.

4 and 5 room single; separate heating plants; single garage; bargain.
WALTER SCOTT CO., 805 Chestnut.

Southwest

FLAT—49xx Devonshire; single, 5-6, modern; hardwood floors, tile bath, etc.
THEOBALD & ZOELLER, 2305 S. Grand.

FLAT—Modern, 3-3 rooms; big bargain; Southampton district. Call Cabany 9477.

FLAT—5237 Sutherland, new 5 rooms and large breakfast room single flat, large lot. (c99)

FLAT—4955 Quincy, 4-4 rooms, $1500 down, balance terms to suit. Riverside 3390. Owner at 4823 Beethoven. (c62)

FLAT—Southampton. I have some real barrains in flats. See HOLBERT, 5043 Devonshire.

FLAT—5230-32 Loughborough; double 4 and 4 large rooms; 6-room efficiency; hardwood floors throughout; hot-water heat, separate entrances; bargain; terms. See this today. WM. M. HELLE, 103 N. 8th st. Olive 3433.

Southwest

FLAT—Finkman 5228; 4-5 rooms, modern, double; garage; $900 S. Kingshighway. WITTKOFF, 3742 Oregon. Sidney 3087J. (c99)

FLAT—4908 Devonshire, new apartment-flat, 4 families, 5 rooms each, hardwood floors, steam heat, garage.
STUESSEL REALTY CO., 3548 S. Grand

FLAT—4951 Quincy; 4-4, hardwood floors, tile bath, asphalt street; modern; terms.
KLAUBER-WELZ, 6342 Gravois.Riv.3100.

FLAT—5923 S. Kingshighway; 6 and 6 rooms, hot water, hardwood floors, tile wainscoted bath, etc.; two years old; large front porch; small cash; make offer.
JONES BROS., Olive 8015.

FLAT—2818 Dalton; 4 and 5 rooms, modern; 3 garages; terms; possession.

FLAT—4814 Terrace, 3-4, brick; baths, furnaces; also 4-room bungalow adjoining with bath all in good condition; street made; convenient to cars, etc.; price

RESIDENCES FOR SALE — North

—23xx University; 6 rooms, $6000 cash.
—FINE, Wainwright Bldg. Cent. 3845.
—3947 Sullivan; 9 rooms, bath, 2-car garages, $9000; offer. WILL C. WIESMUTH.
—4132 W. Kossuth; modern residence; tile bath, furnace, cheap. 1900 Oregon. (2)
—1024 Tille Guar. Bldg.
—1043 Wall st 6-room bungalow, bath, basement, furnace, garage.
—KUHS REALTY CO., Grand, Lin 7800. 3321 N. B'way.
—4853 North Market, five reception hall; screened-in to school and church.
—KUHS REALTY CO., Grand, Lin 7800. 3321 N. B'way.
—3609 Paris; 2-story slate-brick; 7 rooms, bath, furnace, elec. garage for 2 cars. Owner in to show you through; anxious to sell; reduced; $7500; make offer.
—WANSTRATH, 717½ Chestnut.
—$4000 HOMES—$5000 St. Louis av.; lot 50x150; $50 per foot. 1006 Chestnut st.
—SPECULATORS. 4048 GARFIELD AV. 10x116; improved with 12-room house converted into flat; price low; best offer will buy; see this at once.
—R. E. CO., 623 Chestnut
—$4000 BRICK, BATH—$3750 4134 N. 10th st. $750 cash. $30 a month buys this building today.
—407, 722 Chestnut. Cent. 8500.
—$350 CASH—MOVE IN 2 flats, 4 rooms, bath, each; newly painted; only $2650. Hurry Open. SILVERBLATT. 722 Chestnut. Olive 5603.
—$6 DOWN—$6 A WEEK—BARGAIN 2 new 7-room homes, new furnaces; location; terms. McNAIR-BAKER-Chestnut st. Olive 1577. (c53x)
—VACANT—$500 CASH $4800; 9 sold; only $1 down, $1 weekly. Owner has moved to Bremen; good neighborhood; restored throughout; open for inspection. OTTO TIETJENS, 722 Chestnut.
—BRANTNER PLACE. 3627 Bungalow of 6 rooms, furnace; 2-car garage; a bargain at $7000. Owner will show you through.
—V. DICKMANN R. E. CO., 623 Chestnut.

RESIDENCES FOR SALE — Northwest

—RESIDENCE—5240 NORTHLAND 7 rooms, furnace, tile bath, garage; owner will show; bargain. Olive 5744. A. A. STEINLAGE R. CO., 722 Chestnut.

RESIDENCES FOR SALE — South

—HOUSES—Cheap. 3446 Potomac st. (c)
—HOUSE—Brick, corner, 6 rooms, bath, electric, gas, hot and cold water, garage; cheap. 1900 Oregon. (2)
—HOUSE—For sale or lease, 14 rooms, 2 baths, hot-water heat, hardwood floors; 100 ft. 3453A Crittenden. Grand 8642W.
—HOME—Among the beautiful of the city; located on beautiful Hawthorne bl. For information address Box A-264, P.-D.
—HOUSE—4112 Iowa; ideal home for family; 10 rooms, well built; easily made flat; modern, surrounded by trees; bargain.
—HOUSE—3515 Longfellow bl.; modern; on parkike lot, 90x275; a big bargain on easy terms. J. F. HERRMAN JR. R. E. CO., 816½ Chestnut. Olive 8603.
—HOUSE—7-room brick; gas, electric; double garage; price is right; $5250; look at this. 6808 Minnesota av.; is owner in house. For terms, see
—RESIDENCE—204 Pearl av.; 7-room. Max Risch. 6220 Michigan (c99)
—RESIDENCE—6-room brick; modern. 3627 Iowa. (c7)
—RESIDENCE—Frame; 6 rooms, toilet and bath, furnace, garage. 313 Filmore.
—RESIDENCE—1517 S. Compton; 7 rooms, water heat; $1500 will handle; $5200. BUY.
—RESIDENCE—6-room, modern; new bath, furnace; fine condition. 2822 S. Jefferson av.
—RESIDENCE—5603 Pennsylvania; 7 rooms, bath and electric; lot 40x140. G. G. Hammel, 3630 S. Broadway. (c7)
—RESIDENCE—8-room brick; modern; for quick sale, $7000; terms. 4115 Maryland.
—RESIDENCE—7 rooms, bath, electric, furnace, sheds, stables, etc.; modern. Owner, 2620 Potomac st.
—RESIDENCE—4244 Maryland av.; 11 rooms, garages, hot water, good terms. Forest 4135J.
—RESIDENCE—3925 Iowa, 10 rooms, modern; hot-water heat, well-built; reasonable; terms.
—RESIDENCE—3641 Ohio; modern; nine rooms, hot-water heat, garage. Terms. JAS. C. MORFIT, 1024 Tille Guar. Bldg.
—RESIDENCE—4359 Delor; 5-room modern brick; furnace, tile roof; 2-car garage; bargain for quick sale.
—RESIDENCE—Four-room brick; 2 double garage, lot 50x125; immediate possession; no agent. 3725 Oregon. (99)
—RESIDENCE—3139 Shenandoah; 7 rooms, furnace, 2-machine brick garage; Humphrey heater.
—RESIDENCE—1 or 2 families, 3207 Iowa av.; 7 rooms, bath, electric, furnace, double garage; terms. PECHAN, 12th and Russell.
—RESIDENCE—2612 S. 12th; 11 rooms, arrange for 3 families; air heat, 2-car garage; a good investment. YECKEL-FEYLT-EARICKSON R. CO.
—RESIDENCE—7 rooms, tile bath, hot-air heat garage; 3864 Wyoming; make offer. Grand 1412M. HRUSKA, Main 4012.
—RESIDENCE—3936 Russell; $9500; 9 rooms, modern; newly decorated; hardwood floors; $7500 cash, balance like rent.
—RESIDENCE—2640 Nebraska; brick, six rooms and reception, bath; electric; hot-water heat; hardwood floors; $7000. PECHAN, 12th and Russell.
—RESIDENCE—3800 Humphrey; strictly modern; priced right for quick sale; see this, then buy.
KOLLAS-LUPFER, 1138 Chestnut.
—RESIDENCE—3509 Sidney; 9 rooms and reception hall, hardwood floors, hot-water tile bath; elegant home.
KLAUBER-WELZ 6243 Gravois. R. 3100.
—RESIDENCE—4448 Greer; strictly modern; hot-water heated residence; lot 35x147; excellent garage; easy terms.
EDGAR S. WAER, 722 Chestnut.
—RESIDENCE—3830 Flad; 9 rooms, hardwood floors, tile bath, hot-water heat; KLAUBER-WELZ 6243 Gravois. R. 3100.
—RESIDENCE—3606 Humphrey; modern 8 rooms, tile bath, hardwood floors, tile porch. Kelvinator; 2-car garage; A1 condition. Apply owner.
—RESIDENCE—39xx Connecticut; substantial, 7-room modern residence; owner wishes quick sale, price below value; terms can be arranged. Call Grand 6136J for appointment to inspect.
—RESIDENCE—2020 Withnell; 7 rooms, bath, furnace; can be used for a single flat. For particulars see
KALKBRENNER REAL ESTATE CO., 2801 Cherokee st.
—RESIDENCE—Worth seeing, 2918 Victor st; 7 rooms and bath, hot-water heat, hardwood floors, bath, electric; lot 32x135; price $9000.
PECHAN, 12th and Russell.
—RESIDENCE—3628 Cleveland; modern 7 rooms and doubly garage on 50-ft. lot; house and furnishings; open for inspection to homeseekers only from 2 to 4 afternoon.
—RESIDENCE—2125 Nebraska, 7 rooms and 2 large sleeping porches, hot-water heat; hardwood floors; garage 2 cars; ideal home.
AUG. H. GERLING R. CO., 722 Chestnut.
—RESIDENCE—For sale or lease; 4263 Virginia av.; modern 9-room residence and garage; 1 block north of Cleveland high school; convenient Bellefontaine and Grand cars.
—RESIDENCE—Tower Grove Heights; of 6 rooms, bath, steam heat; in a first-class neighborhood. See owner at 4116 Shaw; apply JOS. F. DICKMANN R. E. CO., 3123 S. Grand bl. Grand 620.
—RESIDENCE—Modern, detached, slate roof, 6 nice clean rooms, large bath, 3 garages; perfect condition throughout; immediate possession. Come early Sunday, 4011 McRee.
—RESIDENCES—3888 Hartford, 7 rooms; 3723 Humphrey, 7 rooms; 4124 Humphrey, 6 rooms; 3017 Lafayette, 7 rooms; 7110 Pennsylvania, 7 rooms; 2198 Clifton, 7 rooms. HUMMERT, Grand 6346.
—RESIDENCE—4655 Tyrolean; 6-room brick building; bath, electric, hot-air heat; stove and alley made; owner on premises.
MEHRKENS-OTTENAD, 3805 S. Broadway. Sidney 1985.
—RESIDENCE—3826 Cleveland av.; 9 rooms, hardwood floors, tile bath, 2-car garage; streets and sewers paid; hot-water heat; asking $12,000; see this and make offer.
WENZLICK, 1010 Chestnut. Olive 1427.
—RESIDENCE—3880 Fairview av.; 6 rooms, baths, electric, furnace, lot 55x175; 2-car garage; price low at $8500; small cash payment and easy terms. Owner will show.
WENZLICK, 1010 Chestnut. Olive 1427.
—RESIDENCE—4222 Flad; 7 rooms, tile bath, hot-water heat; hardwood floors throughout; newly decorated and painted; owner will show you through.
JOHN W. GIBSON REALTY CO., Agent

RESIDENCES FOR SALE — South

CHOICE HOMES
3505 LONGFELLOW PLACE.
Beautiful home in choicest part of Compton Hill Park; ideal surroundings; 10 rooms, 3 baths; very appointment; quick sale desired; lot 100x195.
3960 JUNIPER CIRCUIT.
Ideal new home, 6 rooms; large porch and sleeping porch; hot-water heat.
4181 FLORA PL.
Ideal new home; 7 rooms, sun parlor, sleeping porch; all the latest and best quality improvements; 50x173.
3024 HAWTHORNE BL.
10-room residence with all conveniences; brick garage; lot 60x138; $15,000.
3669 HUMPHREY.
Ideal home, near Grand; in good order; 9 rooms, all conveniences; lot 35x127.
2925 MILTON.
Substantial 8-room residence in restricted residence park; bargain; lot 60x130.
3958 FLORA.
Modern home, 7 rooms on 1st and 2d floors; hot-water heat; lot 50x125.
1926 VIRGINIA.
Good, modern home, 7 rooms and 2 attic rooms, all in good condition; well built; lot 25x125; offer wanted.
3106 NORTH MARKET.
Six rooms and bath, brick residence, electric fixtures and screens; $4000.
2511 COLEMAN.
Neat little good home of 6 rooms, bathroom and gas; $3500.
3506 LONGFELLOW PL.
Beautiful home, in Compton Hill Park; ideal surroundings; 9 rooms, 3 baths; quick sale desired; lot 100x195.
3817 CASTLEMAN.
Attractive, well-built modern home, with 2-car garage; hot-water heat, hardwood floors; lot 50x125. Owner to inspect.
4050 CASTLEMAN.
A modern home of 7 rooms and slate roof, attic, gas, etc.; fine home.
3507 MAGNOLIA.
Two-story and finished attic; 5 rooms first floor, 3 rooms second floor; fine condition; garage, etc.; lower price.
4158 FLORA.
Fine built home, 9 rooms, and all the latest improvements; choice bargain.
PRETTY HOME.
LONGFELLOW & N. W. CORNER ALLEN.
Six rooms, bathroom, separate toilet room, sun parlor and large screened porch first floor; 3 rooms, bathroom, 2d floor; brick garage; hot-water heat; everything of the very best and up-to-date; convenient.
4129 UTAH PL.
Ideal new 5-room brick bungalow; all conveniences; easy terms.
1015 FAIRMOUNT.
Extra fine bungalow; 5 rooms, sun parlor; large pantry; sleeping porch; copper screens, gutters; garage; half block from Forest Park.
7034 WISE AV.
High-grade new bungalow; 6 rooms, sun parlor, one floor; strictly modern; also garage.
2847 ABNER.
Five-room brick bungalow; bathroom, electric; $9000. Want offer.
3939 LAFAYETTE AV.
Ideal 8-room residence, as good as new; all up-to-date improvements; lot 25x130. Card; price right.
3237 LAFAYETTE AV.
Substantial cozy home, 5 rooms on 1st, 5 rooms on 2d; all conveniences; lot 60x265, through to Henrietta;
1836-1834 HENRIETTA ST.
Two fine attached homes on corner lot; 9 rooms each; in good order; $10,500.
4008 W. FLORA PL.
Ideal, fine built home, with large living room in front; 7 rooms; finest quality and finish, and garage, etc. Card.
HERMANN HILKE REALTY CO.
614 Chestnut. Central 1370 and 1371.
2822 VIRGINIA AV.
7 rooms and bath, hot-air heat; rent reduced to $70.
MISSISSIPPI VALLEY TRUST CO., Agts., Main 3640. 4th and Pine sts.
HANDSOME HOME
4235 Lafayette; a wonderful bungalow home, with all high-class appointments; 6 rooms, 2-car brick garage; beautiful yard. To buy something good at a bargain.
WENZLICK, 1010 Chestnut. Olive 1427.
EXCEPTIONAL BEAUTIFUL RESIDENCE
Living room, 22 feet square; reception hall; yard 90x244. This is a beautiful home and must be seen to be appreciated. 4022 Bates st; high-way just being improved, making it very valuable in the future. Buy now at low price and easy terms.
C. CHAS. BETTE, R. E. CO. Riv. 2952.
7-ROOM DWELLING, $500 CASH
1210 HICKORY; 7 rooms, bath and toilet, electric; buy either for a home or investment; $5000; $40 monthly. See
OTTO TIETJENS, 722 Chestnut st.
3647 BINGHAM AV.
5-room frame dwelling; bath, furnace, electric; fine construction; in addition, one block west of Grand; $1500 cash; price only $5500; immediate possession. "SEE US."
BRINKOP & BRINKOP, 3714 Chestnut st.
3714 HUMPHREY.
Very desirable 9-room modern home; garage; too large for present owner; lot 34 x135; can be arranged; inspect.
ELSPERMAN & LEONHARDT R. CO., 218 International Life Bldg.
A REAL HOME
Fine location; 6-room residence; double lot; slate roof, bath, large pantry, hot-water heat, electric fixtures; near Wash U. and High School; price reasonable; terms. Owner, 711 Bates st.
8 ROOMS, BATH, ELECTRIC AND FURNACE—$4500 CASH
1420 Hickory; dandy building in A1 repair, must be seen to be appreciated; price $4500; $40 monthly; vacant.
WHYMAN, 407, 722 Chestnut. Cent. 8500.
VACANT—6 ROOMS—$300 CASH
Balance only $20 monthly; $37.50 total. 6361 Rutger; nice attached brick house; electric; only $3000.
OTTO TIETJENS, 722 Chestnut st. (c7)
TWO-FAMILY HOUSE—$3950
Only $500 cash; 2 apartments; 8-room house arranged as 3 and 5 rooms flat; in fine condition; just inspect 1233 S. 14th; real bargain.
SAM'L. LIEBERT, 722 Chestnut st.
A REAL BUY.
8-room residence; good condition; hardwood floors; hot-water heat, garage; cash or terms; owner at home Sunday 9 to 12 a. m. No agents. 4117 Castleman.
1904 LA SALLE ST.—$7500
A fine brick building, 8 rooms, bath, electric and steam-heating plant; 2-car garage; rent $70 month. Central 8500. WHYMAN or MURPHY, room 407, 722 Chestnut st.
LAFAYETTE PARK RESIDENCE
4235 Alabama; 9 rooms, 3 baths, steam heat, electric, etc.; 2-car garage, suitable for rooming house; price right for quick sale; conveniently located.
MAURER-GHIO-BEFFA REALTY CO.
312 Title Guaranty Bldg. Olive 2369.
9 rooms; furnace and conveniences; owner on premises.
E. A. BOGERT, Fullerton Bldg. Olive 108.
$100 CASH DOWN
Buys 1014 Armstrong av.; 5-room brick; $2450. SILVERBLATT, 722 Chestnut. Olive 5603.
THREE BEAUTIFUL HOMES
3134 Gurney (1 block east of Kingshighway); 6 large rooms, tile bath, hardwood floors, vapor-steam heat, metal weather stripped, tile roof, 2-car garage.
1345 McCausland; 7 large rooms, hot-water heat, hardwood floors; good condition; brick garage.
718 Chestnut st.

RESIDENCES FOR SALE — Southwest

—RESIDENCE—4950 Magnolia av.; 7-room brick, bath, furnace, garage, large lot, 50x200; only $6800; make offer.
J. W. BURIAN, 4016 Chouteau av.
—RESIDENCE—6-room, modern; street made; 3704 Oxford; garage for 2 cars; a bargain at $5750. J. H. Vocks, 6592 Scanlan av. Benton 1430J.
VACANT—HANDSOME—A BARGAIN
5348 Nottingham; 7 rooms; hot-water heat, fine lot. Lot 50x125. Price right.
BELLIS, Realtors, Arcade Bldg. Olive 378
SEE TODAY
1325 McCausland; beautiful 6-room residence, located on best part of McCausland, large airy rooms, hardwood floors throughout; deep closets with windows in bedroom; double garage; terrace, tile porch, tile bath; priced very low at $12,500.
WENZLICK 1010 Chestnut. Olive 1427.
FINE NEW HOME
6154 Simmons; Forest Park (end of Tower Grove line); 8 large rooms, modern throughout; lot 55x180.
BISHOP-HEISER REALTY CO.
614 Chestnut. Central 1370 and 1371.
2822 VIRGINIA AV.
7 rooms and bath, hot-air heat; rent reduced to $70.
MISSISSIPPI VALLEY TRUST CO., Agts., Main 3640. 4th and Pine sts.
HANDSOME HOME
4235 Lafayette; a wonderful bungalow home, with all high-class appointments; 6 rooms, 2-car brick garage; beautiful yard. To buy something good at a bargain.
WENZLICK, 1010 Chestnut. Olive 1427.
EXCEPTIONAL BEAUTIFUL RESIDENCE
Living room, 22 feet square; reception hall; yard 90x244. This is a beautiful home and must be seen to be appreciated. 4022 Bates st; high-way just being improved, making it very valuable in the future. Buy now at low price and easy terms.
C. CHAS. BETTE, R. E. CO. Riv. 2952.
7-ROOM DWELLING, $500 CASH
1210 HICKORY; 7 rooms, bath and toilet, electric; buy either for a home or investment; $5000; $40 monthly. See
OTTO TIETJENS, 722 Chestnut st.
3647 BINGHAM AV.
5-room frame dwelling; bath, furnace, electric; fine construction; in addition, one block west of Grand; $1500 cash; price only $5500; immediate possession. "SEE US."
BRINKOP & BRINKOP, 3714 Chestnut st.
3714 HUMPHREY.
Very desirable 9-room modern home; garage; too large for present owner; lot 34 x135; can be arranged; inspect.
ELSPERMAN & LEONHARDT R. CO., 218 International Life Bldg.
A REAL HOME
Fine location; 6-room residence; double lot; slate roof, bath, large pantry, hot-water heat, electric fixtures; near Wash U. and High School; price reasonable; terms. Owner, 711 Bates st.
8 ROOMS, BATH, ELECTRIC AND FURNACE—$4500 CASH
1420 Hickory; dandy building in A1 repair, must be seen to be appreciated; price $4500; $40 monthly; vacant.
WHYMAN, 407, 722 Chestnut. Cent. 8500.
VACANT—6 ROOMS—$300 CASH
Balance only $20 monthly; $37.50 total. 6361 Rutger; nice attached brick house; electric; only $3000.
OTTO TIETJENS, 722 Chestnut st. (c7)
TWO-FAMILY HOUSE—$3950
Only $500 cash; 2 apartments; 8-room house arranged as 3 and 5 rooms flat; in fine condition; just inspect 1233 S. 14th; real bargain.
SAM'L. LIEBERT, 722 Chestnut st.
A REAL BUY.
8-room residence; good condition; hardwood floors; hot-water heat, garage; cash or terms; owner at home Sunday 9 to 12 a. m. No agents. 4117 Castleman.
1904 LA SALLE ST.—$7500
A fine brick building, 8 rooms, bath, electric and steam-heating plant; 2-car garage; rent $70 month. Central 8500. WHYMAN or MURPHY, room 407, 722 Chestnut st.
LAFAYETTE PARK RESIDENCE
4235 Alabama; 9 rooms, 3 baths, steam heat, electric, etc.; 2-car garage, suitable for rooming house; price right for quick sale; conveniently located.
MAURER-GHIO-BEFFA REALTY CO.
312 Title Guaranty Bldg. Olive 2369.
9 rooms; furnace and conveniences; owner on premises.
E. A. BOGERT, Fullerton Bldg. Olive 108.
$100 CASH DOWN
Buys 1014 Armstrong av.; 5-room brick; $2450. SILVERBLATT, 722 Chestnut. Olive 5603.
THREE BEAUTIFUL HOMES
3134 Gurney (1 block east of Kingshighway); 6 large rooms, tile bath, hardwood floors, vapor-steam heat, metal weather stripped, tile roof, 3-car garage.
1345 McCausland; 7 large rooms, hot-water heat, hardwood floors; good condition; brick garage.
718 Chestnut st.

RESIDENCES FOR SALE — South

NICE HOME PLACE
A fine place for the children: 3142 Shenandoah av.; 7 rooms, bath, electric hot-water heat, large garage; lot 50x125; price right; will make terms.
ANDERSON-STOCKE-HUERMANN.

3661 FLAD
9 rooms, tile bath, furnace, with oil burner, instantaneous water heater, built-in laundry tubs, copper gutters and downspout, slate roof; garage; 50-foot lot; terms and card of admission at
JULIUS HALLER R. CO., 807 Chestnut.

SMALL RESIDENCE
A bargain; 6 rooms and bath, on South Side; don't miss this bargain; price only $6000; all in good condition. Phone Grand 8114, or call at
FRANK SEBASTIAN REALTY CO.,

PRICE REDUCED TO $9000
3416 Winnebago; modern brick dwelling of 6 rooms, hot-water heat, brick garage for 2 cars; owner will show you through.
JOSEF-MILLER R. E. CO., 105 N. 8th.

See This Fine Home
3963 FLORA BL.
Extra well-built, 9-room-style, fine brick, cut stone base all around, green tile roof, 10 rooms, large bath with tiled floors and walls, inlaid hardwood floors, elegant woodwork, hot-water heat, vacuum cleaning system, fine garage, pretty trees and shrubbery; near Wash U. and Forest Park; terms low and on easy terms.
DROZDA REALTY CO., 4006 Chouteau.

LEO. A. MATHEWS, WINNER OF THE MONSIGNOR BRENNAN PRIZE HOUSE
6145 S. GRAND BL.
OFFERS IT FOR SALE.
Seven rooms, tile bath, hardwood floors, sleeping porch; strictly modern.
This house is offered completely furnished, including furniture, carpets, draperies, etc.; 5-passenger Oldsmobile touring car also included.
A real bargain at $17,000.
Open for inspection today.
FISHER REALTY CO.,
Victor 4762. 2610 Gravois av.

Southwest

—RESIDENCE—4950 Magnolia av.; 7-room brick, bath, furnace, garage, large lot, 50x200; only $6800; make offer.
J. W. BURIAN, 4016 Chouteau av.
—RESIDENCE—6-room, modern; street made; 3704 Oxford; garage for 2 cars; a bargain at $5750. J. H. Vocks, 6592 Scanlan av. Benton 1430J.
VACANT—HANDSOME—A BARGAIN
5348 Nottingham; 7 rooms; hot-water heat, fine lot. Lot 50x125. Price right.
BELLIS, Realtors, Arcade Bldg. Olive 378
SEE TODAY
1325 McCausland; beautiful 6-room residence, located on best part of McCausland, large airy rooms, hardwood floors throughout; deep closets with windows in bedroom; double garage; terrace, tile porch, tile bath; priced very low at $12,500.
WENZLICK 1010 Chestnut. Olive 1427.
FINE NEW HOME
6154 Simmons; Forest Park (end of Tower Grove line); 8 large rooms, modern throughout; lot 55x180.
BISHOP-HEISER REALTY CO.
614 Chestnut. Central 1370 and 1371.
2822 VIRGINIA AV.
7 rooms and bath, hot-air heat; rent reduced to $70.
MISSISSIPPI VALLEY TRUST CO., Agts., Main 3640. 4th and Pine sts.
HANDSOME HOME
4235 Lafayette; a wonderful bungalow home, with all high-class appointments; 6 rooms, 2-car brick garage; beautiful yard. To buy something good at a bargain.
WENZLICK, 1010 Chestnut. Olive 1427.
EXCEPTIONAL BEAUTIFUL RESIDENCE
Living room, 22 feet square; reception hall; yard 90x244. This is a beautiful home and must be seen to be appreciated. 4022 Bates st; high-way just being improved, making it very valuable in the future. Buy now at low price and easy terms.
C. CHAS. BETTE, R. E. CO. Riv. 2952.
7-ROOM DWELLING, $500 CASH
1210 HICKORY; 7 rooms, bath and toilet, electric; buy either for a home or investment; $5000; $40 monthly. See
OTTO TIETJENS, 722 Chestnut st.
3647 BINGHAM AV.
5-room frame dwelling; bath, furnace, electric; fine construction; in addition, one block west of Grand; $1500 cash; price only $5500; immediate possession. "SEE US."
BRINKOP & BRINKOP, 3714 Chestnut st.
3714 HUMPHREY.
Very desirable 9-room modern home; garage; too large for present owner; lot 34 x135; can be arranged; inspect.
ELSPERMAN & LEONHARDT R. CO., 218 International Life Bldg.
A REAL HOME
Fine location; 6-room residence; double lot; slate roof, bath, large pantry, hot-water heat, electric fixtures; near Wash U. and High School; price reasonable; terms. Owner, 711 Bates st.
8 ROOMS, BATH, ELECTRIC AND FURNACE—$4500 CASH
1420 Hickory; dandy building in A1 repair, must be seen to be appreciated; price $4500; $40 monthly; vacant.
WHYMAN, 407, 722 Chestnut. Cent. 8500.
VACANT—6 ROOMS—$300 CASH
Balance only $20 monthly; $37.50 total. 6361 Rutger; nice attached brick house; electric; only $3000.
OTTO TIETJENS, 722 Chestnut st. (c7)
TWO-FAMILY HOUSE—$3950
Only $500 cash; 2 apartments; 8-room house arranged as 3 and 5 rooms flat; in fine condition; just inspect 1233 S. 14th; real bargain.
SAM'L. LIEBERT, 722 Chestnut st.
A REAL BUY.
8-room residence; good condition; hardwood floors; hot-water heat, garage; cash or terms; owner at home Sunday 9 to 12 a. m. No agents. 4117 Castleman.
1904 LA SALLE ST.—$7500
A fine brick building, 8 rooms, bath, electric and steam-heating plant; 2-car garage; rent $70 month. Central 8500. WHYMAN or MURPHY, room 407, 722 Chestnut st.
LAFAYETTE PARK RESIDENCE
4235 Alabama; 9 rooms, 3 baths, steam heat, electric, etc.; 2-car garage, suitable for rooming house; price right for quick sale; conveniently located.
MAURER-GHIO-BEFFA REALTY CO.
312 Title Guaranty Bldg. Olive 2369.
9 rooms; furnace and conveniences; owner on premises.
E. A. BOGERT, Fullerton Bldg. Olive 108.
$100 CASH DOWN
Buys 1014 Armstrong av.; 5-room brick; $2450. SILVERBLATT, 722 Chestnut. Olive 5603.
THREE BEAUTIFUL HOMES
3134 Gurney (1 block east of Kingshighway); 6 large rooms, tile bath, hardwood floors, vapor-steam heat, metal weather stripped, tile roof, 3-car garage.
1345 McCausland; 7 large rooms, hot-water heat, hardwood floors; good condition; brick garage.
718 Chestnut st.

RESIDENCES FOR SALE — West

—RESIDENCE—5870 Page av.; modern, 8 rooms, brick, 33x250; tile bath, hardwood floors, slate roof, hot-water heat, copper screens; price at office.
—RESIDENCE—4210 Page; 13 rooms, suitably arranged for 2 families or rooming house, hot-water heat, garage for four cars. Will sacrifice to settle estate; owner. (c)
—RESIDENCE—5253 Maple; 10 rooms; good condition; fine location for rooming house; price $10,500; cash $2000; balance easy terms.
JOST, 308, 722 Chestnut.
—RESIDENCE—5853 Julian av.; 8 rooms, bath, furnace, garage for 4 machines; large lot, 100x260, with plenty of trees and shrubbery. For price and card see
HARRY REMSEWERTH, Chippewa and Nebraska. Sidney 267.
—RESIDENCE—Modern 10-room; furnished housekeeping apartment; running water, double garage; income $120; 5 rooms free; $4000 cash, balance terms. Inquire
CULHANE, 1126 Locust.
—RESIDENCE—6 rooms; Hytex brick; modern house; hardwood floors, tile bath, hot-water heat, instantaneous heater, slate roof, garage. See owner on premises. 1026 Fairmount av. Parkview 2119W.
—RESIDENCE—5742 Maple; this dandy 10-room, 2-bath home; hardwood floors throughout, bath and large sleeping porches; a splendid location for a high-class rooming house.
VERNON LAUX, 722 Chestnut. Olive 8300
—RESIDENCE—2 Parkland pl., northeast corner Boyle; 8 rooms, hardwood floors, 2 baths, hot-water heat, fine location for residence or rooming house; income of $2700 per year; price $15,000.
OREON E. & R. G. SCOTT, 800 Chestnut.
—RESIDENCE—Sacrifice; 5000 block Page av.; modern; 8 rooms, reception hall; newly decorated throughout, furnace heat, garage; bargain. 5143 Maple av.; strictly modern 8 rooms; 4239 Blaine av.; 6 rooms, modern; bargain.
SONNERMANN REALTY CO.,
3656 N. Newstead. Colfax 272.
—RESIDENCE—8 rooms; hardwood floors, tile bath, No-Sol oil burner, metal weather strips, entirely modern throughout, garage for 2 machines; must be sold; price right. 5742 Delaware; can arrange terms.
DUENNEBIER REALTY CO.,
504 Wainwright Bldg.
—RESIDENCE—40xx McPherson; splendid 12-room rock front home; new furnace, 2-car garage; well built and decorated; entire 12 rooms of fine furniture are included in the very low price of $9000; terms; card of admission at
FRANK L. DITTMEIER R. E. CO.,
624 Chestnut.
Original "Quick Sale Wanted" Agents.
—RESIDENCE—Would you like a lovely large 8-room home, built for comfort, a cosy breakfast room, full size bedrooms, a grand sleeping porch, beautiful bath room, finest hot water heat, electric refrigerator, fine 3-car brick garage, full grown shade trees, in fact a real home place, immediate possession, $9,750? 5933 Clemens av. Can be seen any evening by appointment.
HEFFERNAN, 214 Wainwright Bldg.
—RESIDENCE—Exceptional opportunity to buy a fine residence located near Pennsylvania and Washington, on Jackson Johnson's choice residence block; 7 rooms, hot-water heat, with Minneapolis heat regulator; 2 bathrooms, including marble shower; oak and Hintlle floors, built-in and enamel finish; large tile shun porch and sleeping porch; vacuum cleaner; beautiful lot; trees and shrubbery. Phone Cabany 4022. (c62)
14 S. SPRING AV.—$4000
A fine 7-room brick residence, attached; bath, electric and furnace; $1000 cash and $55 month. Investigate this bargain now. Central 8500. WHYMAN or MURPHY, room 407, 722 Chestnut.
WHY PAY HIGH RENT FOR APARTMENT WHEN YOU CAN BUY
5742 DE GIVERVILLE AV.
WITH $3000 CASH?
Beautiful 8-room residence; tile bath, hardwood floors, sun parlors, Nokol heating system; no janitor necessary; garage for two machines. We can sell you a residence with $3000 down, balance $100 per month.
DUBINSKY REALTY CO.,
504 Wainwright Bldg. (c2)
1921 FOREST AV.
Pretty 5-room bungalow, tiled bath, hardwood floors, built-in features inspect today.
J. I. EPSTEIN, 617 Chestnut. Main 2163.
ACROSS FROM FOREST PARK
67xx Kingsbury; 8 rooms, maintenance of 8 rooms and attic, hot-water heat garage, lot 60x150. See us.
BUSH-BRUNS, 1105 Chestnut.
Remarkable Parkview Home, $30,000.
Pleasing Design, Best Construction.
Nine attractive rooms, hot-water heat, large lot, brick garage for 3 cars; immediate possession. Convenient to Delmar cars.
JOSEF GRETHER & CO., Internal. Life Bldg.
GET CARD TO INSPECT.
3850 Page; modern, 7 rooms with garage.
KORTE REALTY & LOAN CO.,
Olive 1437. 106 N. 8th st.
ADJUST AND 'DELMAR' BARGAIN
4013 Delmar; 8 rooms, 2 bathrooms, furnace heat; lot 50x170.
BELLIS, Realtors, Arcade Bldg. Olive 378.
NEW IMPROVEMENT PLACE
7-room residence, bath, electric, furnace.
HARTWIG-DISCHINGER, 3022 N. Grand.
MARYLAND TERRACE HOME
I will sacrifice my beautiful home at 7033 Maryland drive for a quick sale. Newly built, superior construction and material, not-water heat and tile floors; must really mean to buy and can afford a fine home I will be pleased to show you through. No "for sale" signs. Phone for appointment with Mr. Jones. Olive 8015.
IN CATHEDRAL PARISH—10 ROOMS
One of the best-built garage for 4 cars; lot 60x100; price $9800; $1,500 cash.
ALVIN T. DICKENS, 612 Chestnut.
5924 HORTON PLACE
Eight-room Parkview; 2 baths, furnace; lot 30x147; terms; price reduced; owner going to California.
JOHN S. BLAKE & BRO., 815 Chestnut.
5059 MAPLE AV.
Well-built modern brick of 9 rooms, tile bath, furnace, first-class condition; a bargain at $10,500; owner will show you through; see this today.
JOS. F. CORNWELL R. E. CO., 623 Chestnut.
OWNER MUST SELL HOME
4645 Newberry ter.; my nice house, 9 rooms, bath, gas, electric, furnace fine condition; cheap and easy terms to reliable people. See owner living in house. Forest 4643.
BARTMER HOME GOING TODAY
5710 Bartmer; 11 wonderful rooms, just decorated; hardwood floors, tile bath, large lot; owner wants quick action and has priced to sell. Inspect at once.
WENZLICK, 1010 Chestnut. Olive 1427.
5714 VERNON AV.—$8500
$1000 cash, monthly payments; lot 40x130; 3-story 9-room brick residence; all conveniences; very desirable location.
JOHN S. BLAKE & BRO.,
815 Chestnut.
5193 ENRIGHT
Brick residence; 10 rooms, bath, hot-water heat; in good condition.
JOS. I. KORNFELD, 108 N. 9th st.
6 ROOMS—MODERN—$5700
6137 Gambleton; bath, furnace and electric; terms.
BELLIS, Realtors, Arcade Bldg. Olive 378.
WILL SELL CHEAP
1367 Montclair av.; 9 rooms, bath, furnace, electric, garage; will sacrifice to right party. Phone owner, Forest 4643. (c62)
5540 WELLS AV.—$5000
A nice attached brick residence, 6 rooms, bath, electric and furnace; only $1000 cash and $40 month. Central 8500. WHYMAN or MURPHY, room 407, 722 Chestnut.
A REAL VALUE
4346 West Pine is the most desirable house for sale on West Pine; 11 rooms, tile bath, double garage; desirably arranged and in excellent condition; large front porch.
McNAIR BAKEWELL.
4963 PAGE BL.
SPLENDID RESIDENCE.
IMMEDIATE SALE WANTED.
9 rooms, bath, hot-water heat; garage.
MORRIS AACH R. CO., 826 Chestnut st.
4036 WESTMINSTER PL.
11 rooms, hardwood floor; hot-water heat; garage; 50-foot lot; owner wires, "Cut price to $8750 and sell."
CORNET & ZEIBIG TRUST, 719 Chestnut
WEST END HOME.
5030 Kensington; 9 rooms; all conveniences; deep lot.
SAVINGS TRUST CO., 4915 Delmar.
6059 WESTMINSTER
Beautiful home of 8 large rooms, hot-water heat, insinkerator heater; hardwood floors; good condition.
BUSH-BURNS, 1105 Chestnut st.
BEAUTIFUL HIL CREST HOME
Of 2 baths and decidedly well built; owner needs larger residence. Box A-174, P.-D.
Residence—Small Down Payment.
5157 Kensington; rooms all condition.
H. OBERMEYER & BRO.,
5179 Easton. Forest 3196.
58xx DE GIVERVILLE
Beautiful; none of 9 rooms, hot-water heat, hardwood floors; double brick garage; in good condition; let us show you.
BUSH-BURNS, 1105 Chestnut st.
5170 CABANNE AV.—BARGAIN
Beautiful residence of 11 rooms, 3 baths; every convenience; lot 60x150; 12-apert this home Sunday. Key on Monday. Call Mr Young, Colfax 654M, or
F. J. CORNWELL R. E. CO., 111 N. 7th.
9 ROOMS—WEST END—$7500 CASH
1208-1212 or 1216 West End av., one block west of Taylor; detached houses, bath, electric, furnace, slate roof, good lot; only $6250; real bargains. To inspect call Central 8500. SAM'L. LIEBERT, 722 Chestnut st.

RESIDENCES FOR SALE — West

Choice Residence Property Cheap.
5067 Enright; 2½-story brick residence; 12 rooms, strictly modern throughout; price $15,500; terms.
FRANK L. DITTMEIER R. E. CO.,
624 Chestnut st.
Original "Quick Sale Wanted" Agents. (c62)
5643 CABANNE AV
Beautiful 9-room modern residence; hot-water heat, brick garage and all the latest improvements. In wonderful condition, must be sold this month.
ROSENFELD, Central 3450.
WE WANT OFFER
5359 Cabanne av.; beautiful 11-room home, 3 baths, hardwood floors, garage, lot 61x175; fine for large family or boarding house; will be sold considerable under value.
WENZLICK, 1010

BUSINESS PROP. FOR SALE

Central

BUILDING—N. e. cor. 22d and Cass; 84x130; 2 big stores and eight 4-room, bath, gas, electric flats, rents very low, $292 month; stock brick stone trim, only extra fine building; low price if taken quick. See W. L. Grace, GRACE REALTY, 100 N. 8th. Main 4584.

BUILDING—414 S. 3d st.; two-story, 60x 153; suitable for factory or warehouse; gravelled floor; runway, elevator and heater; consider lease, first or second floor; also 730-32 S. 2d st.; excellent investment property. THEOBALD & ZOELLER, 2305 S. Grand. Grand 157.

BUSINESS PROPERTY—2 stores, leased, and 3 flats; pays 20 per cent net. Box P-324, Post-Dispatch.

INVESTMENT and business property near Washington av., east of 12th bl., in the business district; 714-16-18 N. 11th st.; 3 stores and 4 flats above. See EDW. ROVIES, 919 N. 14th st.

STORE AND FLAT—2601 Thomas st.; established grocery; healthy location; price $5000. GLICK R. E. CO. 822 Chestnut.

SHOE FACTORY BUILDING

Suitable for storage or other manufacturing; 3-story bldg.; elevators; 22,000 sq. ft. floor space. 1625 Wash. Priced for quick sale. Make offer. JONES BROS., Olive 8015.

PINE ST. STORES AND GARAGE

Newly built, fully leased; 3 stores, lodge hall and garage. 2332-38 Pine. Easy terms. JONES BROS., Olive 8015.

1109 MORGAN ST.

Store and 3 and 4 rooms, good future. For particulars see SHUCHART REALTY CO., 814 Chestnut.

Fine Business Location

135 feet facing Grand bl., near Olive street, suitable for any purpose; owner will consider a very low price for quick sale. For particulars apply to McCRADY REALTY CO., Forest 3196. 5179 Easton. (c)

Store and Flat—$5200

Also has tenement on rear of lot; only $700 cash and easy payments buys this bargain at 1110 N. 13th. Pays $936 rent; electricity, newly painted, papered and repaired; don't delay. Pays 18%. L. V. CARTAN & CO., 722 Chestnut.

Old Scottish Rite Cathedral
Cor. 17th and Locust
MUST BE SOLD

Lot 100x155; priced to sell. HEMMELMANN-SPACKLER R. E. CO., 7th and Chestnut.

FOR LEASE OR SALE AT PRE-WAR PRICES MODERN WARE-HOUSE OR FACTORY

RAILROAD FACILITIES
Box K-177, Post-Dis. (c99)

North

BUILDING—4208 Lee; 3-room frame, brick basement, brick store, $4500. OREON E. SCOTT, 8th and Chestnut sts.

BUILDING—4 stores, rooms in rear and above; also 6-room residence. Chas. H. Buse, 1636 McLaren. Colfax 1865W. (c)

FLAT AND STORE—1623-29 N. Broadway; very fine building, two stores 11 rooms above; splendid income; price $12,500; cash $3000, balance easy terms.

JOST, 308, 722 Chestnut st.

INVESTMENT PROPERTY—N. Sarah st. building and fixtures, rented; on sand ket, doing $125 per day; price $5500; invoice stock. TEGHALP & ZOELLER, 2305 S. Grand. Grand 157.

STORE—And 8 rooms; 2623 Belleshade; owner on premises. Phone 1027 R.

STORES—6 and 2 flats; 3500 North Market; rents over $200. Cavanaugh, Lindell 6436R.

STORE AND FLATS.

1720-22 N. 11th; store and 5 flats; rent $1670; lot 43.6x126; $9500. HERMITAGE REALTY CO., Central 1371.

STORE AND FLATS.

1720-22 N. 11th; store and 8 flats; rent $1972; lot 43.6x126. 20 per cent. HENRY BUEMENZ R. E., Central 1371.

EXCELLENT BAKERY LOCATION, 4249 N. 20th nice bakery, large flat above, and garage; cheap price; terms. GLICK R. E. CO., 822 Chestnut.

2100 EAST WARNE

Store with 3 rooms in rear, 5-room modern flat above; new garage; rent $125. Price reduced to $10,000 for quick sale. See this today. JOS. F. DICKMANN R.E.CO.,623 Chestnut

BAKERS, ATTENTION!

Will sell fine business and property reasonable. 4301 Delmar; 3 rooms and bath and toilet and fine large shop in rear; 3 rooms, bath, furnace on second floor; 2-car garage; reasonable terms. MAURER-GHIO-BEFFA REALTY CO., 312 Title Guar. Bldg. Olive 2369.

DOUBLE FLAT INVESTMENT

S. e. corner Labadie and Warne; three flats of four rooms, tile bath, furnace, etc.; one fair-sized store; car stands near by; large lot; rent $203.50; reasonable terms. MAURER-GHIO-BEFFA REALTY CO., 312 Title Guar. Bldg. Olive 2369.

Income, $5400—Price, $32,500

S. w. corner of Montgomery and Coleman sts.; 13 3-room flats, bath, electric lights and store. GLICK R. E. CO. 822 Chestnut st.

STORE AND 27 ROOMS

Near Grand bl., in North St. Louis; garage for 20 cars. HAUSCHULTE R. E. CO. 2407 N. Hwy

Carter—Rosalie—Adelaide

O'Fallon Park district; large store and 5 room apartment above; suitable for meat store, dry goods, hardware, etc.; on new bus route. JOHN MORESI, 3611 N. Grand. Colfax 2315.

Northwest

STORES—Northeast corner Marcus and St. Ferdinand; 2 stores and 11 flats, with bath and electric; well built; rent $5500 per year; price $57,500; easy terms. JOHN MORESI, 3611 N. Grand. Colfax 2315. 622 Chestnut. Olive 1262.

RENT $2290—PRICE $13,500

Northwest corner Wren-Thekla; 3 large stores, basements, garages; fairly new; all rented. See this fine investment. Olive 7362. BROWN, 525 Wainwright Bldg.

South

BUSINESS PROPERTY—And flats; 4001 to 4011 S. Broadway; splendid investment property. See KALKBRENNER & CO. 2801 Cherokee st.

BUSINESS PROPERTY—Grand, at Gravois; 3519-21-21½ S. Grand; perfect condition; rents $4380 year; bargain. See owner, 1380-a Bowe. Victor 870. (c)

BUSINESS PROPERTY—0930 S. Broadway; cafe, two families above; also 33 ft. vacant adjoining; rent $120; price all, $8500; corner location; real bargain. Brauner, Riverside 3001.

BUSINESS PROPERTY—S. e. corner Cherokee and Salena sts.; store and 3-room flat above and 3 3-room flats; also two cottages; 12 tenants; rents $3708 per year. This property can be bought at a real bargain. DOERINGER R. CO. Jefferson-Gravois

BUSINESS PROPERTY—A real investment; one block from large factory 3 stores, 6 flats, 3 garages; $3567 to $3660 S. Broadway; over $200 a month income; make offer. SONTAG & TOBEY REALTY CO., 3419 Gravois av. Exclusive South Side agents. Riverside 4108. Open evenings.

CORNER BUILDING—3001 S. Jefferson, suitable for any business warehouse or garage; 4-room modern flat above. WITT, 4742 Oregon. Bidgar 3060. (c53)

COTTAGE—5410 Gravois; 6 rooms on valuable business lot; size 30x170; buy this property; watch your investment grow in value; price $6750. HARTMANN, 3115 Gravois Bldg. Olive 7303.

DOUBLE STORE BLDG.—On 7th blvd., 2635 S. 7th st.; corner location, 2 stores and 3 flats; large garage; rents $113. Price $8000. PECHAN, 12th and Russell.

EXCELLENT South Side business corner; owner will consider selling grocery and meat stock. THEOBALD & ZOELLER, 2305 S. Grand. Grand 157.

GARAGE BUILDING—1619 Lafayette, 100 feet, without posts; present owner occupies same; will rent, sell or exchange for automobile and repair shop; owner building.

BUSINESS PROP. FOR SALE

South

BAKERY BUILDINGS and business in South St. Louis. For particulars, see Wm. Rodiek & Co., 2618 S. Jefferson ave.

GROCERY ATTENTION—Store building; north of Chippewa and east of Grand; with modern 5-room flat above; including meat and grocery business; splendid business corner; sickness reason for selling; bargain. See us quick. KOLLAS-LUPFER, 1138 Chestnut st.

MEAT MARKET AND GROCERY—Established; in new neighborhood; price is right.

PECHAN, 12th and Russell.

MERCANTILE BLDG.—5418 Idaho ave.; occupied at present as grocery and dwelling. For particulars, see WM. RODIEK & Co., 2618 S. Jefferson.

RESIDENCE—Business transfer corner, right at Jefferson and Park; 6-room residence, bath, electric; also store room for two more stores; price $8500; terms. Will be there Monday and Tuesday, 2 to 5 p. m. Victor 1103W.

STORE-FLAT—Cherokee st.; modern; good for any business. Agent, 3425 Meramec.

STORES—1206-02 Tower Grove; 2 flats, rents $2280; price $14,500; $2500 cash.

STORE AND FLAT BLDGS.—4740-42 Milentz ave.

STORE BUILDING—5218 Virginia; large; hot-water heat; easy terms. Olive 8150.

STORES—4; 8 flats, bargain; $7000 cash for equity; returning over 30 per cent on investment. Call 4315 Chemical Bldg.

STORE BLDG.—7501-03 S. Broadway; splendid business corner; living rooms above; quick sale wanted. PECHAN, 12th and Russell.

STORE—3301 Wisconsin (cor. Utah.) 2 flats, oil station, rents $140 per month; price $11,500.

MULLIN-WALTERS REALTY CO., Olive 4237. 824 Chestnut.

STORE—Good business corner, large store, deep basement; 2 families above; filling station rear; immediate possession; dandy investment; make appointment. Box A-336, Post-Dispatch.

STORE—3 rooms in rear, 4-room flat above; 311 W. Sixth st.; garage; cash or big bargain. SONTAG & TOBEY REALTY CO., Exclusive South Side agents. Riverside 4108. Open evenings.

STORE—6627 Minnesota; brick store and 5-room flat above; garage for 4 cars; price very low.

WATSON-O'ROURKE REALTY CO., Riverside 4108. 5715 Gravois. Open Sunday, 9 to 3.

STORES AND FLATS—Jefferson and Pestalozzi; N. W. corner, 8 stores, 8 flats, hall, rents $9900 per annum. $40,000 1st deed of trust, price low.

MULLEN-WALTERS REALTY CO., Olive 4237. 824 Chestnut.

BUSINESS CORNER BARGAIN

S. w. corner Sidney and Iowa, three stores, two flats, electric and bath; and 3-car garage; low rents of $105 per month; price $14,500; $3500 cash. GHERTNER REALTY CO., Olive 4740.

GRAVOIS BUSINESS CORNER

Wonderful location in heart of this live section; 62 feet on corner of Walsh st.; very little cash; act quick. SINGER-KLEIN REALTY CO., 104 N. 8th st. Realtors. Olive 34 or Olive 9494. (c)

ATTENTION, SHOE DEALERS

Large store, 18x100, with beautiful arcade show windows, located at 5019 South Grand bl., in the new Tebbe Building, just south of Gravois av. The finest spot in South St. Louis. See this today. A. G. BLANKE R. E. CO. 711 Chestnut.

STORE BUILDING

2016 Chippewa st.; store and 4 rooms; bath, furnace. For price and card see HARRY REMENSCHER, Chippewa and Nebraska. Sidney 4067.

3 STORES AND APARTMENT FLAT

S. W. COR. ALABAMA & WILLMINGTON
New stores and 4 and 4 rooms, hardwood floors, tile bath; 3-car garage; modern in every detail; will trade. For particulars see FEDERER REALTY CO. Victor 4762. 2610 Gravois av.

BIG BARGAIN—2014-16 CARR

Two stores with rooms in rear and flats above; leased with good security; also room for 7 cars; price for all, $12,000; cash and baths; also concrete vats; good for manufacturers or storage purposes; rents $2340 per month. For more info see GHERTNER REALTY CO., Olive 4740.

STORE—S. e. cor. 9th and Geyer; 8 families; income $2142; bargain. Olive 8150.

STORE AND FLAT—1625 S. Jefferson; mercantile or manufacturing. EDGAR WARE, 722 Chestnut st.

SOUTHWEST PARK-TENTH—Excellent investment bargain price; terms. Inquire 1102 Park. See this today. EDGAR S. WARE, 722 Chestnut st.

UTAH AND OAKHILL

Will build 2 fine stores here for tenants; cheap lot.

J. L. SCHERTZ, Realtor, 114 N. 7th st. Olive 940.

INVESTMENT—OIL STATION AND REPAIR SHOP ON SOUTH SIDE

Excellent location; rents $185 per month; total plation leased for 3 years; easy terms. For further particulars see FEDERER REALTY CO. Victor 4762. 2610 Gravois av.

DANDY INVESTMENT CORNER

Koskuk, northeast corner Nebraska; store and 3 flats; large brick building in rear; lot 60x125; rent $213 month; excellent condition; asking $16,000. JOHN E. BLAKE & BRO., 815 Chestnut.

STORES AND FLATS IN THE HEART OF SOUTH ST. LOUIS

Two stores with flats above, occupied by bakery and butcher shop; 3 and 3 rooms flat adjoining same; modern; price right. Will trade for vacant. FEDERER REALTY CO. Victor 4762. 2610 Gravois av.

BUSINESS PROPERTY

STORE AND BUNGALOW—100 FEET FRONT
Fronting on S. Grand at 6300, overlooking Carondelet Park and S. Grand bus terminus; store suitable for candy, soft drink, lunch and delicatessen; a business location with a wonderful future. See it now. FEDERER REALTY CO. Victor 4762. 2610 Gravois av.

A REAL INVESTMENT—STORE AND FLAT, 2913 GRAVOIS AV.

Store building with factory in rear; occupied by carpet cleaning concern; 5 rooms above; bath, steam heat; make us an offer. FEDERER REALTY CO. Victor 4762. 2610 Gravois av.

Paying Store and Location

1717 Tower Grove; suitable for any business; low rent. J. P. HERRMANN JR. R. E. CO., 816½ Chestnut. Olive 8803.

Stores and Flats Bargain

S. w. corner of Chouteau and Ohio; 5 stores and 11 flats; income $387 month; total rent $4644 per year; terms. GLICK R. E. CO. 822 Chestnut st.

INDUSTRIAL VACANT

Gravois and Missouri Pacific tracks, 4200 west; any size; switch service track; rent location left in city limits. ELSPERMAN & LEONHARDT R. CO., 214 International Life Bldg.

S. E. Cor. Victoria and Tamme Avs.

Two stores and two 4-room flats; tile baths, hardwood floors, electric and furnaces. For particulars see SHUCHART REALTY CO., 814 Chestnut.

CHIPPEWA AND IOWA

S. w. corner, 2 stores and 2 flats; splendid investment. SEE US. CHRISTIAN BRINKOP R. E. CO., 619 Chestnut st.

South Jefferson Avenue Business Property

1647 Jefferson av.; store on first floor, 5-room living flat on second floor; furnace; will also sell flourishing millinery business; this is an excellent location for any live business. DOERFLINGER R.CO., Jefferson & Gravois

Wonderful Business Corner on Gravois

3800-02; two stores and two 4-room flats; hot-water heat, tiled bath, electricity; 10x20 sun porch; 2-car brick garage. PAUL JONES REALTY CO., 413 Wainwright Bldg. See Mr. A. J. Blanckaert.

7500 S. GRAND

Modern store building; large grocery store, doing a splendid business; also two small stores, 5 large rooms, bath, furnace and electric; a big bargain at $12,500. CHRISTIAN BRINKOP R. E. CO., Olive 98. 619 Chestnut. Olive 99. (c)

Southwest

ESTABLISHED BARBER SHOP COTTAGE AND BUSINESS—$4000

5374 Southwest; 4-room cottage with hot-water heat; also complete barber outfit; terms. WELLS, Realtors, Arcade Bldg. Olive 378

West

BUILDING—3843 Easton av.; a 3-story building, arranged asa store (used for a polishing works); on first floor, a large roomy flat of 5 rooms and bath; on second floor; and 2 rooms and large open room on third floor; rented at present $100 per month. Price $8500. OTTO THEJENEN, 722 Chestnut st.

BUSINESS PROPERTY—4350-52 Chouteau; store and flat building; a real bargain; see this. LIPP & EWERS, 3545 Wyoming.

BUSINESS PROPERTY—4420 Manchester; store with 3 living rooms and flat above. $8000. E. H. STOLTMAN R. E. CO., 4003 Chouteau.

BUSINESS PROP. FOR SALE

West

STORES AND FLATS—West End; reasonable terms; priced to sell. Forest 4135J

$2500 CASH, balance easy terms, buys corner building and business; occupied by delicatessen, price $9500. 5561 Wells.

STORE—938 Hodiamont av.; store and 5-room flat above; bath, electric; price $5500. GLICK R. E. CO., 822 Chestnut.

STORE—Southwest corner Easton and Cora; large store; price reduced for quick sale. HALL REALTY CO., Easton and Cora. (c)

STORE—4420 Manchester; and 3 rooms in rear; also 5 rooms above; price $8000. E. H. STOLTMAN R. E. CO., 4003 Chouteau av. (c)

STORE, 5635 EASTON, $7250

Store with 2 rooms in rear; also 2-story brick building in rear; will sell on easy terms. WHYMAN, 722 Chestnut. Central 8500.

Forest Park Business Property Cheap

Southeast corner of Taylor and Clayton; real buy; two stores, two flats, steam heated; from $20,000 to $17,000; easy terms. See us immediately. FRANK L. DITTMEIER R. E. CO., 624 Chestnut st. Original "Quick Sale Wanted" Agents. (c62)

THREE STORES AND TEN GARAGES

5522-32 Hamilton av.; no better business property investments in St. Louis. 410 N. Euclid. Room 200, Forest 7042.

Good Business Property Investment.

1027-9 N. Taylor; stores with 5-room hot-water-heated flats above. For further details on this excellent buy call on VERNON LAUX, 722 Chestnut. Olive 8300

3912-14 PAGE

A dandy corner for filling station; part of lot improved with double 3-story brick dwellings. JOST-MILLER R. E. CO. 105 N. 9th.

GARAGE BUILDING

4127 Olive; garage; 50x150; and two 6-room flats above; steam heated; rents $343 month; price low; terms. HAUSCHULTE R. E. CO., 2407 N. Hwy.

BUY FOR THE FUTURE

Kingshighway—Near Delmar

718-28 N. Kingshighway; 2-story brick building, suitable for dancing pavilion (with parking space), automobile, taxi cab or storage house purposes; lot 112.6x150; building covers $2.6x150; 18-in. walls; will stand another story; alley on east and south; electric elevator. JOHN S. BLAKE & BRO., 815 Chestnut.

$2500 Down—3 Stores and Flats

4037-37½-39 Easton; 3 stores and 3 flats above; income over $1800 per annum; sacrifice, $12,500; very easy terms on balance. GLICK R. E. CO., 822 Chestnut st.

5823-27 EASTON

Two large stores with fine show windows; 5 living rooms and 2 baths in rear of stores; lot 50x125; rent $2700; reasonable price and terms; splendid investments. FRANCIS-PERRY-RUTH, 102 N. 8th st.

NEW LISTING
N. E. CORNER
Hodiamont and Bartmer
EXCELLENT INVESTMENT.

These separate buildings have a holdover has 4 stores and 4 flats above; eastern building has 4 apartments of 4 large rooms and dressing rooms; northern building has 4 apartments of 3 nice rooms and dressing room each. Rent $10,176. Well financed; a real price and terms. FRANCIS-PERRY-RUTH, 102 N. 8th

REAL ESTATE—FOR COL'RED

BUSINESS PROPERTY—307 S. 2d st., store and 12 rooms; bargain; easy terms. KOTSREAS, 722 Chestnut. Main 1193. (c*)

COTTAGE—4211W Kennerly; first-class condition. EASTON-TAYLOR TRUST CO., 4472 Easton.

COTTAGE—4432 Lucky; 5 rooms, electric; decorated; small cash payment; open. Olive 8150.

COTTAGE—4420 Manchester; and 3 rooms in rear; also 5 rooms above; price $8000. E. H. STOLTMAN R. E. CO., 4003 Chouteau av. (c)

STORE, 5635 EASTON, $7250

Store with 2 rooms in rear; also 2-story brick building in rear; will sell on easy terms. WHYMAN, 722 Chestnut. Central 8500.

Forest Park Business Property Cheap

Southeast corner of Taylor and Clayton; real buy; two stores, two flats, steam heated; from $20,000 to $17,000; easy terms. See us immediately. FRANK L. DITTMEIER R. E. CO., 624 Chestnut st. Original "Quick Sale Wanted" Agents. (c62)

THREE STORES AND TEN GARAGES

5522-32 Hamilton av.; no better business property investments in St. Louis. 410 N. Euclid. Room 200, Forest 7042.

Good Business Property Investment.

1027-9 N. Taylor; stores with 5-room hot-water-heated flats above. For further details on this excellent buy call on VERNON LAUX, 722 Chestnut. Olive 8300

3912-14 PAGE

A dandy corner for filling station; part of lot improved with double 3-story brick dwellings. JOST-MILLER R. E. CO. 105 N. 9th.

GARAGE BUILDING

4127 Olive; garage; 50x150; and two 6-room flats above; steam heated; rents $343 month; price low; terms. HAUSCHULTE R. E. CO., 2407 N. Hway.

BUY FOR THE FUTURE

Kingshighway—Near Delmar

718-28 N. Kingshighway; 2-story brick building, suitable for dancing pavilion (with parking space), automobile, taxi cab or storage house purposes; lot 112.6x150; building covers $2.6x150; 18-in. walls; will stand another story; alley on east and south; electric elevator. JOHN S. BLAKE & BRO., 815 Chestnut.

$2500 Down—3 Stores and Flats

4037-37½-39 Easton; 3 stores and 3 flats above; income over $1800 per annum; sacrifice, $12,500; very easy terms on balance. GLICK R. E. CO., 822 Chestnut st.

5823-27 EASTON

Two large stores with fine show windows; 5 living rooms and 2 baths in rear of stores; lot 50x125; rent $2700; reasonable price and terms; splendid investments. FRANCIS-PERRY-RUTH, 102 N. 8th st.

NEW LISTING
N. E. CORNER
Hodiamont and Bartmer
EXCELLENT INVESTMENT.

These separate buildings have a holdover has 4 stores and 4 flats above; eastern building has 4 apartments of 4 large rooms and dressing rooms; northern building has 4 apartments of 3 nice rooms and dressing room each. Rent $10,176. Well financed; a real price and terms. FRANCIS-PERRY-RUTH, 102 N. 8th

REAL ESTATE—FOR COL'RED

BUSINESS PROPERTY—307 S. 2d st., store and 12 rooms; bargain; easy terms. KOTSREAS, 722 Chestnut. Main 1193. (c*)

COTTAGE—4211W Kennerly; first-class condition. EASTON-TAYLOR TRUST CO., 4472 Easton.

COTTAGE—4432 Lucky; 5 rooms, electric; decorated; small cash payment; open. Olive 8150.

STORE—4420 Manchester; and 3 rooms in rear; also 5 rooms above; price $8000. E. H. STOLTMAN R. E. CO., 4003 Chouteau av. (c)

STORE, 5635 EASTON, $7250

Store with 2 rooms in rear; also 2-story brick building in rear; will sell on easy terms. WHYMAN, 722 Chestnut. Central 8500.

Forest Park Business Property Cheap

Southeast corner of Taylor and Clayton; real buy; two stores, two flats, steam heated; from $20,000 to $17,000; easy terms. See us immediately. FRANK L. DITTMEIER R. E. CO., 624 Chestnut st. Original "Quick Sale Wanted" Agents. (c62)

THREE STORES AND TEN GARAGES

5522-32 Hamilton av.; no better business property investments in St. Louis. 410 N. Euclid. Room 200, Forest 7042.

Good Business Property Investment.

1027-9 N. Taylor; stores with 5-room hot-water-heated flats above. For further details on this excellent buy call on VERNON LAUX, 722 Chestnut. Olive 8300

3912-14 PAGE

A dandy corner for filling station; part of lot improved with double 3-story brick dwellings. JOST-MILLER R. E. CO. 105 N. 9th.

GARAGE BUILDING

4127 Olive; garage; 50x150; and two 6-room flats above; steam heated; rents $343 month; price low; terms. HAUSCHULTE R. E. CO., 2407 N. Hway.

BUY FOR THE FUTURE

Kingshighway—Near Delmar

718-28 N. Kingshighway; 2-story brick building, suitable for dancing pavilion (with parking space), automobile, taxi cab or storage house purposes; lot 112.6x150; building covers $2.6x150; 18-in. walls; will stand another story; alley on east and south; electric elevator. JOHN S. BLAKE & BRO., 815 Chestnut.

$2500 Down—3 Stores and Flats

4037-37½-39 Easton; 3 stores and 3 flats above; income over $1800 per annum; sacrifice, $12,500; very easy terms on balance. GLICK R. E. CO., 822 Chestnut st.

5823-27 EASTON

Two large stores with fine show windows; 5 living rooms and 2 baths in rear of stores; lot 50x125; rent $2700; reasonable price and terms; splendid investments. FRANCIS-PERRY-RUTH, 102 N. 8th st.

NEW LISTING
N. E. CORNER
Hodiamont and Bartmer
EXCELLENT INVESTMENT.

These separate buildings have a holdover has 4 stores and 4 flats above; eastern building has 4 apartments of 4 large rooms and dressing rooms; northern building has 4 apartments of 3 nice rooms and dressing room each. Rent $10,176. Well financed; a real price and terms. FRANCIS-PERRY-RUTH, 102 N. 8th

REAL ESTATE—FOR COL'RED

4235 COOK—$600 CASH

Buys dandy residence arranged as flat, 4 rooms each; both electric, newly painted and papered; 50-foot lot; price $5300; payments, $40 month. WHYMAN, 722 Chestnut. Central 8500. (c*)

2919 LAMBDIN AV.

1¼-story frame of 5 rooms; streets and alley made; ½ block north of Cass av. car line; price $2700; terms. A. JAY KUHS, 10th and Chestnut sts. (c*)

HOUSES ON LAWTON—$500 CASH

Nos. 3226 or 3228; fine 9-room houses, bath, electric; good condition; only $6000; $50 monthly. SAM'L LIEBERT, room 407, Central 8500. 722 Chestnut. (c*)

COLORED PROPERTY CHEAP.

1024 N. Leonard av.; single flat, 3-4 rooms; modern; price, $5000; terms. FRANK L. DITTMEIER R. E. CO., 624 Chestnut. Original "Quick Sale Wanted" Agents. (c*)

8-ROOM HOUSE—$4750—$450 CASH

16-18-20-22 S. Theresa; near Laclede; fine stone-front houses; bath, electric; carpenter work and painting done; will decorate; let us show you these bargains. Central 8500 or 8501. LIEBERT, room 407, 722 Chestnut. (c*)

CHEAP COLORED FLATS.

4445-47-49 Kennerly av.; flats, 3 rooms each, rents $1800; real bargain; terms. 4212-16W Garfield, 4 flats, 4 rooms and bath; reduced from $11,000 to $9500; terms. FRANK L. DITTMEIER R. E. CO., 624 Chestnut st. Original "Quick Sale Wanted" Agents. (c62)

FOR COLORED

3413 Bell av.; a good brick residence of 9 rooms and bath, occupied by two families; furnace heat; garage for 4 cars. Price $6500. HEMMELMANN-SPACKLER R. E. CO., 7th and Chestnut sts. (c*)

FOR SALE—TO COLORED

CHOICE CORNER LOTS IN WEBSTER

FRONTING SHADY AND LAFAYETTE AVS.
$50 CASH; BALANCE $15 MONTHLY
EACH LOT 50 FEET FRONT
MORRIS AACH R. CO., 826 Chestnut st. (c*)

IMPROVED PR'PTY FOR SALE

INVESTMENT PROPERTY—50 feet front, with improvements; 3329 Washington. Apply 3224 Pulaski, Riverside 2143J. (c99)

STORE—Grocery with building, 7825 S. Broadway; selling to settle estate; owner.

ANYONE that will buy income property in Denver, Col., that will pay 15 per cent see H. L. Yazer, Laclede Hotel.

WE HAVE for sale under our new plans all kinds of real estate. Cheap for a small cash payment down, balance paid to suit the purchaser. Write C. E. Johnson, general manager for the PREMIUM AID REALTY CO., 4244 W. Lucky st., St. Louis, Mo. If you have real estate to sell phone Lindell 8264. (c)

Chouteau Av. Investment

Lot 125x110 to alley; three 5-room houses, two 4-room houses and six 2-room flats; rents $3630; price reduced to $27,500; terms. See 3108-20 Chouteau av., then see JULIUS HALLER R. CO., 807 Chestnut.

TENEMENTS!

2221 S. THIRD—4 flats and 1-story brick in rear; 7 rooms, electric, newly painted, decorated; rents $1008. Price $7000.

1110-12-14 N. ST. LOUIS—6 flats, 3 rooms, electric, basements, water, gas; garages; rents $1716; price $9250.

1215-17-19 CHAMBERS—6 flats of 4 rooms each, with electric; small up-keep; rents $1440. Price $9500; cash location; rents $1800. Price $9500.

1420 N. SEVENTH—Eight 3-room tenements (covered). Rents $1440. Price $7500.

NINTH and TYLER—Southwest corner, 4 stores and 12 roof flats; lot 113x80; rents $4284; want offer.

823-23-27 WRIGHT—8 tenants; price $5350; rents $1056.

2224-26 S. THIRD—6 family; 2 and 3 rooms; low rents; price $5200.

1339 MORGAN—6 tenements. Rents $840 year. Price $5300. Permit offer.

JOHN S. BLAKE & BRO., 815 Chestnut.

OVER QUARTER CENTURY
FRANK L.
DITTMEIER
REAL ESTATE CO.
ORIGINAL "QUICK SALE WANTED" AGENTS
(c99)

SINCE 1885
WENZLICK
REALTORS
THE STERLING MARK ON REAL ESTATE
(c99)

FARMS and FARM LANDS

TIMBER LANDS

TIMBER TRACT—83 acres, Sheppard rock road, 25 miles west of city; $2,000 per acre; terms to suit; 2 big lots at Affton; several small farms for sale near St. Louis. Geo. M. Bowles, Affton, Mo.(c)

FARMS FOR RENT

DAIRY FARM—To rent, 190 acres, 31 miles south of St. Louis, ½ mile to station, John Vinyard, Festus, Mo., R. 2.

FARM—For rent, 23 acres, St. Louis County, on Fee Fee rd.; cheap rent. MINTON Main 620.

FARM—10 acres; Florissant car; to party who understands gardening; reasonable. 822 Academy.

FARM—17 acres of ground, about 2¼ miles north of Baden, just off of Bellefontaine rd. JOHN W. GIBSON REALTY CO. 724 Chestnut st.

FARM—200 acres bottom land, St. Charles County; 4 miles south of city; improvements; cheap; 20 acres with lake; hog tight fence. Post-Dispatch.

FARM—In St. Louis County, about 3 miles from Kirkwood, on Meramec River; good road, about 45 acres clear, suitable for dairy or garden truck; has new 7-room house, good barn and hay shed, 2 cisterns and fruit trees; reasonable rent; cash or shares to first-class party; references required. Box P-342 Post-Dis. (7)

FARM—For rent, 104 acres, on Lackland av., St. Louis County, between Marion av. and Ashby rd.; 7 miles from city; front also on Page av.; nice 6-room cottage, 3 large chicken houses, fine well large cistern, also hydrant water; fine location for truck gardening and poultry farm; raise wheat, corn, butter beans; terms, $600 per year. Phone, call or write Jas. G. Cahill, 506 Olive st. St. Louis, Mo. Main 2233.

GARDENING LAND—In Jennings; house and 1½ acres, Apply L. Wilke, Marietta and Augusta, Normandy, Mo., or 2301 N. 9th st.

FARMS WANTED

FARM Wtd.—Small or large; will trade city. Box P-03, Post-Dis.

FARM Wtd.—Small Southeast Missouri or Illinois; fertile soil. Box C-169, P.-D.

FARMS Wtd.—I can show names of 2000 prospects waiting to buy real bargains. Fisher, 7509 S. Broadway.

FARMS Wtd.—By 500 buyers. Send particulars. Co-operative Land Co., Dept. 20, St. Louis, Mo.

FARM Wtd.—A small farm for cash, near St. Louis; full particulars in first letter. H. Meyer, 6048 Horton pl., St. Louis, Mo.

FARM Wtd.—Valued about $40,000; must be well improved; will exchange for farm, fine suburban building ground, between 2 electric lines; call or address A. C. LOOMIS, 7th and Main 4873R.

LAND Wtd.—Will buy small tract in South Florida for cash. Write Cliff Kroh, Scarritt Bldg., Kansas City, Mo.

FARMS FOR SALE

FARM—640 acres, Mississippi, 910 acres Western Kentucky; both well improved; operations. Owner will make appointment here. Box C-364, Post-Dis. (99)

FARMS

160 acres, improved, near railroad town. 40 acres on public road. 155 acres, improved; fruit and poultry farm. 80 acres, good farm and house. 118 acres, bottom land; well located. 340 acres, well improved stock and grain farm. 213 acres well improved; good land. Have 35 other farms, 40 miles of St. Louis; price and terms reasonable. See us on farms and land. C. C. GOEBEL, 910 Walnut. Main 6200. H. HEMKER REALTY CO., 518 Wainwright Bldg., St. Louis.

FARMS FOR SALE

FARM—25 acres on concrete road; good chicken farm; improvements; one mile from Kirkwick, Mo. A real bargain. Sidney, 1328 or Box C-291, Post-Dis.

Strout Farm Bargains

100 Acres Overlooking River.
Furniture, Crops, Cows.

Horse, hens, hogs, implements thrown in for flying start; $1000 income last year besides good living; fertile lime soil fields, spring-watered, wire-fenced pasture, est. 30,000 ft. timber, variety fruit; beautiful shade about house; good neighbors; barn, poultry house; to close affairs, low price $1300 for all, part cash. Details page 149 Strout's Catalog.

$1000 Get Village-Edge Farm.
80 Acres, 3 Horses, 6 Cows,

Calves, implements, tools, crops thrown in; neighboring farms valued to $100 acre; town conveniences; 50 acres cultivation; season's income over $2000; spring-watered pasture, wood, timber; 87 apple, pear, plum, cherry, peach trees, 4000 strawberries; 5-room shaded house, poultry house, barn, smoke and 3 poultry houses. Pressure other business makes low price $3700, only $1000 needed. Details page 145 New Illus. Catalog, 152 pages money-making bargain farms. Copy free. STROUT FARM AGENCY, 831FP New York Life Bldg., Kansas City, Mo.

Arkansas

FARMS—Several, 40 to 200 acres, $60 to $85; grow cotton, hay, grain; splendid for homes. J. R. Burks, Marmaduke, Ark.

LAND—20-acre tracts, near Pine Bluff, Ark. No low wet, waste land; $500, with $20 cash and $10 monthly. McGEHEE REALTY CO., Pine Bluff, Ark.

HOMESEEKERS—40 acres, improved, rich valley; near Jonesboro, Ark.; price $1,850; terms; free list. Toles Brothers, Nettleton, Ark.

120 ACRES VALUABLE WOODLAND.
450 FRUIT TREES, ONLY $1750.
Good profits from orchard; mile to advantages; ready markets, friendly neighbors; 50 acres level tillage, wire-fenced pasture, valuable wood, timber; fruit in bearing; 6-room white-painted cottage, maple shade, wide views; automatic water; to close affairs, only $1750, with $750 down, 33 years on balance; don't miss this big opportunity. J. W. Chandler, Lincoln, Ark. (c96)

California

FARM—Enjoy life on a small farm in winterless California, where you can work outdoors all the year. California offers much to the man looking for a country where he can get the most out of life.

Ideal climate, wonderful roads, excellent schools; splendid opportunities in San Joaquin Valley for the man of moderate means. Twenty and 40 acre farms produce alfalfa abundantly. Dairying, hogs and poultry make good returns and staple varieties of fruits give dependable profits; a combination of these means a well balanced farm, with good income throughout the year; 2 and 3 acre farms near the city. Southern California are very attractive and insure comfortable life. Income on poultry or small fruits, with good markets near by; illustrated folders descriptive of California mailed on request. C. L. Seagraves, General Colonization Agent, Santa Fe Ry., 946 Railway Exchange, Chicago, Ill. (cx99)

CLOSE TO LOS ANGELES.

Units of 2½ acres or more of irrigated home sites and income from poultry and fruit; offered at lowest prices with easiest terms over 3 years; on famous Pomona Estate, largest fruit, poultry and livestock farm in the world; only 2 hours from center of Los Angeles by auto or electric; pure, cold mountain water year around; ideal all-year climate; beautiful surroundings, best schools and other advantages; $3000 cash will establish you on one of these attractive bungalow and poultry plant and flock of white leghorns to bring assured, steady income, supplemented by profits from your orange grove. Free, handsomely illustrated booklets describing Pomona Property, Raising Orange Groves or Irrigated Vineyards. Write for ones in which you are interested. POMONA FARMS COMPANY, 406 Pacific Finance Bldg. Los Angeles, Cal. (99)

Florida

GOING to Florida, Oct. 7, $60 round-trip. Ten towns besides Tampa. Sleeping and board free. Chambers of Commerce entertainment. Write Jacksonville, Steinhauser Florida Organization, 506 International Life Bldg. Phones Olive 5739.

LAND—We sell orange, grape and vegetable land, $25 to $100 per acre; improved and otherwise; prices advancing. Write Steinhauser Land Organization, 506 International Life Bldg. Phones Olive 5739, Main 1589W.

MIAMI, FLA., offers the investor unexcelled opportunities. Will you grasp them? Five years' successful operation. Our experience will make you money. Nothing too large or too small. Information and property appraisal cheerfully given. References, any bank in Miami or any one of our satisfied buyers throughout the United States. Listings solicited. Correspondence given prompt and accurate attention. J. S. Blain, 211 N. E. 1st av

MONEY WANTED

MONEY WANTED—DEEDS OF TRUST—Several of $1000 and $1500, secured by new property worth more than double; will discuss. 3507 Page. (c)

MONEY Wtd.—To loan on double flat; private party. Box N-183. P.-D.

MONEY Wtd.—Will pay 15 per cent commission on $3000, second on new building worth $30,000. Box C-361, P.-D.

MONEY Wtd.—$4500, 3 years; property worth $14,000; private party. Box C-Post-Dispatch.

MONEY Wtd.—Loan of $2750 on second deed of trust on $15,000 flat; will pay 6 per cent interest, 5 per cent commission. Box P-8, Post-Dis

MONEY Wtd.—$6500 at 6 per cent on property worth at least $15,000; no commission; papers to pass through bank. Box Y-207, Post-Dis.

MONEY Wtd.—To borrow, $3000 on residence property worth $9000; will pay 6 per cent interest, but will not pay commission. Box Y-273, P.-D. (c99)

MONEY Wtd.—$3500 wanted to develop an unusual business opportunity; $ for 1 repaid out of first profits; strictest investigation invited. Box P-100, P.-D.

MONEY Wtd.—On good 2d deeds of trust $975; will pay liberal commission; one $700 1st deed of trust; both A1 security. Call Bell 3006. (c)

MONEY Wtd.—A loan of $500 or $1000, per year business adventure; will pay 2¼ per cent monthly. Real security; no commission. N-28, Post-Dis.

MONEY Wtd.—I want a loan of $6500 on $9000 fine piece of business property in West End, conservatively worth $21,000; will pay 6 per cent interest if no commission. Box Y-277, Post-Dis. (c99)

MONEY Wtd.—To borrow on downtown business property, $20,000 good 2d deed; property valued at several times the amount and in A1 condition. Box Y-281, Post-Dispatch. (c99)

MONEY Wtd.—$4500 for 3 years at 6 per cent; South Side property renting for $1350 per year; no commission paid; property is first-class and worth at least $9000. Box Y-101, P.-D. (c99)

MONEY Wtd.—$6000; 6 per cent; no commission; first deed of trust on modern flat, worth double; perfect fire and tornado insurance. Box Y-281, Post-Dispatch. (c99)

MONEY Wtd.—From private party, $3000 to $4000 for three years on improved acreage in St. Louis County; money saved Jan. 1 for additional improvements. No agents or commission. Box P-304, Post-Dis

MONEY Wtd.—We have several choice first deeds of trust on improved properties; 7 per cent; clear title and amount of insurance with each loan. VECKEL-FEYDT-EARICKSON, Main Office, 2925 S. Broadway, 5001 Gravois. 3525 N. Grand.

MONEY Wtd.—$10,000; will give mortgage and 10% interest in going business; will look and interest is paid; pay one-half profit monthly on loan; 7 per cent straight interest annually; private party only. Box J-20. Post-Dispatch.

WE will make you second deeds of trust; answer in two hours. FIDELITY REALTY CO., 1009 Kinloch Bldg. Olive 2842.

$5500 FIRST deed trust for sale. Ballas Hill Prisco Bldg. Olive 1530. (c8)

GOOD LOAN WANTED

$4000; 3 years, 6 per cent; more than double security.

LOAN WANTED.

$30,000 on central city property with railroad tracks; leased to responsible tenants; interest 6 per cent; more than double amount of loan.

FAPIN & TONTRUP, 626 Chestnut st.

GUARANTEED LOANS.

Serial and straight loans, $500 and $1000 denominations; first deeds of trust as follows: $1000, $1500, $2000, $2500, $3000, $3500, $4000, $4500, $5000; $3800, $4000 and $12,000; perfect titles and ample insurance. M. A. RUSSELL & SON REALTY CO., 816 Chestnut st.

GUARANTEED first deeds of trust on well-secured city property of more than double value; amounts, $500, $1000, $1500, $2000, $2500, $3000, $3500, $4000, $4500, $5000, $9000; clear title and plenty of fire and tornado insurance.

GEO. J. WANSTRATH, 7174 Chestnut.

Gilt-Edged First Mortgages Call, Phone, Write for List

Amounts $900 to $10,000; all secured deeply by good city real estate; papers complete and all interest payments guaranteed; guarantee payment of same. A. JAY KUHS CO., 10th and Chestnut.

CALL OR PHONE FOR OUR NEW LIST

ALL BEARING 6% INTEREST

We are offering the following first deeds of trust, St. Louis:

$1200, $1350, $1600, $1800, $1850, $2000, $2500, $2600, $3500, $4500, $5000, $6000, $11,500; ample fire and tornado insurance; perfect titles with each loan; also serial notes in $500 and $1000 denominations.

KORTE REALTY & LOAN CO., Olive 1437. 106 N. 8th st.

BRINKOP'S FIRST DEEDS OF TRUST

$2000 up to $20,000, 6 per cent; perfect titles; Brinkop security. "SEE US." CHRISTIAN BRINKOP R. E. CO.,

SECOND MORTGAGE LOANS

If you are looking for a safe investment to yield above 10 per cent interest; quick service; amounts from $2000 to $10,000, secured on city property by a margin of at least 25 per cent above the loan; perfect titles and ample insurance. GLASER REALTY CO., Realtors, Calumet Bldg. 114 N. 7th. Olive 4790. (99)

GET OUR OFFERINGS

Have especially attractive first deeds of trust for sale: Flats, apartments, residences, business property; amounts of $1000 to $10,000; papers ready for delivery; interest 5 per cent to 7 per cent; selling 2 to 3 per cent; modern buildings; can undoubtedly suit you; real estate loans is our exclusive business. Call or write for our list; loaned each Friday.

Edward K. Love Realty Co.
704 Chestnut (c92)

LOANS ON PERSON'L PROP'Y

MONEY loaned on automobiles; car left in your possession. 1401 Locust. (c8)

MONEY loaned to salaried furniture owners; easy terms; confidential. 3924 Washington. (c56)

MONEY TO LOAN—From $5 to $60, to salaried people. 207 Chouteau Trust Bldg. (c8)

MONEY loaned on automobiles by the week or month. Auto Auctioneers, 1210 Pine st. (c8)

MONEY supplied salaried people, furniture owners, quick, confidential. 1842 Railway Exchange Bldg. (c92)

MONEY loaned on furniture and pianos at 2 per cent per month. Central 5751. Mound City Loan Co., 427 Victoria Bldg. (c60)

MONEY TO LOAN—2 per cent per month on jewelry, clothing, furs, guns, musical instruments, etc. Dunn, 912 Franklin. Established 1875. (c30)

MONEY loaned on automobiles; car left in your possession; bring title; open evenings. Sunday mornings. Morgan. 2315 Olive. (8)

MONEY loaned to salaried persons; easy payments; low rates; confidential. Standard Credit Co., 2083 Railway Exchange Bldg. (c8)

MONEY TO LOAN—$25 to $5000 on "The Morris Plan," payable in 50 weekly payments; charges 2 per cent discount. Industrial Loan Assn., 714-716 Chestnut. (c8)

MONEY TO LOAN—On furniture, pianos, real estate, automobiles, store and office fixtures, diamonds, watches, anything of value; good indorsement and on all other good securities; strictly confidential; your own terms. Frank, 712 Chestnut. Olive 9177. (c83)

CONFIDENTIAL loans on automobiles and furniture; immediate answer; make your own terms. 307 Central National Bank Bldg. 705 Olive. (5)

AUTOMOBILE LOANS—Any car, any make; no delay; bring title; open Sunday. We buy cars. Oliver Lanzan Storage & Finance Co., 1828 Locust.

PRIVATE LOANS to furniture owners; make your own terms; lowest rates. The Mutual Co., 307 Victoria Bldg., 8th and Locust. Phone Central 6006. (c14)

SECOND deeds of trust made or bought. ROLAND WISE, Rm. 211, 114 N. 7th.

WILL lend $250 to $5000 on furniture, pianos and second deeds of trust; low rates; open evenings. 2901 Olive. (c8)

Are you needing money? See us for quick salary and furniture loans; low rates; confidential. Room 400, Columbia Bldg. 818 N. 8th st. Olive 8957. (c8)

LOANS—LOANS—LOANS.

Money loaned to people keeping house; easy payments; open evenings; rates are low. THE AMERICAN CO., 377 Arcade Bldg. Entrance 211 N. 8th st. (c68)

LOANS $10 UP

on furniture and other collateral; quick service; no red tape; easy terms; interest rates need only; strictly confidential. GUARANTY FINANCE CO., Room 510, 705 Olive. Olive 260. (c)

CHARACTER CREDIT—$10 up on signature; loans cancelled in event death, fire, disability or illness. SOUTHERN LOAN & INV. CO., 404 Liberty Central Trust Bldg., 508 Olive. (c62)

QUICK MONEY.

Salaried people on their own note, security, indorsement and without knowledge of employer or anyone; repay in small installments to suit you; cheapest rates in St. Louis. American Brokerage Co., 2039 Railway Exchange Bldg. (c14)

LOANS ON REAL ESTATE

MONEY TO LOAN—$500 upwards; no unreasonable charges; write or phone VECKEL-FEYDT-EARICKSON, Main Office, 2925 S. Broadway, 5001 Gravois. 3525 N. Grand.

MONEY TO LOAN—$500, $1000, $1500, $4000, $5000 and upward, at lowest rate of interest.

212 Wainwright Bldg. Phone Olive 4480.

MONEY TO LOAN—If you want to make a loan on your real estate, come and see us. TOENNISKOETTER REALTY CO., 5008 N. Broadway. Open Monday evenings.

MONEY TO LOAN—$100,000; on improved St. Louis real estate, at lowest interest; advance on rents; second deeds of trust. JOHN S. BLAKE & BRO., 515 Chestnut. (c36)

MONEY TO LOAN—Any amount of trust funds at 5 to 5½ per cent interest; real estate security; small charges; privilege of repayment given if desired; must be first deed of trust; ample deposit of property necessary. Realtor. Box K-49, Post-Dispatch.

WE make, buy and sell first and second deeds of trust; lowest rates. No delay. BRAUER, Inc., 706 Chestnut, Ol. 7373. (c)

MONEY TO LOAN

In sums of $500 to $5000 on improved properties in good localities.

M. A. HUNTT & SON, Realtors, 816 Chestnut st.

ECKERT will buy second and third deeds of trust. 706 Century Bldg. (7)

MONEY TO LOAN

First or second deeds of trust. South Side real estate preferred. MITCHELL REALTY CO., 3548 S. Grand.

MONEY TO LOAN—St. Louis City and county; lowest rates; quick action.

KEANE & FRANKE
1008 Chestnut st. (c80)

MONEY TO LOAN—On real estate; prompt attention. STRODTMAN & STRODTMAN, 3607 North Broadway. (c99)

WM. S. DROZDA R. E. CO.

4006 CHOUTEAU AV.

Money to loan in sums to suit on St. Louis or country real estate; lowest rates.

WE make and buy 2d and 3d deeds. FRANK, 712 Chestnut. (c99)

ON IMPROVED PROPERTY

MONEY TO LOAN on St. Louis real estate. MAGUIRE'S REAL ESTATE AGENCY. Established 1855. 12 N. 12th.

MONEY TO LOAN
SECOND DEEDS OF TRUST
DYAS-SHELP, 109 N. 9th ST.

MONEY TO LOAN

St. Louis and county real estate; in amounts $5000 to $20,000; building loans; reasonable rates. Issued each Friday.

JULIUS HALLER R. E. CO., 807 Chestnut st.

J. W. BURIAN

4016 Chouteau; loans on real estate; $500 to $10,000; lowest rates.

↑ ↑ MONEY ↑ ↑

In any amount on first and second deeds of trust; prompt service; representative will call. Phone Olive 6747.

WALTER SCOTT CO., 805 Chestnut. (c8)

5½% Money to Loan

On flats, apartments, dwellings and commercial buildings; lowest charges; quick service; building loans also.

Franciscus Realty Co.
804 Chestnut st. (c8)

Money—"See Us"—Money

Lowest rates of interest and reasonable charges; quick answer on your loan. "SEE US."

CHRISTIAN BRINKOP R. E. CO., 619 Chestnut st.

Do You Need Money

WE MAKE AND BUY

First, Second and Third Deeds

For quick service. Banking interest.

ST. LOUIS FINANCIAL CO., 617 N. 8th st. 7th floor. Olive 2121 and Central 51. (c14)

LOANS ON REAL ESTATE

Money to Loan

On city and St. Louis County property in sums to suit at lowest rates of interest and commission.

C. R. MILTENBERGER, 14 N. 8th st.

ANSWERS IN TWO HOURS

Any amount, 5 and 6 per cent; quick answer; no peddling; no loan list; quick firm doing this; come direct; low charges; 1st firsts and seconds, $100,000 on hand; old reliable firm; established 1893.

JOHN A. WATKINS, 722 Chestnut.

MONEY 5½ to 6 PER CENT

LOANED $187,600 LAST WEEK

To loan in any amount on business or residence property with small expense; no delay; no charge for repairs; can arrange to pay back whole or part at any interest date period.

EDW. K. LOVE REALTY CO.
704 Chestnut St. (c99)

Phone Your Want Ad TO THE Post-Dispatch

CALL OLIVE 6600

Your credit is good if you rent a phone, or your druggist will phone the ad. Three times or more one cent per line discount.

LOANS ON PERSON'L PROP'Y

AUTOMOBILE LOANS

Quick; you keep car; mortgages refinanced; payments reduced; bring title. ALLIANCE FINANCE CORP., 302 Wainwright Bldg., 7th and Chestnut. (c36)

MONEY TO LOAN

Personal loans without security or signers to steadily employed, honest, working people.

CAPITOL LOAN & INVESTMENT CO., 1509 Chemical Bldg. (c8)

I WILL build and finance on your own lot on easy terms. Bungalows, flats, cottages, stores or garages, very finest construction.

ARTHUR FISCHMAN, General Contractor and Builder, 5915 Gravois. Riverside 3375. (c)

AUTOMOBILE LOANS

Made in 10 minutes. Car left in your possession. Mortgages refinanced to reduce payments. Bring title.

Lasker Finance Corp.
1627 Locust St.
Olive 9130. (c99)

STOCKS AND BONDS

CONSIDERED safest investment; investigation invited and encouraged; safety of principal, availability convenient, good yield and always at par. Box Y-177, Post-Dispatch.

LIBERTY BONDS bought at market value or will loan full value less 8 per cent; repayable $1 a week on each $50 borrowed. Loans made on other listed bonds and stocks. Industrial Loan Co., 714 Chestnut st.

WE buy, sell or quote Annapolis Lead, Bowyer Copper, Davis Boring Tool, Dictograph Products, Di Giorgio Fruit Units, Eldorado Union, Evergreen Mines, J. K. Hughes, Invaders Oil, Owenwood Oil, Piggly Wiggly, Miller Train Control, Standard Motors International Life, Great Western Fire, Central States Life, Tri-States Mining, Victor Motors and many other stocks and bonds. German bonds bought, sold and quoted. Get in touch with us on any issue. H. J. Katzenmaier Co., 1503 Central National Bank Bldg. Olive 2255. Olive 5240. (c8)

STOCKS AND BONDS Wtd.—International Text Book, Bowyer Copper, Annapolis Lead, Walker-Caldwell, United Royalties, Missouri Iron, Tri-State Mining, Black Hawk Lead, Evergreen Mines, Oklahoma Oil, Piggly-Wiggly, and other active stocks. A. L. DEIBEL & CO., Brokerment Bank Bldg. Olive 4570. (c8)

WE buy, sell or quote American Candy, Anglo-American Mills, Annapolis Lead, Bowyer Gold & Copper, Commonwealth Finance, pfd., Davis Boring Tool, Dictograph, DeGiorgio Fruit Units, Durant Motors, El Dorado Union, Evergreen Mines, First Motors, Hayes Hunt Body, J. K. Hughes, Metropolitan Stores, Miller Train Control, North American Oil, Marquette National Fire, Marquette Life, General Fire, Missouri Life, Missouri Gas, Great Western Fire, Piggly-Wiggly, Standard Cap & Seal, Star Motors, Seaboard Oil & Gas Co., Submarine Boat, Tri-States Mining, Victor Motors, Whole Grain Wheat or any other active stocks.

Straus, Blosser & McDowell, all active real estate and industrial bonds. German bonds bought and sold.

STRAUS, BLOSSER & McDOWELL, 503 Central Nat. Bk Bldg. 7th and Olive. Olive 5240. (c1)

BUSINESS CHANCES

Post-Dispatch Want Ad Phones
Olive or Central 6600
Solid agate, 30c line daily, or Sun. Display, 35c daily, 45c Sun.; out-of-town, agate, 35c daily, 45c Sun. display, 45c daily, 55c Sun. Discounts, per line: Agate—3 times, 1c; 7 times, 2c; 30 times, daily 3c, Sun. 2c. Display 3 times, 1c; 7 times, daily or Sun. 2c; 30 times, daily 3c, Sun. 2c. Minimum 2 lines

ADVERTISING MEN—Clean up $1000 in the next four weeks on election advertising scheme; going big; don't delay. Dodd Printing Co., Fort Madison, Ia.

ANY good business sold quickly for cash; buyers waiting. Chicago Business Exchange, 327 S. La Salle, Chicago.

ANYONE can start this business; yields $50 and more weekly; $250 investment; spare or whole time; no experience; no selling or canvassing. Exhibit Supply Co., 509 S. Dearborn st., Chicago.

BAKERIES pay big profits; we specialize in acquiring bakeries; terms, part cash, balance monthly; cash business. Bruce McDonald Co., Kansas City, Mo. (c99)

BEAUTY PARLORS—And barber shops; new fixtures; low prices. Gross, Gibbs & Co., 21 S. Wabash av., Chicago.

BUSINESS CHANCE—Capital raised; salesman with country clientele to handle stock or bond issue to sell. Box 63, Lowell, Ind.

BUSINESS CHANCE—Bakers, attention! We will sell movable ovens guaranteed satisfactory; cost $1000; will sell for $400. Write for catalogue. Middleby-Marshall Oven Mfg. Co., 503 S. 8th St., Louis, Mo. (c36)

BUSINESS CHANCE—Wonderful coupon maintenance machine; inexpensive; about to be placed on market; big demand; want shop or party financially able to handle same. Box P-314, Post-Dis.

BUSINESS CHANCE—Wonderful opportunity; deposit of $1500 will secure St. Louis rights for "Wonder Worker," latest development in household mechanical appliance. Call Monday at 10 N. 3d., between 12 and 1 p. m. (c)

BUSINESS CHANCE—Will sell invention of very high value; can be manufactured or will take partner with capital to manufacture. About $10,000 to $20,000 required. This is a money-making proposition and will stand investigation. Box B-206, Post-Dis.

DELMAR BL., 5010—Store, including fixtures; market; keys 3901 Washington.

BUY or sell hotels, rooming houses, restaurants, stores, accounts, notes, mortgages. Suite 3, 7174 Chestnut.

CAPITAL seekers will find it highly advantageous to submit complete details of their proposition confidentially to Financial Counsel, Box 303, Harrisburg, Pa.(c)

CAPITAL secured for proposition of merit; inventions financed; companies organized by old established firm; correspondence solicited. Fiscal Service Co., 165 Broadway, New York.

CHIROPRACTIC — Complete course of chiropractic; reasonable. Box P-134, Post-Dispatch.

CONSIDERED safest investment; investigation invited and encouraged; safety of principal, availability convenient, good yield and always at par. Box Y-177, Post-Dispatch.

FOR SALE—Half interest in substantial, thoroughly established, incorporated business; reason, sickness; $7000 required. Representative, 3019 Holland Bldg.

GROCERY AND MEAT MARKET—In exchange for country home. Grand 9518.

IF you have a patented article that can be made of metal for household or auto use, we would like to co-operate with you in making tools, dies and putting same into production and marketing. We have a fully equipped plant for such work and know how to market. Gordon & Co., Angola, Ind.

I HAVE $500 to invest with services in some paying business. Box P-204, P.-D.

MAN—With Ford car; initiative and ability handle men; big proposition; new and exclusive territory; excellent future. Central 3893, Sundays or evenings. (c1)

MANUFACTURE and distribute new Ford attachments; large sales possible at attractive profits; $1500 to $5000 required. Box C-376, Post-Dispatch.

PARTY interested in financing new resort hotel building outside St. Louis; business a certainty; ideally located. Box P-86, Post-Dis.

RAISE quick unlimited capital through sale of stock by mail; corporations at all; Write for free, inexpensive, easily operated method. C. J. Collins, room 610-S 41 E. 42d st. New York.

SELL or buy a store; rent department; secure positions; need competent assistants through Nugents, the great classified partment. 1222 Broadway, New York; 18,000 readers weekly; 15c word.

SPLENDID opportunity for party with $5000, to become interested in going construction company; need money for extension of business; will stand closest investigation. Box N-356, Post-Dis.

ST. LOUIS manufacturer with established profitable business, requires young man with office or sales experience; must invest $1000 on good security; salary $250 monthly; rapidly advancement. Box C-414, Post-Dis.

STOCK IN REALTY COMPANY—Twenty Real shares, stock in "Nineteen-Twenty Realty Co.," a corporation owning; The net profits and in event of dissolution the good will of Fletcher R. Harris Realty Co., real estate on North Third st., 2000 shares stock in McNair & Harris Realty Co.; 25 shares stock in Lackland Horse Place Realty Co.; price $5000. See B. A. Wilkie, 510 Tower Bldg.

THE best chance in a lifetime is offered to the one renting the beautiful store in the greatest residential and business district in the city. Fair and Lee avs., for dress goods, shoes, ladies' apparel, shoe repairing or musical instruments; month's free rent to reliable party. Call Delmar 7108 or Central 5343. (c)

BUSINESS CHANCES

BAKERY—Confectionery and restaurant, with building; A1 proposition; well established; investigate. Box C-284, P.-D.

BAKERY—West Frankfort, Ill.; well equipped; best known in town; doing about $130 per day, wholesale only; cash or terms; reason, other business. Apply Home Bakery, West Frankfort, Ill. (c)

BAKERY — St. Anthony's Parish; established community; rent reasonable; owner must sell; here's a real opportunity for a live wire.

VIRGINIA AGENCY, 4703 Virginia av.

Riverside 2749. Open Sunday morning. (c)

BAKERY—Lively northwestern business corner; daily receipts $65; sacrifice, $4000; easy payments; Barkenbosch oven; kitchen and shop downstairs; modern rooms upstairs; lease. GUTH, 1289A Hamilton.

BAKERS' ATTENTION

For sale, pure Wisconsin rye flour made by Globe Milling Co., Watertown, Wis., the largest exclusive rye mill in the country; all grades freshly milled; always in stock. ZIRNHELD FLOUR CO., 1438 N. Broadway; agents for St. Louis and vicinity. Call Main 4287. (c99)

BARBER SHOP—4 white chairs and marble combination. 5017 Delmar.

BARBER'S OUTFIT—2-chair; $50; terms. 7508 E. Broadway, Riverside 170.

BARBER SHOP, four chairs; Easton and Taylor, 3865 Easton av.

BARBER SHOP—3 chairs; near McKinley Station; rent $25; price $550. Call 808 Hilsh st., excellent opportunity for any industrious person with $2000; no agents. Box C-356, Post-Dispatch.

BARBER SHOP—2 chairs; fixtures and building; in town of 2000 population; $450 buys everything. T. L. Walker, Carlyle, Ill.

BARBER STATION—Leaving city; good location. 3532 N. 14th st.

BEAUTY SHOP—Good location. Box P-189, Post-Dispatch.

BEAUTY SHOP—With living rooms; located South Grand; well-known old established business; reasonable; low rent. Grand 2883W.

BEAUTY PARLOR—Near Jefferson and Cherokee; doing good business. Box B-326, Post-Dispatch, (7)

BEAUTY PARLOR—Rare opportunity for experienced operator. Well established. $700. Lindell 5067.

BEAUTY PARLOR

West End; rent $65 including heat; managed 6 years by present owner who retires on account of health; price $1200. Special parlor; established business; newly equipped with latest and best fixtures; including permanent wave machine; 2 regular ½ pint $50 cans sent prepaid for $35 and will cover any part of car; draft, money order or C. O. D. If paint ain't as represented Giand Black, if surface good, "Auto Giand Clear." Money-making field of years! Sells on sight! AUTO GIAND CO., 1300 S. Western av., Los Angeles, Cal.

TO BUY A BUSINESS

Or sell yours.

SEE MUTUAL INVESTMENT CO., 737 Frisco Bldg. Olive 2244.

Wonderful Opportunity! QUICK, STEADY PROFITS

The legal rate of interest in Texas is 10 per cent today; Eastern bankers are putting millions of dollars into the greatest growing State in the Union; if bankers invest millions you can invest hundreds! There are exceptional sound business chances; investments at 10% to 50% from $500 to $10,000 can yield big incomes! NO SPECULATION—NO OIL—NO MINING SCHEMES. Only wonderful opportunities for those with cash right now in Texas; if interested in sound, business investments, write Texas Information; no obligation. FINANCIAL SERVICE BUREAU, Burk Burnett Bldg., Fort Worth.

BUSINESS CHANCES

Post-Dispatch Want Ad Phones
Olive or Central 6600
Solid agate, 30c line daily, or Sun. Display, 35c daily, 45c Sun.; out-of-town, agate, 35c daily, 45c Sun. display, 45c daily, 55c Sun. Discounts, per line: Agate—3 times, 1c; 7 times, 2c; 30 times, daily 3c, Sun. 2c. Display 3 times, 1c; 7 times, daily or Sun. 2c; 30 times, daily 3c, Sun. 2c. Minimum 2 lines

ADVERTISING MEN—Clean up $1000 in the next four weeks on election advertising scheme; going big; don't delay. Dodd Printing Co., Fort Madison, Ia.

ANY good business sold quickly for cash; buyers waiting. Chicago Business Exchange, 327 S. La Salle, Chicago.

ANYONE can start this business; yields $50 and more weekly; $250 investment; spare or whole time; no experience; no selling or canvassing. Exhibit Supply Co., 509 S. Dearborn st., Chicago.

BAKERIES pay big profits; we specialize in acquiring bakeries; terms, part cash, balance monthly; cash business. Bruce McDonald Co., Kansas City, Mo. (c99)

BEAUTY PARLORS—And barber shops; new fixtures; low prices. Gross, Gibbs & Co., 21 S. Wabash av., Chicago.

BUSINESS CHANCE—Capital raised; salesman with country clientele to handle stock or bond issue to sell. Box 63, Lowell, Ind.

BUSINESS CHANCE—Bakers, attention! We will sell movable ovens guaranteed satisfactory; cost $1000; will sell for $400. Write for catalogue. Middleby-Marshall Oven Mfg. Co., 503 S. 8th St., Louis, Mo. (c36)

BUSINESS CHANCE—Wonderful coupon maintenance machine; inexpensive; about to be placed on market; big demand; want shop or party financially able to handle same. Box P-314, Post-Dis.

BUSINESS CHANCE—Wonderful opportunity; deposit of $1500 will secure St. Louis rights for "Wonder Worker," latest development in household mechanical appliance. Call Monday at 10 N. 3d., between 12 and 1 p. m. (c)

BUSINESS CHANCE—Will sell invention of very high value; can be manufactured or will take partner with capital to manufacture. About $10,000 to $20,000 required. This is a money-making proposition and will stand investigation. Box B-206, Post-Dis.

DELMAR BL., 5010—Store, including fixtures; market; keys 3901 Washington.

BUY or sell hotels, rooming houses, restaurants, stores, accounts, notes, mortgages. Suite 3, 7174 Chestnut.

CAPITAL seekers will find it highly advantageous to submit complete details of their proposition confidentially to Financial Counsel, Box 303, Harrisburg, Pa.(c)

CAPITAL secured for proposition of merit; inventions financed; companies organized by old established firm; correspondence solicited. Fiscal Service Co., 165 Broadway, New York.

CHIROPRACTIC — Complete course of chiropractic; reasonable. Box P-134, Post-Dispatch.

CONSIDERED safest investment; investigation invited and encouraged; safety of principal, availability convenient, good yield and always at par. Box Y-177, Post-Dispatch.

FOR SALE—Half interest in substantial, thoroughly established, incorporated business; reason, sickness; $7000 required. Representative, 3019 Holland Bldg.

GROCERY AND MEAT MARKET—In exchange for country home. Grand 9518.

IF you have a patented article that can be made of metal for household or auto use, we would like to co-operate with you in making tools, dies and putting same into production and marketing. We have a fully equipped plant for such work and know how to market. Gordon & Co., Angola, Ind.

I HAVE $500 to invest with services in some paying business. Box P-204, P.-D.

MAN—With Ford car; initiative and ability handle men; big proposition; new and exclusive territory; excellent future. Central 3893, Sundays or evenings. (c1)

MANUFACTURE and distribute new Ford attachments; large sales possible at attractive profits; $1500 to $5000 required. Box C-376, Post-Dispatch.

PARTY interested in financing new resort hotel building outside St. Louis; business a certainty; ideally located. Box P-86, Post-Dis.

RAISE quick unlimited capital through sale of stock by mail; corporations at all; Write for free, inexpensive, easily operated method. C. J. Collins, room 610-S 41 E. 42d st. New York.

SELL or buy a store; rent department; secure positions; need competent assistants through Nugents, the great classified partment. 1222 Broadway, New York; 18,000 readers weekly; 15c word.

SPLENDID opportunity for party with $5000, to become interested in going construction company; need money for extension of business; will stand closest investigation. Box N-356, Post-Dis.

ST. LOUIS manufacturer with established profitable business, requires young man with office or sales experience; must invest $1000 on good security; salary $250 monthly; rapidly advancement. Box C-414, Post-Dis.

STOCK IN REALTY COMPANY—Twenty shares, stock in "Nineteen-Twenty Realty Co.," a corporation owning; The net profits and in event of dissolution the good will of Fletcher R. Harris Realty Co., real estate on North Third st., 2000 shares stock in McNair & Harris Realty Co.; 25 shares stock in Lackland Horse Place Realty Co.; price $5000. See B. A. Wilkie, 510 Tower Bldg.

THE best chance in a lifetime is offered to the one renting the beautiful store in the greatest residential and business district in the city. Fair and Lee avs., for dress goods, shoes, ladies' apparel, shoe repairing or musical instruments; month's free rent to reliable party. Call Delmar 7108 or Central 5343. (c)

BUSINESS WANTED

BUSINESS Wtd.—I specialize in buying stocks of groceries, dry goods, confectioneries, etc., for cash, with or without fixtures; location no object; if you are forced to sell or want to retire, call MELLMAN, 5050 Perry. Delmar 3365W

BUSINESS Wtd.—Groceries, dry goods, confectioneries or general merchandise stores, for cash; small or large; we specialize in buying out and in stocking of merchandise, with or without fixtures; if you want to retire or forced to vacate, call us; we can stock your store. LASKY, General Merchandise Broker, 5939 Maple. Forest 1-0-1-2-3-4. (99)

CANDY STORE Wtd.—Small, not over $35; living rooms. Box P-38, P.-D.

CIGAR STORE Wtd.—Busy corner; must be good. Box C-339, Post-Dis.

EXCHANGE—Want to trade equity in Southeast Missouri land for business or property in St. Louis. Phone Olive 3180; see Rhoads, 1220 S. Broadway. (c)

BUSINESS Wtd.—Filling station or lot for station; pay cash. Box N-360, P.-D.

GROCERY Wtd.—Or other good business; exchange good farm. Box C-368, P.-D.

GROCERY Wtd.—Want to buy; paying; price, particulars. Box C-203, P.-D.

GROCERY OR HARDWARE Wtd.—Trade new truck and cash. Trueson. 202 Commercial Bldg.

GROCERY AND MEATS—Prefer South St. Louis; not to exceed $2000 to $2500. H. R. Wilson, 3136 Nebraska. (c)

GROCERY Wtd.—And meat market; dry goods or general merchandise; with or without fixtures. If you want to retire or are forced to vacate, call me; pay spot cash. Molasky, General Merchandise Brokers, 5042 Maple. Forest 5162W.

HARDWARE BUSINESS Wtd.—Must be doing good; about $6000 per year.

ROOMING HOUSE Wtd.—16, 18 rooms; nothing cheap. Box P-327, P.-D.

STORE Wtd.—In exchange for 80 acres good timber land. Call 2733 Chouteau.

VARIETY STORE Wtd.—Small; lady alone; reasonable. Box N-56, P.-D.

WANTED—Meat in grocery store; references. C. M. Stephens, 2707 Sheridan.

SELL YOUR BUSINESS

FOR CASH.

SEE MUTUAL INVESTMENT CO., 737 Frisco Bldg. Olive 2244.(7)

SELL YOUR BUSINESS NOW

We have cash buyers. Phone Olive 9652, Trueson, Inc., 202 Commercial Bl.

SELL YOUR BUSINESS

We have cash buyers for any kind of good business propositions.

GARDNER EXCHANGE,
202 Rialto Theater Bldg, Grand and Olive.

ANY BUSINESS SOLD

QUICKLY AND PRIVATELY.

No charges in advance. Have a large number of buyers.

LIST WITH US

E. L. HEYE INVESTMENT CO.,
400 Title Guaranty Bldg.
7th and Chestnut. Olive 4462.(c62)

BUSINESS FOR SALE

ACCESSORIES—And repair shop; complete; $400. 3135-37 S. Broadway.

AUTOMOBILE BUSINESS—Established; used; good assortment of Fords, Chevrolets and medium-priced cars; good money-maker; low rent; fine location in automobile row. Box A-148, Post-Dispatch.

AUTOMOBILE FILLING STATION—Repair and accessory business; rent or lease, cheap. Call Riverside 1731R. 9618 S. Broadway.

AUTO LAUNDRY—Finest equipment in the city. Box P-69, Post-Dis. (53x)

AUTO RADIATOR AND TIN SHOP—$500; must sell. 1424 Chestnut.

AUTO REPAIR SHOP—And filling station; 4 lifts; sales pontiac; will lease or sell building. Box P-380 Post-Dispatch.

AUTOMOBILE REPAIR SHOP—Fully equipped; doing $100,000 worth of business. Box N-143, Post-Dispatch. (c)

AUTO REPAIR SHOP—Doing good business; completely equipped. A1 Auto Repair Co., 2112 S. 7th st.

AUTO REPAIRS and filling station; half or whole interest; doing good business; building under lease; good location; very cheap rent; low. 3868 Russell.

Auto Repair—Storage—Garage

S. w. cor. McNair and Cushing; $20,000 worth of property for $7500. See us for particulars.

KOHLS-LUPTER, 1138 Chestnut.

BABY SHOP—And hemstitching; good location, near Wellston. Box N-192, P.-D.

BAKERY—Call at 2869 Salena st.

BAKERY—Good location and business; bargain. 2019A Sidney st.

BAKERY—South Side. Box N-232, Post-Dis.

BAKERY—For new starter; good location. Inquire Zirnheld Flour Co.

BAKERY—West End transfer corner; 3-year lease. Mathews, 5602 Devonshire.

BAKERY—In good neighborhood on South Side; reason moving. Apply Zirnheld Flour Co., 1432 N. Broadway.

BAKERY—Exclusive, West End; quality good; best prices; daily sales $50; Berkenbosch oven; only $4000; terms. GUTH, 1289A Hamilton.

BAKERY—Money-making business; employs two bakers; biggest $3000 bargain; buy Nature's Bridge; living rooms; lease. GUTH, 1289A Hamilton.

BAKERY—A1 location, on street car transfer point, across from school and picture show. Inquire Hahnsiman Drug Store, Kirkwood.

BUSINESS FOR SALE

CONFECTIONERY—Clearing $4000 annually; livelihood West End section; big guest $4500 bargain; easy payments; cheap lease. GUTH, 1289A Hamilton.

CONFECTIONERY—Light lunch, well stocked with candy and tobacco; near school; owner sick; sacrifice $350. Box P-416, Post-Dispatch.

CONFECTIONERY—Prominent corner location; good paying business; cigars, candy, magazines, etc.; reasonable rent; a buy for $950; some terms if desired. Box P-26, Post-Dispatch.

CONFECTIONERY-LUNCHERY — Big magazine trade; only $2000; terms; business North Side territory; rear living rooms; rent $25. GUTH, 1289A Hamilton.

CONFECTIONERY—And light lunches; wonderful opportunity for delicatessen; price right for quick sale. Call at 1824 S. Grand, or phone Grand 3910 for appointment.

CONFECTIONERY—South Side; near 2 schools; well stocked and good fixtures; on account of death will sacrifice for $2300; worth $3000; have lease; unless you have this amount, don't answer. Box P-389, Post-Dispatch.

CONFECTIONERY — Bargain hunters make offer; easy terms; beautiful equipment; exceptionally good business; cheapest lease. GUTH, 1289A Hamilton.

CONFECTIONERY — And delicatessen; established in good location; doing fine business; must retire; going West account illness; excellent opportunity for anybody desiring fine person with $2000; no agents. Box C-356, Post-Dispatch.

CONFECTIONERY—Soft drinks, tobaccos, light lunch; rent $25. Price $200. C. J. HILL, Agt., 114 N. 7th st.

CONFECTIONERY STORE—In Detroit, making big money; will teach you the business; $500 down, balance easy terms. Address Handy Candy Shop, 3401 Baker, Detroit, Mich.

CONFECTIONERY, candy, cigars, notions, magazines, groceries, etc.; cash counter trade; old-established business in good location that will stand close investigation. WAGNER'S

Will treat you right where 14th st is crooked. 1714 N. 14th st.

CONFECTIONERIES

Let us submit you our list.

GARDNER EXCHANGE,
202 Rialto Theater Bldg., Grand and Olive.

$500 Confectionery Business

61xx Page av., 3 rear rooms; fine place for couple; rent $30. Phone Olive 4482. Sunday, Riverside 2080M.

CONFECTIONERY BARGAIN

Morganford; all new equipment; soda fountain, back bar, counter, 6-foot cigar case, counter, shelving, 5 vitrolized top tables, 20 chairs, 6-foot candy case; rent $25; price $1500; reduced to $1200 for quick sale. Olive 4482. Sunday, Riverside 3526M.

Get our list of good business for sale located in all parts of the city; some on terms.

E. L. HEYE INVESTMENT CO.,
400 Title Guaranty B

DAWES 'WARMS UP' IN IOWA AND ILLINOIS

Vice-Presidential Candidate Makes Rear Platform Speeches Assailing La Follette.

By the Associated Press.

CHICAGO, Sept. 20.—Charles G. Dawes, Republican vice presidential nominee, thundered his way across Iowa and Illinois today with the La Follette independent candidacy ever the object of his invective.

Arriving here this evening to spend a four-day interim before again taking up the campaign with speeches in Minnesota, associates of the nominee remarked that "the General now has hit his stride," and Dawes himself recalled that he had predicted a month ago that it would be nearly October before he would "get warmed up."

Using a special train for the first time since he began his speaking campaign, Dawes appeared on the rear platform at every stop and as the train resumed its journey there was left behind with those who heard the nominee a collection of Dawes-coined phrases, such as "political peewits" and "issue-straddling demagogues."

Pleased by Receptions.

The reception given his rear platform speeches, both today and while en route to Sioux Falls, S. D., where he made his principal speech of the trip last night, was declared by Dawes to have been satisfactory—so satisfactory, he said, that he plans to make as many rear platform talks as possible on his trip to the far West, starting about Oct. 5.

Principal speeches were made today at Dubuque, Ia., and Galena, Ill., and at both points. Dawes devoted his attention as he did in part last night at Sioux Falls, and also as he did en route to South Dakota, to "the greatest issue of this campaign—the issue of the Constitution of the United States."

"When I started out in this campaign," he told those who greeted him at Dubuque, "I thought I was going to talk a good deal about the budget. I had something to do with it and I knew something about the subject. But this is about the first time I have mentioned the budget in the whole campaign.

"An Issue Nobody Expected."

"Why? Because like a thief in the night, a great issue has stolen upon the consciences and minds of the American people—an issue nobody expected—the issue of the Constitution of the United States, which Constitution is being assailed by Robert M. La Follette, behind whom is massed a heterogeneous combination of the forces opposed to the existing order of things in this country, the largest portion of which are the Socialists flying the red flag.

This issue is fundamental. It is vital. The proposition is that we abandon our present form of government, with its balanced powers—the judicial, the executive, and the legislative—and make Congress the final power in the Government of the United States, and in one low abolish that balancing of powers which protects you in your individual rights, your inalienable rights under the Constitution.

"What are those inalienable rights that are protected by the Constitution which is assailed in this way?" he inquired. "It is right to go to church where you please; it is your right to own property; it is your right to trial by jury, and other individual rights. . . . What kind of a government would this be if Congress had the right to pass a law telling you where to go to church or taking your property away and giving it to somebody else? . . .

Discontented Groups.

"We would not progress in this country if everybody were satisfied with the way things go. But there is a vast difference between the man who is discontented with some things in the existing order and wants to improve them, and those men like Mr. La Follette and his following who are discontented with the existing order of things and attack this Government under which we have lived happily for 135 years."

Dawes also entered upon the agricultural problem, saying he had "listened to some political pee-wits make speeches on that—violent assertion, unsupported by reason, and appeal to prejudice—Wall Street, the interests, the downtrodden conditions of the farmer, of labor, of all of us, crushed under the heel of monopoly."

"Violent affirmation, not argument!" he exclaimed, "then like-wise violent affirmation as to the great benefits that we are going to get by putting certain candidates in office. There is significant vagueness as to what they are going to do to solve great problems—but if we will only put certain men in office they say—the principal one being Senator La Follette—then wages will go up, the price of farm products will go up, and business won't be hurt—the millennium is here.

"Now that is not the way to get anywhere. What, as a matter of fact, would happen if men of that kind, backed by those forces, would get into power? Chaos—there wouldn't be any satisfactory wages or any satisfactory prices for farm products, or any satisfactory business in this country. There would be chaos and every man knows it."

BARRETT SIDESTEPS ISSUE OF AGES OF WOMEN

Attorney-General Quotes Statute to Show Election Boards Have Power on Registration Procedure.

By the Jefferson City Correspondent of the Post-Dispatch.

JEFFERSON CITY, Sept. 20.—Attorney-General Barrett deliberately "passed the buck" back to the St. Louis Board of Election Commissioners today, on a request for an opinion as to whether the board can require women to state their exact age when registering as voters.

The question of adopting such a rule, said the Attorney-General, was up to the board's judgment and decision. He did suggest that the board might "ameliorate the unhappy plight in which it finds itself" by having the judges and clerks record the approximate age of the women registering, rather than requiring the exact age to be stated.

"Whether this will meet the wishes of women," Barrett stated in a letter to Miss Emma J. Bobb, a member of the board, "passes beyond the narrow field of legal opinion into the broader realms of prediction, or divination, and I am completely baffled. Maybe the female member of the Board of Election Commissioners will know."

Miss Bobb had written to Barrett, stating the board had decided it was necessary to record the ages of all persons registering as a means of identification and safeguarding against fraud. She added that "certain women" had complained that such a requirement would prevent "certain other women" from registering. Barrett was asked if the board legally could carry out such a ruling.

Barrett, in return, quoted a section from the law as follows: "Said Board of Election Commissioners shall make all necessary rules and regulations not inconsistent with this article with reference to the registration of voters and the conduct of elections."

This section, he stated, gave the board the power to insist upon all requirements necessary to the proper administration of the election law. But as to whether the ascertaining of the age of voter was such a requirement, Barrett stated, was a matter for the judgment and decision of the board.

Age Question to Be Decided Finally Today, Edwards Says.

The age question will be decided finally today, said John B. Edwards, chairman of the St. Louis Board of Election Commissioners, when he learned last night of the Attorney-General's Barrett action.

Edwards would not state definitely whether Barrett's elusive reply to the query of Miss Bobb would mean the enforcement of the rule that every voter must give his or her age, which was embodied in the instructions to judges and clerks. He said he would confer today with other board members and then make a final announcement.

Edwards said the exact age of each voter should be registered as a means of identification and a safeguard against fraud. He cited as a theoretical example, that John Smith, 60 years old, could vote for John Smith, 30, if the ages were not recorded.

MOUNTBATTEN'S VISIT ENDS; HE "HAS TO MAKE A LIVING"

Cousin of Wales, Who Accompanied Prince to U. S., Sails to Rejoin British Navy.

Special to the Post-Dispatch.

NEW YORK, Sept. 20.—His five weeks' leave from the British navy, in which he is a junior officer, having expired, Lord Louis Mountbatten, cousin of the Prince of Wales, whom he accompanied to America, departed for England today on the Homeric, he informed newspaper men, because he has to make a living.

Lady Mountbatten, attired in mauve, with mink fur, leaned against the center table of the suite and smiled. She was regarded as the richest heiress in England when she married. However, Lord Mountbatten insisted that making a living was his real reason for returning now. Lady Mountbatten will remain another week at the home of J. S. Cosden, where she and Lord Mountbatten have been guests since their arrival.

The Duchess of Westminster, who also sailed on the Homeric said she had enjoyed greatly the polo games and the hospitality of friends.

"I have had a really gorgeous time in America," said Mountbatten. "We found that American hospitality is quite the finest in the world, if you can survive it." He explained that "It doesn't do a man a bit of good when he gets back to his ship if he gets too much publicity."

Some one asked him if he thought the Prince of Wales would come to America next year or make his visits periodical, and he replied:

"I know the Prince is very popular here, but he is a very busy man. It would be difficult to spend three months in America. Next year he has to go to South Africa, and after that there are other places. He has rather to devote his time to the whole empire."

KEPT WEDDINGS SECRET YEARS TO PREVENT HURTING MOTHER

Brothers Installed Wives in Separate Home and Cared for Parent.

CHICAGO, Sept. 20.—A story of the loyalty of two brothers to their mother, who did not wish them to marry, and how they care for her and kept their marriages secret, became known today. Mrs. Marie Thalhofer, 81, was buried Wednesday. Years ago she told her sons she wanted them always, and if they married it would kill her.

Gustaf and Andrew Thalhofer, the sons, jewelers, never permitted the mother to know when they fell in love and Andrew, by observing his mother's wishes, lost, it seemed then, the girl of his affections. A few years ago Gustaf, the elder, married, but successfully kept the secret from his mother.

The girl who waited for Andrew for years, finally married another. After the death of her husband, however, she and Andrew found each other again and they were married.

The brothers continued to live with their mother and care for her, and installed their wives together in a home they fitted up, but their mother never learned of their marriages.

Salvation Army Officer Here Dies.

Maj. Carl A. Soderman, manager of the Salvation Army store, 4407 Forest Park place, died yesterday following a long illness. Maj. Soderman was connected with the Salvation Army for a number of years, his daughter, Amelia, also being a member of the organization here. Funeral services will be held under the auspices of the Salvation Army from an undertaker's chapel at 5165 Delmar boulevard, at a time to be announced later.

E. B. ROACH PRESIDENT OF MISSOURI PRESS ASSOCIATION

Editor of Carthage Democrat Succeeds Asa Butler; Roads Proposal Indorsed.

By the Associated Press.

KANSAS CITY, Mo., Sept. 20.—Eugene B. Roach, editor of the Carthage Democrat, today was elected president of the Missouri Press Association, succeeding Asa Butler, publisher of the Capital, at Albany. Other officers chosen: E. L. Sparks, Courier-Post, Hannibal, vice president; Miss Elta Pearl Smith, Clinton Eye, Clinton, recording secretary; Mrs. Carrie Rogers Clark, Republican-Tribune, Trenton, treasurer.

Resolutions were adopted by the editors indorsing Highway Proposal No. 5, which will be voted on in Missouri in November and opposing the proposed workmen's compensation act, which will appear on the November ballot as initiative proposal No. 6.

The convention urged favorable consideration by the voters of the State of the proposed constitutional amendment which would authorize expansion of the corporate limits of the city of St. Louis from time to time if decided upon by the citizens of St. Louis and St. Louis County.

The editors commended the movement to acquire the Daniel Boone homestead and preserve it as a national shrine and went on record in favor of the establishment of a Mark Twain memorial park at Florida, Mo.

PRESIDENTIAL ELECTORS FILED BY THE PROHIBITION PARTY

List Contains Two at Large and One from Each Congressional District With Exception of Four.

JEFFERSON CITY, Sept. 20.—The National Prohibitionist Party late yesterday filed a list of the party's presidential electors for Missouri in the office of Secretary of State Charles U. Becker. There are two electors-at-large and one elector from each of the sixteen Congressional districts of the State, with the exception of the tenth, eleventh, twelfth and fourteenth districts, where none were selected.

Herman P. Faris of Clinton, Mo., is the party's candidate for president, and Marie C. Brehm of Long Beach, Cal., is the candidate for vice president.

The filing of the prohibitionist party's list of State electors makes six parties that have filed to contest in Missouri at the election in November, it was said. The six are:

Democratic, Republican, Socialist, Socialist-Labor, Liberal (La Follette) and Prohibitionist. Two other parties, the American and Single Tax Party, have made inquiries as to what they must do in order to comply with Missouri's laws and have their tickets placed upon the State ballots.

FARMER ACCUSED OF TYING HIS WIFE TO A MULE

He Says She Tried to Shoot Him and Children, and Denies Her Charge.

NEW BRUNSWICK, N. J., Sept. 20.—Peter Heblon, 36, a farmer, is in jail today charged with assaulting his wife, Lillian. The latter declared that yesterday Heblon, after tying her hands behind her back, tied her to a mule and allowed it to drag her about their 20-acre farm.

When Heblon was taken into custody, he charged that his wife tried to shoot him and their five children with a shotgun and that he tied her hands behind her back and himself dragged her about the farm.

INQUIRY INTO DRY AGENT APPOINTMENTS SOUGHT

League Wants Names of Those Who Recommended Officers Convicted of Crime.

By the Associated Press.

WASHINGTON, Sept. 20.—The Senate Committee investigating the Internal Revenue Bureau was asked today by H. W. Marsh, secretary of the National Civil Service Reform League, to begin its investigation of prohibition enforcement by subpenaing the records to show who recommended appointment of any prohibition agent convicted of crime since the enactment of the Volstead law.

"All the Federal prohibition agents whose duty it is to enforce the law are political appointees," Marsh said. "They are chosen, not because of their fitness for the work they have to do, but on account of political influence and political indorsements. The leaders of the dominant political party, namely, United States Senators and national committeemen in the state, practically control these appointments. The jobs are a part of their patronage. Many of the agents to whom jobs have been given under the patronage system are no more fit for their work than a corrupt ward politician is fit to be a Bishop."

MAN SHOT BY CONSTABLE IN ROADHOUSE IN COUNTY

William Knight Says Prisoner Resisted Arrest and Tried to Hit Him With Chair.

Ollie Wills, 39 years old, of 803 South Second street, a boilermaker, was shot in the left shoulder when resisting arrest by Constable William Knight of Carondelet Township, at 5 p. m. yesterday in the roadhouse of Joe Regnier, Telegraph and Barracks roads. He was taken to city hospital where the wound was pronounced serious.

Wills and his wife, together with Mr. and Mrs. Edward Hagedorn of 9829 South Broadway, had stopped at the resort following an accident to their automobile and Regnier telephoned Constable Knight that they were disorderly. When Knight came and attempted to place Wills under arrest the latter resisted, according to Knight, and seized a chair, whereupon Knight shot him in the shoulder. All were placed under arrest by Knight.

WOMAN AND THREE CHILDREN ATTACKED BY NEGRO WITH AX

South Carolinans Probably Fatally Injured When Assailant Enters Their Home.

By the Associated Press.

COLUMBIA, S. C., Sept. 20.—Mrs. Lina Wessinger, 25 years old, and her three small children, were seriously and probably fatally injured early tonight, when they were attacked by a negro armed with an ax at her home near Brookland, a suburb of Columbia.

Mrs. Wessinger's children are 4, 2 and 1 year old, respectively.

WHEELER'S WESTERN TOUR

La Follette's Running Mate Will Speak in St. Louis Oct. 24.

By the Associated Press.

CHICAGO, Sept. 20.—Managers for the La Follette-Wheeler ticket, after conference with Senator Wheeler, the vice presidential candidate, gave out here tonight the complete itinerary for his Western tour, correcting tentative arrangements as to later dates. Traveling by private car, Senator Wheeler's party will be in Billings Oct. 1, for a night address; Butte, Oct. 2; Missoula, Oct. 3; Spokane, Oct. 4; Seattle, 5-6; Portland, Oct. 7-8; Sacramento, Oct. 9; San Francisco, Oct. 10; Los Angeles, Oct. 11-12; Salt Lake City, Oct. 15; Pueblo, Oct. 17; Wichita, Oct. 18; Oklahoma City, Oct. 19-20; Topeka, Oct. 21; Kansas City, Oct. 22-23; St. Louis, Oct. 24.

Meetings have been scheduled in the various cities for noon or night speeches by the candidate as may suit his traveling time, while he will reach voters in other places en route by rear platform talks. Between Oct. 20 and election Senator Wheeler is likely to be routed through the South and Southeast, but final determination has not been reached on the subject.

Address by La Follette Today.

By the Associated Press.

WASHINGTON, Sept. 20.—Consideration was given today by Senator Robert M. La Follette to his speaking itinerary for the remainder of the campaign, but no definite engagements were made beyond the one he has to address the Steuben Society in New York tomorrow. The Wisconsin Senator, accompanied by his son, Robert M. La Follette Jr., will leave for New York tomorrow morning, arriving there an hour before the time set for his address in Yankee Stadium to the Steuben Society, made up of men and women of German ancestry. He plans to return to Washington Monday.

ITALY'S ENVOY TO U. S. TO QUIT

Prince Caetani Will Retire at End of Year.

By the Associated Press.

ROME, Sept. 20.—Prince Gelasio Caetani, Italian Ambassador to the United States, who has been on vacation in Italy since early summer, has requested permission to resign his office, and Premier Mussolini has consented.

He will return to the United States next month fulfilling his duties as Ambassador until the new year.

STATE K. K. K. CONFERENCE ON POLITICAL SITUATION

Will Be Held at Kansas City in Connection With "Imperial Klonvokation."

By the Associated Press.

JEFFERSON CITY, Sept. 20.—Representatives of the various local organizations of the Ku Klux Klan in Missouri will attend the "imperial klonvokation," or national convention of the klan, to be held in Convention Hall at Kansas City on Tuesday, Wednesday and Thursday.

About 20 klansmen from Jefferson City plan to attend the "klonvokation" and a State conference on political matters to be held in connection with the "klonvokation," it was learned.

Maj. Heber Nations, brigade adjutant of the Missouri National Guard and Jefferson City publisher, reputed "exalted cyclops" of the Jefferson City klan, will not attend the conference because of illness. Nations, who also is one of the leaders of the Republican wing of the local klan, today asserted the klan as an organization would remain neutral in the Missouri gubernatorial race, particularly since both Arthur W. Nelson, Democratic nominee for Governor, and Sam A. Baker, Republican nominee, have made public utterances against the klan. Both Nelson and Baker were indorsed by the klan in the primary election.

Nelson contented himself with indorsement of the utterances of John W. Davis, Democratic nominee for President, against the klan. Baker indorsed the anti-klan plank adopted in the Republican State platform, which handed a direct slap at the hooded organization by saying: "We oppose the Ku Klux Klan because it denies to American citizens the full exercise of those sacred rights (civil and religious rights guaranteed by the Constitution) and tends to arouse racial and religious hatreds." The plank adopted was a revision of one submitted by Baker to the platform convention.

Repudiated by both gubernatorial candidates, the klansmen in Missouri are left with the prospect of choosing by degree of denunciation, it is said. Due to the severity of the Republican denunciation of the klan and other utterances by Baker against the klan in speeches at St. Louis, a drift of klan support toward Nelson is understood to be in progress.

In advance of the election, klan organizers have been active in central Missouri, and a women's auxiliary to the klan is being formed here. Steps also have been taken to form a junior klan here, comprising sons of klansmen.

TOWN IN FUNERAL BUSINESS

French Municipality Conducts Advertising Campaign.

Copyright, 1924, by the Press and Pulitzer Publishing Co., the New York World and the Post-Dispatch.

PARIS, Sept. 20.—The municipality of Cuisery, near Chalons-sur-Seine, has gone into the undertaking business and is conducting an advertising campaign in true "go-getter" style.

All over the town gayly colored posters show how much cheaper is the cost of municipal burial than the cost of living. "First-class interment, $3." Patrons sipping their drinks in the cafe and looking pensively out into the street are reminded of the transient nature of worldly pleasures and urged to take thought of their inevitable journey to a better land and make their arrangements to travel by the municipal burial route.

A. G. BLANKE CO. GETS AGENCY FOR "GRAND-TOWER" BUILDING

Albert G. Blanke Real Estate Co. has been appointed agent for the "Grand-Tower" Building, being constructed on Grand boulevard between Florissant avenue and North Twenty-first street, consisting of eight stores on the first floor and 16 offices on the second floor, several of which are arranged in suites to meet requirements of dentists, physicians and other professional persons.

The building is faced with semi-glazed buff brick and granite with algonite stone trimmings.

This location at the Water Tower is a very substantial retail business district. The building was designed, and is being erected by Saum, architects, and is financed by the Love-Van Riper Company.

PROGRESS IN INSTALLING SEWERS IN HOLLY HILLS

Rapid progress is being made in the installation of sewers in Holly Hills.

The construction of sidewalks and curbs is following rapidly behind the graders, making Holly Hills at present the scene of intense construction activity.

The City Street Lighting Department has started to install a new electric lighting system in Grand-Dover Park which will be completed and in operation in about a week.

Inquiries for vacant property in the sub-division have been very active in the last week and the Federer Realty Co. reports that it has made sales of $42,000.

DICKMANN SELLS APARTMENT HOUSE AT ARSENAL AND GURNEY

The Joseph F. Dickmann Real Estate Co., reports the sale of the southwest corner of Arsenal and Gurney; a double flat apartment building, 4502 Arsenal street, lot 50x125, 6-room efficiency, brick garage for three cars, renting for $1368 a year, for the account of Adam Arras to George Van Moora and Julia Van Moora. The consideration was $27,500.

Other sales by the company were: A five-room brick bungalow, 3045 Rella place, for the account of E. H. Jolley to H. R. Burgdorf.

A six-room brick cottage, 1731 Bacon street, for the account of Celeste Scannel to Charles Devoto and Ann McKenney.

A three-room frame cottage, 3321 Williams place, for the account of Robert Lang to Thomas D. Quinn.

Additional Real Estate News

GEORGE W. DIEHL REPORTS RECENT PROPERTY SALES

George W. Diehl, Gravois and Kingshighway, reports sales as follows:

5329 Quincy, bungalow, for William Neuner to John Hauck; 4247 Duke street, bungalow, for Joseph Manhal to Julius Zesch; 30 feet west side of Gravois, south of Dahlia. Edith Schillinger to Joseph Busch; 30 feet north side Milentz west of Kingshighway, Edwin L. Mertes to Martin H. Reis; 6132 Carlsbad, cottage, for Michael Hess to Victor Hammer; 63 acres near Fenton for Joseph Wallach to a client; 32 feet west side Gravois, north of Goethe for W. P. Lightholder to George Schmidt; 4925 Tyrolean avenue, bungalow for Julia Scates to Edith Schillinger; 75 feet south side Grove avenue in Shrewsbury Park for Lovina Crow Reilly to Carl J. Bonroe; 4922 Schollmeyer avenue, bungalow for Julia Scates to Oscar H. Rheinlander; 50 feet south side Grove avenue in Shrewsbury Park for Lovina Crow Reilly to Joseph N. Kobes; 39 feet northeast corner Schollmeyer and Korn for A. C. Diehl to Julia Scates; 40 feet north side Finkman street west of Kingshighway, for William Lawler to Edward J. Heller; 30 feet east side Hamburg avenue, south of Gravois for Andrew Stetzen to Frederick Metzger; 60 feet east side Hamburg avenue, south of Gravois for Andrew Stetzen to Henry Metzger; 6618 Elmar avenue, cottage, for Edith Schillinger to Stevenson Skaggs; 4744 Goethe avenue, bungalow for Henry L. Vasel to Carl L. Hertel; 45 feet south side Lisette avenue west of Kingshighway for J. H. Horstman to Henry Stadler; 21 feet west side Gravois, south of Sigel for George Schmidt to John W. Selige; 5430 Blow street, bungalow, for Patrick J. Murphy, to Charles W. Ravenscraft; 30 feet south side Blow street, west of Brunswick for A. C. Diehl to Patrick J. Murphy; 30 feet north side Finkman street, west of Kingshighway for Olga Gennewein to William R. Achtermann; 25 feet north side Finkmann street, east of Macklind for A. Buerger to Loretta M. Gahn; 30 feet west side Gravois, north of Rosa, James H. Stewart to Edith Schillinger; 50 feet in Kingshighway Park for client to Charles F. Henke; 35 feet on south side of Milentz avenue, west of Kingshighway for Anna Stark to John C. Gummels.

WENZLICK SALES INCLUDE RESIDENCES AND FLATS

Wenzlick Real Estate Company report the following sales:

4108 Olive street, store and flat, leased for $1260 per year, sold for account of Benjamin Hirschfield and wife to S. Cohen; 5041 Maple avenue, a ten-room brick residence sold for account of Geo. Newberry and wife to John W. Demaree; 2125-27 Carr street, residence and single flat renting for $1200 per year, sold for account of Pat Hammill to Abe Fishman; 4015 Flad avenue, 9-room residence sold for John Ford to William King; 1427-29 Clinton street, stores and flats renting for $1800 a year, sold for account of Ben Lewandowski to Henry Fred; 2235-43 Warne avenue, single flats and two vacant lots sold for account of estate of Catherine Flachmeier to Eliza Joss.

Southeast corner of 11th and Park avenue, store and flat, sold for account of the Ernst estate to Henry Fuchs for $1,400 per year, $117 per month; 6228 Marmaduke avenue, 5-room bungalow, sold for account of Miss Lu Treuter to Albert and Lorine Wadsack; 2732 Euclid avenue, nine-room residence, sold for account of C. E. Haley to W. H. Stutzman; lot, 40 feet on Arco Terrace opposite Forest Park at 6400 Oakland avenue, sold to Dowsy Wheelyer.

SINGER-KLEIN COMPANY REPORTS SALE OF APARTMENTS

The Singer-Klein Realty Company announces the sale of apartments in Woodland Park, the numbers being 5963 Woodland place and 1230 and 1246 Amherst place. This group comprises 16 apartments, consisting of 6 and 8 rooms each. Built in the mission style of architecture, the buildings are made of a semi-concrete construction with stucco finish.

The annual rental of this property is approximately $21,000. The property was sold for B. A. Frankel to a client of the Singer-Klein company. The Singer-Klein company will have the collection of rents and management of this property from now on.

GRETHER & CO. SELL FILLING STATION SITE AND LOTS

John Grether & Co., with offices in the International Life Building reports having sold for the Evers estate, the northeast corner of North Market and Nineteenth street; with a frontage of 53 feet on North Market street by a depth of 111 feet on Nineteenth street. The property was sold for a filling station. Work on which will start immediately.

The same company reports having sold several lots in Gregan place, at the northeast corner of Page and Kingsland avenue, and a lot on the North side of Lucky street, east of Newstead, the latter to R. Q. Wright, who expects to erect a dwelling on it.

SALES OF BUNGALOWS BY THE BELLIS REALTY COMPANY

The Bellis Realty Co., through its president, Milton B. Bellis, reports the following sales:

4554 Maffitt avenue, 3-room bungalow, purchased from Frank Wagner by Henry Goshen, for a home; 4920 Walsh street, 6-room brick bungalow, for Minnie Weinsieber, to John F. Joenk; 4562 Natural Bridge avenue, 5-room bungalow, to client for William Bott; 4407 Gannett street, 4-room cottage, purchased by Gaetano Caprio from Frank Bottchen; 4523 Parkview, 4-room double apartment for Henry D. Ries, to William Bott; 4822 Millent avenue six-room bungalow, purchased from Louis G. Dudenhoeffer by Mrs. Margaret Ahearn.

Wise Avenue Cottage Sold.

Barngrove & Specht report having sold a two-story frame cottage at 4639 Wise avenue to Emmett and Katherine McCaffery.

BARNEY'S ARMY STORE LEASES ITS QUARTERS

Takes Out 18-Year Lease on Quarters at Tenth and Washington.

Barney's Army Goods Store has negotiated an 18-year lease for the entire ground floor and basement of the building at the southeast corner of Tenth street and Washington avenue, formerly occupied by the Lammert Furniture Co. The Barney company rented this property in January as a temporary location for the disposal of army goods, through the Martin & Breitt Real Estate Co.

Alterations and improvements are being made which include a new front and entrance with large display windows. The basement is being converted into a salesroom. The mezzanine floor will be used for offices and the mail order department. Although the company has occupied the premises during the alterations, a formal opening will be held when the alterations are completed.

In addition to army goods, they will install various departments, such as hardware, electrical, sporting and furnishing goods, and camping outfits. Barney's Army Goods Store is owned by Barney Grosberg, Inc. Barney Grosberg is president and active manager. He has operated retail stores in St. Louis and other large cities for the last 25 years. The firm deals not only in goods bought from the Government, but also in imported foreign surplus merchandise. It operates two large stores in Chicago.

The company owns seven buildings, at Thirteenth and Cherokee streets, part of the old Lemp Brewery plant, where it operates wholesale business.

The lease of the Washington avenue location was made for the account of the Rogers Recreation Co. of St. Louis. The Martin & Breitt Real Estate Co. negotiated the deal, representing both parties.

FRANK L. DITTMEIER LISTS SALES TOTALING $85,000

The Frank L. Dittmeier Real Estate Company reports sales for the past two weeks, aggregating $85,000 as follows:

4349 Maffitt avenue, 2-story, six-room frame residence, lot 25x150 feet, for Leo B. Noble to Mrs. Wm. B. Wison; 2530 North Whittier street, one-story, 3-room brick cottage, lot 25x125 feet, for Mr. W. C. Mastemacher to Marshall Buckley; 5075 Page boulevard, 2½-story, 10-room brick residence, for Mrs. Sophia Fuike to a client of W. C. Mastemacher; 3022 Semple avenue, a one-story 4-room frame and brick residence, lot 35x180 feet, for Sallie Stahlin to a client of Thos. Foley; 3220 Chouteau avenue, a 2-story, arranged as a single flat of 3 rooms each, lot 25x140 feet, for Fred Slobright to Mr. and Mrs. Woodny Graham; 2012-14-16 Cass avenue, 2-story brick building arranged as three stores and four flats, for J. C. Peters to a client of the F. J. Cornwell Real Estate Company; 740 Aubert avenue, a 2-story single flat of five and six rooms each, lot 26x160 feet, for Mr. and Mrs. Roy C. Admire to Mrs. Freda Delderich; 38 feet of ground on the north side of Dartmouth boulevard, by 135 feet east of Yale avenue, account of a client of the DeTonty Real Estate Company to H. P. Hay, who purchased to improve.

The company also reports loans for the past weeks aggregating $65,000.

ALBERS-COMERFORD CO. REPORTS SALES AND LOANS

Albers-Comerford Realty Co. reports having sold for the account of J. F. McGill and the Donovan estate, the southeast and southwest corners of DeTonty and Thurman avenues in South St. Louis, to Richard H. Meyers; tract on the south side of St. Charles Rock road, to a client; for the account of Henry Schaefer, a bungalow, 4637 Ray avenue to Conrad Silch and wife; residence, 3963 Maffitt avenue, for the account of J. Lawrence Roach to August J. Schaefer; bungalow, 4731 Robbins avenue, for the account of Wm. G. Sunderman to Wm. A. Kloeckener Jr.; bungalow 4725 Argyle avenue, account of Theodore E. Glauert to Wm. G. Sunderman; single flat 3113 Hickory street, account of Henry T. Boese to Arthur Booth, besides having made loans of $25,000.

22 LOTS PLACED ON SALE OPPOSITE FOREST PARK

The Wenzlick Real Estate Co. offered to the public 22 lots last Sunday in Art Hill Terrace, which is at 6400 Oakland avenue, opposite Forest Park. Seven lots already have been sold in this subdivision at from $40 to $75 a foot, and the sale will continue today from 9 a. m. to 5:30 p. m.

STOLTMAN CO. SALES FOR WEEK TOTAL $1[illegible]

B. H. Stoltman Real Estate Co. reports sales of 4003 Chouteau avenue, [illegible] for the week amounting to 195.30. These sales include:

1114 South Kingshighway, [illegible]ly brick apartment flat, [illegible] Henry L. Schaeffer to [illegible] Malone; 4319-21-23-27-31 [illegible] Clayton, and 640 and 646 [illegible] stead avenues, fronting 330 [illegible] Clayton avenue by a depth of [illegible] feet on Newstead avenue, [illegible]ing of stores and flats, [illegible] Beerman and Anna M. Lee; [illegible] Rocco Dattoli; 3244 and 3246 [illegible] rietta avenue, 2 brick, [illegible] apartment flats, for [illegible] Schaeffer to Mollie Harris and [illegible]nie Adler, the purchasers being represented by A. T. Johnson Estate Co.; 2301-3-5 Clara [illegible] stores and flats, for Mrs. [illegible] Louis Feldman to Fannie [illegible] 1924 Forest avenue, brick [illegible] for Grace B. Kirk and Alma [illegible] Stiel, to Rufus M. and Alma [illegible] 5348 Murdock avenue, 5-room [illegible] galow, lot 50x125 feet, for [illegible] fred O. Price to Anna Bolle; [illegible] Forest avenue, brick, 4-room [illegible] galow, for Grace B. Kirk and [illegible] M. Stiel to Parkview Realty [illegible] ciation; 3127 Lasalle avenue, [illegible] room residence, sold for John [illegible] Eberle et al.; 4049 Gustine [illegible] 3-room, frame cottage for [illegible] Beerman and Anna M. Lee; [illegible] Louis Fischer and wife; 4318 [illegible] maduke avenue, 3-room, frame [illegible] dence, for Mary Magdalene [illegible] to John F. O'Reilly; lot 50x125 [illegible] on the west side of Taylor avenue, [illegible] Gibson, for Mary Kennedy to [illegible] C. Burns; lot 50x125 feet, on [illegible] south side of Manchester avenue, [illegible] feet east of 7125 Manchester avenue, for Chas. W. Hagelberg to [illegible] Michael J. Croghan; lot 50x125 [illegible] adjoining 7125 Manchester avenue, [illegible] for Chas. W. Hagelberg to [illegible] H. Schwartz, the property [illegible] represented by O. B. Avis, [illegible] O'Gorman Realty Co.; lot fronting [illegible] being the southeast corner of [illegible] Cansland and Gibbs avenues, [illegible] H. W. Beck and Sons Feed and [illegible] Co., to A. Schwartzman; 5219 [illegible] street, brick residence, for [illegible] Ostermann, to Henry J. Prose; [illegible] wife; 1930 Forest avenue, [illegible] brick bungalow for T. W. Kirk; [illegible] A. H. Stiel to Mae T. Flatley, [illegible] husband; 1932 Forest avenue, [illegible] room modern brick bungalow, [illegible] T. W. Kirk and A. H. Stiel to [illegible] ry E. Lundbeck; 4225 Horton place, [illegible] nue, brick flat, for [illegible] man Doepner to Thos. Bannon; [illegible] acres, improved with 8-room [illegible] residence, at Warson Rd. and [illegible] chester Rd., for Louis C. Schaefer [illegible] and wife to Chas. A. Piesbergen; [illegible] 15 North Market street, 2-story [illegible] with flats above, for Milton Bellis [illegible] and wife, to a client.

SEVERAL SALES REPORTED BY F. A. DAEUMER CO.

The F. A. Daeumer Realty Co. reports the following sales: [illegible] 906 to 914 Chambers street, [illegible] store and flat, from a client [illegible] the office to Hayman Kessler; [illegible] Northwest corner Twelfth [illegible] and Shenandoah avenue, two [illegible] and brick factory building from [illegible] Herman Ice Manufacturing Co., [illegible] resented by Thomas Fuchs [illegible] Estate Co., to a client.

1918 Nebraska avenue, [illegible] from Mrs. Julia Trieshmann, [illegible] resented by M. L. Rust & Son, to [illegible] William Jenne and wife.

5095 Enright avenue, 8-room [illegible] idence, from Dr. Homer R. [illegible] represented by L. J. Weber [illegible] Company to N. Teitelbaum.

1518-20 North Twenty-fifth street, [illegible] double flat, from G. H. Thomas, [illegible] Estate to Albert Company.

4032-35 Lucky street, double [illegible] from a client to Ely Sadler.

2322 Eugenia street, a single [illegible] from Bridget Hough to [illegible] Wm. H. Hell to a client.

202 feet on the east side of [illegible] ginia avenue north of [illegible] street from Philip Ziegenfuss, [illegible] resented by Mullin-Walters [illegible] Estate Company, to Frank [illegible]

246 feet south side of Lansdowne avenue between Vista and Alabama, from Jos. Strobel and [illegible] to Fred J. Frewer, represented [illegible] Hemmelmann-Spackler Real Estate Company.

SALES FOR WEEK REPORTED BY MECKEL REALTY CO.

The Meckel Realty Investment Company reports the following sales the past week:

A 4 and 5 room flat on the Cote Brilliante avenue, having water heat and modern [illegible] for Robert Hinborg and wife; [illegible] Erick Larson; three new [illegible] at 1709-11-15 Yale avenue, [illegible] matt brick fronts, hardwood floors, [illegible] tile bath and furnace, on lot [illegible] 40 by 121 feet; two 50-foot [illegible] McDonald avenue between [illegible] and Oakhill avenue.

TOO LATE TO CLASSIFY

FOUR-ROOM STUDIO APARTMENTS

GARDEN COURT

Only 3 of these desirable apartments available.

Make reservations now.

Our new manager, Miss M. Schofield will gladly show you apartments.

5328-30-32 Delmar

Mgr. 5328-B-1 Tel. Forest [illegible]

5½% MONEY 6%

On Building Loans Residence Apartments / Business Property Flats

We will renew or make new loans. No matter what your needs, we shall be pleased to discuss them with you.

35 years without loss to a customer

Special Rates on Large Loans

HEMMELMANN-SPACKLER R.E. CO.

Seventh and Chestnut Sts. Representing Thomas Fuchs Estate for 30 Years and [illegible]

MORTGAGE LOAN DEPARTMENT OF THE

NEW YORK LIFE INSURANCE CO.

EMPLOY[illegible]

[illegible] NINE. Prod[illegible]

Marriage Licenses Births Recorded Burial Permits

MARRIAGE LICENSES.

[illegible] Thorp—Helen M. Cullen.
[illegible] Feiermann—Edna L. Kleiss.
[illegible] Rose—Henrietta Busan.
[illegible] di Carlo—Francesca Ferrante.
[illegible] Reiles—Rose C. Burns.
[illegible] A. Ware—Mrs. M. Elsie Sloan.
[illegible] Summerville—Ruby McNeil.
[illegible] Dieterle—Catherine Haberl.
[illegible] Beattie—Irene Lee.
[illegible] Heath—Lora Riley.
[illegible] Richberger—Mrs. Kathleen Campbell.

[illegible] F. Weber—Anna H. Miller.
[illegible] Hagiane—Clara Dillman.
[illegible] Bruce—Louise Goldbach.
[illegible] Bruce—Myrtle Byrnes.
[illegible] Callon—Margaret McCoy.
[illegible] Krinbeder—Elsie Zoppola.
[illegible] Park—Lucile Zeis.
[illegible] Thieman—Margaret Kelly.
[illegible] Sumpter Sr.—Mrs. Ora W. Jackson.
[illegible] University City, Jos. Louis—Bertha G. Karlos, St. Louis—Adolphus Sorlage.
[illegible] Zimmer—Lora J. Bilbrey, Mount Vernon, Ill.
[illegible] Gardenville—Anna Heldenbrand, St. Louis.
[illegible] A. Swoboda Jr., St. Louis—Ruth S. Shapiro, University City.
[illegible] Clara Bernice Coleman, St. Louis.
[illegible] M. Province—Elsie L. Lashley, St. Louis.
[illegible] Stephens, St. Louis—Marie Howath, St. Charles.
[illegible] A. Sweets, St. Louis—Ella Chesnutt, St. Louis.
[illegible] Palmyra, Springfield—Sarah Bonnette, St. Louis.

SUNDAY, SEPTEMBER 21, 1924.

tate News

STOLTMAN CO. SALES FOR WEEK TOTAL $186,1

B. H. Stoltman Real Estate C
4003 Chouteau avenue, reports sale
for the week amounting to $18
195.30. These sales include:
1114 South Kingshighway, 4-fa
ily brick apartment flat, sold for
Henry L. Schaeffer to Mrs. Nora
Malone; 4319-21-23-27-31-33 W
Clayton, and 640 and 650 South Wa
stead avenue, fronting 171 feet on
Clayton avenue by a depth of 1
feet on Newstead avenue, consist
ing of stores and flats, for B. H.
Beerman and Anna M. Leibinger to
Rocco Dattoli; 3244 and 3321 Hen
rietta avenue, 2 brick, four-family
apartment flats, for Henry L.
Schaeffer to Mollie Harris and Mo
nie Adler, the purchasers being rep
resented by A. T. Johnson Real
Estate Co.; 2301-3-5 Clark avenue,
stores and flats, for Harry and
Louis Feldman to Fannie-Liebert;
1924 Forest avenue, brick bungalow,
for Grace B. Kirk and Anna M.
Stiel, to Rufus H. and Ellen Smith;
5348 Murdock avenue, 6-room bun
galow, lot 50x125 feet, sold for Al
fred O. Price to Anna Bulte; 1936
Forest avenue, brick, 4-room bun
galow, for Grace B. Kirk and Anna
M. Stiel to Parkview Temple Ass
ciation; 3127 Laclede avenue, 7-
room residence, sold for John T.
Eberle et al.; 4042 Gratiot street
3-room, frame cottage for B. H.
Beerman and Anna M. Leibinger, to
Louis Fischer and wife; 6213 Mar
maduke avenue, 3-room, frame res
dence, for Mary Magdalene Welsh
to John F. O'Reilly; lot 25x125 feet
on the west side of Taylor south of
Gibson, for Mary Kennedy to Wm.
C. "Burns; lot 50x125 feet, on the
south side of Manchester, being 83
feet east of 7125 Manchester ave
nue, for Chas. W. Hagelberg to
Michael J. Croghan; lot 53x125 feet,
adjoining 7125 Manchester avenue,
for Chas. W. Hagelberg to Edward
H. Schwartz, the purchaser being
represented by G. R. Avis, of the
O'Gorman Realty Co.; lot 50x125 feet
being the southeast corner of Mc-
Causland and Gladys avenues, for
H. W. Beck and Sons Feed and Seed
Co., to A. Schwartzmann; 5319 Blow
street, brick residence, for John
Ostermann, to Henry J. Dreas and
wife; 1930 Forest avenue, 4 room
brick bungalow for T. W. Kirk and
A. H. Stiel to Mae Y. Fluckey and
husband; 1932 Forest avenue, 4-
room modern brick bungalow for
T. W. Kirk and A. H. Stiel to Har-
ry E. Lundbeck; 4232 Norfolk ave
nue, 2-family, brick flat for Ho
man Doepner to Thos. Bannan; 2.8
acres, improved with 9-room, frame
residence, at Warson Rd. and Man-
chester Rd, for Louis C. Schneider
and wife to Chas. A. Plessing; 1813-
15 North Market street, 2 stores,
with flats above, for Milton Sweet
and wife, to a client.

SEVERAL SALES REPORTED BY F. A. DAEUMER COMPANY

The F. A. Daeumer Realty Co.
reports the following sales:
900 to 914 Chambers street, one
store and flat, from a client at
the office to Hayman Kessler.
Northwest corner Twelfth street
and Shenandoah avenue, two flats
and brick factory building from the
Herman Ice Manufacturing Co. rep-
resented by Thomas Pechan Real
Estate Co., to a client.
1918 Nebraska avenue, single flat
from Mrs. Julia Trieshmann, rep-
resented by M. L. Rust & Son to
William Jenne and wife.
5095 Enright avenue, 9-room res-
idence, from Dr. Homer E. Bally
represented by P. J. Conduich; 3237
Michigan avenue, 2-room, frame res-
idence, for Mary Magdalene Welsh
to John F. O'Reilly; lot 25x125 feet
on the west side of Taylor south of
Gibson, for Mary Kennedy to Wm.
C. "Burns; lot 50x125 feet, on the
south side of Manchester, being 83
feet east of 7125 Manchester ave-
nue, for Chas. W. Hagelberg to
Michael J. Croghan; lot 53x125 feet,
adjoining 7125 Manchester avenue,
for Chas. W. Hagelberg to Edward
H. Schwartz, the purchaser being
represented by G. R. Avis, of the
O'Gorman Realty Co.; lot 50x125 feet
being the southeast corner of Mc-
Causland and Gladys avenues, for
H. W. Beck and Sons Feed and Seed
Co., to A. Schwartzmann; 5319 Blow
street, brick residence, for John
Ostermann, to Henry J. Dreas and
wife; 1930 Forest avenue, 4 room
brick bungalow for T. W. Kirk and
A. H. Stiel to Mae Y. Fluckey and
husband; 1932 Forest avenue, 4-
room modern brick bungalow for
T. W. Kirk and A. H. Stiel to Har-
ry E. Lundbeck; 4232 Norfolk ave-
nue, 2-family, brick flat for Ho-
man Doepner to Thos. Bannan; 2.8
acres, improved with 9-room, frame
residence, at Warson Rd. and Man-
chester Rd, for Louis C. Schneider
and wife to Chas. A. Plessing; 1813-
15 North Market street, 2 stores,
with flats above, for Milton Sweet
and wife, to a client.

SEVERAL SALES REPORTED BY MECKEL REALTY COMPANY

The Meckel Realty Investment
Company reports the following
sales the past week:
A 4 and 5 room flat at 5750
Cote Brilliante avenue, having hot-
water heat and modern fixtures,
for Robert Hinborg and wife to
Erick Larson; three new bungalows
at 1709-11-15 Yale avenue, with
matt brick fronts, hardwood floors,
tile bath and furnace, on lots of
40 by 131 feet; two 50-foot lots on
McDonald avenue between Russell
place and Oakhill avenue.

TOO LATE TO CLASSIFY

FOUR-ROOM STUDIO APARTMENTS
GARDEN COURT
Only 3 of these desirable apart-
ments availabe.
Make reservations now.
Our new manager, Miss M. B.
Schofield will gladly show these
apartments.
5328-30-32 Delmar
Mgr. 5328-B-1 Tel. Forest 1949

NEY 6%
Residences
Property Plats
new loans. No matter what
pleased to discuss them
oss to a customer
n Large Loans
PACKLER R.E. CO.
Representing Thousands of Home
Investors for 30 Years and the
PARTMENT OF THE
INSURANCE CO.

ST. LOUIS POST-DISPATCH

EMPLOYMENT, ROOMS, LOST, SERVICE, FOR SALE, AUTOS, MUSICAL

T NINE. Productive Publicity, Progress, Profits. ST. LOUIS, SUNDAY MORNING, SEPTEMBER 21, 1924. The More You Say the Better 'Twill Pay. PAGES 15—28B.

INDEX to Section "B" (See Section "A" for Houses, Homes, Real Estate, Farm Lands and Financial.)

...ing Machines 30	Baby Chicks 27	Cameras 26	Coal, Ice, Wood 26	For Sale (Miscel.) 30	Household Goods Wtd.. 24	Machinery 30	Paperhanging 16	Resorts—Country Board. 15	Seeds, Plants, Trees 24	Tires, Accessories 33
...ing 16	Bicycles & Motorcycles. 20	Canvassers, Solicitors... 19	Dressmaking 16	Found 16	Houses, Furn., F. S... 24	Mail Orders 19	Partners 19	Rooding 20	Sewing Machines 24	Theatrical 15
...ral 17	Birds—Poultry 27	Carpenters & Builders... 16	Dancing 16	Gas Pipe Cleaning 16	Instruction (Auto) 21	Medical 16	Patents 16	Rooms 24	Situations 16	Toilet Articles 16
...ing 27	Board 26	Carpet Cleaning 16	Dentists 16	Gold and Silver 26	Instruction (Misc.) 16	Millinery 16	Personal 15	Roommates 15	Special Notices 27	Trade Schools 16
...ons, Fish 27	Boats, Launches 26	Cemetery Lots 15	Detectives 16	Help—Men, Boys 17	Instruction (Musical) 25	Miscellaneous For Sale.. 20	Pianos—Musical 25	Rooms—For Colored 27	Stamps and Coins 26	Trunkpainting 16
...ing & Accounting.. 16	Books, Periodicals 20	Chiropractors 16	Electric Wiring 16	Help—Women, girls 19	Jewelry 26	Miscellaneous Wants ... 20	Poultry—Birds 27	Safes 24	Storage and Moving 16	Typewriters 29
...ibles 15	Bricklaying & Tuckp'ng. 16	Cleaning, Dyeing 16	Exchange (Miscel.) 26	Horses, Vehicles 30	Lace Curtain Cleaning.. 16	Motorcycles 20	Printing, Addressing .. 16	Salesmen 18	Stove Repairs 16	Undertakers 15
...Travel Trips 15	Building Material 30	Clothing 20	Express and Hauling 16	Hotels 27	Painting 16	Moving and Storage 16	Professional 16	Saleswomen 19	Table Supplies 20	Vehicles 30
	Business Cards 16	Coming Events 15	Fixtures 20	Household Goods 24	Lost and Found 16	Musical 25	Radio Supplies 29	Schools 16	Talking Machines 25	Wall Paper 16

A THREE-TIME AD COSTS LESS, PRODUCES MORE. PROMPTLY REPORT FAILURE TO RECEIVE RESULTS.

Marriage Licenses Births Recorded Burial Permits

MARRIAGE LICENSES.

...Thomy—Helen M. Cullen.
...Fehrmann—Edna L. Kleine.
...Henrietta Buzan.
...di Carlo—Francesca Ferrante.
...Keller—Rose C. Suren.
...Ware—Mrs. M. Elsie Sloan.
...Summerville—Ruby McNeil.
...Dimont—Catherine Haberl.
...Irene Lee.
...Heath—Lora Riley.
...Eichberger—Mrs. Kathleen Camp-

...Weber—Anna H. Miller.
...Clara Dillman.
...Louise Geisbach.
...Bessie Hyman.
...Margaret McCoy.
...Rae Steppels.
...Lucille Zeil.
...Margaret Kelly.
...Leslie Simmons.
...Mrs. Ora W. Jack-
...Louis—Bertha G.
...Jennie J. Bilbrey, Mur-
...Gardenville—Anna Heldor-
...Jr. St. Louis—
...University City—
...Clara Bernice Lissman.
...Province—Elsie L. Lashley,
...Stephens, St. Louis—Marie
...Sweets, St. Louis—Ella Cas-
...Springfield—Sarah Bom-
...McCombs, University City—Kath-
...Bay, St. Louis.
...Moppin, Normandy—Margaret
...Lyons, St. Louis.

At Belleville.

...Holman, Marissa—Edith McCain.

At Charles.

...Otto—Mrs. Ella Cullen, St. Louis.

At Edwardsville.

...Trumacker—Frances Khaushaar,
...Hill.
...Mayer—Madelyn Neeley, Louis-
...Carter—Estella Zapf, Collinsville.
...Aubuchon—Matilda Kollenberg, St.
...Hattie Hildebrand, St. Louis.
...Nell Thornhill, St. Louis.
...Dorothy Wright, St. Louis.
...Marie Collins, Granite

BIRTHS RECORDED.

BOYS.

...C. Klaxton, 1426 N. 16th.
...S. Edgar, 913 Chambers.
...F. Lutz, 3224 Virginia.
...and A. Lecker, 2112 S. 11th.
...and J. Wright, 2108 N. 14th.
...and D. Gooch, 3237 Michigan.
...B. Bawden, 2046 McCausland.
...and H. Ganger, 3318 N. 14th.
...and E. Peters, 3931 Pennsylvania.
...and V. Harsy, 3955A Michigan.
...B. Burke, 1716 S. 12th.
...and L. McNeil, 3521 Lawton.
...and L. Butler, 12A S. Compton.
...A. Brown, 1928A Biddle.
...and D. Bauer, 2734 Pestalozzi.
...and T. Hanks, 4633 Westminster.
...and M. Bohmeyer, 1318A Arsenal.
...and E. Schmueller, 2225 Dodier.
...and S. Fiausus, 4219A De Soto.
...and C. Mongifort, 2918A Nebraska.
...and M. Finney, 3973 Finney.
...S. Sharp, 1608 Wash.

GIRLS.

...and L. Clark, 2943½ Atlantic.
...and M. Francis, 4023 Park.
...and S. McNeil, 3435 Walnut.
...and M. Tally, Long Hotel.
...and H. Sebastain, 1121 St. Ange.
...and F. Goff, 4407 Kingshighway.
...and A. Blase, 3112 Lismore.
...and M. Long, 1717 S. 3d.
...and M. Burnett, 2615 S. 12th.
...and M. Johnson, 2710 Leffingwell.
...and G. Hudson, 2337 Biddle.
...and M. Greenlee, 2317 Franklin.
...and E. Pimmer, 722 Geyer.
...and V. Johnson, 1519 N. 15th.
...and M. Saunders, 2193 Clifton.
...and E. Schmitt, 3629 Alberta.
...and M. Shultz, 4138 Natural

...and F. Unger, 127 Kingshighway
...and M. Dill, 2026 Biddle.

BURIAL PERMITS.

...Mustole, 50, city hospital.
...Gedeski, 45 city hospital.
...Jones 42, 1517 Carr.
...Dabney, 58, 12 Johnson.
...way, 81, 3400 S. Grand.
...Keebler, 41, 1907 Bremen.
...Reinhardt, 61, 107 N. Fifteenth.
...ney, 39, 2002 S. Eleventh.
...Murphy, 58, 2337 S. Seventh.
...Black, 34, 1323 S. Seventh.
...Gilbert, 70, 4417 Chippewa.
...ster, 62, 4704A Newberry terrace.
...Klatkowski, 38, 4719 Minnesota.
...L. Hockeby, 46, 1221 Gratiot.
...Gay, 65, 606 S. Garrison.
...Duffy, 30, 2013 Arsenal.
...M. Newkamm, 46, 2716 Market.
...S. Rocher, 31, 3151 Necaho.
...Debendorf, 67, 4027W Penrose.
...of 616 Lucas.
...Hart, 78, 1231 Chouteau.
...May, 72, 726 N. Fourteenth.
...Hall, 73, 2251 Franklin.
...Young, 40, 5716 Kingshighway.
...Hurley, 73, 3331 Michigan.
...75, 4024 N. Taylor.
...Gallagher, 70, 5737A California.
...Limberg, 81, 2350 S. Broadway.
...Dammer, 65, 3721 Longfellow.
...Ward, 34, 3824 Lucky.
...Burns, 55, 4919 Lillburn.
...67, 728 S. Second.
...Hall, 71, 1815A Cass.
...Colgar, 18, 2646 Hickory.
...Rose, 32, 130 Gatiot.
...Kinnan, 48, 5327A Terry.
...Hall, 70, 4124A Connecticut.
...Smith, 68, 1529A North Market.

397 Births and 195 Deaths.

There were 397 births and 195 deaths reported in St. Louis last week. Thirty-six persons died of heart disease, 18 of heart disease, 18 of cancer, 14 of pneumonia, eight of tuberculosis and six of cerebral hemorrhage. There were four homicides, one suicide and nine accidental deaths.

SPIRITUALISM

THEOMONISTIC SPIRITUAL meeting Tuesday and Thursday, 2 p. m. Mrs. E. Cantine, 1418 Glasgow.

CHURCH OF CHRIST — Universal Brotherhood. Sunday service, 7:30 p. m. Lecture and messages. Mrs. K. T. Hay, pastor. All welcome. 3634 Juniata. (c99)

THE LEND-A-HAND MISSION—Services Sunday, 7:30 p. m.; Monda, 2. Mrs. M. Anderson, 3916 N. 20th. (c9)

LIGHT-OF TRUTH—Tuesdays, Fridays, 8 p. m.; Thursdays, 2 p. m. 4353A Easton. Mrs. Reidt.

SPIRITUAL CHURCH Sunday and Thursday, 2 and 8 p. m., 1506 Elliot av., third floor. C. Behrens.

SPIRITUAL TEMPLE, 4150 West Belle —Services Sundays, Fridays, 8 p. m., S. Weatherford, rector. (c9)

SPIRITUAL MEETING—Tuesday, 1:30 p. m., 6176A Minerva. All welcome. Mrs. Sykes.

SPIRITUALISTIC services, Lillian and Emerson, 2:15; short, interesting discourses; spirit messages; all welcome. (c)

CHURCH — Sunday and Wednesday, 2 p. m.; Thursday, 7:30. 1302A Wright, entrance 13th st. Rev. Hannah Peters.

NINTH CHURCH, beginning Sunday, 8 p. m., Harts Hall, Semple and Easton, Mrs. Coleman. Tuesday, 3 p. m.; Friday, 2:30 p. m., at residence, 5059A Wells.

DIVINE LOVE CHURCH—Sunday, 11 o'clock. Sunday evening, 7:30; Wednesday, 2:30. 4148 Delmar. All welcome. Rev. Carroll. (c99)

FIFTH SPIRITUALIST CHURCH, Bartmer-Hamilton. Services 2 p. m. Evening service at 3200 Park, 8 p. m. Rev. Clara Riedell, Pastor.

TEMPLE OF TRUTH—Marcus and Easton, 8 p. m. Subject, "Living in Two Worlds." Spirit messages; all welcome. Mrs. Caraway. (c)

FIRST THEOMONISTIC CHURCH—Tuesday, 2:30; evening, 8; Thursday, 2:30. 5234 Isabelle, 2 blocks west Wollston and Hodiamont cars, 4 blocks from Easton avenue. Mrs. Gressinger.

SEVENTH SPIRITUAL CHURCH—Meetings every Sunday, 2 p. m., 14th and Benton; Sunday, 8 p. m., 2A Nair and Lynch; Tuesday, 2 p. m.; Friday, 8 p. m., 1903 Rutger. Mrs. L. Gallo. (c99)

SPIRITUALIST CHURCH OF FAITH will hold its meetings every Tuesday, Thursday and Sunday evening at 8 o'clock and Thursday afternoon at 2 p. m., at 1332 Shenandoah. The Rev. J. Zak, vicar for 2253L. (c99)

FIRST SPIRITUALIST ORGANIZATION GOLDEN RULE CENTER—Sundays, 2:30; Thursdays, 2 and 7 p. m. Euclid Hall, 4906 Natural Bridge. Rev. J. Connors.

NEW THOUGHT CENTER—4232 McPherson. Tuesdays, 2 o'clock; Thursday evenings. Mrs. Asaman.

HARMONY CENTER—Eagles' Hall, Jefferson-Lafayette. Sunday evenings. Lectures, messages. Mrs. Adler.

CONSTRUCTIVE SPIRITUAL CENTER —Eagles' Hall, Jefferson and Lafayette. Spiritualist demonstrations, Tuesday and Thursday evenings at 8 o'clock. All welcome. William Halley Hill.

SPIRITUAL UNITY CENTER—2107 Olive avenue. Services Thursday, 8 p. m. Mrs. Gerholdt.

LOVE LIGHT CENTER—4142 West Lee avenue. Meetings Sunday, Tuesday and Friday evenings at 8 o'clock; Monday and Thursday afternoons at 2:30. Mrs. Hagedorn.

SUNSHINE CENTER—Fourteenth and Benton, third floor; services Wednesdays, 2:30. Mrs. Merifield.

THE PROGRESSIVE CENTER—Emerson and Lillian avenues (Union av. cars). All friends and the public are cordially invited to attend our opening service Sunday, 8 p. m. An interesting and beneficial program of lecture, messages and song will be rendered. Felgate and Maus.

CEMETERIES

Mark every grave

(c99)

UNDERTAKERS

PEETZ
NEW FUNERAL PARLOR
3025 LAFAYETTE AV.
No charge for the most beautiful funeral parlors in the city. Apply at night.

GERAGHTY
UNDERTAKER.
4821 EASTON AV.
Chapel Free. Phone Delmar 763
(c62)

DEATHS

Deaths. First 6 lines daily, $1.80; Sun. $2.00. Extra lines, 30c daily, or Sun. Card of Thanks, Memoriam notice, $5c line daily, or Sunday. Post-Dispatch Want Ad Phones Olive or Central 6600 Minimum 2 lines

BARRETT—On Thursday, Sept. 18, 1924, at 9:15 a. m., Harry Barrett, dear brother of Jessie Barrett, nephew of John and Annie Corkey and Mrs. Irene Murphy (nee Corkery), cousin of Harry Murphy. Funeral Monday, Sept. 22, at 8:30 a. m., from Cullen & Kelly chapel, 1416 N. Taylor, to St. Lawrence O'Toole's Church. Interment in Calvary Cemetery. (c7)

BROWN—Entered into rest on Wednesday, Sept. 17, 1924, John Brown, beloved husband of Mary A. Brown (nee Slaton), dear father of Thomas J., Albert A., J. Leo, Martin F. and Mildred Brown, Mrs. Mary Bauer (wife of Jacob Stock), our dear father-in-law, grandfather and uncle.

Funeral from the family residence, 2915 Montgomery street, on Tuesday morning, Sept. 23, at 8:30 o'clock, to St. Teresa's Church. Interment in Calvary Cemetery. Deceased was a member of National Union Assurance Society, Mound City Council No. 154.

BUNKERLY—Entered into rest at his residence at De Soto, Mo., Sept. 19, 1924, Charles K. Bunkerly, aged 57 years, dear brother of James B. Bunkerly, St. Louis; Mrs. W. S. Gannon, Denison, Tex.; Mrs. James O'Donnell, De Soto, Mo.

Funeral from Albert H. Harral chapel, North Union avenue, St. Louis, Monday, 2 p. m., thence to Valhalla Cemetery. (c)

CAMENZIND—On Friday, Sept. 19, 1924, at 7 a. m., Catherine Camensind (nee Colfer), beloved wife of William A. Camensind, and our dear mother, beloved daughter of Mrs. Georgia and the late Matthew Colfer and dear sister of Wm. Colfer.

Funeral Monday, Sept. 22, from home of her mother, 3715 North Twenty-fifth street to Sacred Heart Church. Interment in Calvary Cemetery. (c7)

COOK—Entered into rest on Friday, Sept. 19, 1924, at 12:30 p. m., John W. Cook, dear brother of Mrs. Laura Meacham, Mrs. Cora M. Thomasson, Mrs. Philomena Stack and Loulla Howie (nee Cook), our dear brother-in-law and uncle, in his sixty-second year.

Funeral Sunday, Sept. 21, at 2 p. m., from Provost-Drehmann chapel, 3720 N. Grand boulevard, to Valhalla Cemetery. Deceased was a member of Camp No. 2, Mo. W. O. W. (c7)

CRANCER—Entered into rest on Saturday, Sept. 20, 1924, Valentine Cranger, dear father of George A., Albert J., Val J., Ben Arthur A., Harden C. Cranger and Mrs. Celia Cranger Rodeger, our grandfather, great-grandfather and father-in-law, at the age of 91 years.

Funeral Tuesday, Sept. 23, at 8:30 a. m. from the Kron chapel, 2707 North Grand boulevard, to Holy Name Church, thence to Calvary Cemetery. Please omit flowers. (c1)

DEATHS

DIETERLE—John Dieterle, beloved husband of Elizabeth (nee Doetzling), father of Mrs. E. Koehler, Mrs. E. A. Youngnouse, Miss Alice, Edwin and Ethel Dieterle.

Funeral Sunday, Sept. 21, at 1:30 p. m., from residence, 615 West Main street, to St. Paul's, Columbia, Ill.(c)

ERNY—On Thursday, Sept. 18, 1924, at 9:20 a. m., John Erny of 2602 South Eleventh street, beloved husband of Tillie Erny (nee Mueller), dear father of Dorothy and Edna Erny and our dear brother, brother-in-law and uncle, age 38 years.

Funeral from Wacker-Heidaria chapel, 3634 Gravois avenue, Monday, Sept. 22, at 8 a. m., to Assumption Church, thence to St. Peter and Paul's Cemetery. Deceased was a member of Helmbacher Relief Association and the Jolly Times H. & F. Club. (c7)

FREY—Entered into rest Friday, Sept. 19, 1924, at 5:40 p. m., at Marine, Ill., Amelia Frey (nee Miller), dearly beloved mother of Mrs. Lilly Wentz, Mrs. Amelia Shelton, Mrs. Eva Hays and Sylvia Frey, our dear grandmother and great-grandmother, in her eighty-first year.

Remains will arrive Sunday afternoon at 6 p. m. Funeral Monday, Sept. 22, at 3 p. m., from Hefer funeral home, 2228 S. Grand bl., to New St. Marcus' Cemetery.(c)

GRAETER—Entered into rest on Friday, Sept. 19, 1924, at 12:15 a. m., Ernest C. Graeter, dear brother of Mrs. Ida Graeter (nee Bullock), our dear brother, brother-in-law and uncle, in his sixty-seventh year. Funeral from residence, 4240 Olive street, Monday morning, Sept. 22, at 9 o'clock, thence to Holy Rosary Church. Interment in Calvary Cemetery. Deceased was a member of Archer Lodge No. 443, A. F. and A. M. (c7)

GILVARRY-GERSTENBERGER—On Friday, Sept. 19, 1924, at 6:40 p. m., Catherine Gerstenberger, beloved mother of Michael D. Gilvarry, Mrs. James McGovern and Mrs. Jan Slovern (nee Gilvarry), dear sister-in-law and aunt. Rested her thirtieth year.

Funeral from residence of James McGovern, 5950 Romaine place, on Monday, Sept. 22, at 8:30 a. m., to St. Rose Church, thence to Calvary Cemetery. (c)

GRANT—Entered into rest on Friday, Sept. 19, 1924, at 1:30 p. m., Adam Graef of 4545 Newport avenue, husband of Mrs. Stephania Graef (nee Hoff), dear father of Theresa, Isselhardt, (nee Graef), Lizzie and John A. Graef and Mrs. Josephine Lading, dear grandfather, brother, brother-in-law and uncle, at the age of 72 years.

Funeral on Monday, Sept. 22, at 8:30 a. m., from Ziegenbein Brothers' chapel, 2623 Cherokee street, to St. Paul Church, Grand boulevard and Utah street, thence to SS. Peter and Paul's Cemetery. (c7)

JACOBSON—On Friday, Sept. 19, 1924, D. Leroy Jacobson, beloved husband of Jean Friedman Jacobson, father of Robert Jacobson, beloved son of Simon and Ida Diamant Jacobson and dear brother of Mrs. Harold Sour and Sylvan Jacobson.

Funeral from chapel, 8173 Delmar boulevard, on Sunday, Sept. 21, at 10 a. m.

JEZIERSKI-BRANDT — On Wednesday, Sept. 17, 1924, at 6:40 a. m., Phil Jezierski-Brandt, beloved husband of Helen Jezierski-Brandt, and our dear father, brother, brother-in-law and uncle.

Funeral from Central funeral parlors, 1841 Cass avenue, on Sunday, Sept. 21, at 1:30 p. m. Interment National Cemetery, Jefferson Barracks. Deceased was a member of Gen. Nelson Cole Camp No. 2, U. V. U.

Chicago (Ill.) papers please copy. (c)

JONES—Entered into rest on Saturday, Sept. 20, 1924, at 4 p. m., Emma Jones, dearly beloved wife of Elizabeth Bolton, Charles A. Jones, Harry M. Jones and our dear grandmother and mother-in-law, in her seventy-third year.

Funeral Tuesday, Sept. 23, 1924, at 2 p. m., from Provost-Brehman chapel, 3720 N. Grand Boulevard. (c)

KAISER—Entered into rest, Saturday, Sept. 20, 1924, at 4 a. m., John Kaiser, of 2542A Sullivan avenue, dear beloved husband of Gertrude Kaiser (nee Mueller) and dear son of Mrs. Therese Kaiser and our dear brother, brother-in-law, son-in-law and uncle, in his fiftieth year.

Funeral from Deiss funeral parlors, 2203 Salisbury street, on Monday, Sept. 22, at 8:30 a. m., to St. Augustine's Church, thence to Calvary Cemetery. Deceased was a member of the Western Catholic Union, Holy Trinity Branch, No. 97, the Orphans' Society, Men's Society of St. Augustine Church, the Hustle Motor Club and the Workingmen's Beneficiary and Protective Beneficiary. (c7)

Please omit flowers.

HOGAN—Entered into rest on Saturday, Sept. 20, 1924, at 9:30 p. m., Ellen Hogan (nee Casey), widow of Richard Hogan, beloved mother of Richard Hogan and the late Charles Hogan.

Funeral from the Home of the Aged, 2216 Warren street, on Monday afternoon, Sept. 22, at 2 o'clock. Interment in Calvary Cemetery. (c)

HOMANN—Entered into rest, Thursday, Sept. 18, 1924, at 11 a. m., at Elkhart Lake, Wis., Wm. Homann, of 3515 Victor street, husband of Josephine Homann (nee Krone), our dear brother, brother-in-law and uncle, aged 82 years 6 months 14 days.

Funeral from Roberts parlor, 1905 S. Grand boulevard, Monday, Sept. 22, at 2:30 p. m. Interment in Valhalla Cemetery. Deceased was a member of Archer Lodge No. 443, A. F. and A. M. (c7)

HURLEY—Entered into rest, suddenly, on Thursday, Sept. 18, 1924, at 11 a. m., John Joseph Hurley of 3321A Michigan avenue, beloved husband of Elizabeth Hurley (nee Moorarhan), dear father of Mabel Parringer (nee Hurley), John J., James F. and Walter Hurley, and our dear father-in-law, grandfather, brother, brother-in-law and uncle, at the age of 73 years.

Funeral on Monday, Sept. 22, at 8:30 a. m., from Ziegenbein Brothers' chapel, 2623 Cherokee street, to St. Pius' Church, Grand boulevard and Utah street, thence to SS. Peter and Paul's Cemetery.

JACOBSON—On Friday, Sept. 19, 1924, D. Leroy Jacobson, beloved husband of Jean Friedman Jacobson, father of Robert Jacobson, beloved son of Simon and Ida Diamant Jacobson and dear brother of Mrs. Harold Sour and Sylvan Jacobson.

Funeral from chapel, 8173 Delmar boulevard, on Sunday, Sept. 21, at 10 a. m.

JEZIERSKI-BRANDT — On Wednesday, Sept. 17, 1924, at 6:40 a. m., Phil Jezierski-Brandt, beloved husband of Helen Jezierski-Brandt, and our dear father, brother, brother-in-law and uncle.

Funeral from Central funeral parlors, 1841 Cass avenue, on Sunday, Sept. 21, at 1:30 p. m. Interment National Cemetery, Jefferson Barracks. Deceased was a member of Gen. Nelson Cole Camp No. 2, U. V. U.

Chicago (Ill.) papers please copy. (c)

JONES—Entered into rest on Saturday, Sept. 20, 1924, at 4 p. m., Emma Jones, dearly beloved wife of Elizabeth Bolton, Charles A. Jones, Harry M. Jones and our dear grandmother and mother-in-law, in her seventy-third year.

Funeral Tuesday, Sept. 23, 1924, at 2 p. m., from Provost-Brehman chapel, 3720 N. Grand Boulevard. (c)

KAISER—Entered into rest, Saturday, Sept. 20, 1924, at 4 a. m., John Kaiser, of 2542A Sullivan avenue, dear beloved husband of Gertrude Kaiser (nee Mueller) and dear son of Mrs. Therese Kaiser and our dear brother, brother-in-law, son-in-law and uncle, in his fiftieth year.

Funeral from Deiss funeral parlors, 2203 Salisbury street, on Monday, Sept. 22, at 8:30 a. m., to St. Augustine's Church, thence to Calvary Cemetery. Deceased was a member of the Western Catholic Union, Holy Trinity Branch, No. 97, the Orphans' Society, Men's Society of St. Augustine Church, the Hustle Motor Club and the Workingmen's Beneficiary and Protective Beneficiary. (c7)

Please omit flowers.

HOGAN—Entered into rest on Saturday, Sept. 20, 1924, at 9:30 p. m., at residence, 5700 Kennerly avenue, Nina Riley, beloved mother of Mrs. Clara Adams, Mrs. Mary Wilson, Mrs. Ida Gaffney, Mrs. August, Arthur and Frank Hermann, our grandmother and mother-in-law, mother-in-law and aunt.

Funeral Monday, Sept. 22, at 8:30 a. m., from residence of her daughter, Mrs. Clara Adams, 5723 Cote Brilliante avenue, thence to St. Monica's Church, at Cote Brilliante and Clara avenues. (c7)

HEYMANN—Entered into rest, Friday, Sept. 19, 1924, at 9:50 p. m., at residence, 5700 Kennerly avenue, Nina Riley, beloved mother of Mrs. Clara Adams, Mrs. Mary Wilson, Mrs. Ida Gaffney, Mrs. August, Arthur and Frank Hermann, our grandmother and mother-in-law, mother-in-law and aunt.

Funeral Monday, Sept. 22, at 3 p. m., from Hefer funeral chapel 5921 Easton avenue, to Bethania Cemetery.

HILDEBRAND—Entered into rest on Saturday, Sept. 20, 1924, at 3:10 a. m., John C. Hildebrand of 2622 Cherokee st., husband of the late Anna Marie Hildebrand, our dear father, father-in-law and grandfather of Marion Robbins, in his sixty-fourth year.

Funeral from Wacker-Heiderlz chapel, 3634 Gravois avenue, Monday, Sept. 22, at 1:30 p. m., to New St. Marcus' Cemetery. Deceased was a member of Elks' Camp No. 297, W. O. W. (c7)

HUDGINS—Entered into rest on Saturday, Sept. 20, 1924, at 4:40 a. m., Andrew Hudgins, beloved brother of Mrs. Marie Talley, Mrs. Ed Dowd, Mrs. John Williams, Mrs. J. Clark and E. N. Hudgins of New Orleans, La.

Remains at Alewell's funeral parlors, 2002 West street, until 5 p. m. Monday, Sept. 22. Interment at Dexter. Mo.

HOGAN—Entered into rest on Saturday, Sept. 20, 1924, at 9:30 a. m., Ellen Hogan (nee Casey), widow of Richard Hogan, beloved mother of Richard Hogan and the late Charles Hogan.

Funeral from the Home of the Aged, 2216 Warren street, on Monday afternoon, Sept. 22, at 2 o'clock. Interment in Calvary Cemetery. (c)

HOMANN—Entered into rest, Thursday, Sept. 18, 1924, at 11 a. m., at Elkhart Lake, Wis., Wm. Homann, of 3515 Victor street, husband of Josephine Homann (nee Krone), our dear brother, brother-in-law and uncle, aged 82 years 6 months 14 days.

Funeral from Roberts parlor, 1905 S. Grand boulevard, Monday, Sept. 22, at 2:30 p. m. Interment in Valhalla Cemetery. Deceased was a member of Archer Lodge No. 443, A. F. and A. M. (c7)

HURLEY—Entered into rest, suddenly, on Thursday, Sept. 18, 1924, at 11 a. m., John Joseph Hurley of 3321A Michigan avenue, beloved husband of Elizabeth Hurley (nee Moorarhan), dear father of Mabel Parringer (nee Hurley), John J., James F. and Walter Hurley, and our dear father-in-law, grandfather, brother, brother-in-law and uncle, at the age of 73 years.

Funeral on Monday, Sept. 22, at 8:30 a. m., from Ziegenbein Brothers' chapel, 2623 Cherokee street, to St. Pius' Church, Grand boulevard and Utah street, thence to SS. Peter and Paul's Cemetery.

HAX-ROSATTI—Entered into rest on Saturday, Sept. 20, 1924, at 5:30 a. m., Charlotte H. Hax, our dear aunt, in her eighty-sixth year.

Funeral Monday, Sept. 22, at 3 p. m., from the Kron chapel, 2707 North Grand boulevard, to Valhalla Mausoleum. (c)

HECKELMAN-FLEIG—Entered into rest on Friday, Sept. 19, 1924, at 1:15 p. m., Mary Heckelman (nee Wahrle), beloved wife of John Heckelman, our dear mother, mother-in-law and sister and dear grandmother, mother-in-law and sister in her seventy-sixth year.

Funeral Monday, Sept. 22, at 8 a. m., from residence of her daughter, 5723 Cote Brilliante avenue, thence to St. Monica's Church, at Cote Brilliante and Clara avenues. (c7)

HEYMANN—Entered into rest, Friday, Sept. 19, 1924, at 9:50 p. m., at residence, 5700 Kennerly avenue, Nina Riley, beloved mother of Mrs. Clara Adams, Mrs. Mary Wilson, Mrs. Ida Gaffney, Mrs. August, Arthur and Frank Hermann, our grandmother and mother-in-law, mother-in-law and aunt.

Funeral Monday, Sept. 22, at 3 p. m., from Hefer funeral chapel 5921 Easton avenue, to Bethania Cemetery.

HILDEBRAND—Entered into rest on Saturday, Sept. 20, 1924, at 3:10 a. m., John C. Hildebrand of 2622 Cherokee st., husband of the late Anna Marie Hildebrand, our dear father, father-in-law and grandfather of Marion Robbins, in his sixty-fourth year.

Funeral from Wacker-Heiderlz chapel, 3634 Gravois avenue, Monday, Sept. 22, at 1:30 p. m., to New St. Marcus' Cemetery. Deceased was a member of Elks' Camp No. 297

RESORTS

For Sale

ACRE CLUB SITES—Meramec River frontage; paved roads; 45 minutes' drive across river from Valley Park; bargains; $10 cash, easy payments; beautiful lots or acreage.
JOS. F. DICKMANN R. E. CO., 623 Chestnut.

CLUB SITE—East Ten Brook, end of Telegraph road and Meramec River; cash or terms. Mr. Clarkson. (c)

CLUB SITES on Meramec River, $25 to $50 down, balance $5 to $15 per month. Apply to W. W. Tonkins, Sappington, Mo. Phone Mossbinesout, Mo. (c99)

CLUB SITES—Sell, lease; also 3 or 4 acres, $10 cash down; every lot 50 feet river front; bathing, electric lights, good roads; come out Sunday; ask for Duff's place, Valley Park, mile east on Valley Park side of river. Victor 1181.

COTTAGE—Furnished, 4 rooms, screened porch; inside toilet; shower, electric; at Meramec Forest; good roads; splendid view.
JOST-MILLER R. E. CO., 105 N. 9th st.

DUCK HUNTERS—380 and 430 acres with large lakes, 40 miles north, St. Louis on Mississippi River; via Burlington R. R. S. G. Dyer, Moscow Mills, Mo.

HUNTERS FISHERMEN'S—Ducks, squirrels, rabbits, bass; in the Ozarks on the famous Black River, 100 miles from St. Louis, on the Missouri Pacific; individual cabins, excellent meals; daily or weekly rate. E. A. Kapelski, Lesterville, Reynolds County, Mo. Service car from railroad to resort. (c99)

LOT—Meramec River front; bargain; near Valley Park; beautiful location for club. Box A-321, Post-Dispatch.

LOTS—Fern Beach, on Meramec, acre lots for sale or lease for summer homes; nearest point to river from St. Louis. Gravois or Lemay Ferry road to Teason and Bauer road; restricted. Riverside 1680J.

MERAMEC OUTING SITES—Lakeside, 10 miles city limits via Lemay Ferry concrete road; ferry service. Prospect for next year; reasonable cash or terms. Owner, Dr. Arthur Bradley, Metropolitan

MERAMEC FOREST—A real subdivision on Meramec River; thoroughly restricted; all conveniences; 3 miles southwest of Manchester road.
JOST-MILLER R. E. CO., 105 N. 9th st.

$135 BUYS CLUBSITE, on Big River near Eureka; also 1 acre tract and 2 cottages; two clubsites on Meramec at bargain prices. Theo. Mottas, Windermere Hotel, St. Louis

Board and Lodging

ATTENTION—Chicken dinners, $1.50. Eureka Fruit Farm, Call 82, Eureka, Mo.

CLUB MEMBERSHIPS

DO YOU LOVE the great outdoors, hunting, fishing and other sports? If so, send your address and we will mail you a descriptive opportunity of reallising figures for the rest of your life. E. L. Reel, Piedmont, Mo.

MEMBERSHIP in Riverview Golf Club; reasonable. Box N-300, Post-Dis. (c92)

MEMBERSHIP—In North Hills Country Club. $200. L. W. Christophe, 609 Chouteau.

LOST and FOUND

Post-Dispatch Want Ad Phones
Olive or Central 6600
Solid agate, 75c line daily, or Sun. Display, 35c daily, 45c Sun.; out-of-town, agate, 35c daily, 40c Sun., display, 40c daily, 50c Sun. Discounts, per line: Agate—3 times 1c; 7 times, daily 3c, Sun. 5c. Display—3 times 1c; 7 times, daily 5c, Sun. 6c; 30 times, daily 20c, Sun. 5c, Minimum 2 lines

Lost

BAG—Lost, silver mesh bag, Saturday afternoon; Pantages or Harr; contained money. Forest 8356. (c)

BAG—Lost; on Bellefontaine car, black leather bag, containing large brown pocketbook, $6 silver, wrist watch; reward. 2122 Gilmore.

BAG—Lost; brown silk steel beaded, draw string bag, 11 a. m. Friday, Bus from eastbound, containing 2 keys on ring, identification, money, glasses; money, return bag contents to 5872 Delmar.

BAR PIN—Lost at Marquette Hotel in a Brown taxi or at Union Depot; gold pin, diamond at each end and cluster in center; reward. Address Mrs. Robert Sory, Joplin, Mo. (c7)

BEADED BAG—Lost; on Wellston car. Reward; return, 4130 Pleasant.

BEAGLE HOUND—Lost; small, male, white and black; last Sept. 21. Please return Lenbach, 906 Geyer; reward.

BLACK DRESS—Lost; and one gray dress and some brown pumps on Cates to Hamilton—north to Maple; reward. 5038 Cates.

BOOK—Lost; Janet Realty Co., owner's name in book, 5312 Yeale ave.; reward.

BOSTON BULL TERRIER—Lost; license No. 3698. Phone Forest 238. (c7)

BRACELET—Lost; gold, decorated, with 3 links, beads, reward. Box C-62, P.-D.

BRACLET—Lost; gold link; in or around Union Station; reward. Phone Main 1150.

BULLDOG—Lost, Boston, with white face, straight tail; reward. Call Victor 4006J.

CAMEO RING—Lost; Monday evening, in Orpheum Theater. Colfax 3784W; reward.

CANARY—Lost; from 5718 Vernon, reward. Phone Forest 1862M. (c)

CHOKER—Lost; red fox, last Sunday; call Sunday, Tyler 331W; liberal reward. (c)

CHOKER—Lost; two-skin mink; reward. Return 4507 McPherson. (c7)

CHOKER—Lost; stone martin; either on Delmar-Olive car or between Olive and Washington on 4th st. Delmar 1164W.(c6)

CLASS RING—Lost; Clayton High School class 1923; finder call Cabany 5224J; reward.

DIAMOND RING—Lost; keepsake from deceased mother; reward. Return Monday, 544 Rosedale.

DOG—Lost; hound; brown and white. Reward, 4230 Wyoming. (2)

DOG—Lost, hound, black and white; some brown, 3748 Marcus. Delmar 3053R.(c7)

DOG—Lost; fox terrier; since 15th; no collar. 3547 S. Jefferson; reward. Victor 2264R

DOG—Lost; large, black and white spotted, brown face. 1114 Delman; Olive 7813W; reward.

DOG—Lost, female Airedale, 7 months old; yellow collar. Drop card, 3622 De Kalb st.

DOG—Lost, fox hound; black and tan. If found, please return or notify 4823 Altamania; Riverside 3381M.

DOG—Lost, hound, female, black, tan; answers name Queen; reward. 1804 Belleglade.

DOG—Lost, Boston bulldog; if found, return 1315 N. Grand; reward. Olive 1488J.

DOG—Lost, poodle; male; 10th st., near Free Bridge East St. Louis; reward. Mitchell, 4204 Bingham av., St. Louis; Riverside 4027M.

DOG—Lost, Sept. 13, strayed away from home, black and tan beagle hound; pointy nose; bobbed legs. Reward. 7727 Water.

DOG—LOST, BROWN COLLIE; 4 WHITE PAWS, WHITE NOSE. WIFE TAILL REWARD IF RETURNED 4221 FLORA GRAND 3447. (c)

EYEGLASSES—Lost, on Page or Taylor cars or Lowe's Theater, 6:30, Saturday evening; reward. Forest 8063W. (c)

EYEGLASSES—Lost; and case, Wednesday, between Church, Northern Pac. Manor and Chippewa. Phone Grand 1776W; reward.

FIND MY DOG

Strayed away from home; pointer, female; almost all white, with exception of head; liver-colored, with white blaze from right eye to left; can't answer to name Nellie; wore brown russet leather collar, with my name tag and license; I will give liberal reward to anyone giving information about or returning dog. WM. KRUEGER, 1818 Clemson. Victor 4028W

PINCH CHOKER—Lost; Friday night; reward. 1444 Blackstone. (c)

FOX TERRIER—Lost; white, wire hair, 9 mos. Hamilton and Easton. Cabany 8152W.

FOUNTAIN PEN—Lost Friday; Parker; engraving name A. R. Pearson; mail to 6830 Hartmer av.; receive reward. (c)

FUR CHOKER—At or near Bevo Mill, Eichin cable; reward. Forest 6736W

FUR CHOKER—Lost; Friday, downtown or Grand-Leader; reward. Call Cabany 3112.

FUR CHOKER—Lost, Wednesday, downtown, or Tower Grove car. Call Grand 4139F. (c)

FUR—Lost; will party who picked up fur choker in Shenandoah Theater Wednesday evening, call Riverside 3173M; reward. (c7)

GLASSES—Lost; black tortoise shell; between Main & Cuppet cars; reward. Phone Benton 1841W.

GLASSES—Lost, Red leather case; Union and Natural Bridge; reward. Forest 4114.

GLOVES—Lost; brown, between 3d, on Delmar, Belle place, near St. Ann's Hospital; finder please call Delmar 1966R; reward. Belmont 6841W. (c)

Lost

GLASSES—Lost, shell frame, double vision lenses; either in car sheds or at switch at Jefferson and Geyer; $5 reward. H. C. Davis, 1802 Oregon, or 1914 S. Jefferson.

JAPANESE SIGNET RING—Initials, S. M. C., Tuesday evening; reward. Main 273.

HANDBAG—Lost, on Gravois and Dahlia, containing bank book, door key and change. 6315 Henry.

LIBERAL reward for return of articles taken from 4014 Wyandotte st., Sept. 16. Call Olive 1343W. Grand 5883W.

LICENSE—Automobile, State, No. 460358. Finder call Colfax 4028R. Reward.

LIPSTICK CASE—Lost; silver; between Statler and Lowe's; reward. Forest 1158W (c1)

MINK SCARF—Lost, on Page car between Blackstone or Third st. Cabany 3025W.

MONEY—Lost, Sept. 13, roll of bills, between Broadway and Ann, Jefferson and Wyoming; reward. 3 S. Jefferson.

MONEY—Lost; in American safe deposit envelope, Saturday evening, between Arsenal and Sidney on California; reward. Phone Sidney 4174. (c)

OPERA GLASSES—Pearl, in leather case, in or near Orpheum Theater, evening of Sept. 16; liberal reward. 3438 Hawthorne pl. Victor 1934.

OXFORDS—Lost; pair tan Oxfords, downtown to Return 3019a De Tonty; reward.

PACKAGE—Lost, Sept. 17, on Olive, between 14th and 17th sts., containing photographs of Mexicans; also personal letters; reward. J. B. Kelf, U. S. M. Corps, 1423 Olive.

PASSBOOK—Lost; on the North St. Louis Trust Co. between return 3 corner of Grand and Palm st. Metropolitan Life Ins. Co. and receive reward. (c2)

PAY CHECK—Lost, and glasses, tortoise; Broadway and Marian, Thursday. Reward. Sidney 1103R.

PEARL BRACELET—Lost, in Grand-Leader or on 7th st. Reward if returned to owner, Apt. 201, 3677 Olive st. (7)

PIN—Lost; gold brooch pin, with diamond in center; reward. 2317 Union. (c)

POCKETBOOK—Lost, black; 2 Yale keys, pair eyeglasses; reward if returned. 2915 Lawton av.

POCKETBOOK—Lost; cloth; Broadway and Lucas, Friday; containing 3 sets of keys, small leather purse with money and letter. Call Sidney 2204M. (c2)

POODLE—Lost; Wednesday evening, from Grand and Shenandoah; finder please call Grand 2676W; reward.

PUP—Lost, collie, brown and white; reward. 3002 Magnolia; Sidney 2695M.(c)

PUP—Lost, Airedale, 5 months old; liberal reward. 4029 West Belle. Lindell 1661R. (c)

PURSE—Lost; with rosary, keys and currency; finder please return and keep money. 5237 Theodosia.

PURSE—Lost, Tuesday; small; gold watch inclosed; on Olive car, McNair or on 4th car. Grand 1794M.

RING—Lost; gold signet with initials R. L. N. Reward. 2317 University st.

RING—Lost, Diamond, white gold; Tiffany setting; engraved; please return 2210 Madison st. (c)

SCARF—Lost, Monday, Grand-Leader trimming department; brown; sable; highest reward. Call Cabany 5707. (c)

SKIFF—Lost, 18-foot, name Peasy. 3950 S. Main st.; reward.

S. A. E. PIN—Lost; reward. 5807 Bartmer. Cabany 1238J

SPECTACLES—Lost; steel rims; 5th and Market, between 9 and 10 a. m. Sept. 19. Call Cabany 6576; reward. (c)

STAKE—Lost, from truck; oak; reward, Rickenauhl Bros., 831 N. 8th st.

STATE AUTO LICENSE—Lost; No. 463-853; finder call Grand 765 or drop card to R. D. Keniver, 3241 Morganford rd

UMBRELLA—Lost; blue silk; initials on handle, O. E. H.; reward. Riverside 1143W.

UMBRELLA—Lost; initials A. B.; Finney, 4 a. m., Bellefontaine car; reward. Colfax 2023M.

WATCH RIM—Lost, rim and crystal, of Elgin watch, between Enright and 39th st. Forest 5419J.

WRIST WATCH—Lost; lady's, white gold between Enright and Grand and Vandeventer; reward. Box C-385.

WILL parties who found money in bills in Hens Apartments, 5544 Pershing return to Mrs. John J. Lloyd 2d.

$5 REWARD for return of tan gabardine taken from machine Friday morning, Delmar 4562W.

LOST

Large black underarm purse, containing two diamond rings, wedding ring, initial wrist watch, diamond barpin; very liberal reward. M. TUPY, 7238 Forsythe. Parkview 2277. Any information leading to ring return of this purse will be rewarded. (c1)

Found

BALLOON TIRE—Found; and wheel. Call 2914 N. Sarah.

GLASSES—Found; tortoise rims, black case; ago. Vandeventer, Evans. 4012 Evans.

MESH BAG—Found, on Page car, Friday; will return if ad paid. Forest 5058J. (c2)

PURSE—Found, Olive car; money and keys; owner may identify. 2916A Arlington.

WATCH AND FOB—Found; man's; Theresa and Morgan. Apply 2710 Ann.

BUSINESS CARDS

Post-Dispatch Want Ad Phones
Olive or Central 6600
Solid agate, 30c line daily, or Sun. Display, 35c daily, 40c Sun.; out-of-town, agate, 35c daily, 40c Sun. Discounts, per line: Agate—3 times, 1c; 7 times, 1c; 30 times, daily 3c, Sun. 5c. Display, 3 times, 1c; 7 times, daily 5c, Sun. 6c. 30 times, daily 20c, Sun. 5c. Minimum 2 lines

BRICKLAY'G & TUCKPOINT'G

BRICK WORK—General; laid by thousand or job; done reasonable. Colfax 447?

BRICKLAYING in all its branches; open brick porches; garages complete; reasonable. Tyler 3454J.

BRICK WORK, tuck pointing, chimney repairing. Lindell 161. 518 Whittier; do own work.

CHIMNEY REPAIRING—Tuckpointing and plastering, 1724 Elliot. Tyler 2226R.

M. F. FORD & BRO.; tuckpointing and brick work. 1327 S. 39th. Olive 1607W.

NOW is the time to have your windows and doors caulked; we do tuck pointing and chimney repairing. St. Louis Tuck Pointing Co. Forest 345. (c)

PLASTERING, granitoid, tuck pointing, machine spraying, rip work, at reasonable prices; first-class work; all orders promptly attended to; Sunday, Lindell 1478R, week days, Bomont 1935. Office, 3515 Easton. Sherrard.

TUCK POINTING, brick work, damp walls prevented, at reasonable prices; references. Tyler 1936W.

TUCK POINTING, staining, chimney repairing, damp walls prevented. Colfax 2838J.

TUCK POINTING and painting, chimney builder, Frank Alella, 5054 Harlan av. Colfax 123.

TUCK POINTING, general brick jobbing staining and pointing of old buildings a specialty; real waterproofing. Chimney repairing guaranteed. Work reasonable. Carey, 3720 Garfield av. Lin. 5307M.(c7)

OLD stone, brick work, tuck pointed, chimney rebuilding and lopping a specialty. Suskank Bros., 625 Fillmore, Riverside 1236.

CARPENTERS & BUILDERS

BRICKWORK and general building repairs. Boland, 4476 Marmaretta. Olive 1fax 1815J. (c99)

BUILDER—Brick, wood or concrete; large or small; contract or cost plus; my organization brick layers, carpenters, other skilled workmen will make you money. Paris, 3987 Cook. Lin. 5309R.(c)

BUNGALOWS and garages built; brick or frame; prompt; reasonable; prices, plans submitted. Drummond, 4324 Washington Lindell 8204. (62)

CARPENTER WORK—On new or old. 3750 Cooper.

CARPENTER WORK Wtd.—New and repair. E. Metzner, 5605 Labadie.

CARPENTER and cabinetmaker; building and repairing. Colfax 3978J. (c)

CARPENTER repairs, repairing, porches a specialty. 1800 Lafayette. Victor 4128. (c)

CARPENTERS—Jobbers, contractors; estimates furnished. Hafer & Tucker Building, call Riverside 3173M; reward. (c7)

CARPENTER WORK—Shifting, alterations, repairs, E. Anderson, 6345 Nagel av. Riverside 2407W. (c60)

CARPENTER WORK—Save money; build cottages on shares. Wellmeyer, 2300 Bremen.

CARPENTER-BUILDER — Garages, all kinds; $100 and up; per my interest save money. Grand 3804W. Franez, 4283A Arsenal.

CARPENTER—All kinds repairs, alterations, 50c hour or contract; weatherstripping, frame cottages, porches, garages built. 5627A Caroline.

CARPENTERS & BUILDERS

CARPENTER builds frame garages, 12x 18, concrete floors, $360; brick, $700; repairing of all kinds. Call Steinheimer, Grand 1846J.

CARPENTER—Wants new work, alterations or repairs by day or contract; reasonable. R. Lefler, 2708 Marcus. Forest 132.

CONTRACTOR will build 4 rooms and bath brick bungalow, gable roof for $3850; stores and flats built; plans furnished and estimated. C. Dougherty, 1300 Temple pl. Cabany 2313W. (c99)

GARAGE—12x18, $155, gable roof, two windows, 2 pairs double doors, rear; alterations; repair work. Grand 3266. (c55)

GARAGE, brick or frame, designed right, built right, at a reasonable price. W. H. Hesselmeyer, 1728 Beulah pl., Richmond Heights, Benton 1437R.

GENERAL house repairing, metal weather stripping, sleeping porches, garages, etc. J. E. Hoagland, 3304 Vista av. St. Louis, Mo. Lin. phone, Grand 3344J.

LOOKING for a carpenter to build that garage or repair? Lindell 4897R.

I BUILD frame garage, 20x20 ft. 4 windows, 1 yard door, $165. Forest 5749.

I CAN SAVE you money by doing your small repairs or building and furnish you plans. 3906 Enright av., or telephone Lindell 6068.

HARDWOOD FLOORS.
Laid and installed, old floors refinished, electric sander. Phone Lindell 3459 Johnston. (c8)

GARAGES—18x18.
Not sectional, but permanent buildings; gable roof, drop siding; 2 windows, 1 glass service door; 2 doors, 2 coats of paint; erected on concrete posts, $250. C. Garrett, Builder of Bungalows, Garages, Tyler 2891J. (c8)

CARPET CLEAN'G—UPH'LS'G

CHICAGO CARPET CLEANING CO., best work; Lindell 2030. Delmar 2451. 3829 Finney av. (c)

EMPIRE Carpet Cleaning Co.—$1.25 cleaned, $1.25; renovated $3. Lindell 4558.

GLOBE RUG RENOVATING, 2624 Olive st. Central 404. Bomont 852. (c9)

UPHOLSTERING—Autos and furniture, Acme Upholstering Co., 3863 Market. Lindell 5706.

UPHOLSTERING, refinishing, slip covers, auto covers, $3.95 up. Grand Upholstering, 4553-55 Easton. Forest 4421. Delmar 2988. Open evenings 9 p. m. (c)

UPHOLSTERING, refinishing, repairing furniture, reduced prices for short time; send postal; Rebuilt Furniture Co., 5861 Manchester av.

ELECTRIC WIRING, ETC.

ALL electrical repairing and house wiring done by experienced electrician at reasonable prices. 5514 Wells av. (c)

CALL Tyler 73 and save on your electric wiring and fixtures; 12 months to pay. A. Bleiler Electric Co., 3539 N. 20th. (c)

CONCEALED wiring, $2.50 per outlet; fixtures reasonable. 4121A Chouteau. Lindell 5315M

CONCEALED wiring, $3 per room; fixtures reasonable. 1617 Polman. Victor 4266R. (c58)

FOR low prices and first-class work on house wiring and fixtures, call Colfax 3743. Paul Schmitt, licensed electrician. 4548 Fair av. (c99)

HOUSES wired, $5.50 to $6.50 per room; nice fixtures included. Cabany 1967J. (c83)

HOUSE WIRING, fixtures and repairing. J. B. Birchler, 4044 N. Newstead. Colfax 1352W.

IF YOU want your home wired properly with good fixtures and materials and without damage to your property, call Victor 2249J. Aur. Borcherding, 3939 Virginia av. (c80)

LET us estimate your electrical work. H. W. Schutte, 2900A Arsenal. Sidney 3616M. (c8)

SAVE money by letting a real electrician wire your old or new house and be satisfied or don't pay; cash or terms. F. B. Williams, 4040 Garfield. Forest 8283J. (c62)

WE specialize in old-house wiring; cash or time. Midwest Electric Co., Hickory, Grand 3437?

WIRING, $2 and $2.50 an outlet. 5451 Plover. Colfax 513M. (c4)

WIRING of ready-built houses our specialty; cash or time. Swan Electric Co., 1120 S. 4th. Central 8493W. (c99)

WIRING—$21.50 wires 7 rooms; fixtures cheaper. Mueller, 1007 Wall av. Victor 4586R. Quick service. (c99)

ONE YEAR TO PAY.
$48.60 wires 7 rooms, complete; one 3, one 2 lt. shades, three 2 lt. chain fixtures, 2 wall switches. A. B. ELECTRIC CO., Olive 6357. 1002 Pine st.

WRIGHT DOES IT RIGHT.
Quick service at reasonable prices on old house wiring and fixtures; we do more old houses than any other contractor in the city; our material is the best; cash or time. Phone 4858 for estimate.
WRIGHT ELECTRIC CO., 203 N. 3d. (c8)

COMMERCIAL WIRING

Of all kinds; all kinds of motors and electrical apparatus for sale. Olive 6737. COLUMBIA EL. CO., 1109 Pine. (c99)

EXPRESS AND HAULING

MORRISON Bonded Express Co., 4938 Delmar. Phone Forest 326 (c99)

EXPRESS AND MOVING—Grand 5096W. 5822 West Park. Ogle Express. (c)

RAPID EXPRESS CO., 450 N. Sarah st. Lindell 3265. (c99)

WE do all kinds of hauling or delivering at the lowest prices. Phone Central 8347. 2350 St. Louis av. (7)

FURNACES, HEATING, ETC.

ALL makes furnaces repaired reasonable; cleaned $2.50. Miller, 3422 Arlington. Colfax 2864J.

FURNACE—Heating, etc.; all makes furnaces installed, repaired; chimneys cleaned, tuck pointing. 5703 Spalding. Cabany 2993W.

INSTALLING and repairing of steam and hot-water heating plants; pipe work of all kinds. Call Forest 8455J.

WE furnish repairs for old National, Royal and all other hot-air furnaces. Delmar 760, or Delmar 5571. (c62)

Don't Buy New Furnace

We fix any old broken furnace from fire-pot to dome with our new process and make them look like new; guaranteed to last. Call Forest 1895M or Cabany 3310J (c60)

GAS PIPE CLEANERS

GAS GRATES recovered with asbestos, $3; work guaranteed. Call Forest 937?

GAS PIPES cleaned; work guaranteed. G. Rose, 429 Victor.

GAS PIPES blown, $2.00; work guaranteed. Nicholson. Lindell 6433.

GAS PIPES cleaned, $2; guaranteed to clear or no pay. Jannings, Grand 3737R. (c99)

ALL gas appliances connected; asbestos put on grates; pipes cleaned. Victor 4275W (c8)

MISCELLANEOUS NOTICES

ADVERTISING ILLUSTRATIONS, Clay modeling; motion picture titles. BEATY & BAUER STUDIOS. (c99)

BEDS refinished, brass and wood finish beds repaired. Dunwell Co., Tyler 2723. (c63)

BRICK BUILDER—To build 2 brick walls for garage; who will take good truck as part pay. Box C-170, Post-Dispatch.

CELLAR DIGGING and grading, reasonable. J. J. Jenkins, 5760 Spalding. Cabany 1230R. (c99)

CONCRETE cut and wrecked without blasting. Graner Contracting Co., both phones. (c8)

CONCRETE floors, sidewalks and foundations put in; also excavating. Lindell 4561R.

DIGGING—Road contract, cheap. Lindell 3507?. 2807 N. Ferdinand.

EXCAVATING and grading, Delmar 2108 or 2206. (c)

EXCAVATING and garage flooring, coal and ash hauling, dump trucks for hire at reasonable prices. 4633 Michigan, Riverside 2178.

FLOORS—And sidewalks a specialty; first-class work at reasonable prices. Edw. Stephens, 4019 N. Taylor. Colfax 4490J.

FURNACE REPAIRING—We do not keep you waiting. Kaiser, 3416 Virginia. (c62)

FUR REPAIRER remodels all kinds; hours daily after 5 p. m. Saturday, 12 noon; all day Sunday. La'ww, 1850 Pine. (c99)

FURNITURE—Parties who contemplate buying dining, living and bedroom furniture; it will pay you to see Silberman, at 215 N. 11th st., before you place your order elsewhere. Terms: Strictly cash. Central 2532.

GRADING, sodding, plastering, granitoid work. R. Morris, Bomont 2525J. 3104 Franklin.

GUTTERING and spouting; furnace work. Reliable Sheet Metal Co., 1817 Franklin. Bomont 1123W.

METAL ceiling, guttering, furnace repairing and sheet metal work. Robinson, 1040 and 1211 Ellis av. (c99)

ORTHOPEDIC appliance makers, Braces, abdominal supports, etc. Frank Derfler, 1819 Gayoso. Grand 1938W. (c)

MISCELLANEOUS NOTICES

GRANITOID AND CEMENT WORK—Schottler. Cabany 3732M. (c99)

ST. LOUIS PLATING CO.—Nickel, brass, copper, silver, plating, stripping; factory refitted; 1C N. 12th st. (c99)

GALL Lotz Bros. to repair your roof; tuck pointing, painting, carpenter and granitoid work; prices right. Lindell 6938R. 3960 Delmar bl. (c99)

GAS PIPES cleaned, $2; stoves connected, $1.50; work guaranteed. S. J. Seele gasfitter, 3412 Thomas. Lindell 7566. (c62)

GUTTERING—And spouting. Call Forest 8740W or Colfax 1612M. Slewing Sheet Metal, 1916 N. Union. (c)

HAULING Wtd.—By day, week or contract; reasonable rates. Call Victor 1751R. Anton Zertan, 3738 Koeciusko.

JOB PLASTERING—Guaranteed; granitoid and concrete work; reasonable. A. Peters, 5080 Rhodes. (c99)

OLD brass beds made new; all metals renewed; 20 years in one location. Empire Polishing Works, Lindell 3003.

OLD gas grates made new by recovering with asbestos; all work guaranteed; prices reasonable. Sidney 4195W. (c80)

PATCH PLASTERING, price guaranteed; reasonable. Mann & Kline, Grand 1938R.

PLUMBER—Repairing reasonable. Rear 2323 Lafayette. Victor 1952J.

REFRIGERATION and pipe work done; all work guaranteed. Call Delmar 4560R. (c99)

YALE KEYS duplicated; guaranteed fit; charges, 10c up. Hardware, 1601 Chestnut st. 3344M. (c99)

WE replate card cases, etc.; pistols also reblued. Winfield Harrison, Fitzgerald. 6A.

PAINTING

ESTIMATES given on brick work. Call Cabany 3665J. (c)

GROCERIES or clothing in exchange for house painting. 2115 N. Brodway. (c)

INTERIOR painting and decorating; off or distc per colors, by a practical workman; reasonables; day or contract. Albert Kaselow, 4437 Delmar bl. Phone Delmar 3727.

PAINTING at reasonable price. Greunler & Son, 3304 Wilcox pl.

PAINTING—Kitchen and bathroom, 7077 Pernod. Benton 2227M. (c)

PAINTING Wtd.—By practical man. Phone Delmar 5232M anytime. (7)

PAINTING in and outside; best material, first-class work guaranteed. Lindell 2477W. H. Jackson, 4047 West Belle.

PAINTING—Exterior and interior; best work, lowest prices. Delmar 1933. 4430A Page.

PAINTING—All kinds; with Dutch Boy leads, linseed oils; also carpentering, repairing roofing; reasonable. Lin. 4704.

PAINTING—Best materials; workmanship guaranteed; prices reasonable. Collet, 1863 Case av.; Tyler 1984R.

PAINTING Wtd.—Interior and exterior; first-class work at reasonable prices. Wm. B. Harding, 2943 Class. Tyler 1825J.

PAINTING—Strictly pure lead and linseed oil used; hardwood floors done to varnish or wax finish. F. Kuhlmann & Sons, 3715 Kossuth. Colfax 1092W. (c99)

PAPER HANGING and interior painting; reasonable price; do work at once. J. T. Roark, 3632 Folsom. Grand 5512M.

PLUMBERS

ALL makes of furnaces repaired and cleaned. P. Mroser, 3604 Alberta; metal or phone Victor 2947R.

PLUMBING repairs and alterations; reasonable. Mr. Gleason. Tyler 2630W

PLUMBER—Nonunion, registered city and county; new and overhauling work; reasonable. Berger, 4419A Evans, or phone Delmar 4972W. (c99)

STEAM and hot water heating installed, repairing a specialty. C. G. Held, 2648 Shenandoah. Victor 2234W. (c)

PRINTING AND ADDRESSING

BETTER printing, McGill Printing Co., 2106 Pine st. Bomont 3440. (c14)

STORAGE AND MOVING

CRAWFORD MOVING VAN— $4.50 load, for contents of furniture exchanged. Phone Bomont 2610.

LOCAL and long-distance moving; bonded storage house; West End Storage & Moving Co., 6300 Chouteau. Victor 745. (c6)

MOVING—Local, long-distance; reasonable rates. Call Manestar. Bomont 1038.(c80)

MOVING—Bonded experts; lowest rates; furniture packed. 7609 S. Broadway. Riverside 176. (3)

MOVING AND STORAGE—By hour, load or contract; bonded motor service. Branch & Bollinger. Bomont 64. (c)

MOVING—Careful, competent men; fair prices; we aim to and do satisfy; large trucks; padded. Hoffmann, 2114 S. Jefferson. Central 1550 or Central 1551.

HENRY E. WIEHE Furniture & Storage Co.; moving and storage as desired. 1518 Franklin av. Olive 2434W. (c99)

TAKE furniture in exchange. Southern Moving Co., 3230 Chouteau. Grand 2140. (1)

LARGE, padded trucks, by hour or contract; long-distance moving, 40c per mile. Our long suit is the city insures your furniture while in our care. Master Moving Co. Sidney 3966. (c2)

C. JONES MOVING CO.

We are bonded movers; we move six rooms for $10 and up and give us a trial. Bomont 953W.

West End Mov'g & Storage Co. Local and long distance moving; round trips a specialty; between Olive and Soto, Bonne Terre, Flat River, Farmington and Arcadia. 3014 Chouteau. Victor 745. (c62)

Low Rates and Better Service
OUR MOVING RATE,
$4 PER HOUR
For truck and 2 men; $1 per hour for each additional man. Household goods packed and forwarded at reduced rates.
MISSOURI MOVING AND STORAGE CO.
Grand 8416. Grand 1171. (c)

Low Rates, High-Class Service
OUR MOVING RATE IS
$4.50 Per Hour
For a truck and two men. For each additional man $1 per hour.
Members of the St. Louis Van Owners Association and National Furniture Warehousemen's Association.
GENERAL WAREHOUSING CO.
FOREST 4300.

Freight Forwarding
BEN A. LANGAN
FIREPROOF STORAGE CO.
We can save you money; prompt service; through on-time cars; reduced freight rates; reliable agents everywhere. Phone information. Main office, 5301 Delmar. Forest 922

STOVE REPAIRS

A. G. BRAUER SUPPLY CO.
Stove repairs. 316-18 N. 3d st. (c8)

WALL PAPER CLEAN'G, ETC.

ALTA papering, paper cleaning, painting. Delmar 5190R.

BELLEVILLE—Papers rooms, $5 up; work guaranteed. 2219A Pestalozzi. Sidney 12407.

PAPER HANGING, $6 and up. Call Delmar 4996J.

LIVING ROOM, dining room, kitchen and bath, with sanbonde paper, $27.50. Write H. Schaefer, 4620 Newberry.

PAINTING—And paper hanging done reasonable. Prices cheerfully given. Henry Bros., Bomont 2722.

PAPERHANGER—Do work myself; prices reasonable. C. Sharp, Sidney 863. (c62)

PAPER HANGING and painting done reasonable. Call Colfax 2684J. (c)

PAPERING—Reasonable; do work myself. Call Sidney 6034. 1912 S. 10th. (c2)

PAPERING—First-class work at a reasonable price. Central 9363W.

PAPERING—Job, plastering, cleaning. Joe Barrett, 3815A Elliot av.

PAPERHANGING—$3 per room and up. 2629 Hickory.

PAPER HANGING by good men; clean, $1 a room and up. Lindell 4641R.

PAPER HANGING, $8 room; cleaning, $1; good paper; prompt, personal service. Tyler 1977W.

PAPER HANGER—Do work myself; prices reasonable; work guaranteed. Phone Forest 4416W. (c)

PAPER HANGING—Cleaning, painting, plastering; reasonable. A. Peters, 5080 Ridge. Forest 3629W. (7)

PAPER HANGING—Rooms papered, $6; work guaranteed. Altman, Colfax 4435.

WALL PAPER CLEAN'G, ETC.

PAPERING, cleaning; do work myself. C. H. Davis, 3928 St. Ferdinand. Lindell 2399.

PAPER HANGING—And painting; do work myself; no middle-man profit; 2337 Geyer av. Victor 3837W. H. J. Davis.

PAPER hanging and cleaning done reasonable. Mayer Bros., 1511 Corby. Forest 6715W.

PAPERHANGING—Call with samples; cleaning, plastering, painting; low prices. Grand 1894.

PAPER HANGING—Will call with samples; cleaning job, patching. Lindell 6973.

PAPERING, painting, cleaning, plastering, reasonable; satisfaction guaranteed. Linde) 2329W. 3625A Dodier.

PAPER HANGING and painting at reasonable price; workmanship guaranteed. Phone Cabany 1521M.

PAPERHANGER—And cleaner; do work myself; reasonable. Edward, Colfax 1586J.

PAPER HANGING and painting at reasonable price; workmanship guaranteed. Phone Cabany 1521M.

PAPER HANGING and cleaning done reasonable; have samples. Tyler 1940J. Post-Dispatch.

PAPERING—$6 room; paper, border, work included. Steinle, 4764 Plover. Colfax 3842W.

PAPERING—Rooms, walls papered very reasonable; cleaning, plastering, small or large jobs; please send postal. John Jefferson. Central 1550 or Central 1551.

KENRY E. WIEHE Furniture & Storage Co.; moving and storage as desired. 1518 Franklin av. Olive 2434W. (c99)

TAKE furniture in exchange. Southern Moving Co., 3230 Chouteau. Grand 2140. (1)

LARGE, padded trucks, by hour or contract; long-distance moving, 40c per mile. Our long suit is the city insures your furniture while in our care. Master Moving Co. Sidney 3966. (c2)

C. JONES MOVING CO.

We are bonded movers; we move six rooms for $10 and up and give us a trial. Bomont 953W.

West End Mov'g & Storage Co. Local and long distance moving; round trips a specialty; between Olive and Soto, Bonne Terre, Flat River, Farmington and Arcadia. 3014 Chouteau. Victor 745. (c62)

Low Rates and Better Service
OUR MOVING RATE,
$4 PER HOUR
For truck and 2 men; $1 per hour for each additional man. Household goods packed and forwarded at reduced rates.
MISSOURI MOVING AND STORAGE CO.
Grand 8416. Grand 1171. (c)

Low Rates, High-Class Service
OUR MOVING RATE IS
$4.50 Per Hour
For a truck and two men. For each additional man $1 per hour.
Members of the St. Louis Van Owners Association and National Furniture Warehousemen's Association.
GENERAL WAREHOUSING CO.
FOREST 4300.

Freight Forwarding
BEN A. LANGAN
FIREPROOF STORAGE CO.
We can save you money; prompt service; through on-time cars; reduced freight rates; reliable agents everywhere. Phone information. Main office, 5301 Delmar. Forest 922

STOVE REPAIRS

A. G. BRAUER SUPPLY CO.
Stove repairs. 316-18 N. 3d st. (c8)

WALL PAPER CLEAN'G, ETC.

ALTA papering, paper cleaning, painting. Delmar 5190R.

BELLEVILLE—Papers rooms, $5 up; work guaranteed. 2219A Pestalozzi. Sidney 12407.

PAPER HANGING, $6 and up. Call Delmar 4996J.

LIVING ROOM, dining room, kitchen and bath, with sanbonde paper, $27.50. Write H. Schaefer, 4620 Newberry.

PAINTING—And paper hanging done reasonable. Prices cheerfully given. Henry Bros., Bomont 2722.

PAPERHANGER—Do work myself; prices reasonable. C. Sharp, Sidney 863. (c62)

PAPER HANGING and painting done reasonable. Call Colfax 2684J. (c)

PAPERING—Reasonable; do work myself. Call Sidney 6034. 1912 S. 10th. (c2)

PAPERING—First-class work at a reasonable price. Central 9363W.

PAPERING—Job, plastering, cleaning. Joe Barrett, 3815A Elliot av.

PAPERHANGING—$3 per room and up. 2629 Hickory.

PAPER HANGING by good men; clean, $1 a room and up. Lindell 4641R.

PAPER HANGING, $8 room; cleaning, $1; good paper; prompt, personal service. Tyler 1977W.

PAPER HANGER—Do work myself; prices reasonable; work guaranteed. Phone Forest 4416W. (c)

PAPER HANGING—Cle

SITUATIONS—MEN, BOYS

CHAUFFEUR—Sit.; 11 years' exp.; good, careful driver; can do own repair; expert tourist; first-class city ref. Lindell 6481.

CHAUFFEUR—Sit.; colored; with private family; best city ref.; at present employed; best of care. George Howard. Belmont 1109.

CHAUFFEUR—Sit.; young man, 24 yrs. old, white, intelligent, industrious; careful driver; excellent ref. Box C-342. Post-Dispatch.

CHAUFFEUR—Sit.; young; white; experienced truck or private; ref. Victor 4522. (1)

CHAUFFEUR—Sit.; reliable; white; married; mechanic; 10 years' exp.; want steady position with private family; does own repair work; best references. Box T-282, Post-Dispatch.

CHEMIST—Seeks spare-time analytical or wide variety of experience; chemical consulting; results guaranteed; charges only. Box D-332, P.-D.

CLERK—Sit.; aged 19; high school grad.; good at figures; any kind of work; salary secondary. Colfax 4201.

CLERK—Sit.; typist; exceptional; 18 months' experience; knowledge of typewriting. Colfax 4201.

CLERK—Sit.; capable; high school grad.; desires clerical work; will prove worth in any capacity; willing; anxious for self improvement. Box 352.

COLLECTOR—Sit.; middle-aged man; 7 years' experience, with a reliable can furnish bond. Box C-354. Post-Dispatch.

COLLECTOR—Sit.; 5 years' open account and time payment experience. Box 105, Post-Dis.

COLLECTOR—Sit.; would like to work on side; salary 5% per cent; bonded. Box C-194, Post-Dispatch.

COLLECTOR—Young man desires position as wholesale adjuster's office; good of automotive trade; state qualifications, salary to start. Box D-337, Post-Dispatch.

COLLEGE STUDENT—Sit.; will drive coupe, to make collections or deliveries. Grand 4600.

COOK—Sit.; all-round colored; best of town references. 1919 Belleglade.

CORNET PLAYER—Sit.; young; dance music; nonunion. Box P-134.

CORRESPONDENT AND TRANSLATOR—Sit.; Spanish, German, French; several years' experience; several years in best firms in city. Box C-385, Post-Dispatch.

COST CLERK—Sit.; experienced in foundry cost work; general office and stock keeping work. Box C-246, Post-Dispatch.

DRESSMAKING ENGINEER—Sit.; for years' varied experience; desires position; supervising construction of automatic dressmaking machinery; over 6 years as chief designer of a large factory; also designs permanent connection in sales line. C-1859, Post-Dispatch.

DOORMAN—Sit.; by adjusted, middle-aged man; for club, bank, institution; factory references. Box P-118, P.-D.

DRAFTSMAN—Expert architectural engineering designing and drafting; steps spares time work. Draftsman, 2 Pershing.

DRUG CLERK—Sit.; by young man 19 p. m.; age 28; 8 years' experience; unregistered. Call Forest 3154, 6 p. m.

ELECTRICIAN—Sit.; wants work by week or contract. Box C-179, P.-D.

ELECTRICIAN—Sit.; experienced at repairing and shop work. Box A, Post-Dis.

ELECTRICIAN—Sit.; maintenance, construction and fixture man; 8 years' experience. Address Electral, 15118 Av., East St. Louis, Ill.

EXECUTIVE-OFFICE MANAGER—Young man, thoroughly experienced in sales and collections, accounting and statistics, executive correspondence and office manager, desires connection in St. Louis; university graduate; available at once. Box C-194, Post-Dispatch.

FIREMAN—Sit.; with license; good experience. J. Umhe, 4230 N. 11th.

FIREMAN—Sit.; experienced; for permanent steam heating; wood repairing. F. E. Morell, 3424 Ma.

GARDENER—Sit.; for flowers, shrubs, fruit and shade trees, or house. Box C-164, Post-Dispatch.

GENTLEMAN—Sit.; 50; experienced man, active, wants position; available immediately. Box P-61 Post-Dis.

HOUSEMAN AND YARD MAN—3 city references. Call Bomont 3060.

INTERIOR DECORATOR—Sit.; thoroughly understanding drapery, painting; wants to sit; can furnish best of ability is needed; no objection to town. J. H. R. R. 29. Box 400, Louis, Mo.

JANITOR—Sit.; or chauffeur. Call dell 4718J. Leave address.

JANITOR—Sit.; or job work of any kind; understand down-draft boiler. Reid, 4146 Enright.

JANITOR—Sit.; colored; married; fire any kind boiler. A. B. Abernathy, 3218 Easton, rear.

JANITOR—Sit.; work in or near 5900 right. Call after 8 o'clock 5324 Enright.

JANITOR AND PORTER—Sit.; experienced; willing to work; will start beginning after 4:30 p. m. J. F. Adamson Bonomi 1338W.

JANITOR—Sit.; steadener and fireman wants private family, apartments or institution from Oct. 1. Apply Box C-388, Post-Dis.

JOB PRESSMAN—Sit.; can handle all lers and cutter, color and halftone work. Box P-119, Post-Dispatch.

MACHINIST—Sit.; wants work, 40-hour round man. 4019 W. 9th.

MACHINIST—Sit.; with 12 years' and toolroom experience. L. Fills, 8 Smith av., county.

MAINTENANCE MAN—Sit.; with years' experience wants position in fire building or factory; understands steam, refrigerating, ventilating and upkeep of all other kinds of machinery. A live wire and no chair warmer; ref. reference Box C-184, Post-Dispatch.

MAN—Sit.; married, as chauffeur. Rear 818 Lafayette.

MAN—With $50; charge pressing shoe shine. Open Sunday. 1402 Olive.

MAN—Sit.; by young man to learn meter trade. Box P-123, Post-Dispatch.

MAN—Sit.; take charge of public; day or night. Box N-225 Post-Dis.

MAN—Sit.; colored; as janitor, porter, housemaid; reference. Bomont 3057.

MAN—Sit.; young colored; resident of city. Luther, 3726 Delmar.

MAN AND WIFE—Sit. in private family; well experienced. C. 7945.

MAN—Sit.; elderly; must have work; ing to do anything. A. Wothaus, 4 Jefferson.

MAN AND WIFE—Sit.; colored; state place; man work morning and afternoon; woman plain cook. Delmar 4902W.

MAN AND WIFE—Sit.; housework, chauffeur; will take country place. R. Malone, Bomont 2716M.

MAN—Sit.; job of any kind; had experience in auto repair. Box P-Post-Dispatch.

MAN—Sit.; white, as gardener or man; years of experience; can care for poultry. Box C-245, P.-D.

MAN—Sit.; steady employment; with tools or machinery; any kind work. ——375, Post-Dispatch.

MAN—Sit.; work of any kind by elderly active German; private home preferred. Box P-208, Post-Dispatch.

MAN—Sit.; university student; work of any kind; Saturdays, Sundays.

MAN—With a good car wants position some kind. What have you? Box P-310, Post-Dis.

MAN AND WIFE—Sit.; as chauffeur, janitor and maid, in apartment; references. Bomont 1081, Ernest.

MAN—Sit.; elderly, light factory work; prefer night watchman. Box P-78, Post-Dis.

MAN—Sit.; 35; strong, steady and reliable; willing to take any kind work; references. Box P-42, Post-Dispatch.

MAN—Sit.; wants morning work of kind; can handle morning paper; experienced chauffeur. Box C-376, P.-D.

MAN—Sit.; aged 58; elevator operator, night watchman; willing to do anything; good references. Box P-151, Post-Dispatch.

MAN—Sit.; wants windows, paints, and floors to clean; price reasonable. Lindell 7570M. 4311 Garfield.

MAN—Sit.; white; care for furnace room with cooling facilities; can do good additional work is obtainable. C-205 Post-Dispatch.

MAN—28 employed; desires collecting evenings after office hours; will consider sales preferred, but will consider anything. Box C-413, Post-Dispatch.

MAN—Sit.; young; married, 24; 4 years' sales experience, have automobile; desire connection with reliable house. N-156, Post-Dispatch.

MAN—Sit.; experienced Hoffman press and repair man. Bomont 2716M. Malone.

MAN—Sit.; young; aged 18; two years' stenographic experience; commercial high-school graduate; now employed. R-365, Post-Dispatch.

MAN—Sit.; young; married; desires position with well established concern; some experience; city and suburban; unreferred. Box P-123, Post-Dispatch.

MAN—Sit.; 34; married, wishes to work with business house; retail preferred; outside; 10 years' experience in buying and collecting. Box P-142, Post-Dispatch.

MAN—Sit., middle-age, capable, to work in store or small business; has good experience on quotations; other work; will accept part or full time; references. Box P-24, Post-Dispatch.

MAN—Sit.; 27 years old, general office banking experience desires connection with active company; best references as to character and ability; will invest reliable business. Box P-384, P.-D.

MAN—Sit.; young, 24 years old; has all business experience; 3 years stock work; 3 years railway statistician and years' salesmanship; desires to locate for advancement. Box P-363, Post-Dis. (82)

MAN—Sit.; familiar with accounting, office management and sales work; 10 years' experience in manufacturing and mercantile business; can furnish best of references; age 28; nominal salary with commission or bonus. Box P-357, P.-D.

MAN—Sit.; 29; married; at present employed but wishes to make change; steady work of any kind where there is a chance for advancement, honest and willing worker; soliciting not Box C-378, Post-Dispatch.

MEAT CUTTER—Sit.; first-class. Box C-194, Post-Dis.

OFFICE MAN—Sit.; desires work on Saturday afternoon, few hours evenings, also in theater preferred, Box C-285, Post-Dispatch.

PAINTER—Sit.; day or contract; $7 per day. Grand 6252M.

PAINTER—Sit.; wants work; 2 years' experience in enamelling and striping. Chappell, 805 Clinton.

PAPER CUTTER—Sit.; experienced in all kinds of cutting; also bindery work. Box Post-Dispatch.

PAPER HANGING, PAINTING—Sit.; good, clean, reliable service; low cash prices. Colfax 7000.

PLUMBER'S HELPER—Sit.; experienced. 2630W.

PLUMBER—Sit.; to put plumbing in 4-room cottage. Call 9 to 10 today. 2711 Washington.

PLUMBER—Sit.; nonunion, registered city and county; new and overhauling work; reasonable. Bomont 4419A Evans, or Lindell 4978J. (99)

PORTER—Sit.; wants porter, elevator or chauffeur. Call Lindell 8277J Sunday after 12 o'clock.

PRESSMAN—Sit.; cylinder and Kelly, or will take charge of plant. Box C-168, Post-Dis.

PRESSMAN—Sit.; thoroughly experienced in Kelly cylinder and job presses; can take charge of plant; A1 reference. Box C-182, Post-Dispatch.

PROOFREADER—Sit.; union, No. 8; 20 years' experience; best references. Box C-389, Post-Dispatch. (5)

RAILROAD CLERK—Sit.; first-class accountant desires position; several years' experience. Box P-205, Post-Dispatch.

SALESMAN—Sit.; experienced collector, drive Ford, age 35; steady, good habits; position permanent. Bomont 3093, 1430 Lynch.

SALESMAN—Sit.; retail shoes, 15 years' experience; 35 years; first-class reference. Box N-209, Post-Dispatch.

SALESMAN—Sit.; young; desires responsible position with live concern; willing to invest. Box C-343, Post-Dispatch.

SALESMAN—Sit.; middle-aged gentleman; reliable and trustworthy; wants a position where work is steady and there is a chance for advancement. Box P-363, Post-Dispatch.

SALESMAN—Sit.; familiar with accounting, office management and sales work; 10 years' experience in manufacturing and mercantile business; can furnish best of references; age 28; nominal salary with commission or bonus. Box P-357, P.-D.

SALESMAN—Sit.; 29; married; at present employed but wishes to make change; steady work of any kind where there is a chance for advancement, honest and willing worker; soliciting not Box C-378, Post-Dispatch.

SALESMAN—Sit.; short hours; pantry work or office cleaning. Delmar 5043.

GIRL—Sit.; colored; to do light housework as mother's helper. Call Lindell 5011W.

GIRL—Sit.; colored; wants 3 days a week, from 8 to 5. Bomont 723J.

GIRL—Sit.; white; for general housework. Call at 5257 Wren.

GIRL—Sit.; colored, for housework; private family. Call Central 9600W.

GIRL—Sit.; to work after school or play for theater 4015 Cook.

GIRL—Sit.; colored; as cook; references. Bomont 88.

GIRL—Sit.; German; for general housework. 3215 S. 3d.

GIRL—Sit.; colored; to do general housework by month. 2923 Pine.

GIRL—Sit.; neat colored; laundry work by hour or housework. Lindell 4552W.

GIRL—Sit.; colored, to do laundry work, clean office or housework. Call Bomont 1712W.

GIRL—Sit.; wants laundry or cleaning or sewing, party, by day; reference, Lindell 6670W.

GIRL—Sit.; German, wants housework in German-speaking family; good reference. 1856 S. 9th.

GIRL—Sit.; experienced colored; steady place cooking, 1st floor work; no laundry; please call 941A N. Grahame court.

GIRL—Sit.; colored; wants work of ironing or cleaning; fast worker; experienced. Bomont 3065W.

GIRL—Sit.; neat colored girl wants work by day; references. Bomont 3573J Ella.

GIRL—Sit.; experience, reliable colored; housework and assist with cooking; stay some nights. Bomont 1727W.

GIRL—Sit.; colored; wishes housework or laundry; desires good place. Grand 0096W.

GIRL—Sit.; neat, colored, to clean from 9 until 4, 4 days cleaning. Call Lindell 4025W.

GIRL—Sit.; colored; 15 years; place to work and go to school; stay on place. Phone Lindell 4942.

GIRL—Sit.; colored; experienced; wants work by the week, has written references. Call at 1534A Franklin av.

LADY—Sit.; evening work of some kind. Box P-37, Post-Dispatch.

LADY—Sit.; wants to care for sick, by day. 4055 Labadie, Colfax 3163R.

LADY—Sit.; capable of taking charge of office; 7 years' experience with merchandise broker. Box P-44, P.-D.

LADY—Sit.; white middle-aged; wants and kind of work; reliable. Box C-341, Post-Dispatch.

LADY—Sit.; elderly; good plain cook; city or country Box N-173, Post-Dis.

LADY—Sit. by German; do washing, ironing, Monday and Friday. 1324 Lesperance.

LADY—Sit.; young; as office assistant in small office; several years' experience general office work; $20 reasonable salary. Box P-306, Post-Dispatch.

LADY—Sit.; young; as office assistant; part time given to care of children if desired. Box N-58, Post-Dispatch.

LADY—Sit.; middle-aged; as housekeeper for widower or bachelor; cook; more for home than wages. Box N-45, P.-D.

LADY—Sit.; educated; 14 years teacher, two years' hospital training; to nurse invalid or companion's place. Box C-200, Post-Dispatch.

LADY—Sit.; reliable; care for invalid or children, afternoons, evenings; sew, mend; can stay nights; references. Box C-372, Post-Dispatch.

LADY—Sit.; intelligent, refined, Christian; take charge of motherless home as housekeeper; St. Louis or Missouri town; care for home and children; refined. Box N-55, Post-Dispatch.

LAUNDRESS—Sit.; washing 3 days a week, Anna Gass, Heege & Walz, Box 7

LAUNDRESS—Sit.; do washing by day. Mary Kinslo, 1427 N. 13th st., rear. (7)

LAUNDRESS—Sit.; work done at home for institution. Box N-161, Post-Dis. (2)

LAUNDRESS—Sit.; colored, and cleaning. Bomont 2033.

LAUNDRESS—Sit.; colored, 2 or 3 days or half day; steady. Bomont 2699.

LAUNDRESS—Sit.; first class, or cleaning. Call Bomont 3448W.

LAUNDRESS—Sit.; colored; experienced and reliable. Bomont 998.

LAUNDRESS—Sit.; colored; Tues., Thurs. and Sats. Call Lindell 2049. Ophelia Stephens.

LAUNDRESS—Sit.; or cleaning. Bomont 3641; references.

LAUNDRESS — Sit.; first-class. Lindell 4151W.

LAUNDRESS—Sit.; colored, first-class, wants 3 days. Bomont 3531.

LAUNDRESS—Sit.; good reliable; 1st or days of week out. Lindell 3396J.

LAUNDRESS—Sit.; experienced; colored; first 3 days; $2.65 day. Bomont 1353M.

SITUATIONS—WOMEN, GIRLS

BEAUTY OPERATOR — Experienced; wishes work to do in your home. Lellar 557.

BOOKKEEPER AND CASHIER—Sit.; A1; competent to take charge of office; best references. Sidney 1410J.

BOOKKEEPER—Sit.; experienced; take full charge of office; salary $125; can furnish references. Box C-173, P.-D.

BOOKKEEPER—Sit.; 5 years' experience, competent; references; also stenographer. Box N-170, Post-Dis.

BOOKKEEPER—Sit.; Experienced, stucious, desires spare time work. Grand 5912M.

BOOKKEEPER-STENOGRAPHER — Sit.; young business woman; 8 years' experience; wants work; better position. Box P-76, Post-Dis.

BOOKKEEPER-TYPIST—Sit.; young lady desires temporary or permanent position; conscientious worker. Box P-81, Post-Dispatch.

BUSHELMAN—Must be good at repairing. Leonard Dry Cleaning Co., 6226 Delmar bl. (c)

CLERK—Sit.; age 23; a high school graduate; 4 years' experience; good at figures; desires immediate location. Colfax 4200.

COLORED LAUNDRESS—Sit.; Monday Tuesday or Wednesday; references; first-class. 4233 Page.

COOK—Sit.; and housecleaning, by colored girl. Emma Moore, 91 Brooklyn.

COOK—Sit.; good, in small family adults; work. Anna Gass, Heege & Walz, Box 7

COOK—Sit.; colored lady; private family; experienced. Bomont 326.

COOK—Sit.; colored; experienced; 25 years old; single. 1300 Morgan.

COOK—Sit.; white, middle-aged lady; good cook; in private family. Olive 2245.

COOK—Sit.; household; good table service; anywhere in county or suburbs. Call 3607 Olive st.

COOK—Sit.; first-class; colored; can give city references. 3018 Lucas av. Bomont 2905R.

COOK—Sit.; Southern colored woman; go some nights; city references. Bomont 3106J.

COOK—Sit.; woman, 48, daughter, 30, cook or housegirl or nurse; reference, Mrs. Margie Lafferty, 1230A Olive st.

DENTAL ASSISTANT—Sit.; 5 years' experience as mechanic and office assistant; can operate typewriter. Call Benton 1534. (2)

DRESSMAKER—Sit.; experienced; wants 4 days out, with reference. Call Lindell 8795J.

DRESSMAKER—Sit., first-class, by day or at home; references. Grand 5771W.

DRESSMAKER APPRENTICE—Sit.; as apprentice to dressmaker. Box C-253, Post-Dispatch.

DRESSMAKING—Sit.; dressmaking and plain sewing, by the day; prices reasonable. Lindell 6624W.

DRESSMAKER—Sit.; designer and maker of magnificent gowns, coats, suits, capes, at your home in two days; excellent styles for stout women; references. Lindell 2777J.

ENTERTAINER—Sit. by young girl; wishes engagements afternoon and evening affairs; readings, pianologues, original compositions, dances, costumes, etc.; Miss G. Cabany 779M. 1425A Blackstone. Call between 9 and 11 a. m.

GIRL—Sit.; short hours; pantry work or office cleaning. Delmar 5043.

GIRL—Sit.; colored; to do light housework as mother's helper. Call Lindell 5011W.

GIRL—Sit.; colored; wants 3 days a week, from 8 to 5. Bomont 723J.

GIRL—Sit.; white; for general housework. Call at 5257 Wren.

GIRL—Sit.; colored, for housework; private family. Call Central 9600W.

GIRL—Sit.; to work after school or play for theater 4015 Cook.

GIRL—Sit.; colored; as cook; references. Bomont 88.

GIRL—Sit.; German; for general housework. 3215 S. 3d.

GIRL—Sit.; colored; to do general housework by month. 2923 Pine.

GIRL—Sit.; neat colored; laundry work by hour or housework. Lindell 4552W.

GIRL—Sit.; colored, to do laundry work, clean office or housework. Call Bomont 1712W.

GIRL—Sit.; wants laundry or cleaning or sewing, party, by day; reference, Lindell 6670W.

GIRL—Sit.; German, wants housework in German-speaking family; good reference. 1856 S. 9th.

GIRL—Sit.; experienced colored; steady place cooking, 1st floor work; no laundry; please call 941A N. Grahame court.

GIRL—Sit.; colored; wants work of ironing or cleaning; fast worker; experienced. Bomont 3065W.

GIRL—Sit.; neat colored girl wants work by day; references. Bomont 3573J Ella.

GIRL—Sit.; experience, reliable colored; housework and assist with cooking; stay some nights. Bomont 1727W.

GIRL—Sit.; colored; wishes housework or laundry; desires good place. Grand 0096W.

GIRL—Sit.; neat, colored, to clean from 9 until 4, 4 days cleaning. Call Lindell 4025W.

GIRL—Sit.; colored; 15 years; place to work and go to school; stay on place. Phone Lindell 4942.

GIRL—Sit.; colored; experienced; wants work by the week, has written references. Call at 1534A Franklin av.

LADY—Sit.; evening work of some kind. Box P-37, Post-Dispatch.

LADY—Sit.; wants to care for sick, by day. 4055 Labadie, Colfax 3163R.

LADY—Sit.; capable of taking charge of office; 7 years' experience with merchandise broker. Box P-44, P.-D.

LADY—Sit.; white middle-aged; wants and kind of work; reliable. Box C-341, Post-Dispatch.

LADY—Sit.; elderly; good plain cook; city or country Box N-173, Post-Dis.

LADY—Sit. by German; do washing, ironing, Monday and Friday. 1324 Lesperance.

LADY—Sit.; young; as office assistant in small office; several years' experience general office work; $20 reasonable salary. Box P-306, Post-Dispatch.

LADY—Sit.; young; as office assistant; part time given to care of children if desired. Box N-58, Post-Dispatch.

LADY—Sit.; middle-aged; as housekeeper for widower or bachelor; cook; more for home than wages. Box N-45, P.-D.

LADY—Sit.; educated; 14 years teacher, two years' hospital training; to nurse invalid or companion's place. Box C-200, Post-Dispatch.

LADY—Sit.; reliable; care for invalid or children, afternoons, evenings; sew, mend; can stay nights; references. Box C-372, Post-Dispatch.

LADY—Sit.; intelligent, refined, Christian; take charge of motherless home as housekeeper; St. Louis or Missouri town; care for home and children; refined. Box N-55, Post-Dispatch.

LAUNDRESS—Sit.; washing 3 days a week, Anna Gass, Heege & Walz, Box 7

LAUNDRESS—Sit.; do washing by day. Mary Kinslo, 1427 N. 13th st., rear. (7)

LAUNDRESS—Sit.; work done at home for institution. Box N-161, Post-Dis. (2)

LAUNDRESS—Sit.; colored, and cleaning. Bomont 2033.

LAUNDRESS—Sit.; colored, 2 or 3 days or half day; steady. Bomont 2699.

LAUNDRESS—Sit.; first class, or cleaning. Call Bomont 3448W.

LAUNDRESS—Sit.; colored; experienced and reliable. Bomont 998.

LAUNDRESS—Sit.; colored; Tues., Thurs. and Sats. Call Lindell 2049. Ophelia Stephens.

LAUNDRESS—Sit.; or cleaning. Bomont 3641; references.

LAUNDRESS — Sit.; first-class. Lindell 4151W.

LAUNDRESS—Sit.; colored, first-class, wants 3 days. Bomont 3531.

LAUNDRESS—Sit.; good reliable; 1st or days of week out. Lindell 3396J.

LAUNDRESS—Sit.; experienced; colored; first 3 days; $2.65 day. Bomont 1353M.

LAUNDRESS—Sit.; work 4 days out of week; references. Lindell 5643.

LAUNDRESS—Sit.; white woman; first-class. Mrs. D., 1610 Cass, 3d floor.

LAUNDRESS—Sit.; colored; half or all days. Ask for Lizzie, Bomont 1570J.

LAUNDRESS—Sit.; colored; or cleaning. Bomont 1355W.

LAUNDRESS—Sit.; small bundles to bring home. Lindell 5983W.

LAUNDRESS—Sit.; colored; Monday, Tuesday, Wednesday. Bomont 2344M.

LAUNDRESS—Sit.; colored; first-class work or cook. Call Lindell 7422J.

LAUNDRESS—Sit. colored, Monday, Wednesday, Thursdays. Phone Delmar 1800.

LAUNDRESS—Sit.; and cleaning, Tuesdays, Wednesdays, Thursdays, Fridays. Call Lindell 7746J. Ask for Elizabeth.

LAUNDRESS—Sit.; colored, experienced; wants Monday, Tuesday and Thursday; good ironer. Bomont 3368.

LAUNDRESS—Sit.; 4 days week, will take home; good references. Call Tyler 3768W.

LAUNDRESS—Sit.; colored, experienced, or cleaning; steady work by day; references. Bomont 3907R. (2)

LAUNDRESS—Sit.; colored, wants small bundles to bring home, with references. Call after 6 p. m. Delmar 4886W.

LAUNDRESS—Sit.; colored; Monday, Tuesday or Wednesday; references; first-class. Tyler 3622M.

LAUNDRESS—Sit.; colored; Monday and Wednesday. Emma Harris. Bomont 1744.

LAUNDRESS—Sit. by first-class; white; for Monday and Tuesday. Call at 3609 Park.

LAUNDRESS—Sit.; first-class, colored; Tuesday, Wednesday. Call Lindell 2419J.

LAUNDRESS—Sit.; first-class; wants bundles of any size and kind to bring home. Mrs. Anderson. Bomont 1338W

LAUNDRESS—Sit.; experienced, wants Mon. and Tues.; 2-day place preferred. Lindell 2623M.

LAUNDRESS—Sit.; colored; Tues., Wed., Thurs. out; good ironer; country preferred. Bomont 2924W.

LAUNDRESS—Sit.; experienced; small bundles, Tuesday and Friday; reference. Lindell 2702J.

LAUNDRESS—Sit. by first-class colored, Monday and Tuesday out. Call Lindell 5561J.

LAUNDRESS—Sit.; first-class, colored; wants Wednesday and Thursday. Call Bomont 2962W; good references.

LAUNDRESS—Sit.; good white, wants work Tuesdays. Call or write store at 3300 Gravois.

LAUNDRESS—Sit.; experienced colored; good ironer, by day, Monday, Tuesday, Wednesday. Lulu, Bomont 1025, until 3 p. m.

LAUNDRESS — Sit.; coolred, first-class; wants 4 half days; all bundles to bring home. Call or write, Mrs. Robinson, 1117 N. 22nd.

LAUNDRESS—Sit.; colored, first 4 days, Friday, Saturday cleaning or laundry; experienced, fast worker; steady; refer ences. Bomont 2060.

LAUNDRESS—Sit.; white; first-class; to bring clothes home; silks, fine waists; reasonable; best of refences. Forest 3534G.

MAID—Sit. by colored; good cook; city references. Grand 3319R.

MAID—Sit. by colored, experienced; small hotel or rooming house; half-day work. 1541 Lucas av.

MARINELLO OPERATOR—Sit.; experienced; call after 6 p. m. Grand 1582M.

MARCELLE LADY—Sit.; 2 years' experience; allround operator. Call Forest 5252M.

NURSE GIRL—Sit.; age 16; loves children. 710 E. Pearl st., Staunton, Ill.

NURSE—Sit. by refined, middle-aged lady; would like to take care of invalid. Lindell 5379M.

NURSE—Sit.; practical, confinement or others; references E. Hoffert, 2723 Park. Call 6856W.

NURSE—Sit.; Christian Science home preferred. Call Cabany 2647J, 1335 Montclair pl.

NURSE—Sit.; practical; wants nursing of any kind; best of references. Delmar 4530W.

NURSE—Sit.; experienced, wishes work in physician's office; references furnished; state salary. Box C-277, Post-Dis. (62)

NURSE—Sit.; practical, experienced; invalid or old person. 3881 Delmar; call Monday.

NURSE—Sit.; 40 years old; wants private cases; takes O. B. cases; 2 years' hospital and general training; references. Olive 9231W. (2)

PROFESSIONAL TELEPHONE CONVERSATIONALIST—Sit.; talk any line of business. Bonny 8107-J.

SCHOOL GIRL—Sit.; desires room and board in exchange for services and small compensation. Forest 3370.

SEAMSTRESS—Sit.; ladies' and children's dresses; day or week; reliable. Box F-322, Post-Dispatch.

STENOGRAPHER—General office work; accurate, rapid; reference. Box P-6?, Post-Dispatch. (2)

STENOGRAPHER—Sit.; experienced, capable of holding a responsible position; good references; salary $15. Forest 1503R. (1)

STENOGRAPHER—Sit.; capable stenographer and typist; quite expert at cutting stencils; small, but very exceptional. Colfax 4200.

STENOGRAPHER—Sit.; 11 years' experience as stenographic and office work; accurate, efficient; best references. Box C-268, Post-Dispatch. (2)

STENOGRAPHER—Sit.; experienced, good penmanship. Box C-366, Post-Dis.

SEAMSTRESS—Sit.; first-class, at home. Kiddies' clothes also. Box N-32, P.-D.

SEAMSTRESS—Sit.; experienced; to take home finishing work. Central 4090. Monday.

SEAMSTRESS—Sit.; experienced; work in homes; plain sewing, alteration, by day. Grand 1815J.

STENOGRAPHER — Sit.; and general office work; lady; one years' experience. Box C-294 Post-Dispatch.

STENOGRAPHER—Sit.; rooming house; man and wife—teh rooms for service. Write 1806 Wash st.

STENOGRAPHER—Sit.; lady 34, unincumbered; home more than high wages; give particulars if no objection to country. Box C-374, Post-Dispatch.

STENOGRAPHER—Sit.; by middle-aged lady, for couple employed; or small family. Mrs. Southern, 4429 Easton av., city. Delmar 1261.

STENOGRAPHER—Sit.; refined, unincumbered; age 32; good work, excellent home maker; love children; references. Box C-344 Post-Dispatch.

STENOGRAPHER—Sit.; young widow in motherless home; no objection to children; references; state salary and particulars. Box P-305, Post-Dispatch.

STENOGRAPHER—Sit.; by lady with child of 3; desires position in motherless home or bachelor apartments; take full charge; references exchanged. Mrs. L. Stutz, 1215 Mississippi av.

HOUSEMAID—Sit. by white girl; references. Call at 1534A Franklin av.

LADY—Sit.; evening work of some kind. Box P-37, Post-Dispatch.

LADY—Sit.; wants to care for sick, by day. 4055 Labadie, Colfax 3163R.

LADY—Sit.; capable of taking charge of office; 7 years' experience with merchandise broker. Box P-44, P.-D.

LADY—Sit.; white middle-aged; wants and kind of work; reliable. Box C-341, Post-Dispatch.

LADY—Sit.; elderly; good plain cook; city or country Box N-173, Post-Dis.

LADY—Sit. by German; do washing, ironing, Monday and Friday. 1324 Lesperance.

LADY—Sit.; young; as office assistant in small office; several years' experience general office work; $20 reasonable salary. Box P-306, Post-Dispatch.

LADY—Sit.; young; as office assistant; part time given to care of children if desired. Box N-58, Post-Dispatch.

LADY—Sit.; middle-aged; as housekeeper for widower or bachelor; cook; more for home than wages. Box N-45, P.-D.

LADY—Sit.; educated; 14 years teacher, two years' hospital training; to nurse invalid or companion's place. Box C-200, Post-Dispatch.

LADY—Sit.; reliable; care for invalid or children, afternoons, evenings; sew, mend; can stay nights; references. Box C-372, Post-Dispatch.

LADY—Sit.; intelligent, refined, Christian; take charge of motherless home as housekeeper; St. Louis or Missouri town; care for home and children; refined. Box N-55, Post-Dispatch.

LAUNDRESS—Sit.; washing 3 days a week, Anna Gass, Heege & Walz, Box 7

LAUNDRESS—Sit.; do washing by day. Mary Kinslo, 1427 N. 13th st., rear. (7)

LAUNDRESS—Sit.; work done at home for institution. Box N-161, Post-Dis. (2)

LAUNDRESS—Sit.; colored, and cleaning. Bomont 2033.

LAUNDRESS—Sit.; colored, 2 or 3 days or half day; steady. Bomont 2699.

LAUNDRESS—Sit.; first class, or cleaning. Call Bomont 3448W.

LAUNDRESS—Sit.; colored; experienced and reliable. Bomont 998.

LAUNDRESS—Sit.; colored; Tues., Thurs. and Sats. Call Lindell 2049. Ophelia Stephens.

LAUNDRESS—Sit.; or cleaning. Bomont 3641; references.

LAUNDRESS — Sit.; first-class. Lindell 4151W.

LAUNDRESS—Sit.; colored, first-class, wants 3 days. Bomont 3531.

LAUNDRESS—Sit.; good reliable; 1st or days of week out. Lindell 3396J.

LAUNDRESS—Sit.; experienced; colored; first 3 days; $2.65 day. Bomont 1353M.

SITUATIONS—WOMEN, GIRLS

LAUNDRESS—Sit.; work 4 days out of week; references. Lindell 5643.

LAUNDRESS—Sit.; white woman; first-class. Mrs. D., 1610 Cass, 3d floor.

LAUNDRESS—Sit.; colored; half or all days. Ask for Lizzie, Bomont 1570J.

LAUNDRESS—Sit.; colored; or cleaning. Bomont 1355W.

LAUNDRESS—Sit.; small bundles to bring home. Lindell 5983W.

LAUNDRESS—Sit.; colored; Monday, Tuesday, Wednesday. Bomont 2344M.

LAUNDRESS—Sit.; colored; first-class work or cook. Call Lindell 7422J.

LAUNDRESS—Sit. colored, Monday, Wednesday, Thursdays. Phone Delmar 1800.

LAUNDRESS—Sit.; and cleaning, Tuesdays, Wednesdays, Thursdays, Fridays. Call Lindell 7746J. Ask for Elizabeth.

LAUNDRESS—Sit.; colored, experienced; wants Monday, Tuesday and Thursday; good ironer. Bomont 3368.

LAUNDRESS—Sit.; 4 days week, will take home; good references. Call Tyler 3768W.

LAUNDRESS—Sit.; colored, experienced, or cleaning; steady work by day; references. Bomont 3907R. (2)

LAUNDRESS—Sit.; colored, wants small bundles to bring home, with references. Call after 6 p. m. Delmar 4886W.

LAUNDRESS—Sit.; colored; Monday, Tuesday or Wednesday; references; first-class. Tyler 3622M.

LAUNDRESS—Sit.; colored; Monday and Wednesday. Emma Harris. Bomont 1744.

LAUNDRESS—Sit. by first-class; white; for Monday and Tuesday. Call at 3609 Park.

LAUNDRESS—Sit.; first-class, colored; Tuesday, Wednesday. Call Lindell 2419J.

LAUNDRESS—Sit.; first-class; wants bundles of any size and kind to bring home. Mrs. Anderson. Bomont 1338W

LAUNDRESS—Sit.; experienced, wants Mon. and Tues.; 2-day place preferred. Lindell 2623M.

LAUNDRESS—Sit.; colored; Tues., Wed., Thurs. out; good ironer; country preferred. Bomont 2924W.

LAUNDRESS—Sit.; experienced; small bundles, Tuesday and Friday; reference. Lindell 2702J.

LAUNDRESS—Sit. by first-class colored, Monday and Tuesday out. Call Lindell 5561J.

LAUNDRESS—Sit.; first-class, colored; wants Wednesday and Thursday. Call Bomont 2962W; good references.

LAUNDRESS—Sit.; good white, wants work Tuesdays. Call or write store at 3300 Gravois.

LAUNDRESS—Sit.; experienced colored; good ironer, by day, Monday, Tuesday, Wednesday. Lulu, Bomont 1025, until 3 p. m.

LAUNDRESS — Sit.; coolred, first-class; wants 4 half days; all bundles to bring home. Call or write, Mrs. Robinson, 1117 N. 22nd.

LAUNDRESS—Sit.; colored, first 4 days, Friday, Saturday cleaning or laundry; experienced, fast worker; steady; references. Bomont 2060.

LAUNDRESS—Sit.; white; first-class; to bring clothes home; silks, fine waists; reasonable; best of refences. Forest 3534G.

MAID—Sit. by colored; good cook; city references. Grand 3319R.

MAID—Sit. by colored, experienced; small hotel or rooming house; half-day work. 1541 Lucas av.

MARINELLO OPERATOR—Sit.; experienced; call after 6 p. m. Grand 1582M.

MARCELLE LADY—Sit.; 2 years' experience; allround operator. Call Forest 5252M.

NURSE GIRL—Sit.; age 16; loves children. 710 E. Pearl st., Staunton, Ill.

NURSE—Sit. by refined, middle-aged lady; would like to take care of invalid. Lindell 5379M.

NURSE—Sit.; practical, confinement or others; references E. Hoffert, 2723 Park. Call 6856W.

NURSE—Sit.; Christian Science home preferred. Call Cabany 2647J, 1335 Montclair pl.

NURSE—Sit.; practical; wants nursing of any kind; best of references. Delmar 4530W.

NURSE—Sit.; experienced, wishes work in physician's office; references furnished; state salary. Box C-277, Post-Dis. (62)

NURSE—Sit.; practical, experienced; invalid or old person. 3881 Delmar; call Monday.

NURSE—Sit.; 40 years old; wants private cases; takes O. B. cases; 2 years' hospital and general training; references. Olive 9231W. (2)

PROFESSIONAL TELEPHONE CONVERSATIONALIST—Sit.; talk any line of business. Bonny 8107-J.

SCHOOL GIRL—Sit.; desires room and board in exchange for services and small compensation. Forest 3370.

SEAMSTRESS—Sit.; ladies' and children's dresses; day or week; reliable. Box F-322, Post-Dispatch.

STENOGRAPHER—General office work; accurate, rapid; reference. Box P-6?, Post-Dispatch. (2)

STENOGRAPHER—Sit.; experienced, capable of holding a responsible position; good references; salary $15. Forest 1503R. (1)

STENOGRAPHER—Sit.; capable stenographer and typist; quite expert at cutting stencils; small, but very exceptional. Colfax 4200.

STENOGRAPHER—Sit.; 11 years' experience as stenographic and office work; accurate, efficient; best references. Box C-268, Post-Disp

AGENTS WANTED—MEN

AGENTS—A business of your own; make and sell chipped glass name and number plates, checkerboards, signs; large booklet free. E. Palmer, 144 Wooster, O.

AGENTS—New amazing seller; $5 sample case free; sensational; different; no room to tell our story here; write quick. Edwin Earle, Salisbury, N. C.

AGENTS—Bottle Life Tonic free; wonderful medicine; big repeater; big profits. Lacassia Co., 3221 N. 22d st., St. Louis, Mo.

AGENTS—Wonderful seller; $1.40 profit on every $1.50 sale, monogramming suits; experience unnecessary; fre esamples. Worcester Monogram Co., Worcester, Mass.

AGENTS—Waterproof aprons, shopping bags, sanitary rubber goods; best quality. Bon-Ton, 211 S. Broadway, St. Louis, Mo.

AGENTS—New patent fibre house broom sells like hot cakes; free sample offer. National Fibre Broom Co., St. Louis, Mo.

AGENTS—Sensational offer; sell full $1 bottle Paul's Tonic for 40c; big profits; write for free sample and sure money maker. Bruckner & Co., Dallas, Tex. (99)

AGENTS—Rummage sales make $50 daily, office opening; business new; write for "Wholesalers," desk 38, 609 Division st., Chicago.

AGENTS—Make big money selling wonderful new auto accessory; every owner a prospect. Write today for free booklet; act quick. Abel Co., Medina, Ills.

AGENTS—$50 daily operating salvage sales. We'll start you; exclusive territory; particulars free. O. K. Headquarters, 1008 S. Halsted, Chicago.

AGENTS—Big profits and fast sales; pure gum rubber aprons sell on sight; 100 per cent; one sold 50 aprons a week today. Koenig Sales Co., Oak Park, Ill.

AGENTS—Make $25 daily showing "Consumers Weather Coats"; outfit and demonstrating coat free. Consumers Factory, 720 Roosevelt, Chicago.

AGENTS—To sell Bull's Blood Tonic, Liniment, Pills, etc., for families. E. Bull Chem. Co., 3003 Olive St. Louis, Dept. 9.

AGENTS—If you have a real hustling makeup and looking for a future on every day necessities. Box N-306. P-D. (c2)

AGENTS—Big profit selling self-lighting cigar and gas lighters. Write for particulars. Triple Action Co., 226 E. 14th st., New York.

AGENTS—Coin money selling our new fabric cleaner; sends to laundering; housewives wild about them; send for free offer. Mfgr., Box 67, Bedford, Mass.

AGENTS—Start a business of your own selling dresses of silk, wool and gingham and lingerie; commissions daily. Loretta Frock, Dept. 49, Dayton, O.

AGENTS—Sensational new invention; every auto owner wants; big profits; quick sales; free sample. Girard Mfg. Co., 19 Plumbers Bldg., Sioux Falls, S. D.

AGENTS—Make big money easily, quickly, steadily; new, simple, economical mail order plan; start small; grow big rapidly; write quick. Gerald Hinds, Monticello, Ill.

AGENTS—$25 daily taking orders easily; sensational texture raincoats; guaranteed; free outfit; bonuses. Dixie Raincoat Co., 307, VanBuren, Chicago.

AGENTS—Latest sign novelty; ready seller; all stores; 200 per cent profit; sample free; send dime for package and sample. National Signs, 41 E. 28th, New York.

AGENTS—$1.00 buys $3.50 worth of guaranteed merchandise; money refunded if not satisfied; big seller, large profit. Particulars free. Povar, 530 West 58th, New York.

AGENTS—Rummage sales make $50 daily, office opening, business new; write for "Wholesalers," desk 38, 609 Division st., Chicago.

AGENTS—Make big money selling wonderful; new auto accessory; every owner a prospect. Write today for free booklet; act quick. Abel Co., Medina, Ills.

AGENTS—$50 daily operating salvage sales. We'll start you; exclusive territory; particulars free. O. K. Headquarters, 1008 S. Halsted, Chicago.

AGENTS—Big profits and fast sales; pure gum rubber aprons sell on sight; 100 per cent; one sold 50 aprons a week today. Koenig Sales Co., Oak Park, Ill.

AGENTS—Make $25 daily showing "Consumers Weather Coats"; outfit and demonstrating coat free. Consumers Factory, 720 Roosevelt, Chicago.

AGENTS—To sell Bull's Blood Tonic, Liniment, Pills, etc., for families. E. Bull Chem. Co., 3003 Olve. St. Louis, Dept. 9.

AGENTS—If you have a real hustling makeup and looking for a future on every day necessities. Box N-306. P-D. (c2)

AGENTS—Big profit selling self-lighting cigar and gas lighters. Write for particulars. Triple Action Co., 226 E. 14th st., New York.

AGENTS—Coin money selling our new fabric cleaner; sends to laundering; housewives wild about them; send for free offer. Mfgr., Box 67, Bedford, Mass.

AGENTS—Start a business of your own selling dresses of silk, wool and gingham and lingerie; commissions daily. Loretta Frock, Dept. 49, Dayton, O.

AGENTS—Sensational new invention; every auto owner wants; big profits; quick sales; free sample. Girard Mfg. Co., 19 Plumbers Bldg., Sioux Falls, S. D.

AGENTS—Make big money easily, quickly, steadily; new, simple, economical mail order plan; start small; grow big rapidly; write quick. Gerald Hinds, Monticello, Ill.

AGENTS—$25 daily taking orders easily; sensational texture raincoats; guaranteed; free outfit; bonuses. Dixie Raincoat Co., 307, VanBuren, Chicago.

AGENTS—Latest sign novelty; ready seller; all stores; 200 per cent profit; sample free; send dime for package and sample. National Signs, 41 E. 28th, New York.

AGENTS—$1.00 buys $3.50 worth of guaranteed merchandise; money refunded if not satisfied; big seller, large profit. Particulars free. Povar, 530 West 58th, New York.

AGENTS—Rummage sales make $50 daily, office opening, business new; write for "Wholesalers," desk 38, 609 Division st., Chicago.

AGENTS—No previous experience needed to make splendid profits selling famous Rainstone single mounts; sell on sight at $10.60 territory and co-operation. Rainstone Corp., 212 Fifth av., New York.

AGENTS—Make $1-$5 each order representing manufacturer selling raincoats, sweaters, sheep lined coats, leather vests. Write Quick Sales Co., Northern Office Bldg., Chicago.

AGENTS—Rajah salesmen mopping up; line up with this whirlwind 25c seller; proposition; tremendous profits; sensational attention getter; write quick, Rajah Inc., Salisbury, N. C.

AGENTS—State distributers; big profits; new, exceptionally useful, necessary article; every home buys several; pocket sample. Handycap Co., 80 Park place, Newark, N. J.

AGENTS—$20 daily easy selling household necessity every woman wants; new Invention replaces wash boiler; big profits; Isley & Halpen, 303 Cherry st., Philadelphia, Pa.

AGENTS—$15-$30 daily selling "Swing-up," the great accident preventer; every driver wants one; 100 per cent profit; free offer. Industrial Development Corp., Bridgeport, Conn.

AGENTS—Would $500 monthly profit interest you? New automobile necessity; every auto owner buys on sight; sells $1. Write Boone Specialty Co., Peoria, Ill.

AGENTS—$50 a week taking orders for Thomas guaranteed hosiery; 28 different kinds, latest fall styles; no capital; we furnish your size in free outfit. Thomas Mfg. Co., Mill 147, Dayton, O.

AGENTS—Sell personal Christmas cards; new imported line; 50 for $1; $3 value; $3 value for $1; sample request 25c; free particulars. Wabash Art Co., 729 S. Wabash, Chicago.

AGENTS—Genuine gold leaf letters anyone can put on store windows; 1000 guaranteed never tarnish; large profits. Free sample. Metallic Letter Co., 438 N. Clark, Chicago.

AGENTS—Make $100 weekly selling under new auditing guaranteed; money-maker; every owner and girl; commission basis; for points. Leader Leather, 618 West Lake, Chicago.

AGENTS WANTED—MEN

AGENTS—$4 an hour guaranteed to good workers; new wonderful seller; samples free; sells on sight; retails $2; 150 per cent profit. Jackson Raincoats, 1430 Michigan, Chicago.

AGENTS—For eczema and pile remedies; everybody likes Crispettes; you can make a lot of money. Gordon & Archer, Chicago, wrote Nov. 2, 1923: "Profits $4000 in less than two months." We start you. Write for facts. Lotz Eskins, 2072 High st., Springfield, O.

AGENTS—$10,000,000 company wants man to sell Kaikins home necessities; more than 150 used daily in this territory; income $35-$50 weekly; experience unnecessary. Write Depot A-4, the J. R. Watkins Co., 19th and Campbell sts., Kansas City, Mo.

AGENTS—Men, women; 35 million women are ambulously waiting to buy 3-IN-1 —hot water bottle, icebag, fountain syringe combination; 100% profit; investigation; commissions daily; write for startling money-making plan. Lobl Mfg. Co., Middletown, Mass.

AGENTS—Our guaranteed all-wool tailor-made suits, overcoats, at $31.85; $9.00 cheaper than stores. Sells fall like greatest ever; easy to sell; we train you; commissions in advance; write for free sample outfit. H. Simpson, Dept. 998, 843 Adams, Chicago.

AGENTS—Sell personal Xmas cards; 100 1-2 cent commission; exclusive line; engraver cards, lined envelopes, popular prices; for 25 years best selling line; experience unnecessary; sample free; write for details. Hobbs & Sutphen, 31 E. Adams, Chicago.

AGENTS—General agents, drop everything. Sell this wringer mop; a wringer mop, mop stick, scrub brush, floor scraper and mop wringer combined; big commissions; other fast selling specialties; agents cleaning up 150% profit. Territory now being assigned. Ozite Mfg. Co., Inc. 48A, Worcester, Mass. (c99)

AGENTS—Sell Raxtermino, wonderful new discovery; kills premises of rats and mice; guaranteed to be absolutely harmless to humans, animals or fowls; package retails 50c; your profit from 100 to 200 per cent; no competition; advertising and circular and factory price. Raxtermino Mfg. Co., Dept. D, St. Louis, Mo.

AGENTS—$150 weekly, easy, introducing wonderful invention; people everywhere want the Needham oil burner; fits any heater or furnace; lime, money and labor saving device; experience necessary. Write for full particulars and free sample offer. Needham Burner Co., 357 W. Madison st., Chicago, Ill.

AGENTS—You can earn $25 every day by taking orders for our quick-selling medicines, toilet goods, specialties; pleasant and easy work; big profits; only house carrying a complete line. Write today. Rawleigh Dept. 116-MBJ, Rawleigh Bros., Mfrs., 204-206 Federal st., N. S. Pittsburg, Pa.

AGENTS—$45 to $60 3 days' spare-time work. If you can sell anything you can sell my all-wool $40 suits and overcoats for $23.50; my line retails $75; make $90 week steady; big sample outfit free; no deposit; no waiting. Write for outfit now. W. Z. Gibson, Dept. 1301 W. Congress st., Chicago. (c)

AGENTS—WRITE FOR SAMPLES. Sell Madison "Better-Made" Shirts for large manufacturer direct to wearer. No capital or experience required. Many earn $100 weekly and bonus. Madison Mills, 560 Broadway, New York. (c99)

AGENTS—Big money selling all-wool suits and overcoats, direct to wearer; all one-price, $31.50. Experience unnecessary; liberal commissions in advance; we deliver and collect; $x9 swatch samples furnished; write today; start selling; experience unnecessary. W. Z. Gibson, Inc., 161 W. Harrison st., Dept. 1313, Chicago.

AGENTS—Make $15 a day and free automobile with patented aluminum cutlery set; something new; 2 hour part time; simply demonstrate; write quick. Cutlery; pay daily; samples furnished. Jennings Mfg. Co., Dept. F-343, Dayton, O.

AGENTS—Marvelous 10-day offer; to convince agents our Mexican diamonds have rainbow brilliancy (guaranteed 20 years) we will send perfect 1-carat gem, cut, price $1.98, or 2-carat for $3 and enclose free and polished Mexican ruby, with catalog and agents' free sample case proposition; all quick. Mexican Diamond Importing Co., Dept. A-208, Masulla Park, N. M.

AGENT—Lady or gentleman of middle age, with business ability, to handle a high-class specialty sold on a money-back guarantee and highly remunerative; this is a permanent, dignified house job; no competition; every person needs one some time in life; business established through advertising; big profits; big profits and pleasant work. Address Radium Appliance, 1310 Bradbury Bldg., Los Angeles, Cal.

AGENTS—Manufacturers' agents, distributers and distributing sales managers, wanted by large manufacturing responsible; $500,000 concern manufacturing latest scientific auto radiator shutter; reasonable price required; men posted in auto accessories and business, capable organizing force; splendid proposition to come in three months. Radiashield Distributers, Inc., 2036 Woolworth Bldg., Chicago.

AGENTS—$75 a week; man or woman, with ambition and industry, to distribute Rub-No-More Window Cleaner to auto owners; bus lines, merchants, etc.; hundreds of big customers and thousands of individuals use and endorse them; prevent 95 per cent of the trouble; double your income; 2-hour guarantee; pay for themselves on first use and last used over and over again; nothing else like them. One sold $15 first hour last year; Springer $1580 in one month. You should make $50 a day. $25 a week bonus to start; we give you sole selling territory and help you build a permanent business. Rub-No-More Co., 534 Court st., Dayton, O.

AGENTS—Men and women with experience in the direct selling field; here is your opportunity to establish contact with big manufacturing house distributing popular lines of merchandise; these manufacturers are looking for you. The Salesman's News, one of the nation's prominent monthly sales publications in the selling field, can help you by offering you to its advertising columns for a connection you must desire; in addition it contains complete lists of reputable direct sales methods, stories, illustrations by foremost sales writers and executives. The Salesman's News is on all newsstands at 25c. Annual subscription, $2.50. Address all correspondence to Salesman's News, Des Moines, Ia.

INSURANCE AGENTS—To travel, appoint local county agencies; experienced old-established; sickness, accident; popular monthly-payment plan. Address National Insurance Co., Box 280, 1503 Trout av., Kansas City, Mo. (c8)

AGENTS—Distributors, quickly, develop new improved rat exterminator; advertised; every housewife wants one; $70 weekly easy; pay in advance; we deliver and collect. Adrian Ruscrafters, Adrian, Mich.

AGENTS—Distributors, quickly develop auto owners, garages, battery, tire, paint and other repair shops; distributers wanted. Chicago Steel Brush Works, 18 E. 16th st., Chicago.

AGENTS—Go into the Crispette business; everybody likes Crispettes; you can make a lot of money. Gordon & Archer, Chicago, wrote Nov. 2, 1923: "Profits $4000 in less than two months." We start you. Write for facts. Lotz Eskins, 2072 High st., Springfield, O.

AGENTS—$10,000,000 company wants man to sell Kaikins home necessities; more than 150 used daily in this territory; income $35-$50 weekly; experience unnecessary. Write Depot A-4, the J. R. Watkins Co., 19th and Campbell sts., Kansas City, Mo.

AGENTS—Men, women; 35 million women are ambulously waiting to buy 3-IN-1 —hot water bottle, icebag, fountain syringe combination; 100% profit; investigation; commissions daily; write for startling money-making plan. Lobl Mfg. Co., Middletown, Mass.

AGENTS—Our guaranteed all-wool tailor-made suits, overcoats, at $31.85; $9.00 cheaper than stores. Sells fall like greatest ever; easy to sell; we train you; commissions in advance; write for free sample outfit. H. Simpson, Dept. 998, 843 Adams, Chicago.

AGENTS—Sell personal Xmas cards; 100 1-2 cent commission; exclusive line; engraver cards, lined envelopes, popular prices; for 25 years best selling line; experience unnecessary; sample free; write for details. Hobbs & Sutphen, 31 E. Adams, Chicago.

AGENTS—General agents, drop everything. Sell this wringer mop; a wringer mop, mop stick, scrub brush, floor scraper and mop wringer combined; big commissions; other fast selling specialties; agents cleaning up 150% profit. Territory now being assigned. Ozite Mfg. Co., Inc. 48A, Worcester, Mass. (c99)

AGENTS—Sell Raxtermino, wonderful new discovery; kills premises of rats and mice; guaranteed to be absolutely harmless to humans, animals or fowls; package retails 50c; your profit from 100 to 200 per cent; no competition; advertising and circular and factory price. Raxtermino Mfg. Co., Dept. D, St. Louis, Mo.

AGENTS—$150 weekly, easy, introducing wonderful invention; people everywhere want the Needham oil burner; fits any heater or furnace; lime, money and labor saving device; experience necessary. Write for full particulars and free sample offer. Needham Burner Co., 357 W. Madison st., Chicago, Ill.

AGENTS—You can earn $25 every day by taking orders for our quick-selling medicines, toilet goods, specialties; pleasant and easy work; big profits; only house carrying a complete line. Write today. Rawleigh Dept. 116-MBJ, Rawleigh Bros., Mfrs., 204-206 Federal st., N. S. Pittsburg, Pa.

AGENTS—$45 to $60 3 days' spare-time work. If you can sell anything you can sell my all-wool $40 suits and overcoats for $23.50; my line retails $75; make $90 week steady; big sample outfit free; no deposit; no waiting. Write for outfit now. W. Z. Gibson, Dept. 1301 W. Congress st., Chicago. (c)

AGENTS—WRITE FOR SAMPLES. Sell Madison "Better-Made" Shirts for large manufacturer direct to wearer. No capital or experience required. Many earn $100 weekly and bonus. Madison Mills, 560 Broadway, New York. (c99)

AGENTS—Big money selling all-wool suits and overcoats, direct to wearer; all one-price, $31.50. Experience unnecessary; liberal commissions in advance; we deliver and collect; $x9 swatch samples furnished; write today; start selling; experience unnecessary. W. Z. Gibson, Inc., 161 W. Harrison st., Dept. 1313, Chicago.

AGENTS—Make $15 a day and free automobile with patented aluminum cutlery set; something new; 2 hour part time; simply demonstrate; write quick. Cutlery; pay daily; samples furnished. Jennings Mfg. Co., Dept. F-343, Dayton, O.

AGENTS—Marvelous 10-day offer; to convince agents our Mexican diamonds have rainbow brilliancy (guaranteed 20 years) we will send perfect 1-carat gem, cut, price $1.98, or 2-carat for $3 and enclose free and polished Mexican ruby, with catalog and agents' free sample case proposition; all quick. Mexican Diamond Importing Co., Dept. A-208, Masulla Park, N. M.

AGENT—Lady or gentleman of middle age, with business ability, to handle a high-class specialty sold on a money-back guarantee and highly remunerative; this is a permanent, dignified house job; no competition; every person needs one some time in life; business established through advertising; big profits and pleasant work. Address Radium Appliance, 1310 Bradbury Bldg., Los Angeles, Cal.

AGENTS—Manufacturers' agents, distributers and distributing sales managers, wanted by large manufacturing responsible; $500,000 concern manufacturing latest scientific auto radiator shutter; reasonable price required; men posted in auto accessories and business, capable organizing force; splendid proposition to come in three months. Radiashield Distributers, Inc., 2036 Woolworth Bldg., Chicago.

AGENTS—$75 a week; man or woman, with ambition and industry, to distribute Rub-No-More Window Cleaner to auto owners; bus lines, merchants, etc.; hundreds of big customers and thousands of individuals use and endorse them; prevent 95 per cent of the trouble; double your income; 2-hour guarantee; pay for themselves on first use and last used over and over again; nothing else like them. One sold $15 first hour last year; Springer $1580 in one month. You should make $50 a day. $25 a week bonus to start; we give you sole selling territory and help you build a permanent business. Rub-No-More Co., 534 Court st., Dayton, O.

AGENTS—Men and women with experience in the direct selling field; here is your opportunity to establish contact with big manufacturing house distributing popular lines of merchandise; these manufacturers are looking for you. The Salesman's News, one of the nation's prominent monthly sales publications in the selling field, can help you by offering you to its advertising columns for a connection you must desire; in addition it contains complete lists of reputable direct sales methods, stories, illustrations by foremost sales writers and executives. The Salesman's News is on all newsstands at 25c. Annual subscription, $2.50. Address all correspondence to Salesman's News, Des Moines, Ia.

INSURANCE AGENTS—To travel, appoint local county agencies; experienced old-established; sickness, accident; popular monthly-payment plan. Address National Insurance Co., Box 280, 1503 Trout av., Kansas City, Mo. (c8)

AGENTS—Distributors, quickly, develop new improved rat exterminator; advertised; every housewife wants one; $70 weekly easy; pay in advance; we deliver and collect. Adrian Ruscrafters, Adrian, Mich.

AGENTS WANTED—MEN

AGENTS—No dull times selling food; people must eat; federal distributors make big money; $3000 yearly and up; no capital or experience needed; guaranteed sales; unsold goods may be returned; handsome $15 sample case sent on trial; free samples to customers; repeat orders sure; exclusive territory; write now. Albert Mills, 2367 Archer, Chicago.

"BARGAINS!" The marvelous for money makers; sample copy free. Barrain, 1312 S. Center, Chicago.

INCH display advertisement, 166 magazines, year $50. Wood's Popular Service, Atlantic City.

MAKE $17 daily; finest extracts, food products, toilet preparations, household necessities; credit, sample case free. Write for amazing offer. Perkins Products, G-117, Hastings, Neb. (c99)

PORTRAIT MAN—To travel; expenses advanced. Call at 4332 Delmar; between 9 and 12 A. M. (c)

JUST THINK of making $32.40 to $54 per gross on a 35c to 50c seller in a newly patented household necessity; make permanent connections selling Ford Cars. Call Rutvechet Motor Co., 8025 S. Broadway.

AUTOMOBILE SALESMAN—An established firm, operating a branch house in St. Louis, wants to see you. Gosh darn it, we want honest, experienced, ambitious and industrious man, who will profit by our direction; he must be married, and prefer man living in Kirkwood, Webster Groves or Maplewood, Mo.; do not hesitate to call, as we are expecting men who are now working for it; we want an ambitious man. Box A-53, P-D. (c)

AUTOMOBILE SALESMAN

For the fastest selling 6-cylinder cars in the world. Only experienced need come well recommended. Box B-291, P-D.

AUTOMOBILE SALESMEN

Increase your income by selling automobile insurance for company issuing broad policy and service. Write or phone for particulars call on A. L. BUSHMAN, 301 Pierce Bldg.

SALESMAN SALESMEN — Experienced; to sell our fine art calendars; fine proposition to good men who can furnish first-class references; experience in selling calendars; excellent opportunity. Henry Tirrill & Co., 2660 N. Broadway. (c)

CLOTHING SALESMAN

A nationally known men's clothing manufacturing concern has an unusual proposition of a traveling salesman for the territory of Missouri. Favorable consideration will be extended only to man with record of accomplishment in clothing or allied lines. Write giving full information and complete record of your accomplishments. All letters confidential. Address Box N-2, Room 206, 411 Olive st.

CREDIT JEWELRY SALESMAN—Experienced; permanent position now open. Jewelry Co., 346 Summit st., Toledo, O.

GLOVE SALESMAN—Missouri; manufacturers' line consisting of 600 styles; full time or part time; exclusive territory; references required; all transportation charges paid; just show samples, write orders; we deliver and collect; no capital or experience

SALESMEN WANTED

SALESMEN—To sell X-Cell-All Master Life Units; ready sellers; good commission. Box B-1958, Post-Dispatch. (c)

SALESMAN—Experienced or experienced for specialty proposition, with opportunity to connect permanently with largest utility in part of country. Apply Monday after 9 a. m., 414 Pierce Bldg., 4 East St. Louis, Ill. Ask for Mr. Venard.

SALESMEN—The paying business today is selling groceries, paints, radio and automobile tires and accessories direct to consumer; we put you in this business; no capital or experience necessary. Write Hitchcock-Hilll Co., Dept. 338, Chicago.

SALESMEN—Sell Four Square suits $12.50; all wool overcoats, $16.50; make $3 to $5.50 each sale; 5 different patterns of cloth; complete line, coats, vests, pants, riding pants, all-ons, overcoats, caps; 3-day delivery; write today. Stone-Field Corporation, 2556 Wabash, Chicago.

SALESMAN—To establish; direct-to-consumer sales organization; for man with ability to organize; large Eastern manufacturer whose line offers distinct representation with exceptional possibilities; present business in territory will be turned over to you; general sales manager now in your vicinity. Write immediately, Textile Corporation, Erie, Pa. (c)

SALESMAN—Outside line or full time man to book orders from world famous genuine German fast dyes; great repeater; unusual commission; exclusive territory; first time this world renowned product has been offered to the merchant and household user. Dealers, take it quick. German Import Dye Co., Minneapolis, Minn.

SALESMEN—To handle our fine line of advertising signs over metal, cardboard, muslin and fiber, for both outdoor and indoor use; art calendars, 12-sheet business calendars, novelties, facts, price, etc.; commission basis; liberal commissions; write today; send 2c stamp for territory now open. The Scioto Sign Co., 1-7 Kenton O.

SALESMEN—Who make small and medium-sized towns in Oklahoma, Texas, Alabama, Tennessee, Louisiana, Arkansas territory open with nationally known maker of knit fabrics; must be experienced; make small and medium-sized towns; buy our factory kinds only; write full information in confidence, Box F-320, P.-D.

SALESMAN—Large New York lace and piece goods house has an opening for a competent, aggressive salesman to call on dry goods trade; state, Alabama, Mississippi; applicant must know line; line is traveled in territory; liberal arrangements; commission basis; state details. Box P-190, Post-Dispatch.

SALESMEN—Become independent; own your business; experience unnecessary; selling our $7500 accident and sickness, $25 sick weekly benefits, $12.50 accidental death; amounts proportionate; guaranteed steady income; $250,000 deposited insurance department. Universal Policy Department, Newark, N. J. (c)

SALESMAN—High-grade, who can sell direct to the consumer. We make high-grade made-to-measure overcoats to measure, retailing at $25, $30, $35. We are one of the largest tailoring establishments in the Middle West. We maintain high-class show room and give every assistance possible to our salesmen. Call before 9 a. m. or after 6 p. m. Funk, Dist. Sales manager, 203 N. 8th st.

SALESMEN—Reliable man between 30 and 50 years old, who have experience selling the farmer, to sell a farm necessity; one year's time, no money down, we pay weekly expense, commission and bonus; men now earning $300 to $400 per month; applicant must have car and furnish qualifications and reference for set attention. Apply A. Williams, 615 Peoria Life Bldg., Peoria, Ill.

SALESMEN—With large acquaintance, to work in and with confidence in his ability to sell Ford cars and trucks on a commission basis; this requires a live wire who has had experience selling insurance, pianos, etc., and desires to make some real money through hard work; come in and let us explain our proposition. Riefling Automobile Co., 2341 S. Jefferson av. (c32)

SALESMAN—Opening for high-class salesman with largest utility in this part of the country. Apply after 8 a. m. at 414 Missouri av., East St. Louis, Ill. Ask for Mr. Venard.

SALESMEN—Or ex-merchants; permanent selling possibilities in St. Louis and vicinity for high-class specialty; thoroughly tested; yields every purchaser 10 times investment; men earning $10000 commissions in month; no capital required; only capable energetic men, with or without experience; must write fully for reply. E. O. Nyksamp, Box 239, Station C., Cleveland, O.

SALESMEN—3 high-class specialty salesmen, accustomed to hard work and big pay, to sell quality line; great demand; with special advertising features that are effective; sold in 75 localities in 10 days; sized towns. Holiday season just opening. Permanent positions, worth $7000 to $12,000 annually. Producers. Address Sales Manager, 710 Y. C. Union Trust Bldg., Chicago.

SALESMEN—We have an opening in our sales department for a man who would like to make some real money selling Ford cars and trucks; for one of the largest authorized dealers in the Southwest; co-operation and sales assistance equable our men to increase their earnings; territory basis; must have car and be well known in St. Louis. Box N-291, Post-Dispatch. (c)

SALESMAN—We manufacture a popular line of rubber and rubberized household and sanitary aprons and specialties and want a salesman following wholesale department store trade in St. Louis; territory tributary to St. Louis; liberal commission and drawing account; must have references and experience required. Box A-281, Post-Dispatch.

SALESMEN—Capable of selling in downtown offices in and around St. Louis; man we are looking for has had some experience and can handle and direct other men, is willing to travel and has ability in order to make a profitable connection with the largest concern of its kind in the world. If you are that man, call at 1015 Railroad Hotel Statler, from 10 a. m. to 2 p. m. Monday. (c)

SALESMEN—Specialty; a manufacturer of international prominence desires a number of reliable and experienced salesmen to introduce an unusual electrical specialty into the St. Louis market; the article is very superior and is in demand; good earnings are assured to earnest workers on advanced commission basis. Phone Olive 8015. Secretary will make appointment. (c)

SALESMEN—Write for free selling outfit; earn more than $50 per week; workingmen, full time you should earn better than $100 per week entirely new proposition; merchant, garage, filling station and door to door prospect; sells for $6 introductory price, you earn $1.75 on each sale; no samples or canvassing; write at once for particulars and free colored pictures; sell these newest ideas and make big money. The American Standard Mfg. Co., 407 Augusta st., Cincinnati, O.

DISTRICT MANAGERS—Organize and supervise canvassers; guaranteed shirts, 3 for $4.95 and up; undersell stores; every man a prospect; unique co-operation; no investment. Hall & Philmer, Union Square, New York.

SALESMEN WANTED

SALESMEN

SALESMEN

New York manufacturer of ladies' neckwear requires representative for St. Louis territory with following among jobbing trade; commission basis. Box K-117, Room 1115, 225 East 40th st., New York City.

SALESMEN

We are in need of a salesman who is engaged in a permanent connection and a man with the largest firm of its kind in the world, and capable of developing a business for one of our clients; a manufacturer of our clients; a manufacturer of our clients; a manufacturer

MISCELLANEOUS FOR SALE

RADIATORS—Three slow steamum. Louis A. Miller, 2116 Pine st. Olive 615.

RADIATORS—50,000 sq. ft. of steam radiation at 20c per ft.; good as new. Goldberg Supply Co., 1515 Olive. (c81)

RADIATORS

Hot-water and steam; all sizes; real bargain.
ST. LOUIS IRON AND SUPPLY CO., 16th and Clark av.

RAZORS—110 magnifies; straight edge; small showcases, 12-inch electric fan. 4272A Olive. 11th.

REFRIGERATORS—Bargains in family refrigerators; terms to suit. Howe Scale Co., 818 St. Charles st. Established 1853.

ROAD and railroad maps; all parts of the U. S. at Foster's, 416 Washington. (62)

ROOFING PAPER—1-ply special, 75c per roll. Railroad Sales Agency, 823 Franklin av.

ROOFING PAPER—Green or red gravel, $1.45 per roll. Red 1-ply roll $4 value, $2.25. Railroad Sales Agency.

ROOFING—Red, green or blue-black $1.50 roll; slater's felt, 500 sq. ft. $1; red rasin paper, 70c; asphalt fiber cement for repairing roof and gutters, 75c gallon; 1-ply, 70c; 2-ply, 90c; 3-ply $1.10. Schlafly, H. J. & P. Co., Main 2555, Union Forest 2360.

ROTOSPEED—Like new, also drugrist's case, 10 feet high. 3130A Portis av.

SAFES—Bargains in used safes. John Baumann Safe Co., 421 N. 4th st. (c99)

SCALE—1-ton and 5-ton platform scale; very cheap. 4207W. St. Ferdinand.

SCALES—Computing and cash registers rebuilt; all styles and sizes; guaranteed. 2215 Olive. (c99)

SCALES—Overstocked with used and rebuilt computing, portable, restaurant and wagon scales; largest repair shop and competent experts capable of repairing any make or style scale in existence; write or wire Howe Scale Co., 512 St. Charles st. Quality since 1853. (c99)

SHOT-GUN—Remington repeater, 20-gauge; brand-new; cheap. 2929 Olive.

SILK KNIT SHAWLS, SCARFS, HOSE and ties; very beautiful; an old German lady friend asked us to show them; reasonably priced. 723 Dover pl.

SLATE SINK—Good condition. 3214 Gregon.

SOD—First-class bluegrass clover sod delivered 20c square yard; trees, shrubs, evergreen. William Schrick, landscape gardener, 3580A Bartmer. Cabany 2617M.

SOLE LEATHER—Good quality strips, 50c pound; rubber heels 75c pair. 1019 Franklin.

STEAM TABLES—Portable for restaurants; cheap; large section library pins, large and small warehouse trucks, wire, rubber tire; cheap. Gem Sales, 2807 Chouteau av. 4 to 6 p. m.

STEEL LOCKERS

Ideal for factory or warehouse; heavy steel construction; all in good condition; must move quick; will sell cheap. ST. LOUIS IRON AND SUPPLY CO., 16th and Clark av.

STENCIL MACHINE—Ideal; and steam-jacketed copper kettle. Sauer, 1505 Arsenal.

STORAGE DRUMS—250 100-gallon, with side and end bungs; as good as new; $2.50 each. 2120 Warne.

TARPAULINS—25x50; extra heavy. 4435 Delmar.

TOBACCO, cigars and cigarette; Camel, Piedmont and Clown, $1.20; Big Ben and Arrow 50c per pkg.; Prince Albert, 16-oz., $1; Horseshoe, 70c; pkg.; cigars long fillers), box of 50, $1.10. Emanuel's, wholesale and Retail Tobacco Store, 815 Franklin. (c98)

TOILETS—Clown, china, seat action, complete, $7.90 each. Cabany 1213. 1419 Hamilton.

TRICYCLE—Girls; good as new; cheap. Call 2107 N. 13th.

TRUNKS—Cases and handbags. 919 Franklin av.

TRUNKS—Wardrobe and dress; cheap. Metropolitan Storage Co. 3950 Olive.

TRUNK—Wardrobe, $19; leather suit case bag; also hatbox; new. 2753A Arsenal.

TRUNKS—Salesmen's sample trunks, completely fitted with sample cases. Dittmann Shoe Co., 1107 Washington.

VACUUM cleaner, washer, gas stove. $15 for quick sale. 1808 Madison.

VARNISH—High-grade, for in or outside use; $3.50 value, $2.25 per gallon. Railroad Sales Agency, 823 Franklin av.

VULCANIZING OUTFIT—Western molds; cash or trade for car. 4569 Enright.

VANILLA—Pure, for making extracts. Acme Extract Co., Market st.

WAFFLE IRON—Electric, 3 units, $25; also new 5 and 6 burner icebox. Robinson, Austin, 3561 Olive.

WALL PAINT—9x10, 12-oz. duck. Grand 5871W.

WALL PAPER removal sale; big variety, sale and retail. 1920 Franklin. (c99)

WASH MACHINE—Electric; fish aquarium; young man's overcoat; leather overcoat; cheap. 3846 Vista.

WATER HEATER—Ruud; No. 6; $125. 5596 De Baliviera.

WHITE LEAD—In 12½, 25 and 50 lb. steel kegs, 8½c per lb. Railroad Sales Agency, 823 Franklin.

ATTENTION! TANK AND BOILER BUILDERS!
Secondhand sheets, 3-16 in. to ¼ in. thick; reasonable price. SCHWARTZ IRON AND STEEL CO., 1 Biddle st. Olive 2902.

WINDOW SHADES measured, installed; materials, prices; service the best. Standard Shade Co., 2331 Olive. (c99) 8873

ATTRACTIVE BARGAINS

Used pipe, all sizes; guaranteed first-class condition; beams, channels and angles, cut to lengths; sash weights, and door guards, everything iron and steel; you save your considerable. ST. LOUIS IRON AND SUPPLY CO., 16th and Clark av. Olive 8571. Olive 4220. (c)

MISCELLANEOUS WANTS

BIRD CAGES—All sizes. Card Storage-Moving Co., 5740 Easton. Cab. 5900.

BLACKSMITH FORGE Wtd.—Second-hand; J. P. Baner, 6251 Natural Bridge.

BOOKS Wtd.—Piano and phonograph. Card Storage-Moving Co., 5740 Easton. Cab. 5900.

BOY'S BICYCLE Wtd.—Must be in good condition. Box P-383, Post-Dispatch.

CUCKOO CLOCKS bought; discarded only; repairing a specialty. 727 S. Newstead. Forest 3019W.

FURNACES Wtd.—Second-hand. Phone Delmar 5302.

FURNACES Wtd.—To buy second-hand furnaces, any kind or any quantity for cash. Schmidt Brothers Furnace Co., 4371 Laclede. Delmar 1390 or Delmar 5302.

FURNITURE AND BOILERS Wtd.—Second-hand. Garnes, Forest 5891. 1333 Papin.

HOT-WATER WASHES Wtd.—Call Benton 3584, John O'Toole.

MOTOR Wtd.—One A. C. quarter-horsepower motor for washing machine. Call Grand 3749R.

NEWSPAPERS—Magazines and rags. Call Grand 3749R.

NEWSPAPERS Wtd.—Rags; highest price paid. Delmar 5197W. Carry Paper Stock.

OIL BURNER Wtd.—For hot water heater. Box W-29, Post-Dispatch, heating stove.

OIL—Used coffee urn, 3 or 4 gallon size; cash. Call Lindell 812.

OVEN Wtd.—Secondhand portable bakers, size size, etc. Box P-30 Post-Dispatch.

SEWER PIPE Wtd.—6, 10 and 12 inch sewer pipe; also building tile. Cabany 2090.

SHOTGUN Wtd.—Phone Lindell 3873J.

SHOTGUN Wtd.—Double pump or automatic; give full description. Address Frank, 3032A McRee av.

TYPEWRITER Wtd.—To buy, Remington, Underwood or Oliver; will trade. Phone Clair. Cabany 2647.

STEAM BOILER Wtd.—About 2400 ft. 5098 Minerva av.

STEEL LOCKERS Wtd.—At General Warehousing Co. Call Forest 4300.

WHEEL BARROW Wtd.—2020 Howard. Tyler 216.

WHITE HAIR COMBINGS Wtd.—7301 Manchester. Benton 2593W

ALL kinds of tools, motors, machinery bought. Olive 1839 Segal. 1931 Market; A POSTAL will bring us; we buy tools of all trades. Municipal Tool Store, 1927 Market st. (c99)

BOOKS AND PERIODICALS

CYCLOPEDIA—New International; of-fer; highest above $10. Box M-313, P.-D.

BOOKS Wtd.—New and used books bought and exchanged. Book-Mart, 1116 Olive.

BOOKS—Used in St. Louis and Kansas City Directories; City and State Directories bought, sold and exchanged. 924 N. Grand.

BUILDING MATERIALS

BRICK—Second-hand. Tyler 3849.

BRICK—30,000; good used, no halves; delivered on job; $3 per thousand. Call Central 9450.

BRICK—And joints, studding, sheeting, timbers 10x12, 16 feet long; all kinds of plumbing material cheap. Havlin's Theater, 4th and Walnut; or 1430 N. 24th st. Redmond 1976. (c) Lindell

BUILDING MATERIAL—New and used lumber, sash, doors, wall board, shingles, plumbing fixtures; anything from cellar to roof; we deliver; open Saturday 'till 5 p. m.; cheap prices. Baffa Wrecking Co., 1240 N. Jefferson.

CONTRACTORS attention; sand and gravel mixed, $2.00 ton; delivery. Kirkwood 8747.

GLASS WINDOWS—5x10 stained; must sell at once. Forest 4326. 4932 Easton.

LUMBER—All kinds; new and used; everything in building material. Edward J. Dwyer, Salena and Miami. Sidney 3848. (c)

OLD buildings bought and wrecked, frame or brick. Forest 4226. J. W. Schmidt. (c)

OLD BRICK Wtd.—Call Benton 2350, Sunday morning after 10 o'clock. Manchester Material Co., 6750 Manchester, Benton 2350.

TIMBERS—12 large, 12x12, 40 feet long; Lindell 6436R, bargain. Cavanaugh.

Roofing

BANNER Roofing Co., Gravel composition roofing. Central 993. (c99)

CAMERAS

CAMERA—One 10x12 and 5x7; plates, holders, mounts and trays. 4530W.

STUDIO CAMERA—8x10; stand and lens; cheap. 5811A Easton av.

CASH paid for Kodaks, Graflex, cameras, anything valuable, or will trade. Phone Olive 1234W. Miller, 1326 Olive. (c99)

COAL, COKE AND WOOD

COAL—At lump, 1 or 2 ton lots, $5.25. Delmar 2773. (c8)

COAL—Good clean domestic lump, $4.50 per ton. Bomont 1176. Bomont 1130.

COAL—Guaranteed coal company coal $4.75 to $6. Tyler 3849, formerly Bridge 3549L.

COAL—Honest weight, clean standard lump, $5; Mt. Olive, $5.50; Sharpsburg (Va.) County Cartterville, $6.75. Sheppard Coal Co., Forest 940.

COAL $4.50 PER TON

Good lump from Edgemont mine, delivered in St. Louis; also first-class screened, $5.75 per ton; prompt delivery. 2924 N. Boyle. Phone Lindell 2353W

CLOTHING

Wanted

APPAREL Wtd.—Highest prices paid; Nasserdaid, 1115 N. Vandeventer. Lindell 5617. (c8)

APPAREL Wtd.—20,000 men's suits, overcoats, pants, shoes; ladies' dresses, coats, capes, pay from $1 to $35. Phone Lindell 3135; auto calls 30 minutes. H. Goldstein. (c)

CLOTHING Wtd.—5,000 old suits, overcoats, ship all over the country; pay from $5 to $30. Both phones. Lindell 865. Auto calls in 15 minutes. Gelber, 4426 Page.

CLOTHING Wtd.—Ladies' and gentlemen's clothing and shoes; also household goods. Call Bomont 3626 or Bomont 2409. Auto calls in 30 minutes. Harry Appelman, 3060 Sheridan.

FUR COAT Wtd.—Style kind and price. Box C-372, Post-Dispatch.

MRS. J. MILLER buys and sells ladies' evening clothes, 1322 Olive st. Jewelry bought. Olive 1243W. (c99)

For Sale

APPAREL—Ladies' fall dresses, suits, shoes; size 36 and 38; cheap. Parkview 1461W.

APPAREL—Ladies' large black lynx fur, suit and evening dress; cheap. 4463 Delmar.

BEADED DRESS—Cheap; size 40. 4504A Arsenal. Victor 2389W.

FULL DRESS COATS—2, one Tuxedo; Hodman make, Cabany 6301J.

CHILDREN'S COATS—Hats to match 3 to 8 years, cheap. Lindell 5856W. (c)

CHORERS—2, one gray, one colored; also white squirrel collar. Call before 9 a. m. Sunday. 5685A Pope.

COATS—Two child's winter; size 9. Park-view 1510W.

COATS—Suits and dresses; size 14 to 36; first-class condition. 3831 S. ...

COATS—Dark suits, for men, cheap and cheaper; size 38. 4103W

CLOTHING—Dark suits, for men, cheap and cheaper; size 38. 4103W

CLOTHING—One blue and one nemia beaded georgette dress, evening gown, velvet suit, all like new; call after 2 p.m. 2751 Hall.

CLOTHING—Beautiful selection of suits, overcoats, gabardine full dress, tuxedo, cutaway, shirts, etc., from well-known and other famous makers of fine suits. Hummel-Ross, 310 Olive. Sales every 9 a. m. to 9 p. m. Saturday and Monday, changing at 10 p. m. Society Wardrobe Exchange, 310 S. Sixth.

COATS—Ladies'; hats, suits; reasonable. Forest 4473J.

COAT—Girl's winter coat and cape, size 12; cheap. Apply 1418A E. John.

COAT—Lady's fur-trimmed coat, size 18. Call 1727 N. 13th. (c)

COAT—Black, and suit, 36; 38 child's fur; reasonable. 3358 Garfield.

COAT—Girl's blue Bolivia coat, fur collar; size 40 to 44; in splendid condition; cost $300, only $85; also brown check coat, cost $85 for $25; also brown marten shoulder cape, cost $150, for $65; also many beautiful dresses. Phone Cabany 2859W today before 3 for appointment. (c76)

DRESS—Handsome evening; size 38. Parkview 1510W.

DRESSES—Silk, cloth and lace, cheap. 5757 McPherson, apartment 312.

DRESSES—Navy silk, silk, satin, flesh, Georgette and blue cotton; cheap; sizes 16 and 38. Forest 7779R.

FUR STOLE—Kolinsky; good condition; cheap. Call after 5. 2512A Marcus.

FUR—New skunk-marten cape; $65; cost $125. 1413 Rowan av.

FUR COAT—Civit cat fur coat, exchange for fur cape; good condition. 3524 S. Jefferson.

GIRL'S COAT—Outgrown, winter; size 12-14 years. 5060 Enright; very reasonable.

JACKETTE—Misses' tan caracul; also cloth coat. Call after 5. 2512A Marcus.

LADY'S SUIT—Size 36; excellent value. Call Grand 2542-M.

LADY'S COAT—Dresses and navy suit, size 42. 4323A Walton; big bargain.

LADIES' dressing sacques, suits and hats, good styles; reasonable prices. Cabany 3343J.

MINK SCARF—Value $125; will accept reasonable offer; also ladies' black coat, size 40. Good condition; cheap. Cabany 2647.

OVERCOAT—Size 42; black; good condition; $4. 4031 Castleman av.

OVERCOAT—Young man's; reasonable. 2659A Bates.

OVERCOAT—Tan Balmacan and light weight; sizes 36. Parkview 1510W.

SCARF—Brown fox, cost $80, will sell for $20. Call Lindell 8176J.

SUIT—Woman's navy trimmed suit, blue velour cape, silk lining. 3614A Arsenal; condition, $35. 4031 Castleman.

SUIT—Misses' brown, fur collar, size 18; perfect condition; $10. 3908 Shaw.

SUIT—Blue serge, fur collar, size 18. Call 5727 Delmar.

SUIT—Size 40 to 44; in splendid condition; cost $300, only $85; also brown check coat, cost $85 for $25; also brown marten shoulder cape, cost $150, for $65; also many beautiful dresses. Phone Cabany 2859W today before 3 for appointment. (c76)

SUIT—Woman's navy trimmed suit, blue velour cape, silk lining. 3614A Arsenal; also many beautiful dresses. Phone Cabany 2859W today before 3 for appointment. (c76)

AUTOMOBILES -:- PASSENGER CARS -:- TRUCKS -:- ACCESSORIES

Coupes For Sale

CADILLAC—Victoria, 4-pass., late model; perfect in every way; worth $1200; owner says sell; $400 cash and terms; Wash. 3933 Olive.

CADILLAC COUPE

Smallest condition; bargain. Apply Tower 9 and 12 Sunday morning. Dr. W. Fleming, 1015 S. Kingshighway. (c)

CHEVROLET—Coupe, 1921; excellent condition; cash or terms. Colfax 8250W. 1000 Moffitt.

CHANDLER—4-passenger coupe, 1922; painted, good tires, motor excellent; $450 down, balance terms. Lewis, 3918 Olive st. Open nights. (c7)

CHEVROLET—Coupe, 1925; 5 practically new cord tires; new paint; completely equipped; $495; cash; trade or terms. Inquire 2264 Washington. Open Sunday and evenings. (c)

CHEVROLET—Coupe; and Ford truck; cheap. 4559 Cates. (c)

CHEVROLET—Coupe, 1925 model; run 16 miles; $550. Grand 6052W.

CHEVROLET—Coupe, 1922; like new; $50 down; trade. 3441 Juniata. (c)

CHEVROLET—Coupe, 1922; like new; $50 down; trade. 3441 Juniata. (c)

CHEVROLET—4-passenger coupe, 1924; almost new; lots of extras; trade or terms. 2615 Lynch. (c)

CHEVROLET—Late 1923 coupe; splendid condition; $295 for quick sale for cash. Cabanne 2166. (c)

CHEVROLET—4-pass. coupe, new-car guarantee; big discount; terms. Hoffbauer-Schultz Motor, 4500 Natural Bridge.

CHEVROLET—Coupe, 1923; excellent condition; cheap; trade; terms. 2506 S. Jefferson.

CHEVROLET—1923 coupe; fine condition; must sell; $300 cash or terms. 3122a Arsenal.

CHEVROLET—4-passenger coupe; A1 shape; 1924 model; terms. 4800 Natural Bridge. Colfax 1622.

CHEVROLET—Coupe; late 1923; looks and runs like new; cord tires; $350, easy terms. 2151 Easton av. (c)

CHEVROLET—Coupe de luxe; 4-passenger; model; equipped with all accessories; A1 shape; 90 days, 90-day guarantee. 5007 Delmar.

CHEVROLET—Coupe, 1922; repainted and in A1 shape; a demonstration will convince you of its value; terms or trade. Weber Impl. & Auto Co., 19th and Locust.

CHEVROLET COUPES—Late 1923; new paint; run right; terms. $475. Grinnham, Johnson & Smith, 3965 South Kingshighway. Grand 7471. (c62)

1923 CHEVROLET COUPE

Owner wanted larger car; good condition all around. Open Sunday. (c7)

HUDSON-ROBERTS MOTOR CO., 2936 Locust. Bomont 992.

CHEVROLET 1923 COUPE

Utility model; paint good; in splendid condition throughout; priced very low; terms. TATE MOTOR CO., Inc. 3041-43 Locust. Not open Sundays. (c63)

CHEVROLET COUPE

Painted pretty shade gray with black trimmings; has been overhauled; a beautiful car; priced low.

Open Sunday and Evenings. FLINT MOTOR CAR CO. St. Louis' Oldest Chevrolet Dealer. 4710 Delmar bl. (c62)

CHEVROLET COUPE

Superior model; motor overhauled; original finish in fine condition; upholstery like new; this is an ideal car at a bargain price.

Open Sunday and Evening. FLINT MOTOR CAR CO. St. Louis' Oldest Chevrolet Dealer. 4710 Delmar bl. (c62)

C-h-e-v-r-o-l-e-t

1924 coupe. Oversize cord tires, Lock wheel, parking light, seat covers and many other extras; a real bargain at the price. We accept terms, trade. DE LUXE AUTOMOBILE CO. 3128 Locust.

1923 CHEVROLET COUPE. You'll say it's brand-new when you see it; $75 worth of extras; cost $800 equipped; only $425; your terms.

OLIVE MOTOR 2910 WASHINGTON (c7)

1924 CHEVROLET COUPE CERTIFIED

New 4-pass.; never has been used; here is your chance to buy a new car and save $100.

WARD'S, 3032 Locust Bl.

DODGE—Business coupe, 1924; like new; $675; terms. trade. 2506 S. Jefferson.

DODGE—Business man's coupe, 1923; real buy; $675; terms. 2940 Locust. (c)

DODGE—New coupe; beautiful. 1924 model; leaving city. Call Forest 7016. (7)

DODGE—4-passenger coupe, a good closed car for $450, cash or terms. St. Louis Motor Co., 2601 Locust. Bomont 3350. (c62)

DODGE—Business man's coupe; 1924; perfect condition; good as new; sacrifice for quick sale. 5550 Terry. Delmar 3955W.

DODGE COUPE.

1-1921—$445! elegant; come, drive; trade, terms. UNIVERSAL, 3401 Locust.

DODGE—Business man's coupe; late 1923; good condition. Inquire drug store; 3000 Olive.

DODGE business man's coupe; 1923 model; unusually fine condition; $700 cash. Apply Anheuser-Busch Garage, 3d and Lami. (c62)

DODGE COUPE

1-1923—Look thoroughly, then see and drive this; terms, trade. UNIVERSAL, 3401 Locust.

DODGE—Latest 1923 coupe; won't be beaten for gas, gas-shooty; everything $565; brand-new fender; selling for finance company; better hurry; terms. Mot rist's 1834 Locust.

DODGE—1923 coupe; special 4-pass.; perfect; solid; month's absolute guarantee; see it; drive it; easy terms; open Sunday.

GRAUPNER, 3418 Locust.

DODGE—Business man's coupe; like new; terms. 4122 Flora bl.

DODGE—Coupe, late 1922; good condition. Apply 6162 Bertha.

DODGE—Coupe de luxe; 4-pass. bodies; fully cords and 4 extra tires and tubes; extra equipment includes 2 bumpers, step plates, tire cover, gasoline gauge, mirror, dash, tire lock, ignition lights, solid tire cover, gasoline gauge, mirror, dash lock, etc.; leaving; sacrifice $365 cash; guarantee price low as $450 in city. 3965 Broadway. Victor 2131J.

1923 CHEVROLET COUPE

Owner wanted larger car; good condition all around. Open Sunday. (c7)

HUDSON-ROBERTS MOTOR CO., 2936 Locust. Bomont 992.

CHEVROLET 1923 COUPE

Utility model; paint good; in splendid condition throughout; priced very low; terms.

TATE MOTOR CO., Inc. 3041-43 Locust. Not open Sundays. (c63)

CHEVROLET COUPE

Painted pretty shade gray with black trimmings; has been overhauled; a beautiful car; priced low.

Open Sunday and Evenings. FLINT MOTOR CAR CO. St. Louis' Oldest Chevrolet Dealer. 4710 Delmar bl. (c62)

CHEVROLET COUPE

Superior model; motor overhauled; original finish in fine condition; upholstery like new; this is an ideal car at a bargain price.

Open Sunday and Evenings. FLINT MOTOR CAR CO. St. Louis' Oldest Chevrolet Dealer. 4710 Delmar bl. (c62)

C-h-e-v-r-o-l-e-t

1924 coupe. Oversize cord tires, Lock wheel, parking light, seat covers and many other extras; a real bargain at the price. We accept terms, trade. DE LUXE AUTOMOBILE CO. 3128 Locust.

1923 CHEVROLET COUPE. You'll say it's brand-new when you see it; $75 worth of extras; cost $800 equipped; only $425; your terms; pay.

OLIVE MOTOR 2910 WASHINGTON (c7)

1924 CHEVROLET COUPE CERTIFIED

New 4-pass.; never has been used; here is your chance to buy a new car and save $100.

WARD'S, 3032 Locust Bl.

DODGE—Business coupe, 1924; like new; $675; terms. trade. 2506 S. Jefferson.

DODGE—Business man's coupe, 1923; real buy; $675; terms. 2940 Locust. (c)

DODGE—New coupe; beautiful. 1924 model; leaving city. Call Forest 7016. (7)

DODGE—4-passenger coupe, a good closed car for $450, cash or terms. St. Louis Motor Co., 2601 Locust. Bomont 3350. (c62)

DODGE—Business man's coupe;

AUTOMOBILES -:- PASSENGER CARS -:- TRUCKS -:- ACCESSORIES

Sedans For Sale

FORD SEDAN
1—1924 4-door; cheap.
1—1923 Sacrificing.
1—1921 $155; try them; trade, terms. UNIVERSAL, 3401 Locust.

FORD SEDAN, 4 DOORS

Ford sedan, brand new 1925 blue upholstery, motor No. over 10,000,000; sell under list if sold at once; trade; easy terms. Kuhlmann Motor Sales, 3114-16-18 Cass.

Don't Freeze This Winter

You can buy this 1924 Ford four-door sedan for a small payment down, balance while you ride in comfort.
MONARCH AUTO SALE, Colisemn, Jefferson and Washington.

FORD SEDAN

1923 model; upholstery in fine condition, 4 new fenders, lock wheel; priced to sell quick.
Open Sunday and Evenings.
FLINT MOTOR CAR CO.
St. Louis' Oldest Chevrolet Dealer.
4710 Delmar bl. (c62)

1924 Ford Sedan
4-DOOR MODEL
Cost $810.
Used few times, many extras, only $595; easy terms or trade.
YAHLEM MOTOR CO.
1035 N. Grand.

FORD SEDAN, 1921.....$165
FORD SEDAN, 1922.....$195
Terms. Trade. 3520 Easton

FRANKLIN—Sedan, late model; call from 9 to 1. 4400 Redbud. (c)
FRANKLIN—Brougham; excellent condition; must sell. Call 5376 Ashland. (c)

1922 GARDNER SEDAN

Rebuilt. One day's trial; 30-day guarantee. Terms. Always open.
MOUND CITY AUTO CO.
Bomont 767. 2007 Locust.

GARDNER SEDAN, 1922

This car in excellent condition; economical to operate; bargain; terms.
WEST SIDE BUICK AUTO CO.
Bomont 856. 3040 Locust st.
Open Sunday and Evenings.

WANT A BARGAIN?
Beige gray sedan, 4 new Miller cords, Continental Red Seal motor; nickeled radiator and head lamps; $250 cash.
HARRY NEWMAN, 5156 Delmar. (c)

HAYNES—Sedan; good condition; sacrifice $200; 4 new tires; private family. Call Olive 6253W. (c)

H. C. S.—Sedan; repainted and overhauled; new tires; runs and looks like a new car. Here is a wonderful bargain in high-grade job.
MacCARTHY-ARCHER AUTOMOBILE CO., 439 N. Euclid. Forest 626. (c62)

HUDSON—Super-six sedan; 6 wire wheels and tires; A1 shape; $450. 4407 Etchelberger.

HUDSON—Sedan, 1925, 5-passenger; brand-new; run only few hundred miles; not a mar or blemish; cannot be told from brand-new balloon tires and complete equipment; save several hundred dollars; terms; special. Huber Motor Car Co., 2601 Locust bl. Open Sunday and evenings.
"BUY UNUSED SERVICE."

1922 Hudson Sedan

Seven-passenger; motor block rebored; all new pistons, fitted with new rings and piston pins; car is like new in every respect; has all new Kelly cord tires; repainted standard color. Can be bought at a saving of $1000 on new car; will give regular new car guarantee.

Hudson-Frampton
3309 Locust Bl.

HUPMOBILE—Sedan; just like new; lots of extras; a real bargain; can arrange terms. Mendenhall, 2323 Locust. Open evenings.

HUPMOBILE—Sedan, 1921; has everything needed; in tip-top shape; Duco finish; good tires, seat covers, etc.; a very good investment; see it today; terms or trade. Weber Impl. & Apto Co., 19th and Locust.

JORDAN 4-PASS. SEDAN

Just refinished gray; seat covers; fully equipped; must have cash to be accepted; $775; terms or trade.
WEBER IMPL. AND AUTO CO.
3116 Locust.

MARMON—Sedan; 34; like new; will sacrifice; terms; may trade. 3441 Juniata.

MARMON—Sedan; repainted; just like new; terms. 3441 Juniata st. (c7)

1923 MAXWELL SEDAN
CERTIFIED
Here is just the car for the Winter; reconditioned and repainted and renickeled, 4 new cord tires; a new car guarantee.
WARD'S, 3032 Locust Bl.

MOON—Sedan, 7-passenger, in good running condition; $3500, cash or terms. Moon Motor Co., Bomont 85. Open Sunday and evenings. 3115 Locust.

Moon Special Petite Sedan

Balloons, 4-wheel hydraulics; used by Moon official; list $2460; see this today at $1650. Mr. Moberly, Moon Motor Car Co., 3116 Locust. (c)

NEW MOON SEDAN
$1150
A wonderful opportunity to buy a beautiful closed car at the price of an average touring. Bring the wife for a demonstration.
Been run very little; excellent condition; worth $400 more any time. Terms.
YAHLEM
1035 N. Grand.

Fine Nash 6 Sedan
THINK! ONLY $895!
Sure we know it's worth $300 or $400 more, particularly when bad weather comes; but we want action now. Has had best of care; driven less than 10,000 miles, looks and runs perfect; good tires; lots of extras; small down payment and hear to pay. Always open.
WILSON MOTOR CAR CO.,
2921-27 Locust.

OAKLAND—Sedan; late; perfect, $525; $175 down. Open Sunday, 1805 Russell. (c)

OAKLAND—1922 sedan; driven very little; clean job throughout; good tires and motor; $240 down; terms. Lewis, 3918 Olive st. (c7)

OAKLAND SEDAN

Repainted dark blue; a rare bargain if sold today at $1000; terms or trade.
WEBER IMPL. AND AUTO CO.,
3116 Locust.

A REAL BARGAIN

Oldsmobile sedan; must be seen to appreciate; $1000; terms or trade.
WEBER IMPL. AND AUTO CO.,
3116 Locust.

OVERLAND—Sedan; late model; $385. Call 3722 N. 11th st. (c)

OVERLAND—Baby sedan; late style; like new; terms, trade. 3441 Juniata. (c7)

OVERLAND—Sedan; $115 down, balance easy terms; just the car for the coming season. 1650 S. Jefferson. (c65)

OVERLAND—Coupe-sedan, 1924; not a mar or blemish, solid and clean throughout; will serve you as new at a very interesting figure; closest inspection invited; terms. Huber Motor Car Co., 2601 Locust. Open Sunday and evenings.
"BUY UNUSED SERVICE."

PACKARD—Sedan-limousine, model 1-33, 7-passenger. This is one of the latest Packard 6 models and is in splendid shape throughout; the tires are new and the paint and coach condition very good; car is a bargain; $2300. Theeke Auto Co., Alton, Ill.

Packard Straight Eight
5-pass., 4 wheel brakes, spare tire, front bumper; used very little. Price $3850. A rare bargain.
WARD MOTOR CO., 3016 Locust

REO—Sedan; just overhauled; runs perfect; $190. South Side Garage, 2339 S. Grand.

STAR—1923 sedan; looks like a new car; good shape mechanically; bargain at $350 cash or terms. Spalding, 3205 Locust.

STUDEBAKER SEDAN
1—1923—4795; try to commence; come, drive; trade, terms.
UNIVERSAL, 3401 Locust.

New Studeb'k'r Sedan
$1075
Cost $1775; you know the Studebaker; this is one of the best; you can't lose; terms.
YAHLEM
1035 N. GRAND.

Sedans For Sale

SEDAN—7-pass., cost $8000; sacrifice; terms; trade. 1803 Park.

SEDAN—4-door; like new, ran less than 2000 miles; terms. 3727 Texas. (c)

SEDAN—6-cylinder, 5-passenger; fine condition throughout. Call at Eu-Cede Garage, 4900 Laclede, for demonstration. Forest 8297. (c1)

HAVE YOU BEEN TO
HUDSON-FRAMPTON'S
Don't miss their wonderful
Used Car values.
3309 LOCUST BL.

WINNER AGAIN!
CHAMPIONSHIP DISPLAY
BARGAIN SEDANS
$25, $50, $75, $100 DOWN
NO INTEREST!!
10 Fords ..... $110 and up
Chevrolet $265
Nash $395
Hup $415
Dodge $360
Buick $365
Overland $195
Any reasonable terms!
YAHLEM 1035 N. GRAND

Touring Cars for Sale

ANDERSON—Sport car, in A1 condition; brand-new tires; $400 cash. Central 4502.

ANDERSON—Tourings, coupes and sedans. Continental motors; standard units, aluminum bodies; more real value for your money; prices $1325 to $2950 delivered; will make fair allowance on your old car. Hawkins Motor Co., 2907 Washington.

AUBURN—Sport touring, 1921; good condition; $450. 599 E. Lockwood, Webster Groves.

AUBURN—5-passenger touring; repainted; first-class mechanical condition; terms or trade. St. Louis Flint, 3320 Locust. Bomont 3350. (c62)

Auburn Beauty Six Touring
JOB 2838
1921 model; mechanically fine; almost new tires; a fine family car; $395. Why not look at this? Don't buy unless you do; satisfactory terms.
Weber Motor Car Company
1817 Locust Street.
Bomont 41. (c1)

YAHLEM
SELLS 'EM
CHEAP!!!
BRISCOE TOURING, $98
$25-$35-$50 Down
Fords ..... $85 and up
Chevrolets ..... $75 and up
Maxwell $150
Overland $190
Oakland $175
Gardner $195
Hudson $245
Nash $240
NO INTEREST—LONG TERMS.
YAHLEM 1035 N. GRAND

BUICK—Touring, 1920; good shape; $85; terms, trade. 3441 Juniata. (c)

BUICK—Touring; light six; like new; $195; terms, trade. 1803 Park.

BUICK—6-Touring; 1924; 4000 miles; cheap; $1450, terms, 2506 S. Jefferson.

BUICK—Perfect condition; big bargain. 3107 Madison st., rear.

BUICK—6-Touring, K-49, California; $350; open Sunday. 1805 Russell. (c)

BUICK—Touring; good condition; cheap for cash. 5030 Page.

BUICK—Touring; excellent motor; new paint; sacrifice; $225. 3940 Lucas.

BUICK 6—Touring, 1920; perfect reconditioned, $275. Open Sunday, 1805 Russell.

BUICK 6—1922 touring, refinished like new; $495; terms, trade. 4719A National Bridge.

BUICK 6—Touring; 7-passenger; repainted; perfect; $350. Open Sunday, 1805 Russell. (c)

BUICK—1922 light 6, touring; A1 condition; will trade Ford coupe or touring. Sidney 3162. 3680 S. Broadway. (c)

BUICK—7-pass. touring; first-class condition; private party. Call today 10 a. m. to 1 p. m., 1327 S. Broadway.

BUICK—Touring, 1920; good tires and motor; $165; $50 down. 716 N. Vandeventer av.

BUICK—Tourer, 1924, 4-wheel brakes; just 3 months old; a real buy for you. Ganuche Motor, 5617 Gravois. Phone side 2980. (c)

BUICK—Touring, 1923; A1 condition; looks like new; a car worth twice as much as we ask. Gamache Motor, 5617 Gravois. Riverside 2980. (c)

BUICK—Touring, 6-cylinder, 1924 model; 4-wheel brakes and run only 4000 miles. This car must be seen to be appreciated; a bargain. 2716 Lafayette. (c2)

BUICK TOURING
1—1922—$475; try to compare; come, drive; trade, terms.
UNIVERSAL, 3401 Locust.

BUICK TOURING.
1—1920—7-passenger; $275; try to compare; come, drive; trade, terms.
UNIVERSAL, 3401 Locust.

BUICKS—2 1922 and 1 1918, 6-cylinder tourings, both in excellent condition; price low for quick sale. Huber Motor Car, 3320 Locust. Bomont 3350. (c62)

BUICK—Touring, model K-45; looks and runs good; seat covers; look at this one; $300 cash or terms. Spalding, 3205 Locust.

BUICK—Beautiful 1924 6-cylinder touring; 4-wheel brakes; $895. Must sell to some real bargain. Motorist's, 2834 Locust.

BUICK—Touring, 1921; looks good; mechanically o. k.; price $150. Apply Sunday morning, 4047 Westminster. See Mr. Davis.

BUICK—Touring, 1924, 4-cylinder demonstrator; guaranteed as new.
METHUDY & PAGE, Reliable Dealers.
Grand at West Pine. Lindell 5687.
Open evenings and Sunday. (c63x)

BUICK—Beautiful 1924 touring; 4-wheel brakes; $695. 1924 Peerless coupe, $425. 1924 Ford touring, $295. Nash 6-cylinder touring, $900. 2-13 Chandler touring, $475. 1924 Crecvrolet touring, $375. Maxwell sport touring, $300; selling for Detective Company; some real bargains; better hurry; thous. Motorist's Show, 1834 Locust st.

BUICK—1924 touring; 4-wheel brakes; Rex winter enclosure; absolutely like new; very pretty; only $850. 1923-1922 Chevrolet touring; also 1923-21 6-cyl. priced to move quick; drive them; easy terms. Open Sunday.
GRAUPNER, 3418 Locust.

Buick 4-Cyl. Touring 1924
4-wheel brakes; also 1922 touring; prices cut; must be sold; we must vacate building. MONARCH AUTO SALE, Colisemn, Jefferson and Washington.

BUICK TOURING, $200
Runs good, newly painted; your own terms; must be sold at once. MONARCH AUTO SALE, Colisemn, Jefferson and Washington.

Buick Sport Tour'g, $875
We must sell 50 cars this week to vacate building for World Prophet's ballyhoo. This car cut from $950 to $875.
MONARCH AUTO SALE, Colisemn, Jefferson and Washington.

BUICK TOURING, 1923
Original finish, low mileage; runs good; tires excellent.
WEST SIDE BUICK AUTO CO.
Bomont 856. 3040 Locust.
Open Sunday and Evenings.

BUICK 6 TOURING
Late model; in dandy condition; priced very low for car of this type.
TATE MOTOR CO., INC.,
3041-43 Locust bl. Not open Sundays.

BUICK 1923 TOURING.
Latest 1923 model, a set of plate-glass curtains to fit that makes it as comfortable as a sedan; front and rear bumpers and other extras; only $775; year to pay.
WILSON MOTOR CAR CO.,
2921-27 Locust.

BUICK—Touring, 1922; 6-cylinder; 5-passenger; a beautiful car in perfect condition; bargain.
METHUDY & PAGE, Reliable Dealers.
Grand at West Pine. Lindell 5687.
Open evenings and Sunday. (c63x)

BUICK—Touring, 1923; 6-cylinder; 5-passenger; fine condition throughout. Call at Eu-Cede Garage, 4900 Laclede, for demonstration. Forest 8297. (c1)

HAVE YOU BEEN TO
HUDSON-FRAMPTON'S
Don't miss their wonderful
Used Car values.
3309 LOCUST BL.

WINNER AGAIN!
CHAMPIONSHIP DISPLAY
BARGAIN SEDANS
$25, $50, $75, $100 DOWN
NO INTEREST!!
10 Fords ..... $110 and up
Chevrolet $265
Nash $395
Hup $415
Dodge $360
Buick $365
Overland $195
Any reasonable terms!
YAHLEM 1035 N. GRAND

Touring Cars for Sale

1924 BUICK 6 TOURING
Fine condition; guaranteed perfect; bargain; will demonstrate. 5815 Garfield av. Calvary 4434W. (c)

1921 BUICK TOUR.
Five-passenger; repainted and in first-class condition; good tires and top; $200 down, balance in 10 monthly payments.
Hudson-Frampton
3309 Locust Bl.

$1500 BUICK, $696
Touring; 5-passenger, 6-cyl., late model; very special paint job with top, trimming, motor and chassis in perfect shape; don't confuse this quality car an low price with the average used car, it is exceptional; seeing is believing; ask for demonstration; no obligation; trade and terms. Always open.
WILSON MOTOR CAR CO.,
2921-27 Locust. (c63)

1924 BUICK TOURING
CERTIFIED
Run less than 400 miles; you can't tell it from a new car.
WARD'S, 3032 Locust Bl.

HERE SHE ARE!!
1924 BUICK TOURING
New! Used few times. Costs $1525. Yahlem passes it on for $1085. No Interest. Wonderful Terms.
YAHLEM 1035 N. GRAND

CADILLAC 8—Touring, 55 model, $170. 3029 S. Jefferson.

CADILLAC—Touring; late style; will sacrifice; terms; may trade. 3441 Juniata.

CADILLAC—Touring; late model; 4-passenger sport; terms or trade. Sunday, 2901 Olive. (c)

CADILLAC—Touring car; A1 condition; cheap; people leaving city. 5153 Washington.

CADILLAC—1919 touring; finest condition; exceptional bargain. 5143 Delmar. (7)

CADILLAC—1923 phaeton; in excellent condition; looks new; bargain. Mendenhall, 2323 Locust. Open evenings. (c7)

CADILLAC—Studebaker, Chandler touring cars; all run; your choice, $75. 6227 Easton.

CADILLAC—Also Stephens, model 24, sport phaetons; sacrifice for half; terms. 2340 Olive st. (8)

CADILLAC 61-K, 7-passenger touring car, just overhauled and repainted, can be seen all day Sunday at 4016 Enright. Forest 17192.

CADILLAC — Beautiful model 59 sport touring phaeton; wire wheels; new cord equipment; $3350. Westinghouse shock absorbers; everything. $8500; better hurry. Motorists, 1834 Locust.

CADILLAC SPORT 1923, $495
Down buys classiest 61-Z Phaeton; unusual buy; demonstrate anywhere; unlimited terms to responsible party; don't fail to compare values elsewhere; also Stephens 24 model sport; price $2500, $985; Studebaker $495; Chevrolet, 1923; Essex, 1922; Gardner Maxwell sport, $395; others; trade. 2340 Olive.

1923 Cadillac Sport
Mr. Yahlem's Personal Car
Is now offered for sale. Mr. Yahlem is buying a Cadillac coupe. This a beautiful phaeton touring, Whitpostt seat covers, cost $75; large tourist runk rear bumpers, spare tire, only run a few thousand miles; cost $3500; sacrifice $1850 year to pay or trade your old car. Will make a hurry at the price, worth $2250; terms.
YAHLEM MOTOR CO.,
1035 N. Grand.

CHALMERS—Touring; 1924; perfect; sacrifice; owned by Finance Co. 2651 Lafayette. Open Sunday.

CHALMERS—Touring, in good condition; $100; owner crippled; must sell. 5524 Labadie.

CHALMERS—Or trade, good condition, summer and winter top. 1947 Preadent.

CHALMERS SPORT
1—1923—Like new; brand-new; $775; try to equal; terms, trade.
UNIVERSAL, 3401 Locust.

CHANDLER—7-passenger; in A1 shape; trade for smaller car. 6306 Spencer pl.

CHANDLER—Late model sport 6; wire wheels, like new; will sacrifice; $650; terms. 1201 Kennard rd.

CHANDLER—7 passenger; 1921; good condition; cheap; make offer. 20th and O'Fallon.

CHANDLER—1922 touring; good paint 5 good tires; motor A1; extras; $320 down, balance easy terms. Lewis, 3918 Olive st. Open nights. (c7)

CHANDLER—1923 Royal Dispatch; special paint; 6 tires, leather upholstery, motor A1. This car has seen careful attention; $540 down, balance terms. Lewis, 3918 Olive. Open nights. (c7)

CHEVROLET—Touring; new top and paint; $125; terms. 912 St. Louis av.

CHEVROLET—1923 touring, $225. 3029 S. Jefferson. (c67)

CHEVROLET—Touring car; cheap. 2218A Menard.

CHEVROLET—1921 490; runs good; only $47. 2901 Locust.

CHEVROLET—Touring, 1921; cheap; Nash, 7-pass.; must sell. 3412 Morgan.

CHEVROLET—Touring; good condition; new paint. 4379 Laclede. (c7)

CHEVROLET—Touring; fine condition; cheap. W. Ibork, 5255 Belleview st.

CHEVROLET—Touring, 1920 model, $150. 4023 Margaretta av.

CHEVROLET—Touring; runs good; $35; late style; trade. 3441 Juniata. (c)

CHEVROLET—Touring car; cheap. Call at R. M. D. Tire Co., 2720 S. Broadway.

CHEVROLET—1924 touring for practically new. Inquire 2032 Louisiana.

CHEVROLET—1923 touring; like new; $275; your terms; trade. 4464 Easton.

FORD—Touring, 1923; like new; $160. $50 down. 4464 Easton. (c)

CHEVROLET—Touring; F. D. model, 1920; rebuilt; guaranteed; $150. 136 Victor.

FORD—Touring, 1923; starter; newly painted; runs like new; $175. 4065 Lotus.

CHEVROLET—Superior, 1924 model; run 3000 miles; extras; good tires. 4160 Lee.

CHEVROLET—New; touring; de luxe car, never used; terms, cash. Call before 2 p. m. 1900 Belt. (c)

CHEVROLET—Touring; runs good; new battery; $50. See at 816 Tuxedo, Webster.

CHEVROLET—Touring; run less than 7000 miles; $225 cash or terms. Call after 3 p. m., 912 St. Louis av.

CHEVROLET—Touring, 1923; dandy; $285; terms; trade; others; open Sunday. 1805 Russell.

CHEVROLET—Touring, 1923, perfect condition; bargain. 6808 Clayton. Cabany 2354. (c7)

CHEVROLET—Touring, 1924; big bargain; $390; terms. Open Sunday. 1805 Russell. (c)

CHEVROLET—Baby Grand touring, 1923; 80% rubber; good enamel. Come and make an offer. 3540 Itaska. (c)

CHEVROLET—Touring, good tires and motor; $125; $40 down. 716 N. Vandeventer av.

CHEVROLET—Touring, 1924; many extras; car A1; $325; terms, trade. 716 N. Vandeventer av.

CHEVROLET—5-passenger touring, baby grand; $150; cash terms trade. South Side Nash, 3500 Gravois.

CHEVROLET—Touring, 1923; perfect condition; extras; $250 cash. 2318 Hickory.

CHEVROLET—Late model touring; $80 down, balance easy terms. St. Louis Flint, 3320 Locust. Bomont 3350.

CHEVROLET—1920 touring; perfect running order; with lock wheel; $75. 3801A Laclede.

CHEVROLET—Touring; like new; runs perfect; 1923; bargain; trade; $95 down. 2340 Olive st. (7)

CHEVROLET—Touring; late model; extras; terms. Big Four, 2224 S. Jefferson av. (c37)

CHEVROLET—Touring; cheap; late '23; excellent condition; new tires, battery, spare, Decker wheels, bumper, extras. 4254A W. Cote Brilliante.

CHEVROLET—Touring, 1923; repainted and overhauled; looks and runs fine; $250; terms, trade. Richardt Motor, Webster Groves. Webster 38.

CHEVROLET—1923 touring; not just an ordinary car; it's perfect; cheap; easy terms.
GRAUPNER, 3418 Locust.

CHEVROLET—Touring, "Superior"; looks like new; two bumpers; lock wheel, good tires and spare; $325; cash or terms. Spalding, 3205 Locust.

CHEVROLET B, touring; good running condition; good paint and tires; $125; terms. Hoffman-Dicks, 5841 Delmar. (c)

CHEVROLET—Touring, 1923; 4 new cord tires; new paint; overhauled thoroughly; $235; cash, trade or terms. United, 3034 Washington. Open Sunday and evenings.

Touring Cars for Sale

CHEVROLET—Touring, 1924, demonstrator; guaranteed; lock wheel, new tires; priced to sell quickly. Open evenings.
MAC CARTHY FARDUE, 6320 Delmar. Cabany 5385.

CHEVROLET—Touring; late 1923; new tires; runs perfect; $300; terms.
GRINHAM JOHNSON
1163 South Kingshighway. Grand 7470. (c62)

CHEVROLET TOURING.
1—1923—Like new; cheap; come, drive it; terms, trade.
UNIVERSAL, 3401 Locust.

CHEVROLET—Touring, 1923; 4; refinished; motor overhauled, cord tires, top, curtains, seats, etc., A1; only $275 to $335; $110 down; unusual values. Open evenings.
MAC CARTHY FARDUE, 6320 Delmar. Cabany 5385.

1923 CHEVROLET TOURING
Overhauled; one day's trial; terms. Always open.
MOUND CITY AUTO CO.,
Bomont 767. 2007 Locust.

CHEVROLET TOURING, 1923
Mechanically A1; cord tires with plenty of extras. Priced to sell.
WEST SIDE BUICK AUTO CO.
Bomont 856. 3040 Locust.
Open Sunday and Evenings.

CHEVROLET TOURING
Superior model in very good condition; excellent tires, newly painted; priced low; $140 down, balance 10 months.
Open Sunday and Evenings.
FLINT MOTOR CAR CO.
St. Louis' Oldest Chevrolet Dealer.
4710 Delmar bl. (c62)

1923 CHEVROLET SPORT.
A little beauty; repainted; $100 worth of extras. You'll grab it when you see it, for $325. Year to pay.
OLIVE MOTOR 2910 WASHINGTON (c7)

1923 Chevrolet Touring
Original paint and tires; first-class mechanical condition; will be sold at a bargain price.
WARD'S, 3032 Locust Bl.

CHRYSLER—Phaeton; demonstrate. Cabany 606. (c)

CHRYSLER—Touring, equipped with bumpers and extra tire. Cabany 1906. Real bargain. (c)

CLEVELAND—Touring; A1 condition; $325. Cabany 606. (c)

CLEVELAND TOURING.
1—Brand-new; was $500; come, drive it; trade, terms.
UNIVERSAL, 3401 Locust.

1923 CLEVELAND TOURING.
Very good condition; $200.
CLEVELAND MOTOR SALES CO.,
2650-52 Locust. Bomont 816. (c)

1922 CLEVELAND TOURING.
First one gets it; $125.
CLEVELAND MOTOR SALES CO.,
2650-52 Locust. Bomont 816. (c)

COLE—Sport touring; a dandy; $275 down; others. Open Sunday. 1805 Russell.

COLE—Touring, in perfect condition; value $1200; for quick selling lot at Kirkwood. Kirkwood 896J. (c)

COLE—Touring; practically new; best of condition; only $300 down. 1650 S. Jefferson.

COLE—1923, sport touring; accessories too numerous to mention; mechanically O. K.; terms. 3933 Olive.

COLUMBIA 6—Touring; sport model; 1922; 6 disc wheels, steps; big bargain; $250; terms. Kirkwood 2190W. (c)

COLUMBIA—1923 sport touring, with disc wheels, $550.
WEST-HIGHWAY MOTOR CO.,
Cabany 1905. 6413 Easton (c)

DODGE—Touring car; very good condition; $95. 19th and Branch. (c)

DODGE—Touring car; very good condition; $95. 19th and Branch. (c)

DODGE—Touring; good condition; $90 5094 Arsenal st.

DODGE—Touring car in first-class condition; must sell, $100. 3809 McNair.

DODGE—Touring; like new; $1195; easy terms, trade. 3520 Easton.

DODGE—Touring car; late 1924; fully equipped. 5051A Eller.

DODGE—Touring car late '22; bargain; leaving city. 1942 Warren.

DODGE—Touring car, 20 model. 3112 Oregon. Apply a. m.

DODGE—Touring; runs good, $60. trade; terms. 2506 S. Jefferson.

DODGE—Touring; good motor, new cord tires; cheap; call before 1 p. m. 3320 Olive st.

DODGE—Touring; in A1 condition; $250; terms; open Sunday. Riefling's, 2315 Olive st.

DODGE—Touring, 1920; this car same as new; $195; terms. 716 N. Vandeventer av.

DODGE—Tourings 5; late model; $75 up; extras; trade; terms. 2506 S. Jefferson. (c57x)

DODGE—Touring; late model; fine condition, mechanically, rubber and stage same like new; bargain, terms. 1650 S. Jefferson av. (c65)

DODGE—Late model; sun visor, front bumper, extra tire; see this car if you want a real, honest-to-goodness car, at a low price. Terms. Hoffman-Dicks, 5841 Delmar. (c)

DODGE—Touring, with Rex winter top; perfect condition; bargain.
METHUDY & PAGE, Reliable Dealers.
Grand at West Pine. Lindell 5687.
Open evenings and Sunday. (c63x)

DODGE TOURINGS
1—1924—1700 miles; as brand-new.
1—1923—Touring; like new; come, try them; trade, terms.
UNIVERSAL, 3401 Locust.

DODGE—Sport touring; latest 1924; nearly new; run 1200 miles; small tire wheels; full size balloon tires; terms; open Sunday.
GRAUPNER, 3418 Locust.

DODGE TOURING, $330
Just overhauled, worth at least $450; must be sold at once to vacate building.
MONARCH AUTO SALE Colisemn, Jefferson and Washington.

Dodge Brothers Touring Cars
All models at low prices; buy that Dodge from the Dodge Brothers dealer in St. Louis; terms; trades.
TATE MOTOR CO., Inc.
3041-43 Locust. Not open Sundays. (c1)

Dodge Touring
1923 model; original finish; carefully handled; lot of extras; priced to sell Sunday; terms.
CHS-BUICK, 2837 N. Grand.
Open Sunday and evenings.

DODGE TOURING
$300; looks and runs good; terms.
Hudson-Frampton
3309 Locust Bl.

DODGE TOURING
JOB 2836
1922; 6 spare tires; everything right on this car and will be good for you; look at this; $350.
Weber Motor Car Company
1817 Locust Street.
Bomont 41. (c1)

DODGE, 98
Touring; sure you will say something wrong; there is a catch to this price; positively no, car runs in every way; we traded at low figure and don't want to take time to overhaul. Terms. Always open.
WILSON MOTOR CAR CO.,
2921-27 Locust. (c98)

Dodge Touring
It's ready for any trip you care to take; need more be said? Newly painted and mechanically perfect; just pay $108 down and drive it home; balance one year to pay.
NEWELL MOTOR CAR CO.
3015 Locust st., or Grand and Laclede.
Bomont 2602. Always open.

DODGE TOURING.
Late model; always reliable; original factory enamel; runs like a top; only $295; year to pay.
OLIVE MOTOR 2910 WASHINGTON

GIVING 'EM AWAY!
DODGE TOURING, $98
$25-$35-$50 Down
Fords ..... $85 and up
Chevrolets ..... $75 and up
Maxwell $150
Overland $160
Oakland $175
Gardner $195
Nash $245
Hudson $260
No Interest—Long Terms.
YAHLEM 1035 N. GRAND

Touring Cars for Sale

D-O-D-G-E
1923 tourings. A new car guarantee with this wonderful little car; refinished, retired and overhauled; has plaiform spring and many other useful extras. Terms, trade.
DE LUXE AUTOMOBILE CO.,
Bomont 5812X. 3128 Locust.
Open Sundays and evenings.

DORRIS—680; 4-pass. sport touring; rebuilt by Dorris factory; in May; A1 mechanical condition; best looking car in town; new factory paint job, new tires, hydraulic shock absorbers, Vesta barrel headlights, all wood steering wheels, automatic windshield wiper; in fact all latest improvements Dorris has; will take good small car in trade and balance cash $1200. Call room 635 Coronado Hotel, before 1 p. m. today. (c)

1921 Dort Touring
Good paint, upholstery and top; motor runs very smooth and quiet; $300; terms if wanted.
Hudson-Frampton
3309 LOCUST BL.

DORT—Touring; good condition; bargain. Forest 5147W. (c)

DORT—Touring; very good condition; mechanically and appearance; low price. 5041 Wells. (99)

DORT—Touring; 1922; beautiful little car; also a handsome sedan, same make; bargain; terms. Morris, 2810 Olive st. (c)

DORT—1923 touring; perfect and solid; owner says sell; make offer. 1401 Rowan. Open Sunday.
GRAUPNER, 3418 Locust.

DORT—Touring; this car looks like a new one; not a blemish; new paint, good tires; cost $975; only run 10,000 miles; balance on loan $375; terms; open Sunday and nights. Langan Storage and Loan Co., 1828 Locust.

$500 OFF 1924
Dort touring sport "6"; new car; factory guarantee; all late improvements; 2 to 60 in high; 20 to 25 per gal.; 50 per cent longer life with bathed in oil motor; we want quick action hence big cut in price; easy pay; always open.
WILSON MOTOR CAR CO.,
2921-27 Locust. (c1)

1923 DORT 6
Touring; greatest performer on road; 2 to 65 in high; 25 per gal.; bathed-in-oil motor; positively silent and 50 per cent longer life; look this over before considering cheap new car; guaranteed as represented; ask for demonstration; $198 down, year for balance. Always open.
WILSON MOTOR CAR CO.,
2921-27 Locust. (c68)

DURANT—Touring; 1923 sport model; classy car for $475; terms. 2940 Locust.

DURANT—Touring, 1922 model; looks like new car; mechanically perfect; $400, cash or terms. Spalding, 3205 Locust.

DURANT 6—Touring, with the wonderful Ansted motor; if you want a fine car at a price that will surprise you see this one; permanent top; cash or terms; $900. 2940 Olive. (c)

DURANT—1923; 6-cyl. sport touring; painted maroon with khaki top; bifiex bumpers; runs and looks same as new; can be had for one-third off list; terms, trade. Wooda, 3933 Olive st.

DURANTS—One sport touring, one tourlng; both late models, in good condition and priced very low. St. Louis Flint, 3320 Locust. Bomont 3350. (c62)

DURANT—Touring; late model; will trade or sell on terms cheap.
GRINHAM JOHNSON
1163 South Kingshighway. Grand 7470. (c62)

ESSEX—Touring; like new; big bargain, $150; terms, Kirkwood 219W. (c)

ESSEX—Touring; good shape; $275; $100 down, balance, terms. 3441 Juniata. (c)

ESSEX—Touring car; like new; sacrifice; easy terms, trade. 3520 Easton.

ESSEX—Touring; good condition; must sell; $300. 3809 Shenandoah.

ESSEX—Touring; good condition; will sacrifice; terms; trade. 3441 Juniata. (c)

ESSEX—Touring; $195, $495; 1922; $50 down; refinished new; trade, 2340 Olive st. (c)

ESSEX—1924 6-cylinder; used very little, $795; investigate.
WEST-HIGHWAY MOTOR CO.,
Cabany 1905. 6413 Easton. (c)

ESSEX TOURING
1—1924—Brand-new; bargain; cheap; terms, trade, or.
UNIVERSAL, 3401 Locust.

O-O-o-o-o-o!!
ESSEX SPORT, $395
Classiest roadster made. Disc wheels; makes 70 miles easy; snappy bargain that Yahlem shines at.
NO INTEREST—TERMS
YAHLEM GRAND

FORD—Touring; like new, 3845 Garfield.

FORD—Touring car; cheap, 1817 Schiid.

FORD—Touring; starter type; $45. 4229W Natural Bridge.

FORD—Touring; late model. And truck. 1803 Park.

FORD—Touring, 1920; starter, new top; today, only $75 terms. 2940 Locust.(c)

FORDS—30 touring cars; must sell; sacrifice; terms, trade. 2550 S. Easton.

FORD—Touring; sport model; bright price. G. H. Bopp, 2105 Thurman bl.

FORD—Speedster; deil or trade; $85. 4407 Etchelberger.

FORD—Touring; good condition; bargain. 6136 Wells.

FORD—Touring; late model; extras; terms. Big Four 2224 S. Jefferson. (c37)

FORD—Touring, 1922; looks and runs good; $150; terms. 3715 Cass.

FORD—Touring car, cheap; good order. 1604 Menard.

FORD—Touring, good serviceable car; $35; terms. 4464 Easton.

FORD—Touring; 1921; like new; $160, today before noon. 2913 Necaho.

FORDS—10 tourings, 1920, 1924, $25 to $75 down; trade. 3933 Olive.

FORD—Touring car; $50; 1921 Ford touring, $95; terms, trade. 3520 Easton.

FORD—Touring, 1918; cheap for cash. 5707 Helen.

FORD—Touring car; 1923; new tires; $200. 2163 College. Central 1944W (c)

FORD—Touring; 1921; $70. 1921 Ford touring, $95; terms trade. 1803 Park.

FORD—Touring, 1924; like new; $385; terms; trade. 1803 Park av.

FORD—1924 touring; private car; make a price. 2334 Madison.

FORD—Touring, 1922; good; $150. 1408 Monroe.

FORD—Touring; good tires; 9 to 1. Sunday; $50. 4499A Kossuth.

FORD—Touring body; good shape, 1922 model. 5016 Beacon.

FORDS—Ten tourings, 1921 to 1924; extras; $65 to $275. 1905 Locust. (c7)

FORD—Touring; fine condition; only $15 down; trade. 3441 Juniata. (c)

FORD—Touring; first-class condition; $100. Call Sunday, 1304 Hickory st.

FORD—Touring; $75. Call Sunday morning; no dealers. 3740 Lincoln.

FORD—Touring; starter and generator; good condition; cheap. 1629 Franklin.

FORD—Touring, 1922; call Sunday or Monday. 4264A N. 21st.

FORD—Touring, 1924, like new; $250; terms, trade. 4464 Easton.

FORD—Touring, 1922; $40 down, balance $5 week; open Sunday. 4186 Olive.

FORD—Touring cars, 1923, at $200, $215 and $260; real bargains; terms; trade. 3933 Washington. (c7)

FORD—Touring, late model; starter, demountables; good paint; A1 condition; $150. 5030 Northland.

FORD—Touring; good running order; starter; good rubber; $85. Forest 7573R. 1155 Bayard. (c2)

FORD—Touring, 1924; new car in every respect; 5 cord tires; owner said sell; small down payment. 4166 Olive.

FORD—Tourings, 1919, $100; 1922, $175; 1924, $1000 with starters; terms.
JOHNSON AUTO CO., 3667 Olive st. (c7)

BUICK 6—Touring, 1922; 5-passenger; perfect; guaranteed; $525; terms. 1805 Russell. (c)

FORD—Touring; 1918; $65; $1920 $100; 1922, one-man top, $200; terms. Elgete Motor, 3820 N. Grand.

FORD—Touring, 1921, $85; starter; demountables; lately overhauled and painted. 3921 Lee.

FORD—Touring, 1921, $85; starter; demountables; lately overhau

AUTOMOBILES -:- PASSENGER CARS -:- TRUCKS -:- ACCESSORIES

A RENEWED CADILLAC

ISA FAR BETTER INVESTMENT THAN ANY NEW CAR AT THE SAME PRICE

Why Buy a Car of ORDINARY Quality When YOU CAN BUY A RENEWED CADILLAC for the same price or less

Which Will It Be?

A RENEWED CADILLAC
Is a high-grade and highly respected car of permanent value and dependable performance, and a car that you are proud to own; upon which we have done necessary work and added necessary parts to compensate for the miles it has traveled; repainting when finish is dull, and by replacing tires when not good.

OR

A NEW CAR OF ORDINARY QUALITY
Is an assembled car of short life, uncertain performance, upon which you suffer a very heavy depreciation, and which will not give you the satisfaction which you can get by purchasing a renewed Cadillac.

DURING THIS WEEK

We have set our prices at the LOWEST POINT
We will take your present car as part payment
We will arrange deferred payments that will surprise you

RENEWED CADILLACS

Tourings, Phaetons and Roadsters, $250 to $3000
Sedans, Suburbans, Victorias, Imp. Limousines, $700 to $4000

OTHER MAKES

1924 HUDSON COACH.
1924 OVERLAND TOURING CAR—Almost New.
1923 PACKARD SINGLE SIX TOURING CAR—133-inch wheelbase.
1923 LEXINGTON SEDAN—Advance Model.
1923 MAXWELL SPORT TOURING.
1923 FORD COUPE.
1923 STUDEBAKER BIG SIX—Speedster.
1923 HUDSON COACH—Late delivery; Balloon Tires.
1922 MOON—Model 58 Touring Car.
1922 COLE COUPE.
1922 NASH SPORT TOURING—4-passenger.
1922 STUDEBAKER LIGHT SIX COUPE.
1922 STUDEBAKER SPECIAL SIX TOURING CAR.
1922 LINCOLN PHAETON.
1922 CHANDLER DISPATCH.
1920 PEERLESS IMPERIAL—Limousine.
1920 DODGE SEDAN.
1920 HUDSON SEDAN—7-Pass.
1918 CUNNINGHAM IMPERIAL—Limousine—8-passenger.
1917 MARMON SEDAN—7-Pass.

EXCHANGE CAR DEPARTMENT

Cadillac Auto Co. of St. Louis

LOCUST AT LEONARD — BOMONT 3080
OPEN SUNDAY

ESSEX COACH

6-CYLINDER

The Most Popular 5-Passenger Closed Car Offered Today.
FOUR AVAILABLE.

Equipment includes disc wheels, cord tires, two bumpers, spare tire, mounted with tire cover, windshield wiper, motometer with bar cap that locks.

These cars used by officials of this company and driven less than 2500 miles. They do not show wear, and carry the same guarantee as new cars.

An opportunity to save real money. Offered at big reduction
Cash or Terms.

HUDSON-FRAMPTON

3309 Locust. Bomont 3100.

OPEN ALL DAY SUNDAY

BUICK DEMONSTRATORS

We have several Buick Demonstrators—all 1924 models—that offer you a real saving in price on Buick cars that are just like new.

Each one is in splendid mechanical condition.

Buick "6" Touring; 5-passenger.
Buick "4" Touring; 5-passenger.
Buick "6" Touring; 7-passenger.
Buick "6" Touring; 5-passenger.

This is specially equipped—bumpers, motometer, new spare tire, tire lock, etc.

See these cars today at our Grand and Lindell salesroom, or phone Lindell 6230 for demonstration. Terms if desired.

VESPER-BUICK AUTO CO.

GRAND AND LINDELL

Touring Cars For Sale

1924 OAKLAND

Touring; run less than 5000 miles; 4-wheel brakes; Duco finish; winter enclosures; 90-day guarantee; $850. MISSISSIPPI VALLEY, 2801 Locust.

OLDSMOBILE—Good condition: $165. 4416 Edgewood. Fine Lawn.

OLDSMOBILE—Touring, 8-cylinder; good condition. 4016 Arsenal.

OLDSMOBILE—Touring; completely overhauled; leaving city; must sell; very reasonable. Olive 8143W. (c)

OLDSMOBILE—1922 sport model; all new cord tires; A1 condition; $235. 5103 E. Broadway.

OLDSMOBILE "4" TOURING
1—1923—$475. You cannot duplicate; try it; terms, trade.
1—1922—$375. quick for charges; $295; easy terms.
GRAUPNER, 3418 Locust.

OLDSMOBILE—1924 sport touring; like new; only run 2000 miles; $325 cash, balance monthly; will trade. 5123 Delmar. (c62)

OLDSMOBILE 8.
Running condition; dandy; make us an offer.

GRAVOIS MOTOR CORP., 6320 Gravois. (c63)

Touring Cars For Sale

'24 OLDS 6 TOURING

Driven very little. This is your opportunity to save several hundred dollars. Terms, Trades.

TATE MOTOR CO., INC.,
3041-43 Locust bl. Not open Sundays.

OLDS 6 ONLY $89

Touring; we are cleaning house right now; winter is coming; price will do it; worth 4 times above figure; act now; it costs nothing to investigate. Terms. Always open.

WILSON MOTOR CO.,
2921-27 Locust. (c93)

Olds. Sport Tour.

This car only four months old; has front and rear bumpers, windshield, sun shade and trunk. Practically new car at a big saving.

SOUTHWEST NASH CO.
3026 Locust Bl.

Touring Cars For Sale

OVERLAND—1921 touring; dandy little car; $125; $50 down. 4464 Easton. (c)

OVERLAND 4—1917; 85-4 new cord tires; $175 cash. 4759W Mafitt.

OVERLAND—85-4; touring; fair condition; engine and gears good, $30. 2747 Russell.

OVERLAND—Touring; good running condition; forfeited on a loan; $75. Auto Auction Co., 1210 Olive.

OVERLAND—1923 touring; perfect order; $250; terms if desired. 1424 Evergreen, Wellston (c)

OVERLAND—Baby 4, late '23, 5-passenger touring; excellent condition; $250 cash, terms, trade. South Side Nash. 3500 Gravois. (c)

OVERLAND SPORT TOURING
1923 OVERLAND SPORT
Sedan. One day's trial proves it like new. Terms. Always open.
MOUND CITY AUTO CO.,
Bomont 767. 2007 Locust.

OH, SUCH PRICES!
OVERLAND, $110

World's famous baby 4 touring; $30 down.

MAXWELL	$115
BUICK	$140
CHEVROLET	$130
NASH	$185
COLUMBIA	$190

10 FORDS—$50 AND UP.

YAHLEM

1035 N. GRAND

PACKARD 6—Touring; good condition; new ton. $200. Sunday. 2318 Market.

PACKARD—Touring; 3d series; California top; make any offer. 3441 Juanita; terms. (c)

PACKARD—Twin 6 touring; perfect shape, latest model; bargain; cash, trade or terms. United, 3034 Washington. Open Sunday and evenings. (c)

PACKARD—Twin six 7-passenger touring, at an absolute sacrifice; must sell at once; in first-class condition and good rubber; cash, terms or trade.
SOUTHWEST FLINT MOTOR CO.,
Riverside 3813. 3646 Gravois.

PACKARD 8—BY PRIVATE OWNER: 1924 MODEL; 5-PASENGER TOURING; RUN 6000 MILES; PERFECT CONDITION; TERMS. FOR PARTICULARS OR DEMONSTRATION CALL MONDAY. MR. HILL, OLIVE 3700.

PAIGE—Touring; good condition; $175 cash. 2840 S. 18th st.

PAIGE—Touring; $95 down; real value; in splendid condition; trade. 1650 S. Jefferson av.

PAIGE—Touring; duco finish in excellent condition; upholstering like new; in fact you can tell it has been well taken care of; only $450; terms or trade. Weber Impl. & Auto Co., 19th and Locust.

Touring Cars For Sale

STEPHENS 6—Touring, 1921; good condition; $350; trade or terms. Cabany 680 Goodloe Motor Sales. (c)

STEARNS-KNIGHT—Touring. $150 if sold today. 7303 Hoover. (c)

STEARNS-KNIGHT—Sport touring; plate glass curtains; Bosch horn; 14-in. German silver head lamps, spot light, winter front, 2 airflex bumpers and many other extras; looks and runs like new; $975. 464 N. Sarah. Call Lindell 5014. (c)

STEPHENS—1923; excellent condition; cost $2100; price $900; real bargain. 5334 Union.

STUDEBAKER—1923 special 6; Rex top; trade Ford coupe. 4718 Natural Bridge.

STUDEBAKER—Special 6, 1921, in good condition. $350. Webster 1115.

STUDEBAKER 4—A1 condition throughout; $95. 1907 Chestnut. (c1)

STUDEBAKER—Light 6 touring, 1923; A1 condition; $500 trade or terms. Cabany 680. Goodloe Motor Sales. (c)

STUDEBAKER—New 1924 special. 1 month old; w'll sell time payments, must sell; need money; make offer. 4282A Arsenal.

STUDEBAKER—Touring; good shape; trade for Ford roadster or coupe. Grand 2424M. (c62)

STUDEBAKER—Touring; perfect running order; new tires; $90. Hoffman, 2339 S. Grand.

STUDEBAKER—1921 special 6 touring with winter top; just overhauled and repainted. 2836 Caroline. Grand 846M.

STUDEBAKER—1921 6 touring; late model; $450; fine shape; forfeited on a loan. Auto Auction Co., 1210 Olive.

STUDEBAKER—1923 touring; little 6; not an ordinary car; it's perfect; open Sunday.
GRAUPNER, 3418 Locust.

STUDEBAKER—Late '22, 5-passenger touring; a wonderful automobile; $495; cash terms or trade. South Side Nash. 3500 Gravois. (c)

STUDEBAKER TOURING
1—1921—Special 6; $335; try to compare; trade, terms.
UNIVERSAL, 3401 Locust.

STUDEBAKER LIGHT 6 TOURING. 1922; looks and performs like new.
CLEVELAND MOTOR SALES CO.,
2650-52 Locust. Bomont 516. (c)

STUDEBAKER—Big 6, special built; every accessory available; late model; guaranteed; $795; cash, terms or trade. South Side Nash. 3500 Gravois. (c)

STUDEBAKER—Big six, 1921; A1 condition; $650; trade or terms. Cabany 680. Goodloe Motor Sales. (c)

STUDEBAKER — 7-passenger touring; good condition; $175 cash. 3866 Russell.

STUDEBAKER—Light 6; new rubber; motor perfect; 1922; private party. 3422 Lindell.

STUDEBAKER—Light 6 touring; late style; will sacrifice; terms, trade. 3441 Juanita. (c)

STUDEBAKER—Late model special 6 touring; price low for quick sale. St. Louis Flint, 3320 Locust. Bomont 3350. (c62)

STUDEBAKER—Touring, big 6; owned by private family; car in A1 condition; will give demonstration Sunday between 9 and 4; price $700 cash. Call Olive 789. (c)

STUDEBAKER TOURINGS.
1—1924—Light 6; new special 6; bargain.
1—1923—Special 6; $735; a buy.
1—1924—Light 6; brand-new; bargain.
1—1923—Light 6; nearly new; a buy.
Come, try them; trade, terms.
UNIVERSAL, 3401 Locust.

STUDEBAKER—Light 6 touring, 1924; brand-new; never been driven a mile; absolutely brand-new; save money and still have a brand-new car; the saving will surprise you; terms. Huber Motor Car Co., 2601 Locust bl. Open Sunday and evenings.
"BUY UNUSED SERVICE."

STUDEBAKER SPECIAL 6

Late model touring; blue Duco; runs and looks like new; will demonstrate; $595; terms or trade.
WEBER IMPL. AND AUTO CO.,
3116 Locust.

Studebaker Light Six Touring

1922—If you want a nice little 6-cylinder car, talk to us about this one. $550. Satisfactory terms.
WEBER MOTOR CAR CO.
1817 Locust. Bomont 41.(c1)

STUTZ—Green, touring; motor perfect; reasonable. 718 N. Taylor.

STUTZ—Touring; $195 $595, 1920; $100 down; bargain; renewed; trade anything. 2340 Olive st. (7)

Buyers and Competors APPRECIATE OUR VALUES

Stutz 4 touring, newly painted, beautiful Stutz red and king of road in performance; you will be proud to own. Ask for demonstration; no obligation. Worth $1000; will sell quick $595. Year to pay. Always open.
WILLIS-St. CLAIR MOTOR CAR CO.,
2921-27 Locust. (c82)

VELIE—Touring; latest 1923; like new; must sell; sacrifice. 2651 Lafayette. Open Sunday.

WESTCOTT—Touring car; late model; repainted; bargain. 3416 Virginia. (c62)

WILLYS-KNIGHT—1922 touring, motor perfect; beautiful Nile green; new cord tires; repossessed on mortgage; sacrifice; terms. 4484 Easton. (c)

WILLYS-KNIGHT—22 touring car, with winter top, good paint, new tires, good mechanical condition; $650 cash or terms. See Brookmeyer, Ward Motor Co., 3016 Locust. Apply 1 to 5 today.

1922 Willys-Knight Touring CERTIFIED

With special glass curtains for the winter; perfect mechanical condition; repainted and reniickeled.
WARD'S, 3032 Locust Bl.

AUTOMOBILES—40 touring cars; all kinds; easy terms, trade. 3520 Easton.

TOURING—A real car; good condition; cheap. 3754 S. Broadway.

TOURING—6-cylinder; high speed motor; body slightly damaged; $75 down, balance none. 3902A Humphrey.

$25 DOWN

National 6 touring; very fine shape throughout; famous large Red Seal Continental motor; trimming, body, top, paint, everything looks new; very quiet and smooth running; worth twice our price but we sell quick on $388. Year to pay. Always open.
WILSON MOTOR CAR CO.,
2921-27 Locust. (c83)

HAVE YOU BEEN TO HUDSON-FRAMPTON'S
Don't miss their wonderful Used Car values.
3309 LOCUST BL.

300 USED CARS TO PICK FROM

$50 UP.
NO INTEREST—LONG TERMS.
YAHLEM
1035 N. Grand.

OH, BOY!

PAIGE SPORT, $395

First man who lays down $95 has bought a bargain. We took this in on a mortgage. It cost $2100; but Yahlem doesn't care about price. Terms, too.

YAHLEM

1035 N. GRAND.

1922 PAIGE SPORT

You will admit after inspecting this car that it is the outstanding bargain in St. Louis; newly painted Paige blue, wire wheels, bumper, windshield wiper and other accessories too numerous to mention; it's a Newell rebuilt Paige, mechanically perfect. Let us demonstrate this car to you; terms if desired.
NEWELL MOTOR CO.,
3015 Locust st., or Grand and Laclede. Bomont 2602 Always open.

REO—Touring; good running condition; $75. Auto Auction Co., 1210 Olive.

REO—1918 touring; runs good; this is not junk; $35 down, $5 weekly; bargain; open Sunday.
GRAUPNER, 3418 Locust.

STANLEY STEAMER—735 model; new cord tires, paint and mechanical condition good. Colfax 2834J. 4034 Greer.

STANLEY—Steamer; good running order; $150; bargain. Hoen Motor Co., Forest 7214.

STAR—1923 touring; looks like new car; perfect shape; price to sell quick at $350; cash or terms. Spalding. 3206 Locust.

STAR—1924 touring; driven less than 6000 miles; in excellent condition; bumpers, spare tire and other extras; price $400. For demonstration call Ferguson 452M.

STEPHENS—1924 sport touring, $925; guaranteed; others; open Sunday. 1805 Russell. (c)

Trucks for Sale

ELCO—2-ton truck; stake body; whole or part; cheap. 242 Nellie, Luxemburg, St. Louis County. (c2)

FEDERAL—1½-ton; new; guaranteed; $950. Residence, 3915 Delmar.

FORD—Truck; cheap. 3139 Brantner pl.

FORD—½-ton truck; $250. 1110 High.

FORD TRUCK—1-ton; good condition and a bargain. 3005 Montgomery. (c)

FORD—1-ton truck; 1921; $125. 4229W Natural Bridge.

FORD—Truck; chain drive; side wings and top. 3137 Rolla place.

FORD—Ton truck, 7 months old. 6049 Grinshaw av., Pine Lawn.

FORD—Dump truck. Call before 12. 4807 Terrace. (c)

FORD—Ton truck; 1924 model; starter; used 4 months; bargain. 2432 Cass.

FORD—Ton truck; good as new; 1924; terms. 1829 Horan st.

FORD—Truck and Patterson touring. 1316 Hickory.

FORD—Ton truck; 1923; stake; on terms. 116 East Cleveland. Riverside 874R.

FORD—Light delivery truck; closed panel body; like new. Riedling's, 2315 Olive.

FORD—Truck; coal body; late model; $90 down; Sunday. Riedling's, 2315 Olive.

FORD—Tog truck; late '22; cheap. Call Sunday, 4583 Shaffit. John O'Brien.

FORD—Truck, panel body; good serviceable car; $45; terms. 4464 Easton

FORD—Ton truck; coal body. Call 1503 Warren. (c)

FORD—½-ton truck; first-class condition; lots of extras. Big Four Filling Station, 1443 N. Garrison.

FORD—One-ton, 1922, closed body; also light truck, 1923; very cheap guarantee condition. Cabany 6362J. (c)

FORD—Truck; 1923; $65; needs little work. Bilgere Motor, 2820 N. Grand. (c7)

FORD—Trucks; several to select from, $65 and up. RUPRECHT MOTOR CO., 8025 S. Broadway.

FORD—Half ton; runs good; $50 cash; see owner Sunday before noon or during week. 1811 Hebert.

FORD—Ton trucks, 15; late; all styles; cheap; trade; terms. 2506 S. Jefferson. (c57x)

FORD TRUCKS—5; ½-ton, late; all styles; cheap; trade; terms. 2506 S. Jefferson. (c57x)

FORD TRUCK—Light delivery, open sides, good condition, late model; bargain. 2808 Burd. (c)

FORD—Light delivery truck; $65 and up; terms. Downs Auto, 5885 Delmar.

FORD—Trucks; new; 2 years to pay; any style hand-made body; small down payment. Riedling's, 2315 Olive.

FORD—Truck, suitable for cleaning, dyeing or grocery delivery; just overhauled; must sell to satisfy repair bills. 1907 Chestnut. (c1)

FORD—Truck; 1921; starter, demountables and express body; good condition; $175; terms.

JOHNSON AUTO CO., 3667 Olive. (c7)

FORD—Ton truck, 1923; completely reconditioned; looks new; guaranteed; $325; terms. Mendenhall, 2323 Locust. Open evenings. (c1)

FORD—Light truck; 1923; realizing that a man buy a truck for business, we have put this car in excellent condition; make an offer; terms. Hollenbarg-Warner, 5630 Gravois. (c82)

FORD—1-ton truck, with fine open express body; real bargain; very easy terms. Davis Motor, Ford Dealer, 3005-5 Locust. Open evenings and Sundays. (c2)

FORD—1-ton truck with new open express body; terms; cheap.
1-ton chassis; good shape; $85.
Light delivery Chevrolet, $90.
GRINHAM JOHNSON
1163 South Kingshighway. Grand 7470. (c62)

FORDSON TRACTOR—Overhauled; perfect condition; cash or terms. Ayres Auto, 1418 N. Kingshighway. (c7)

MASTER—2-ton truck; coal and stake body; $500. 1907 Montgomery.

PACKARD—Truck; and Ford chassis. Apply 709 N. 20th, East St. Louis, Ill.

PACKARD—Truck; 2-ton; steel body; electrically equipped; rubber 75 per cent; $325; will trade for coupe. 4031 Lorraine. Colfax 3768J.

REO—Speedwagon truck; late 1923; like new; $590; terms; trade. 1803 Park av.

REO—Speed wagon, 1922; canopy top; new tires, $500. 7155 Alamo. Cabany 1663.

REPUBLIC—Truck; good. 221 E. Davis.

REPUBLIC—1½-ton truck; good as new; cheap; will take a large horse as part payment. Riverside 3607. 303 E. Sabine.

STANDARD—1½-ton; stake body and cab; new truck guarantee; terms. 1509 S. Grand. (c)

TRAFFIC—6000 lbs.; '22 model; coal body; $350. See at 2820 Union. (c)

TRAFFIC—Truck chassis, with cab; '21 model; new tires and paint; $460. 8216 E. Broadway.

TRAFFIC—Two-ton stake, like new; will trade for coupe or sedan. 3807A Page.

TRIFFIC TRUCK—Late 1922 like new, very little used; stake body, house top, sacrifice, only $350. 3631 Easton.

UNITED STATES—Truck, 3½-ton, dump, hydraulic, automatic hoist; first-class condition. 4349 Laclede. Forest 4092W.

WHITE—Truck, 3½-ton; large stake body; suitable for cattle; completely overhauled; at a sacrifice. 2120 Walnut.

BODIES—Ford truck, open and closed, $10 and up. 4229A Natural Bridge.

SERVICE—1¼-ton brick truck; must sell. 3616 Big Bend, Maplewood.

SERVICE—2-ton truck; rebuilt chassis. 1509 S. Grand. (c)

TRUCK—1 ton. 1123 Estella av., Baden.

TRUCK—Express; haul anything, by day or contract. Lindell 2637W.

TRUCK—One 3-ton, and trailer; used six months; sell at a bargain; need money. 5103 N. Broadway. (c)

1 ton Ford	$175
1 ton Ford, express body	200
1 ton Ford, furniture body	200
1 ton Republic, stake body	250
1¼-ton Reo	450
1¼-ton Fulton	650
1¼-ton Service, stake body	600
2-ton Dorris	100
2-ton Dorris, lumber body	200
2-ton Duty, express body	250
2¼-ton Dependable, stake body and cab	900
3-ton Packard	600

Open Sunday 9 to 12.
DIAMOND T MOTOR CAR CO.,
Phone Bomont 882. 3327 Locust st. (c7)

HAVE YOU BEEN TO HUDSON-FRAMPTON'S
Don't miss their wonderful Used Car values.
3309 LOCUST BL.

BARGAINS

Packard Bus, 26-pass.	$1175
Pierce 2-ton, stake body	1100
Nash, stake body	400
Republic, stake body	400
White 2-ton	1100
White ¾ ton	1100

TERMS
Open Sunday, 9 A. M. to 12.

The White Company

4151 Forest Park Bl.

BARGAINS

Rebuilt and Used Trucks

3-ton Indiana, dump body.
1-ton Denby, stake body.
1½-ton Denby, stake body.
5-ton Packard tractor.
5-ton I. H. C. tractor.
1½-ton Diamond T., stake body.
2-ton Dorris, stake body.
¾-ton White, express body.
2-ton Republic, produce body.
2-ton Service, coal body.

Telephone
Mr. Fay or Mr. Chapman.
Bomont 812.

Mack-International Motor Truck Corp.

2804 PINE ST.

Auto Trailers

TRAILER—4 wheels, solid tires; open body; like new. $50. 2531 McNair.

Automobiles For Sale—Miscellaneous

AUTOS—$10 to $300; all kinds; many Fords; year's time. Knight's, 1512 Locust st. (c)

CADILLAC 57—New paint; balloon tires; motor perfect. Rear, 2625 S. Kingshighway.

CHEVROLET—1920, cheap. 715 Hickory.

CHEVROLET—1917; good running condition; starter, demountable; $35 cash. 3831 California.

ESSEX 4—1923; first-class condition. Cabany 680, Goodloe Motor Sales. (c)

HEARSE—Dodge; paint gray; fine condition; $450. Hoffman, 2339 S. Grand. Open all day Sunday.

HUDSON—Fine; Chandler, Dodge; good shop sell your price. Box K.93, P.-D.

LINCOLN—Anyone contemplating purchasing a Lincoln automobile, call East 1881.

REO—Speed wagons; 5, need work; $85 up terms. 2506 S. Jefferson.

YES—YES—YES

We have Fords of all models; priced from $25 to $350; $25 down, balance in 50 weekly payments.
WEBER IMPL. AND AUTO CO.,
3116 Locust.

REAL BARGAINS

Automobiles; Gardner tourings, $270; late 1921 Ford touring, $250; Ford coupe, $220; Ford touring, $150; Baby overland, $175; Maxwell truck $400; Ford touring, $185; Ford touring, $225; Ford touring, $125; Gardner, 1922, $625; special 6 Studebaker, $325; 1923 Star touring, $225; Dodge touring, $160; 4-pass. Ford coupe, $350; 1922 Ford roadster, $200; Dodge roadster, $140; Dodge touring, $99.
WINTERS, 2315 S. Broadway. Open evenings. (c83)

FORDS

We have the most complete stock of used Fords in St. Louis; all cars late models and reconditioned and newly painted.
1923 Ford De Luxe coupe.
1924 Ford coupe.
1924 Ford Tudor sedan.
1923 Ford 4-door sedan.
Over 50 cars to select from.
Small down payment. Balance one year to pay.
NEWELL MOTOR CAR CO.,
3015 Locust st., or Grand and Lacleda. Bomont 2602. Always open.

TO MAKE ROOM

For our fall shipment of new cars we are offering at half price all used cars on our floor. Here is a chance to save some money on such as:
Reo 7-passenger touring.
Essex coach.
Chevrolet touring.
Overland roadster.
Chalmers touring.
One ton Ford truck.
Hup touring.
Moon roadster.
Grand touring.
Studebaker special six.
SOUTHWEST FLINT MOTOR CO.,
Riverside 3813. 5644 Gravois.

Princeton Motors

USED CAR SALE

Big Tent, Gravois Near Grand
2 days more to dispose of 31 quality standard makes of cars.
Open and closed. Guaranteed by
PRINCETON MOTORS
HUDSON & ESSEX DEALERS,
6912 Gravois
Riverside 2404
Cash, time or trade. (c)

Johnson AUTOMOBILE COMPANY
BUICK Ford SALES

FORDS FORDS FORDS

Roadsters	$ 75.00 and up
Tourings	100.00 and up
Coupes	150.00 and up
Sedans	200.00 and up

One-third dow nand small monthly payments.

Johnson Auto Co.

3667 Olive St. Near Grand
Open Evenings and Sundays

HUDSON-ESSEX

Only a Few of Our Listed Bargains

1924 ESSEX COACH

6-cylinder; used exclusively as a sample car.

1923 HUDSON SEDAN

Driven less than 2000 miles; 6 tires, 2 bumpers, stop signal, baggage rails in rear. Take advantage of the price asked.

1923 FORD COUPE

Newly painted; good tires; car in good mechanical condition; $300. Terms.

1924 ESSEX TOURING Demonstrator

Car carries regular guarantee.

1922 HUDSON COACH

Repainted and rebuilt; 6 wire wheels and 6 tires, and lots of other extra equipment.

1923 BUICK COUPE

Repainted lake maroon; good tires; velour upholstery; motor thoroughly overhauled. Don't miss this wonderful value.

1923 MAXWELL COUPE

Inspected and thoroughly gone over; $750.

1923 DODGE COUPE

A dandy little coupe for $675. Its condition will surprise you.

1923 HUDSON TOURING

Look this over before you ask its price.

1923 Maxwell Sport Touring

Refinished standard rose lake maroon, nickel-plated radiator, head lamps and bumpers, disc wheels, trunk, spare tire, khaki top. Cash or terms.

HUDSON-FRAMPTON

3309 Locust.
Phone: Bomont 3100.
Sunday Number: Bomont 3102X.
Open all day Sunday.

Automobiles For Sale—Miscellaneous

JUST A FEW LEFT.
Oakland 4-pass. Coup.
Oakland 5-pass. Touring.
1923 Essex Touring.
1923 Essex Coach.
1924 Chevrolet Coupe.
1924 Chevrolet Touring.
1922 Hudson Speedster.
1923 Velie Touring.
1921 Dodge Coupe.
All models Fords.
1921 Traffic Truck.
Easy Terms.
Open all day Sunday.
ST. LOUIS AUTO SALES CO.,
3027-29 Olive St. Bomont 81.

Take Advantage of This

We have 75 more cars left at the Big Auto Sale. All must be sold. We must vacate building. Save from $100 to $500.

	WAS	NOW
1924 Moon Sedan, 6-58	$1850	$1600
1921 Oakland Touring	300	150
1923 Ford Touring	395	250
1923 Buick Sport Tour.	1000	875
1923 Jewett Sport Tour.	1000	750
1921 Dodge Touring	450	325
1924 Ford Coupe	450	400
1923 Durant Sedan	850	700
6-80 Dorris Chummy	850	475
6-pass. Marmon Sport	1000	795
1924 Four-door Sedan	595	525
1923 Hudson Speedster	795	650
1921 Hudson Speedster	550	375
1923 Dodge 2-p. Coupe	800	695
1921 Dodge Sedan	500	375
1921 Elcar Sedan	350	175
1923 Durant Roadster	675	535

Never before were cars offered at such prices. Every car must be as represented. 75 cars here that must be sold regardless. Tell us how you can pay. Open 9 a. m. to 10 p. m.

MONARCH MOTOR CAR CO.

Coliseum Building,
Jefferson and Washington.

Accessories, Parts—For Sale

AUTO OIL—Blue Ribbon, 10 gallons for $3.80. 408 N. Main st. (c99)

BUICK PARTS—We carry a complete line of parts for all model Buicks; 40 per cent off list. Buick Parts Shop, 4111 Chippewa (at Gravois). (c)

CHAIN DRIVE PARTS—For Graham Bros. and Smith-Form-a-Truck attachments. Deeds Auto Body Co., 106 S. 12th st., opposite City Hall. (c2)

CHEVROLET MOTOR—Rear end, transmission, title, other parts, cheap. 4027 North Market st.

FORD, motor, 9,951,632; sacrifice; new. Call 723 Lami.

FORD FENDERS—Dust shields, running boards, shells $1; hoods, $2; radiators, $6; tops, $8. Morris, 2810 Olive st.

FENDERS for 25 popular cars; also snort model fenders and bodies for Fords. Wagner Fender Co., 3216 Locust. (c99)

FORD PARTS! FORD PARTS!
All kinds; complete motors and transmissions; $25; Ford rear axles, springs, frames, wheels, cheap. 1803 Park. (c)

GARAGE—3815 Oregon; 53x125; large garage at a bargain. RENGEL-WEBER R. E. CO., Grand 0544. (c)

GLASS VISORS, $2.50; pantasole, $1.50; stop lights, 85c; side wings, $5; wedge back cushions, 60c; overfire spark plugs, 25c; step plates, 75c pair; auto enamel trouble light, $2.25; Ford seat covers, cheap; battery charger, Valley, $10. E. A. M. Co., 2802 Olive st. (c99)

INSIST on a genuine re-Newed Armature; they last longer; most generator armatures re-Newed, $6; Ford generator armatures, $2. Armature re-Newing Engineering Dept. 2610 Locust bl., St. Louis, Mo. Ship your old armature parcel post. (c99)

MOTOR—¼ horsepower, D. C., with speed regulator. 2828 Missouri.

THOENE for salvage, 7320 N. Broadway; any parts for Fords; fenders, $1; hoods, $2; radiators, whole; motor beams, radiator, speedster, touring, coupe bodies. Ford car, $25 up. Open Sunday and evenings. (c95)

USED PARTS for all makes of cars; lowest prices. Western Auto Salvage, 1311 N. 24th. Tyler 478. (c)

USED and new automobile parts for different makes and models of cars at half the factory cost. Send for free Parts Catalogue. Century Auto Parts Co., 4103 Olive st., St. Louis, Mo. (c99)

AUTO IGNITION and wiring. 2001 S. 9th st.; Sidney 3790. (c)

ANY auto parts you want. 2001 S. 9th. Sidney 3790. Open evenings. (c8)

CHEVROLET PARTS

Complete lines of new and used parts for Chevrolets.
WELLS MOTOR CO., 3008 N. Grand.

International Truck Parts

For all models; 50 per cent off list.
PERRINE-BRANDSTETTER MOTOR CO.,
2611 Market. (c99)

PARTS—Old Maxwell rear end, $8; springs $1; motor $15; fenders, $5; radiator, hood, any part body fits, Ford, $5. 2618 Madison. Central 2631M.

SHOCK ABSORBERS—Hassler twin; cheap. 2433 N. Spring. Call Sunday.

USED PARTS—For Fords or Chevrolets; cheap. 912 St. Louis av.

USED PARTS FOR ANY CAR

50 popular makes wheels, rims, radiators, bodies, glass, electrical parts, tools, tires; miscellaneous bumpers and parts. We buy, sell and trade used cars.
SQUARE DEAL AUTO PARTS CO.,
3026 S. Jefferson. Sidney 1688. Open evenings. (c80)

USED TRUCK PARTS

ALL KINDS, ALL SIZES, ALL TYPES.
ONE-HALF LIST PRICE.
SCHOTTEN-VICKERS, INC.
8639 S. Broadway. Riverside 2081.
Do not ask if old or new, but is it false or is it true. (c99)

$9.95 6-VOLT 11-PLATE TRADE-IN PRICE

6-VOLT, 11-PLATE, FULL CAPACITY. OTHER TYPES AT SPECIAL PRICES. TRADE IN PRICE DELIVERED.
HEIMAN BATTERY CO., 2012 LOCUST. BOMONT 1826. ROAD SERVICE.

Miller Tubes, 95c

Must reduce accessory and tire stock at once; buy at our cost prices; parking lamps, 65c with bulb; oil, 5 gallons, $1.85; can free; running-board supports, 75c; best riding coil shock absorbers, list $12, sale price, $3.50; tire covers, 65c; aluminum steering wheels, $1.95; porcelains to fit Champion plugs, 10c; spark plugs, 25c; glasses and frames for back curtains, 95c set; Pyralin sunshades, $7.50 list, our price $3.75; Fisk tubes, 95c; 6000-mile nonskid firsts $5.95; open evenings and Sunday. 4056 Easton. (c99)

Buy Now at 3711 Delmar and Save Money

One-man top with side curtains, $17.50; door opening side curtains all model cars. All Fords, $6.50; 17-inch steering wheels, $1.25; spot lights, $1.65; oil tail lamps, 85c; mirrors, open and closed cars, 45c; Ford sedan seat covers, $3.75; brake mats, 20c; barrel head lights, $3.75; A. C. brakes, $11.75; tool boxes, $1.55; Schwarze horns, Ford or Chevrolet, $2.50; Chevrolet top covers, $6.50; Ford lock and wheel, $3.75; skid chains, all cars, $1.25; Zenith carburetors for Chevrolets, $6.50; Disco double snub shock absorbers, $9.75.
TIRES—Kelly, 30x3½, $8.25; Firestone, 30x3½, $7.50; Goodrich, 30x3½, $7.50; Cupples, 30x3½, $7.50.
NEWMAN AUTO
3711 Delmar Bl. (c)

Accessories, Parts—Wanted

AUTO repairers used equipment; shop, towing, gasoline, it. Box D-252, P.-D. (99)

FORD PARTS Wtd.—1921 or later model; Ford frame, front and rear axles, in good shape; cheap. Ellis Ball, 3837 Finney.

FORD MOTOR Wtd.—Complete; late model, or late block, complete without transmission; must be cheap and in A1 condition. Box N-102, Post-Dispatch.

USED and new automobile parts for different makes and models of cars at half the factory cost. Send for free Parts Catalogue. Century Auto Parts Co., 4103 Olive st., St. Louis, Mo.

Auto Bodies For Sale

AUTO BODIES—And cabs. 1600 North Market.

BODIES—More than 60 different types of commercial bodies; also school and bus bodies; handiest and automatic dump bodies; see our display.
BAILEY, 17th and Pine. (c)

DELIVERY BODY—Enclosed; suitable for Dodge or Ford truck; chassis; also White, 7-passenger town car body. La Grave, Delmar and Union. (c)

BOY—Ford touring car body, wind shield and rear fenders. 2505 Prairie. (c)

BODY—1922 Ford sedan; will trade. Gore and Shady. Webster Groves.

BODY—Ford sedan, 1920; good condition; $85; trade. 4229W Natural Bridge.

BODY BARGAIN—Always; commercial pleasure; terms to suit. 5000 Olive. (c81)

BODY—1922 Ford touring; 1 battery, 6-volt; A1 condition; 3 tires 30x3½, tire rack. 3080 S. Broadway. (c)

FORD COUPE BODY—2412 S. 13th. (c7)

FORD BODIES—25 new, used; touring, roadster, coupes, trade old. 3031 Easton

FORD BODY Wtd.—Tudor sedan; good condition. Call Riverside 378. (c)

FORD BODIES—Coupe, sedan, coupe de luxe, tourine; terms, trade. 2810 Olive

FORD BODIES—New and used. Harding, 104 St. Clair, East St. Louis. (c99)

FORD BODIES—All kinds; new, used; $10 up; trade, terms. 2735 Olive.

FORD body, motor and parts; cheap. 5707 Helen. (c)

FORD BODY—1924 touring, 1922, good; real bargains; trade. 4231 Natural Bridge.

FORD BODY—Sedan. W. H. Elerman & Co., 4221W Easton av. Lindell 4221. (c62)

FORD—Coupe body, 1924; good condition. South End Painting Co., 3460 Cherokee.

FORD—Truck bodies; all kinds; some repainted and overhauled. Riedling's, 2315 Olive.

FORD BODIES—New and used roadsters, tourings, sedans and 4-passenger coupes; bargains. Champion Body Co., 3147 Locust. Bomont 1149. (c99)

FORD BODIES—Brand-new Collins coach, 5-passenger, only $225; also used coupe bodies at $140 to $165; terms; trade. 3333 Washington. (c7)

FORD TRUCK BODIES

Handmade oak truck bodies and cabs; you will find them just what your business requires at a substantial saving in price. Used Ford bodies taken in trade; month

SAFES

SAFE—Hall's combination, 19x30; good order, cheap. 1529 Vail pl.

SAFE—2½ feet high, by 1¼ feet square; cheap. 1426¼ N. 20th st.

SAFES—New and used, new location. John Baumann Safe Co., 3d and St. Charles.

SAFE—2 ft. by 2 ft. by 2½ ft.; good condition; cheap. Colfax 1876W or 2026 Cass.

SAFES—Exclusive agents in St. Louis for Herring-Hall-Marvin safes, vault doors, burglar-proof cheats, used safes bought and sold. Safes opened, repaired and combination changed. Call Main 3480. Hinton & Skinner Prtg. and Stat'y. Co., 308 N. Fourth st. (c99)

SAFES—Prices reduced prior to inventory and overstocked new and used fireproof and burglar-proof safes, vault doors, deposit boxes, Corliss and manganese safes, all makes; exclusive Hall's safe agents. We repair safes and change combinations. Call, phone, write or wire Howe Scale Co., 512 St. Charles st. (c33)

SAFES
Large selection of various sizes, at most unusual bargains. BENSINGER, 1009 Market.

SAFES BURGLARIZED.
Why not Install a burglar-proof Hall chest? We repair, open safes and change combinations. Exclusive Hall agents, large stock of rebuilt safes; easy terms. HOWE SCALE CO., 512 St. Charles. (c8)

SEEDS, PLANTS and TREES

SPRAYER—And spraying materials. Excello Co., 2023 Sidney. Sidney 3747. (99)

MARVELOUS PEONIES.
Strong division, 2 to 5 eyes.)
Varieties:
Monsieur Jules Elie (pink).
Ellwood Pleas (pink).
Felix Crousse (red).
Doctour Bolefraud (dark red).
Avalanche (white).
Golden Harvest (yellow).
Two of each kind, postpaid, $4, cash; $25 per hundred.
EVANSVILLE NURSERIES CO., Evansville, Ind.

SEWING MACHINES

HEMSTITCHING MACHINE—4448 Easton av. (c99)

SEWING MACHINE — New Home; sews perfect. 4448 Easton. (c99)

SEWING MACHINE—Nice, good drophead, $6. 2417 N. Taylor.

SEWING MACHINE—Singer drophead; late style, before 3 p. m. 3311 Osage.

SEWING MACHINE—Fine drophead Singer, with attachments; $10. 5044 Wells.

SEWING MACHINE—Charter Oak coal range; new; cheap. 1124 N. 18th st.

SEWING MACHINE—Latest model round bobbin Singer; cheap. 1018 Morrison.

SEWING MACHINE—Electric Singer, like new, $535. Arkansas 2d 2R.

SEWING MACHINE—Round bobbin; $10 like new. 5142 Northland. 1st apt. w.

SEWING MACHINE—Rotary White, in best of 1 year old; will sacrifice. Delmar 2355M.

SEWING MACHINE—Electric portable, $50; cost $75; almost new. 3837A Shaw.

SEWING MACHINE—Round bobbin, Singer, 7 drawers, new, $35. Call 1518A Deer.

SEWING MACHINES—Drophead Singers, $10 up; all makes repaired. Singers rented monthly. 3310 Olive.

SEWING MACHINE—Singer, No. 66, round bobbin, like new; $25. Colfax 2926R.

SEWING MACHINE—$102 7-drawer drophead Singer No. 66, used 3 months, $36. 2329 Virginia.

SEWING MACHINE — Good drophead; sews fine; only $8. 1825A S. Broadway.

SEWING MACHINE—Drophead; fine condition; $8. 4325 Delmar from 9 to 2 p. m.

SEWING MACHINE—Nice round-bobbin machine, $15; long-shuttle drophead, $6. 1048 N. Taylor.

SEWING MACHINE—Singer drophead; sews like new; $15; others, $45; rented, exchanged, repairing. Phone Grand 1915. 4059 Chouteau. (c96)

IF YOU wish to rent a sewing machine or have your old one rebuilt, call Central 6597. (c62)

TAILORING MACHINE—Singer; also drophead, $10; expert repairing. Delmar 127. 2510 N. Taylor. (c)

THE following rebuilt sewing machines for sale: 5 drophead Singers, latest styles; 2 White rotaries; 4 Wheeler & Wilson, 2 tailoring machines; 3 Singer automatic, 3 portable electric; will sell any of the above machines for any purpose; electric or foot power; new and used ones. Open evenings. Delmar 2140. 4448 Easton. (c99)

SINGER MACHINES
CASH OR E Z TERMS
We have 15 machines taken from storage; first-class condition guaranteed; a few other makes cheap; they have all been cleaned and desire your appreciation. BRASCH STORAGE CO., 2618 Franklin.

HOUSEH'LD GOODS FOR SALE

ANDIRON — Chairs, bookcase, table, quilts, piano, piano bench, mattress, Radiant fire. Cabany 4129J.

ANTIQUES—Articles of all kinds; low prices. 2846 Easton.

ANTIQUE CHAIRS—Beautiful antique $160 Maple. (c)

ARMCHAIRS—4 mission, leather cushions and table, Stickley made; rosewood bed and armchair. 3016 Easton.

ARMCHAIRS—Rockers, gold chairs, davenettes and davenette sets, beds, dressers, sideboards, buffets, linoleum rugs; most everything kept in sanitary condition; big lot to pick from; secondhand in name only. We sell in small and large lots to out-of-town buyers; we pack free. When coming our way from south or west, transfer to Bell line; lets you off at 14th and Clark, 2 blocks south of Market st. Levy Bros., 313 S. 14th st.

BABY BEDS—2, and mattress; like new. 2833 Missouri.

BABY BED—Rubber-tired wheels, with mattress, 5575A Wells.

BABY BUGGY—$6. Lindell 5995R. (c)

BABY BUGGY—$12. Emily st.

BABY BUGGY—Sidway; cheap. 3547 S. Jefferson av.

BABY BUGGY—Cost $40; will sell for $15. Call 3121 N. 22d st.

BABY BUGGY—Blue reed, wicker; good condition, 3325 William pl. (c)

BABY BUGGY—Gray willow, good condition; $15. 4141 Connecticut.

BABY BUGGY—Dark reed. 4242 Flora bl. Grand 1450J. (c)

BABY BUGGY—Gray; and victrola with records. 1709A Dolman.

BABY BUGGY—Tan reed; excellent condition. 5756 Kingsbury. 1st floor west.

BABY BUGGY—Reversible reed; like new; reasonable. 2717 Arsenal. 3d, 2507R.

BABY BUGGY—Sidway; dark blue; good condition. 1314 North Market.

BABY BUGGY—Must be sold today; good condition, $12.50. 4260 Hartford. (c)

BABY BUGGY—Good condition; very little used; cheap. 2509 Marcus.

BABY BUGGY—And chair, $8. 4262 Meramec.

BABY BUGGY—Gray reed, good condition; reasonable. 949 Catalpa. Cabany 6009W. (c)

BABY BUGGY—Lloyd reed, and enameled crib; cheap. 201 Wesgate Hotel, Kingshighway and Delmar.

BABY BUGGY—Reed; used little; $10. Kiddy Koupe, white enamel, $4. 3934 Winnebago. Victor 2943W.

BABY BUGGY—Grey reed, baby bed on wheels, screened, 10 yards inlaid new linoleum. 4226A N. 11th.

BABY BUGGY—Beautiful frosted light blue; 2 pads reversible; reasonable; also white enameled kitchen cabinet. 3655 Rutger.

BABY CARRIAGE—Reed; like new. W. Hirsch. 4001 Ashland av. (c)

BABY CARRIAGE—Reversible. 1102 Wyoming.

BABY CARRIAGE—Like new. 3841 Lucky.

BABY CARRIAGE—Reed; and household furniture; cheap. 110 W. Courtois.

BABY CARRIAGE—Large, black; cost $60; sell $18. Colfax 2052M. (c)

BABY CARRIAGE—Frosted dark blue reed; good condition. Inquire between 11 a. m. and 2 p. m. 3641 S. Spring.

BABY CARRIAGE—Good condition; will sell cheap. Tyler 1667R. 3925 N. Florissant. (c)

BABY CARRIAGE—Frosted brown, Sidcliff; $20. Apply afternoon. 5877 Cates. (c)

BABY CRIB—Simmons, ivory, with nursery decoration, 24x41. Webster 1101W (c)

BABY STROLLER—Reed, $5; collapsible buggy, $1; high chair, $2; walker, 75c. 5014 Grace av. Take Carondelet bus.

BABY STROLLER—Collapsible, rubber-tired brown reed stroller, leatherette top. 3614A Arsenal.

BED—Beautiful brass bed, dresser, man's
BEDS—Two; 2 heating stoves; 1 baby carriage. 4046A Virginia.
BED—Large walnut and spring 6 chairs and sideboard; cheap. 4540 Clarence.
BED—Dresser and chairs; suitable for rooming house. 1709 Marcus.
BEDS—2 new oak finished; cheap. Call 1883 Arlington.
BED—4-post mahogany, springs, mattress and lace cover. 3844 Russell.

BED—Child's Vernic Martin, with pad; large size. 4308 North Florissant.

BED—Double walnut; with springs. Call 3543 S. Jefferson av.

BED—Springs and mattress; good condition; no dealers, cheap. 4340 Page.

BED—4, springs and mattress. Call after 12 o'clock Sunday, 4420 S. Grand. Riverside 2942J. (c)

BED—Complete; extension table, chairs, gas plate; good condition. 1469 S. 18th st. Victor 4104R. (c)

BED—Solid brass, heavy posts, springs, mattresses; baby bed, female phonograph, cabinet radio; white chiffonier. 5001 Sutherland. (c)

BEDS—several to pick from. Simmons and Smith & Davis; latest style in mahogany, oak and walnut; full size; twin bed styles; new springs and mattress to fit same. Levy Bros., 311-13 S. 14th.

BEDS—75 iron and brass beds, in oak or mahogany finish; vernis martin; full size or ¾; also twin beds; springs and mattresses to fit; cash or time; at a saving. Keiner's, 1034 N. Vandeventer. (c62)

BEDROOM SET—With rug, $45. 2507 Arlington.

BEDROOM SET—Circassian walnut; also Hoover sweeper. 3508A N. 14th st.

BEDROOM SET—New sample; walnut finish; $60. 201 S. Jefferson.

BEDROOM SET—Oak dresser chiffonier, metal bed; reasonable. 4421 Harris. (c)

BEDROOM SUITE—3-piece, gas range, coal range; cheap. 5012 Gravois.

BEDROOM SET—Breakfast set, 3-piece reed living-room set. 3924 Washington.

BEDROOM SUITE—Walnut; other desirable pieces; no dealers. Cabany 449.

BEDROOM SET—Two-tone American walnut; sample; $110. 201 S. Jefferson.

BED DAVENPORT—Spanish leather, with pad; after Sunday. Grand 6043. (c2)

BEDROOM, dining-room and kitchen furniture. Call after 10 a. m. or 6 p. m. 3673A Folsom.

BEDROOM FURNITURE—American walnut and mahogany suites, $100. 3507 Lucas.

BEDROOM SUITE—Walnut; wicker sun room, 2 rugs, day bed. 729 Westgate, 2d fl. north. (c)

BEDROOM SUITE—American walnut; 6 pieces, including chiffonier; $100. 3507 Lucas av.

BEDROOM SUITE—4 pieces, including large vanity; American walnut finish; $125. 4009 Chouteau av. (c1)

BEDROOM SUITE—Mahogany, 3 pieces, splendid condition; $100. Telephone Forest 3526 for appointment. (c)

BEDROOM SUITE—Beautiful 7-piece French walnut, $165; cost $385; cheap. Call today. 5127 Cabanne.

BEDROOM SUITE—American walnut, bow-end bed; $85; like new; investigate. 3327 Easton.

BEDROOM SUITE—American walnut finish vanity dresser, chiffonette, large dresser, bow-end bed. Monday, $85. 4012 Chouteau.

BEDROOM SUITE—Brown mahogany, $65; oak dining table, $10; dropleaf kitchen table, $4; chairs and other goods. 3611 Lafayette. 2d floor rear.

BEDROOM FURNITURE—Large assortment of high-grade American walnut and brown mahogany; less than half cost. 3507 Lucas.

BEDROOM SUITE—Walnut; chifforobes, dressers, wardrobes, chiffoniers, dressing tables, rockers, davenettes, settees, chairs, beds and springs and mattresses. Call Monday 2021 Shenandoah. (c99)

BED SPRINGS—Double, bed size; almost new; cheap. 3450 Miami.

BEDROOM SUITE—Walnut, bow-end bed, mohair living suite, used 2 months, $125, cost $350; French walnut dining suite, almost like new; Buck's enamel combination range, perfect, $50, cost $150. 3662 Delmar.

BEDROOM SUITE—Beautiful Queen Anne period, in dull walnut, bow-end bed, large dresser, beautiful vanity and large chifforobe. This suite sells regularly for $250; guaranteed new and perfect, complete, with Simmons spring and mattress, $125. Selkirk's, 4324 Delmar.

BOOKCASE—Handsome, mahogany; and table. Parkview 342. (c)

BOX COUCH—Fine-class condition; reasonable; must sell; no room. 2322 Virginia.

BRASS BED—Square posted; like new; de luxe mattress; new; $25. 5327 Cabanne.

BRASS BED—Double; good as new. Call 3306A California.

BRASS BED—Square posted; like new; De Luxe spring; new; $25. 5337 Cabanne av. (c)

BRASS BED—Dresser, glass-door wardrobe, carpet, 4 chairs. 2605 N. Prairie. (c)

BREAKFAST SET—Walnut; new; bargain; $50. 5727 Kensington. Double car.

BREAKFAST-ROOM SUITE—4 chairs and round stop iron leaf table, ivory and blue; $25. 4916 Murdock.

BREAKFAST SETS—In brown mahogany and various other finishes, all complete, consisting of 5 pieces; $20 up. See Prosser, Save More. 3220 Olive. (c)

BUFFET—Golden oak, like new, medium size, $15; table, $10. 2020 Cherokee. (c)

BUFFET—New, and china closet. G. Kroeger, 3111 Osceola.

BUFFET—Beautiful quarter sawed oak; cheap. 4545A Gibson.

BUFFET—Dining-room walnut; table, carpets and other furniture. 5169 Maple.

BUFFET—Dining table, 6 chairs, fumed oak. 5323 Neosho st.

BUFFET—China closet and table. 1905 Semple.

BUFFET—Colonial, oak; cost $85, now $25; heating stove, $10. 4209 Beethoven.

BUFFET—And round table, reasonable. 3927 N. Kingshighway.

BUGGY—Sidway gray reed; like new; $12. Call today. 5723 S. Broadway.

CEDAR CHEST—Large; also living-room chairs. 4424 Delmar blvd.

CHAIRS—Sideboard, new Florence oil stove, electric cleaner. 4770 Scalding.

CHAIRS—Large assortment of all kinds; cheap for spot cash. Haat, 2009 Morgan. (c)

CHAISE LONGUE—Cane mahogany and wine chairs and rockers. 3507 Lucas.

CHAIRS—6 antique walnut chairs, bed and sideboard; cheap. 4540 Clarence.

CHIFFONIER—Brass beds, hand carved mahogany parlor set, hall rack, davenette. 2152 Nebraska.

CHIFFOROBE—Brand-new $19.95. 1202 S. Broadway. (c46x)

CHIFFONIER—Like new. 4461 Olive st. Apt. 111.

CHIFFOROBE—Large size; solid oak; $25. Monday, 201 S. Jefferson av.

CHIFFOROBE—Finished in oak; sample $22. 915 N. Broadway.

CHIFFOROBES—Brown mahogany and golden oak $25. 3507 Lucas.

CHIFFOROBE—Golden oak, glass on side; fine condition, $25. 2920 Cherokee.

CHIFFOROBE—Mirror in door, full length; good condition; $20. 5270 Robin.

CHIFFONIER—Golden oak; mantel folding bed, like new. 1441 Laurel.

CHIFFOROBE—And dresser. 3754A Meramec.

CHIFFOROBE—Chiffonier, range, heater; other furniture; cheap. Call Sunday. 5850 Page bl.

CHIFFOROBES — Mahogany or walnut and oak, almost new, at reduced prices. Levy Bros., 311-13 S. 14th st.

CHIFFOROBE—One bachelor, one large mirror; almost new; no dealers. 5139 Delmar.

CHIFFOROBE—Brass bed, enameled gas stove, dresser. 4333 Lafayette. Call 11 until 2 Sunday.

CHIFFOROBE—Dresser, gas stove, ice box, dropleaf table, rug, bed, rocker, dining table, linoleum, davenette. 3924 Washington.

CHILD'S BED—White, with safety side fine condition. 2817 Victor.

CHILD'S BED—Complete, Monday, 2340A S. 18th st.

COAL RANGE—3411A Cherokee.

COAL RANGE—Sideboard, davenette, bed. Call 1402 Burd.

COAL AND GAS RANGE—Cheap; call before noon, 3737¼ Odegon.

COAL RANGE—Quick Meal; like new; reasonable. 1208A Armstrong.

COAL RANGE—Reasonable. Victor Mori, 3306A Missouri.

COAL RANGE—Nice; a few other pieces. 3733A N. 21st st.

COAL RANGE—Blue enamel Quick Meal; kitchen cabinet; rug. Radloff, 3232 Olive.

COAL RANGE—With warming closet; fine order; $20. 915 N. Broadway.

COAL RANGE—Universal; nearly new; box cal Sunday afternoon, 1835 Carr st.

COAL RANGE—Beautiful, blue enamel; with water bottle. 1019 N. Leonard. (2)

COAL RANGE—Nearly new; ice box. 3739A S. Jefferson.

COAL RANGE—Good as new. 3021A California.

COAL RANGE—Blue enamel Charter Oak; sell cheap. 6041 Bartmer av.

COAL RANGE—Bridge & Beach, all cast iron; good as new; $18. 2859 Dalton.

COAL RANGE—Bridge & Beach, water front; A1 condition. 3223 Minnesota.

COAL RANGE—One combination range. 3010 Lenox.

COAL RANGE—Cole's high-oven range; perfect condition; $25; clothes wringer, $2. After 9 o'clock, 3016 St. Vincent.

COAL RANGE—A very cheap; Charter Oak; in good condition; cash or time. Keiner, 1034 N. Vandeventer. (c62)

COAL RANGE—High oven a Jewel, with hot-water connections; leaving city; sacrifice, $20. 2827 Dalton av.

COAL RANGE—Reasonable; excellent for clubhouse; can be seen Sunday morning or Monday evening. 4430 Louisiana. Riverside 382R (c)

COAL RANGE—Blue enamel, and blue gas range, Quick Meal; A1 condition. Call Sunday before 2 or Monday morning. 4544 Athlone.

COAL RANGE—Bridge & Beach Superior 6-hole coal range, also water back; excellent condition. Call Monday. 5049 Wells. Forest 6451R. (c2)

COMBINATION STOVE—Buck's blue. Call Monday, 2525 N. 15th st.

COMBINATION RANGE—Coal and gas; good order; $35. 915 N. Broadway.

COMBINATION RANGE—Superior, Bridge & Beach; new. 5865 Theodosia. (c)

COMBINATION STOVE—Garland, $150. Westminster.

COMBINATION RANGE—Cheap. 5238A Louisiana. Riverside 3341M. (c)

COMBINATION RANGE—Superior; cast iron. 4807 Terrace. (c99)

COMBINATION RANGE—Good condition; cheap. 2920 Wyoming.

COMBINATION RANGE—White; Quick Meal; must sell. $100. 1938 Cherokee.

COMBINATION RANGE—Buck's; like new; very reasonable. 4978 Botanical.

COMBINATION RANGE — Reasonable. 3550 Thrush.

COMBINATION RANGE—Used short time; excellent condition; all blue enamel. 1702 S. Broadway. (c36)

COMBINATION RANGE—Superior; practically new. 4221A W. Easton. Lindell 604.

COMBINATION RANGE—All blue enamel; brand-new; $95; fully guaranteed. 4009 Chouteau. (c62)

COMBINATION RANGE—Buck's; black, hot-water back; excellent condition; $25. 3423 Juniata. (c)

COMBINATION RANGE—Black; Belleville make; factory used 6 months. 2541 Lami. Victor 4231W. (c46x)

COMBINATION RANGE—Blue enamel, new, not used; will sacrifice $125. 2705 Dayton.

Blue Combination Range, $85

Charter Oak; perfect condition; looks like new. Terms to suit.
SEIGEL FURN. CO., 2200 Franklin av.

COMBINATION RANGE—Absolutely new Karr combination range. Been a floor sample for a very short time. Will be sold as a real bargain. Cash or time. South End Hardware Co., 2861 Gravois av. Sidney 283, Sidney 1658.

COMBINATION CHINA CLOSET—Rug, heating stove, other furniture. 3637A Alberta st.

CONGOLEUM RUG—9x12; cheap. 3231 Gravois.

CONSOLE—Brunswick, and records; bedroom suite, kitchen cabinet, library table, oak buffet, round table, hall tree, dresser, chairs. 3817 Hartford.

COOK STOVE—Superior; fine condition. Call 3023 Bartold av., Maplewood, Mo.

COUCH—Sanitary; gas dome and morris chair; $7. 7408 Richmond pl., Maplewood.

Coxwell Chairs, $19.75

Covered in good grade velour; regular $45 values special for this week only. Terms to suit.
SEIGEL FURN. CO., 2200 Franklin av.

DAVENETTE—Cheap. 4162 Mariitt. (c)

DAVENETTE—3-piece set; good condition. 4176A Etzel.

DAVENETTE SUITE—4-piece, like new. 4228 Humphrey. (c)

DAVENETTE—Oak; like new. 3436A Utah. (c)

DAVENPORT—Table, Wilton rug, dresser, breakfast room set. Parkview 4873. (c)

DAVENETTE SET—Cheap. 5634 Columbia.

DAVENETTE—Oak; Kroehler; like new. 4544 Nebraska av.

DAVENETTE SUITE and single lavenette; 15 yards new carpet. 534 Eller. (c)

DAVENPORT bed, cheap; in good condition. Apply 4673 Alaska. (c)

DAVENETTE SUITE—Sacrifice; leaving city; must sell today. 4757 Labadie. (c)

DAVENETTE and chair; fumed oak; good order; $40. 915 N. Broadway.

DAVENETTE—And wicker set; will sell reasonable. 3602 Shenandoah.

DAVENETTE—3-piece, in excellent condition; $25 to $50. Tables $10 to $15. 3507 Lucas.

DAVENPORT—Cane back; must sell. Phone Parkview 353W.

DAVENETTE—5299 (dahe) Delmar; chiffobe; must sell. 3963 Utah. (c)

DAVENETTE—Call Monday. 4155 Prairie av. (c)

DAVENETTE SET—3-piece, leather; set. 1702 S. Broadway. (c36)

DAVENETTE SUITE—3-piece oak; in good shape. $30. Ehrlich, 1013A Carroll.

DAVENETTE SET—Mahogany; black leather; cheap Monday. 201 S. Jefferson.

DAVENPORT SUITE—Beautiful mohair bed suite; other furniture; cheap. Call today. 5127 Cabanne.

DAVENETTE SUITE—Piano and other household furniture; bargains; leaving city. 4603 St. Ferdinand.

DAVENETTE SUITE—Mahogany, only $35; davenport table, $10. 4012 Chouteau.

DAVENETTE SET—$225 set; will take $100; no dealers. Lindell 1176J. 4146 West Pine bl.

DAVENETTE SUITE—$20; Quick Meal gas range, $12; good condition. 4943 Beacon.

DAVENETTE SET—Genuine brown Spanish leather; good bar mattress; also table and two rockers, complete, $30. 4624 Adkins. (c)

DA-BED—Like new. 3717 Virginia. (c)

DAY BED—Forest 2539W

DAY BED—Englander; new; will sacrifice. 922A S. Newstead, Mitchell.

DAY-BED—Velour; good condition. Linden 5641W. (c)

DAY-BED—Simmons make; also rug; bargain. 201 S. Jefferson.

DAY BED—Single reed, loose cushion chairs, fernery. Sidney 3263R. 3137 Osage.

DAY BED—Mahogany, box springs; 2 blue Axminster rugs, 9x12; walnut decorated bed, springs and mattress; painted dining room set, 8 pieces; Quick Meal gas range, porcelain lined refrigerator, large and small rag rugs, also other goods; like new; reasonable. 6261 Reber pl., (c)

DESK—Company size; also baby carriage. 6118 North Market.

DINING TABLE—And chairs, $16. 4935 Gresham. Riverside 2383W. (c)

DINING SUITE—Choice of American walnut; $165; cost $325. 3507 Lucas.

DINING SET—Jacobean oak period; $75. 3507 Lucas av.

DINING-ROOM SET—Buffet, table, six chairs. 5381 Pershing. Forest 7193M.

DINING ROOM SUITE—8-piece, oak finish; $40. 915 N. Broadway.

DINING-ROOM SUITE—Dark walnut; cheap. 4012 Ravenswood. Fine Lawn. (c)

DINING-ROOM SUITE—American walnut; also davenette suite. 3311 Texas. (c99)

DINING ROOM SET—Good condition; reasonable; no dealers. 3721 Page bl.

DINING-ROOM SUITE—Mission. Call Cabany 3843, 6120 Kingsbury. (c)

DINING ROOM SET—Living room set; day bed, rug. 4232A Russell.

DINING-ROOM SET—American walnut; latest style; $85. 201 S. Jefferson.

DINING-ROOM TABLE—4 chairs, excellent condition. Cabany 4815W.

DINING-ROOM SET—9-piece; A1 condition; also Hoover sweeper. 3508A N. 14th.

DINING SET—9-piece, or exchange for living-room set. 3940A McRee.

DINING-ROOM SUITE—9 pieces; walnut; and Wilton rug, $350. 3025 Allen. (c)

DINING SUITE—Complete; special prices beginning Monday. Hast, 2009 Morgan.

DINING-ROOM SUITE—10 pieces; fumed oak; must sell; bargain. 1503A Ohio.

DINING-ROOM SUITE—American walnut; 8 pieces; closing out; cheap. 2701 Lafayette av.

DINING AND LIVING ROOM SET—Day bed, rug. 4232A Russell. Grand 2323M.

DINING ROOM SUITE—Used short time; good condition; will sell cheap. 5702 S. Broadway.

DINING SUITE—10 pieces, Italian Renaissance, new; other furniture; antiques. Cabany 5148J.

DINING ROOM SET—9-piece; cheap; Early English. 3508A Humphrey. Sidney 14J.

DINING SET—New, handsome French walnut; very latest; $140. 201 S. Jefferson av.

DINING ROOM SUITE—10-piece, and Landau kitchen cabinet, new. 5722 Mc-Pherson. (c2)

DINING ROOM SET—Oak, 9-piece; mahogany bookcase, combination range. 3737 Wyoming.

DINING SUITE—9 pieces; very good condition. 5946 Kingsbury bl. 3d floor west. (c1)

DINING SUITE—Oak; complete brass bed, chiffonier, rocker; reasonable; bargain. Cabany 5353R.

DINING ROOM SUITE—9 pieces, American walnut finish; $110; brand-new. 4009 Chouteau.

DINING-ROOM SET—Red, complete; no dealers. 5797 Westminster, 3d floor east.

DINING-ROOM SUITE—8-piece, mahogany; slightly used; a real bargain. Riverside 795R. (c)

DINING-ROOM SUITE—Perfect, $235; complete bed and rug, $15. 3936 Russell.

DINING-ROOM SUITE—9-piece, dark oak Italian style, $100; also massive oak davenette suite, cheap. 4463 Delmar.(c)

DINING SET—3 months old; for half price, or exchange for living set. Lindell 1956J. 3910 Marriott. (c)

DINING-ROOM SET—Oak, and davenette. 3974 Juniata st. (c)

DINING SET—American walnut; 9 pieces; cost $300; sell $125. 1143 Union, Apt. C. (c)

DINING-ROOM SUITE—Fine 9-piece set, in heavy golden oak; large buffet, china cabinet, serving table, extension table, 6 leather seat chairs; a beauty; cost $250; will sell for $125. Call Forest 8501J. (c)

DINING-ROOM SUITE—Fine 9-piece set, in heavy golden oak; large buffet, china cabinet, serving table, extension table, 6 leather seat chairs; a beauty; cost $250; will sell for $125. Call Forest 8501J. (c)

DRESSER—Large oak, good condition; $10.

DRESSER—And washstand, also table and iron bed. 722A N. Taylor.

DRESSERS—Large colonial mahogany; $50; cost $130. 3507 Lucas.

DRESSER—Chiffonier, 9x12 rug; three-quarter bed, $10 each. 1143 Union, Apt. C.

DRESSER—American walnut, 54 inches, in perfect condition; quick sale, $50. 2020 Cherokee.

DRESSER—Chiffonier, beds, rugs, dining suite, wicker set, cheap. 4012 Chouteau.

DRESSER—Chiffonier, table, etc.; practically new; reasonable. 1745 Missouri av. Victor 3772M.

DRESSER—Golden oak, $12; chiffonier, $12; vernis Martin bed, Never-Sag spring, new mattress, $18; kitchen cabinet, combination range, fine baker, $35; buffet, $15; round dining table, $10; kitchenette table, $18; library table, $9; more bargains. 2020 Cherokee.

ELECTRIC WASHER—Bluebird; fine condition; $20; Monday, 1801 Park. (c)

ELECTRIC WASHER—Excellent condition; copper tub; bargain for cash; call before 4. 5038A Alaska.

FEATHER BED—Small rug and chairs; very reasonable. 3880N. (c)

FIRELESS COOKER—Duplex, aluminum lined. 4242 Flora bl. Grand 1450J.(c)

FURNITURE—5212 Quincy. (c)

FURNITURE—3814A California.

FURNITURE—3 rooms; cheap. Colfax 1961W. (c)

FURNITURE—Very cheap. Sunday, 4477 Vista.

FURNITURE—9 rooms; also place for rent. 2744 Chouteau av.

FURNITURE—5 rooms; will sell separate. 6218 Julian av. (c)

FURNITURE—Leaving town. 2920 Sheridan. Ed Hoelen. (c)

FURNITURE—Contents 3 rooms; must sell, leaving city, 2528 N. Spring.

FURNITURE—May rent 4-room flat. 1830A Park av.

FURNITURE—High-grade; almost new; Oriental rug. Cabany 6406W. (c)

FURNITURE—Entire contents of 5 rooms to part; ventine flat. 1796A Bell. (65)

FURNITURE—Pots, pans, clothing. 4136 N. Broadway.

FURNITURE—All kinds combination stoves. 3140 Spalding.

FURNITURE—Four-room flat; rent flat. 3760 Laclede.

FURNITURE—Full-size brass bed, spring, mattress, rocker. Colfax 43 (c)

FURNITURE—Bedroom, 9x12 rug, $60. 4155A Parlin. (c)

FURNITURE—Beds, single and double; coal range; books, etc. 5041 Maple.

FURNITURE AND PIANO—Must sell today; leaving city. 8114 Idaho.

FURNITURE—For 4 rooms. Call at 3845A S. Jefferson.

FURNITURE—Must be sold at once; all or by piece. 3660 Laclede. (1)

FURNITURE—All kinds; bargain for cash, going out of business. 2701 Lafayette.

FURNITURE—Dining room set and odd table. 5925 Washington, 2d floor east.(c)

FURNITURE—$1 a week buys $40 worth. 4009 Chouteau av. (c6)

FURNITURE—Contents 6 rooms; must sell at once. Call today, 3937 Page. (c1)

FURNITURE—Call after 11 a. m., 1439 Pendleton.

FURNITURE—Call between 10 a. m. and 4 p. m. Sunday 1922 Chouteau av.

FURNITURE—And stoves. 5101 Berthold, 1 block south Mounted Police Station.

FURNITURE—Dining room set, rugs and twin beds. 3650A Arsenal. No dealers.

FURNITURE—Contents 3-room flat. Call this morning. 5319A Easton.

FURNITURE—Contents of 4-room flat. 5327A Terry av.

FURNITURE—2 rooms, complete; cottage, rent $12. 1718 Geyer.

FURNITURE—And stoves. 2701 St. Vincent.

FURNITURE—3 rooms complete; buyer can rent flat. $20. 1520A Elliott. (c8)

FURNITURE—Cheap; leaving city. Call 4431 Ashland.

FURNITURE—3 rooms; no dealers. Apply 2901 Eads av. (c2)

FURNITURE—Walnut bed, springs, 2 tables, 2 chairs, electric washer. 4062A Folsom.

FURNITURE—And one combination heating room stove; leaving town; must sell. Parkview 1866J. (c)

FURNITURE—3 rooms; bulk or piece; sell at once; leaving town. 4324 W. Florissant.

FURNITURE—3-room outfit; almost new; reasonable. Call Sunday before 5 o'clock. 5093A Arsenal.

FURNITURE—Living room, bedroom, dining and kitchen; cheap; Monday. 4012 Chouteau.

FURNITURE—Entire contents of 6-room apartment, leaving city. 5804 Waterman, 1st floor west. (c)

FURNITURE—Complete furnishings of 4-room flat. Phone Grand 6557M for information.

FURNITURE—Contents of home; lot of antiques; fine oil paintings; cheap. 3400 Abner pl.

FURNITURE—Breaking up housekeeping. 6034 McPherson av. Open Sunday morning, 9 to 1.

FURNITURE—6 rooms complete, 4 rental; must sell. 3216A Easton. Bomont 54R.

FURNITURE—Complete outfit for apartment; 3 rooms; must have quick sale. 5303 Vernon, 1st floor west.

FURNITURE—Entire contents of 4 room flat; must sell all or part. 1308 McCausland. (c)

FURNITURE—For 4 rooms; good condition, bargain; leaving city. Forest 1265W.

FURNITURE—Beds, mattress, mahogany chair, lawn mower, graphophone. 4915 Page.

FURNITURE—Living and dining room. Call Monday, 3705A Palm. Central 9597W.

FURNITURE—Contents 10 rooms; must sell at once; bargain. Call today. 4202 Delmar.

FURNITURE—Beautiful; in 10-room furnished house; cheap; privilege of renting house at $60 per month. 4203 Enright.

FURNITURE — Beautiful 8-piece walnut dresser set; rare bargain. Call immediately. 4122 St. Louis.

FURNITURE — Table, costumer, couch, mattress; utensils, dishes. 1447 Union av. 2d floor north.

FURNITURE—Rugs, 5 rooms; fine condition; leaving city; come quick. Forest 2510W.

FURNITURE—Must sell before Oct. 1, complete furniture 4-room flat. 5613 Julian av., Apt. D. (c1)

FURNITURE—Mahogany library desk-table, mahogany tapestry armchair. 31 Aberdeen pl., Monday. (c)

FURNITURE—Completely furnished bedroom, dining room and kitchen, $150. See to appreciate. 4439 Farlin. (c)

FURNITURE—Up-to-date, of a 3-room apartment; good as new; bargain if taken at once; leaving city. 1727 Michigan.

FURNITURE—Contents of 3-room flat; buyer can rent flat. Call Sunday before noon. 317 Antoine st.

FURNITURE—Four rooms complete, $500; ready to move in; immediate possession; afternoon.

FURNITURE—Contents of rooming house; like new; sell cheap. Delmar 3826J. 4808A Washington bl.

FURNITURE—Living room and bedroom suites, white cabinet gas range and piano; no dealers. 3847 Russell. (c)

FURNITURE—Contents of 6-room flat, fixtures; very cheap. Call today. 5127 Cabanne.

FURNITURE—Living dining room set, pictures, dressing, library, breakfast table, mattresses. 521A Westgate. (c)

FURNITURE—Contents of 4 rooms, Call anytime Sunday; week days after 6 p. m. 3106 Park.

FURNISHED APARTMENT—5 rooms; in good condition; no dealers. Cabany 446, 708 Clara, third floor.

FURNITURE—Good gas range, dresser, refrigerator, wardrobe and bed. 4399 Forest Park bl.

FURNITURE—Quick Meal gas stove, dining room set, wicker set, etc. Must sell. 2901 Olive st. (c)

FURNITURE—2703 N. Union; twin beds, metal kitchen cabinet, porcelain top; Singer sewing machine.

FURNITURE—Sideboard, rocking chairs, tables, water heater, electric domes; cheap. 4118 Burgess.

FURNITURE—One wardrobe, one washstand, one child's bed with drop sides; in good condition. Call between 9 and 2; no dealers. 5519 Idaho.

FURNITURE—Living room; in good condition; reasonable; must sell quickly. Cabany 5476. 5395 Waterman, first floor.

FURNITURE—Solid walnut carved oblong living room table, mahogany breakfast set; good condition; cheap. Chamberlin, 6151 Waterman.

FURNITURE—One tapestry covered couch and rocker; one leather easy chair and table; lamp. Apply 5651 Waterman, 2d floor.

FURNITURE—Of efficiency; mohair overstuffed; lamps, desk, vanity, etc.; used few months. 5707 McPherson, Apt. 2. (c61)

FURNITURE—Dining-room set, library table, davenport, 2 beds; must sacrifice at once; very cheap. Parkview 8209. 6639 Washington. (c)

FURNITURE—Davenette and pad, rockers china closet, refrigerator, rug 9x12, stove, heating stove, chairs, wardrobe. 3314 S. Grand. Leaving city.

FURNITURE—Brass bed, Windsor folding bed, iron bed, porcelain gas heater; tub. 3953 Westminster. Phone Lindell 235.

FURNITURE—Entire contents of five rooms including davenette, 10-piece dining room suite, piano; leaving city. 3433 California.

FURNITURE—For bargains in furniture, stoves and rugs, see us; we can save you money. Pastel Furniture Co., 1224 N. Vandeventer, also 1419 Franklin. (c)

FURNITURE—Must be sold Sunday or Monday; all or by piece; very cheap; leaving town. A Pappas, 926 Market st., 3d floor.

FURNITURE—Equitable furnishings 5-room apartment; almost new; all or part; very reasonable. 5578 Waterman. Apt. 14. (c)

FURNITURE—3 rooms complete; very reasonable; cash only; no dealers; sold after 9 a. m. Monday; reason for selling health of mother. 1221 Grattan st.

FURNITURE—20 bed hospital for hotel or residence; or 20 bed for factory; also residence lots. Mrs. C. Plumlee, 1538 California.

FURNITURE—Contents efficiency apartment; overstuffed suite, davenette, lamp, dresser, rugs, tables, piano. 3

HOUSEH'D GOODS FOR SALE

RANGE—Charter Oak, (Queen) first-class condition; good baker. $9. 3337 Missouri av.

RANGE—Charter Oak, with hot-water back; also canary bird. 1807 Cal.for nia.

RANGE—Combination, Buck's, blue enamel with hot-water front; also copper coil with heater; will sacrifice. 4350A Gibson.

RANGE—Combination coal and gas; latest; high oven, Leonard; used very little; cheap. 1129A Walton. (c)

RANGE—Detroit Jewel combination; like new; used 1 winter. Delmar 5262J. Washington.

RANGE—Quick Meal blue enamel combination coal and gas range; like new. (c)

RANGE—Cole's high-oven; also 3-burner oil stove; fine for clubhouse; cheap. 3804A Obear.

RANGE—Majestic, 6 holes; splendid condition; also elegant sideboard. 2619 S. Jefferson.

RANGE—Champion combination coal and gas range; worth $75, for $35. Call 4853 Terry. (c)

RANGE—Leonard high-oven combination, for coal or gas; cost $90; will sell for $35 per cent discount; cash or time; just a few left. See Prosser, save $40. 2220 Olive st.

RANGE—Of all kinds; practically at your own price; Bucks, Bakers, Bridge & Beach, Charter Oak Quick Meal and other good makes, as good as new; cash or time. Keiner, 1034 N. Vandeventer.

RANGE—Charter Oak ("Queen"); good order; first-class condition; $9. 3337 Missouri av.

RANGE—Bridge & Beach, combination, coal and wood; fine order; $30. 915 Broadway.

REED BABY BUGGY—Good condition; cheap. 2815A St. Louis av.

REFRIGERATOR—Herrick; almost new; call Monday. 2050 Lafayette, Apt. A.

REFRIGERATOR — Side-icer; excellent condition; cold storage, make $25. 4916 Hereford.

REFRIGERATOR — Sideicer, one-piece porcelain; $30, cost $75. 4012 Chouteau.

REFRIGERATOR—High oven range; Simmons bed; de luxe springs; used few months. $90. Leland, University City.

REFRIGERATORS—Both new and used; all standard makes; terms as low as $1 per week. SEE PROSSER, SAVE MORE. 3220 Olive. (c60).

REFRIGERATORS—Burney metal, white enamel, splendid condition; $50; two wicker tapestry upholstered rockers, $17.50. Call Monday, 5474 Waterman, apartment 3, Albany 5365J.

REFRIGERATOR—Light blue porcelain lined syphon, like new; suitable for large family or boarding house; must sacrifice. Cabany 2726L2, or 5934 Plymouth.

REFRIGERATOR—One only 90-lb. capacity Leonard refrigerator. This refrigerator is very slikht damage which cannot be noticed unless shown. Very cheap. Open or time. Call Hardware Co. 2861 Gravois av. Sidney 2838.

RUGS—And furniture. 4237 Wyoming.

RUGS—9x12 seamless velvet; fine condition; $25. Monday, 4012 Chouteau.

RUGS—12x14, and oak dining room suite; like new; sacrifice. 4550 Labadie.

RUG—Axminster, 9x12; also furniture and piano; same 3409 Delmar. (c83)

RUG—$10; heater, $15; beautiful walnut piano; easy payments. 6022 Hoffman.

RUGS—Dining room, and other furniture. 3312 Hadley. (c)

RUGS—3 Wilton velvet, new; also Hoover sweeper. 3508A N. 14th st.

RUGS—9x12; wringer and wash bed. 3586A Humphrey.

RUGS—9x12; Oriental Axminster, $18. delivered. 5151A Spalding. (c)

RUG—9x12, Axminster, like new, $15. 1253 Jones, 3920 west on Page.

RUGS—And stove; good condition; cheap. Call Monday, 4413 Gibson.

RUG—Cheap; like new; 8¼x10½. 3725A Louisiana.

RUGS—Bargains; also cleaning. Globe Cleaning Co., Central 6268. (c8)

RUGS—11x14, 9x12; also large carpets and runners, cheap. 4301 Evans.

RUG—New, velvet, 9x12; $12. 4553 Flower.

RUGS—Beautiful 6x9 Axminster, 9x12 Fiber rug cheap. Sidney 3594W. (c)

RUGS—9x12 Axminster and Wiltzu; $25; Oriental rugs, $17.50 up. 3507 Lucas.

RUGS—9x12; velvet, also 8x10 Axminster. 3923 Delmar.

RUG—Highest grade, 9x12, Chinese design; blue Axminster; practically new. Cabany 5509W. (c)

RUG—Blue Axminster, 8¼ ft. x 7½ ft., like new; must sell at once. 5934 Plymouth.

RUG-Axminster; desk, bed, few other household articles; reasonable. 5870 Plymouth.

RUGS—Beautiful Wilton velvets; also elegant furniture; cheap. Call today, 5127 Cabanne.

RUGS—All sizes, new, and some high-grade slightly used; exceptional values $28 PROSSER, SAVE MORE. 3220 Olive st. (c36)

RUG—Axminster 9x12; dresser, bed, mattress, infant's bed, kiddie-car, kitchen table, 2 chairs, inlaid linoleum, piano, library table, in-a-dor bed. 5852 Enright. Cabany 5509W. (c)

SANITARY COT—New; $8.50. Cabany 4812R. (c)

SECOND-HAND FURNITURE STORE—Cheap; good location, good business. 617 N. 20th.

SEWING MACHINE—Singer, cabinet first-class condition, $15; also other machines. 5896 North Market.

SIDEBOARD—Large oak; bed and 6 walnut antique chairs; cheap. 4540 Clarence.

SIDEBOARD—Elegant, bird's-eye maple; 6-hole Majestic range; splendid condition; cheap. Compton. (c)

SIDEBOARD—Glass cupboard, heating stove, sewing machine, iron bed and bench wringer cheap. 312 S. Florissant, Ferguson, Mo. Call before 9 a. m. today.

SOFA—Genuine antique rosewood set; upholstered ottoman to match. Call Cabany 3366. (c)

STOVE—Range; reasonable; good condition. 3453 Gravois av.

STOVE—Oak radiator; good heater; reasonable. 1721 N. 10th st.

STOVE—Two; one coal, one gas range. 923 Geyer av.

STOVES—And all kinds of furniture. 1218 Lucas st. (c)

STOVE—Combination gas and coal. 4420 Manchester.

STOVE—Bridge & Beach Superior 215; also one heater. 2212A Indiana.

STOVES—Used, furniture. Tyler 1863J. 2902 Dodier. (c)

STOVE—Hard-coal stove and folding bed. 2517A Montgomery st. (c)

STOVE—Superior heater; good condition. 2906 Loulaiana. (c)

STOVE—Buck's coal range; reasonable. 3516½ W. University.

STOVE—Air heater, fancy; good as new. 3650 Vernon.

STOVES—Baker heater, Charter Oak cook stove, Quick Meal gas range. 2100 East Lane.

STOVE—Quick Meal combination; first-class condition; no dealer. 1426 Franklin av. (c7)

STOVE—Radiant-Peninsular, hard coal burner; excellent condition; will sell cheap. 3953 Shenandoah. (c)

STOVE—20 of them, and all kinds of furniture, cheap. Goods shipped free. 7309 S. Broadway. Riverside 170.

STOVES—Coal range and heating stove, cheap for cash. Monday, 4012 Chouteau.

STOVE RANGE—Combination blue enamel; bargain. 2843 Pennsylvania.

STROLLER—Baby cart, for sale. 4444 Athlone.

STROLLER—Maroon lining; ivory wheels; reasonable. 4450 Penrose. (c)

STROLLER—Gray reed; $9; adjustable top and foot rest. 4210A Juniata.

SUNROOM FURNITURE—Fiber. Call Monday, 3814 Ohio. (c)

SUNROOM FURNITURE—3-piece wicker. Waters, 3402 Arsenal. (c)

SUNROOM SET—3-piece; ivory; $35. 226 Shrigley-Highway Park.

SWEEPER—Hoover Special; like new; cheap; also electric washing machine. 1408 16th st.

TABLE—52-inch, golden oak; 6 chairs, leather seats. 3329A Illinois.

TABLE AND 4 CHAIRS—Extension, oak. 3815 Kossuth.

TABLE—Extension; large assortment; cheap for spot cash. Hast, 2009 Morgan.

TABLE—Fumed oak living-room or library table and 3 chairs; tapestry upholstery; good condition; price reasonable. 356 Webster av., Webster Groves. Phone Webster 2321J.

TABLE BEDS—1 American walnut, 1 fumed oak; will sell at very low price. 1st floor. Rear. 318 S. 14th st.

VACUUM—Electric, in good order, $10; must sell. 3710 North Market.

VACUUM CLEANER—Royal; good condition. 4203 Pleasant.

VACUUM CLEANER—Eureka, and attachments, $10. 4106 E. Lee av.

VACUUM CLEANER—Hoover, like new; $27. 4138 Grove, Colfax 4345.

HOUSEH'LD GOODS FOR SALE

VACUUM CLEANER—Excellent condition; bargain for cash; also water-power washer, cheap. 3623 Gravois. (c2)

VACUUM CLEANER—Hoover; largest size; cost $150; like new, $30. 3311 Osage.

VACUUM CLEANER—New, $55; American, $37.50 takes it. 4946 Tieman. (8100 Gravois).

VACUUM CLEANER—Apex, demonstrator; bargain for quick sale. Marks, 3185 S. Grand. (c)

VACUUM CLEANERS—Used electric, and demonstrators, in perfect condition; 1-year guarantee; $10 and up. Electric Sales Co., 1025 N. Grand. (c)

VACUUM CLEANERS—Floor samples and used Royal, Eureka, Hoover, American; some as low as $5; same money; cash or time. Morton Electric Co., 1117 Olive. (c14)

VANITY DRESSER—Large size; genuine walnut; cheap; $39. 201 S. Jefferson.

WARDROBE—Sing e, glass door; stove; cheap. 3142A Easton. (c)

WASHER—Water-power, $5. 2919 Greer.

WASHER—Vacuum type, at bargain. 5022A Claxton.

WASHER—Eden: good condition; $40; $5 down, $5 per month. Wydown 346.

WASHER—Electric, like new $35; need money; bargain. 3419 S. Grand.

WASHING MACHINE—Water-power, and bench wringer. 3932A Nebraska. (c)

WASHERS—Floor samples; special prices Gaertner Electric Co. 3523 N. Grand.

WASHER—A. B. C. copper, cabinet style; like new. Colfax 4849W.

WASHING MACHINE—Water power. Call Monday, 5267 Theodosia.

WASHING MACHINE—Blue Bird Davit, in first-class condition; cheap for quick sale. Call Forest 3461. (c1)

WASHER—Copper; Geneva; new gas heater, $35; discount. Marks, 3185 S. Grand. (2)

WASHING MACHINE—Electric, Dexter twin tub and copper boiler. 3508A N. 14th st.

WASHER—Eden, copper; swinging wringer, $90; Royal, $37.50. 3733 Humphrey. Grand 1528. (14)

WASHERS REPAIRED — ANY MAKE; WHEN TOLD IT CAN'T BE FIXED, CALL US. WYDOWN 346. (c99)

WASHING MACHINE—Eden; with swinging wringer. 2875 Juniata.

WASHING MACHINE—Water-power, $5. Huebner, 4728 Oldenberg.

WASHING MACHINE—Easy; copper-guaranteed; cash or terms. Marks, 3185 S. Grand.

WASHING MACHINE—Electric; like new; $35; need money; bargain. 3419 S. Grand. (c)

WASHING MACHINE—Eden, $35; good condition. Gaertner Electric Co., 3523 N. Grand.

WASHING MACHINE—Rebuilt Eden $75. Pollyanna $35, Almetal $35. Terms. Repair all makes. Almetal Mfg. Co., 7227 Manchester av. (c2)

WASHING MACHINES—Brand-new A. B. C. copper, $99; Thor, copper, $94; easy terms. Gaertner Electric Co., 3523 N. Grand. (c1)

WASHING MACHINES — Floor samples and used A. B. C., Thors, Eden, Almetal, Blue Bird and others. Cash or terms. Some as low as $25. Morton Electric Co., 709 Locust st. (c14)

WASHING MACHINES—You must buy quick to secure these bargains in used machines: Easy Vacuums, $40; Thor, $50; Eden, $50; Princess, $25; 1½-horse-power washing machine motor, $15; all in excellent shape. Good Housekeeping Shop, 815 Pine. Olive 9550. (c)

WASHING MACHINE—We have one only electric washer which has been used only about three times. This washer is absolutely perfect condition and will save the original purchase price. Special bargain for someone. Cash or time. South End Hardware Co., 2861 Gravois av. Sidney 2838. Open evenings.

AUCTION SALE MONDAY.
SEPT. 22, 10:30 A. M.
Clean out sale extra large lot household goods of all kinds.
STOECKER & PRICE
STORAGE & AUCTION CO.
1928 Franklin av.
Good choice for dealers and large buyers.
BABY BED—White. Grand 5715R. (c)

AUCTION
FURNITURE

Wednesday, Sept. 24, 10 A. M.
At Langan Bros. Warehouse
On 20th St. Between Franklin and Wash St.

Housefurnishings of all kinds; davenettes, davenette suites, brass and iron beds, springs, mattresses, parlor, library and extension tables, chairs, rockers, dressers, wardrobes, buffets, china closets, carpets, rugs, parlor furniture, etc. Great chance for dealers and large buyers.

Sale commences at Warehouse No. 1 on 20th street and continues at Warehouse No. 2 at 1015 Lucas avenue, until all is sold.

Be sure to attend this sale for bargains.
OLIVER HAST AUCTION CO.
Auctioneers. Telephone Boomnt 1620.

Bargains in Used Washers
SOME AS CHEAP AS $35

Here is your chance to get that electric washer at a real price. Included in this lot are the Eden, Gaertner, Blue Bird, Pollyanna and a number of other standard make washers. Also a number of good hand and water-power machines as cheap as $5; don't delay, act now, cash or terms. Phone Lindell 5258 or call at THE ALL METAL SHOP, 3523 N. Grand bl., corner Laclede. (c2)

WICKER SETTEE—Long, loose cushion; will sell at very low price. Levy Bros., 313 S. 14th st.

Outfit De Luxe Cash or E. Z. Terms

3 Rooms Overstuffed living,
Walnut Bedroom and Kitchen,
Complete, $198.75—$20 Down
3 Rooms Furnished Complete,
$98.75—$10 Down

Stoves and Ranges

Blue, gray and white combination bakers, as low as $69.75, $7 down. Heaters and cook stoves cheap.

3-pc. wal. bedroom set, with van $98.75
Oak dining table and 6 chairs..$22.00
9x12 Brussels rugs, samples....$19.75
9x12 seamless Axm. rugs, new..$20.95
9-pc. wal. dining-room set.....$98.75

We have a large selection of furniture to be sold for storage charges.

Brasch Storage Co.
2618 Franklin

Sale of Used ELECTRIC WASHERS

We offer these well-known makes of Washers, all in perfect operating condition. Look like new machines, and guaranteed by some as a new machine for one year.

Eden Washer,	$45.00
Blue Bird "	$55.00
Thor "	$55.00
Western El. "	$65.00

SPECIAL TERMS
Can Be Arranged as Low as
$2.00 Per Week

Brandt ELECTRIC CO.
SUCCESSORS TO
Frank Adam ELECTRIC SHOP
904 PINE STREET Central 3454
(c2)

HOUSEH'D GOODS FOR SALE

WATER HEATER—1 for coal, 1 for gas. copper coil; like new; before 3 p. m. 3311 Osage.

WARDROBE—Mirror front, beautiful up-to-date; bargain. 4012 Chouteau.

WORDROBE—Handmade, antique; beautiful polychrome living fixture. Hammond tynewriter, like new; rotary neo-style, good condition. Call Central 3893, Sundays or evenings. (c1)

SEE Levy first for good bargains in new and secondhand furniture. 311 S. 14th. (c8)

BE SURE and come and let us show you what we can save you on furnishing your home before you buy. We carry a fine large stock of new and used furniture and stoves and rug; anything you need for the sum to suit your pocket on very easy payments. It is to you interest to look around before you spend your money. Keiner's, 1034 N. Vandeventer, ½ block south of Page car line. (c62)

AUCTION TUESDAY

Commencing 10 a. m., extra large sale of fine household goods of every description; must be sold to highest bidder. HAST AUCTION CO., 2009 Morgan. (c99)

QUICK SALE WANTED

Will sell for storage charges 40 lots of unclaimed furniture; cash or easy terms; also other furniture such as dressing table, kitchen cabinets, brass beds, rugs, chiffoniers, bedroom and living-room suites, breakfast sets, etc.; use your credit, bank your savings. FRANKLIN STORAGE & FURNITURE CO., 2228-30 Franklin av. Open evenings.

CALLED OUT OF TOWN

FORCED TO SACRIFICE CONTENTS OF MY FIVE-ROOM APARTMENT.

White porcelain enamel Quick Meal gas range, Florentine walnut dining room suite, mohair upholstered living room suite, tapestry upholstered sun room suite, carpets, Leonard icebox and other miscellaneous articles; all purchased new less than year ago. Bargain for quick sale, either whole or separate. 5868 Delmar. Cabany 9366. (c7)

MULVIHILL FURNITURE CO.

112-114 N. 12th St.
CASH or CREDIT
OUR GREATEST SALE
OF STOVES
AND FURNITURE
WE SAVE YOU ⅓ TO ½
FREE! FREE!

A Handsome Present With Every Purchase of $10 or More

3 Rooms Complete, $175
Bedroom, Dining Room, Kitchen
Terms, $18 cash and $2.50 week

All New Furniture
3-Room Outfits for $87.50
Terms, $7 Cash and $1.50 Week

$125 beautiful two-tone American walnut 3-piece Bed Room Suites; extra special, $75.

$200 elegant 8-piece American walnut Dining-Room Suites; extra special, $110.

$175 3-piece 72-in. bed davenport, velour covered Living-Room Suites; special, $98.

$30 all-steel Day-Beds and Pads; special, $15.

$18 high-grade heating Stoves; extra special, $995.

$175 high-grade blue or gray porcelain Combination Ranges Guaranteed. Extra special, $110.

$25 5-piece unfinished Breakfast Suites; special, $13.50.

$35 steel Beds, steel springs and good quality mattresses; extra special, $19.65.

Furn. Houses & Flats For Sale

FLAT—4273A Olive; 3 rooms furniture for sale or rent; reasonable; leaving city.

FURNITURE—4 rooms, cheap; used year; leaving city; flat optional. 1209 Bayard.

FURNISHED FLAT—5 rooms, good furnace; bath; cash or terms; rent $40. 4012 Evans.

FURNISHED APARTMENT—Steam heated; 7 large, light rooms, arranged for two-room; rent $75; 5000 west; $1000; convenient neighborhood; very good furniture. Box A-76, Post-Dis. (c62)

HOUSEH'LD GOODS WANTED

ANDIRONS—Carpets, furniture, complete furnishings of dwellings or small lots; absolutely best cash prices paid. Dennis Bros., 1909 Euclid. Delmar 3864. (c8)

ANDIRONS—Furniture, carpets, contents of flats, dwellings or small lots; need goods badly; best cash prices. Schubert, 4442 Page. Delmar 860 or Delmar 861. (8)

CARPETS—Furniture, contents flats, dwellings. Orcutt Storage, Cab. (c8)

COAL RANGE Wtd.—Small; give price and make. Box C-330 Post-Dispatch.

FURNITURE Wtd.—Old-fashioned; bric-a-brac, Indian relics, old pistols. 2924 Olive st. Bommer 245. (c99)

FURNITURE Wtd.—Best prices paid. Hurley Furniture Co., 3327 Easton. Bomont 2139.

FURNITURE Wtd.—Best cash prices. West End Storage Co., 3014 Chouteau. Victor 4800. (c)

FURNITURE Wtd.—Any amount. Sidney 1906. General Furniture Co., 2908 S. Jefferson. (c)

FURNITURE Wtd.—Large or small lots; house furnishings needed badly; must have goods for branch store; will pay highest price. Stoecker & Price, 1928 Franklin. Bomont 22. Central 137. (c99)

FURNITURE Wtd.—Highest cash price for all kinds of household goods, furniture, rugs, contents of flats, pianos, bric-a-brac, etc. Call Lindell 2160. R. U. Leonori Auction Co., 3507 Lucas. (c14)

20,000 POUNDS of old feathers, pay 30c to 60c for old ones. Montana Feather Co., 4426 Page. Delmar 865. Bell 865. (8)

FURNITURE WANTED

We will make you a liberal allowance for your old furniture, as part payment on new factory samples; dining room suites, bedroom suites, overstuffed living room suites and rugs at discounts averaging 50 per cent. Telephone and our representative will call and make you offer. 5824 Kirk's. 4524 Delmar. Forest 3858.(c83)

HEATING STOVE Wtd.—Moore's, Bridge & Beach Charter Oak. Box P-28, Post-Dispatch.

KITCHEN HEATER Wtd.—And small cook stove; state price. 6950 Manchester av.

STOVES Wtd.—25, small, any condition. Bomont 1905. 3016 Easton. (c)

WE will take in exchange your furniture for moving. Missouri Moving and Storage Co., 3923 Chouteau. (c)

EXCHANGE

AUTO Wtd.—Exchange roofing, painting or carpenter work for good roadster; looks well, runs well; fine for truck; $50. 2808A N. Newstead.

MOVING PICTURE OUTFIT—For Ford roadster, for long distance radio. Bomont 854.

PAINTER HANGING Wtd.—Will exchange saxophone, Victrola, typewriter, other articles. 4014 Loughborough.

PLAYER-PIANO Wtd.—Will exchange Ford coupe for player-piano or living-room suite. 4333A Gibson.

PLAYER-PIANO—For sale or exchange, $800 player-piano for Ford coupe or auto; must be late in model. Box N-175, Post-Dispatch.

TRUCK AND TRAILER—3-ton; used 6 months; will trade for real estate. 5103 N. Broadway. (c)

TYPEWRITER Wtd.—To exchange, nursery stock for typewriter. Benton County Nursery Co., Rogers, Ark.

GOLD AND SILVER

CASH paid for diamonds, old gold, platinum and silver bought. Broadway Jewelry Co. 612 N. Broadway. (c57a)

CASH paid for scrap silver, platinum, old jewelry, false teeth. Miller, 1322 Olive st. (c8)

HIGHEST prices paid for old gold, broken jewelry, diamonds. Miller, 705 Market.

MUSICAL AND INSTRUMENTS

Post-Dispatch Want Ad Phones
Olive or Central 6600
Solid agate, 30c line daily, or Sun. Display, 35c daily. 5c Sun. out-of-town, agate, 35c daily, 40c Sun.; display, 45c daily, 55c Sun. Discounts, per line: Agate—3 times, 1c; 7 times, 2c; 30 times, daily 3c, Sun. 2c. Display 3 times, 1c; 7 times, daily 2c, Sun. 5c; 30 times, daily 3c. Sun. 5c. Minimum 2 lines.

Musical Instruction

DRUMS and xylophone taught. Lindell 3374M.

ORCHESTRA Wtd.—With good combination for vaudeville act. Box N-108, Post-Dis. (c)

PIANO TEACHER—Experienced; will take few more pupils. Kroeger graduate. Cabany 6801M.

PIANO LESSONS—In your home; experienced teacher; latest method. Delmar 3462R. (c99)

POPULAR music, rag and jazz piano playing taught anyone; quick and easy swing basis; you learn by playing latest songs. 2311 Lynch.

POPULAR music, rag and jazz piano playing taught any one; quick and easy swing basis; you learn by playing latest songs. 211 N. 7th, room 508; catalog free. (c60)

SAXOPHONE taught correctly, at home or studio. Call Central 5760 any day between 10:30 and 12:15.

SAXOPHONE TEACHER teaches all transposition; correct tonguings and reed fitting; lessons reasonable. 3553A Giles av. Victor 3605W.

SAXOPHONE instruction; correct saxophone instruction given by experienced teacher; learn to play saxophone correctly; rates, $6.75 per month. M. Swanson. Lindell 1435J.

TEACHER of violin, cornet, ukulele. Studio 3842 Shenandoah. Phone Grand 1143M. (c99)

THE reputation of the Chrisensen Schools through the U. S. has been developed by thousands of genuine enthusiastic ragtime-jazz students, the majority of whom knew nothing of music when starting. Christensen Method. 3227 N. Grand. (c)

BEGINNERS—Private lessons, tenor, banjo, sax, mandolin, guitar; low rates; easy method; regular distributing agent for Gibson's, sold direct, factory to you, on terms; used Gibson's at 20 to 40 per cent discount. 3122 S. Jefferson. (c99)

VIOLIN and piano, beginners' lessons, 50c; easy method; results. 3125 S. Jefferson.

VIOLIN, mandolin, guitar and various banjos taught, loaned, sold, exchanged, repaired; large experience. Putnam, 1121 N. Leonard.

WASHINGTON CONSERVATORY teaches violin, piano, banjo, saxophone, cornet, clarinet, trombone, mandolin, guitar, drum, xylophone. Forest 5662. 5086 Easton.

PURCHASE a saxophone from Segal's Saxophone Studio; terms accepted; 12 lessons given free. 613 Pine st., Room 9. Open 9-12:30; 1:30-4; Saturday 9-12; except Mondays and Fridays.

Tenor Banjo—Saxophone

Positively taught 10 to 20 lessons.
CHRISTENSEN SCHOOL, 211 N. 7th st. (c99)

Tuning and Repairing

PHONOGRAPH repairing, all makes; guaranteed. Feldman, 2701 Park; Grand 3900. (c99)

PHONOGRAPH MOTORS—Tone arms and parts; expert repairing. Imperial Repair Shop, 916 Pine st. (65)

PIANO TUNING—Expert; $2; repairing guaranteed; 25 years' experience. H. Kautz, 140 Cottage av., Webster Groves. Mo. Webster 2224. (c62)

SAXOPHONES repaired by expert; pads, springs inserted; make adjustments at your home. Walter H. Eckert, Central 5760.

SCHUBERT & SON, 2607 Franklin. Bomont 2548. We tune, repair, refinish; estimates free. Members National Association Piano Tuners. (c99)

WE can supply you with motors, tone arms, repair parts and accessories for your phonograph at low prices; also expert repairing; mail orders filled. Val's Phonograph House, 110 N. Broadway, St. Louis, Mo. (c99)

$2 PIANO TUNING—Repairing; guaranteed. Feldman, 2701 Park. Grand 3900. (c)

TUNING AND REPAIRING

Pianos, players and electric pianos; rolls for electric pianos. H. KEMPER, 3844 S. Compton av. Grand 1120. Victor 3122J. Member National Association Piano Tuners. (c99)

Musical Employment

AMATEUR musicians; violin, banjo, drum, clarinet, saxophone, cornet and trombone; men or women desiring weekly orchestral jobs on standard and popular music, under competent director. This is a training you can safely endorse; also in the city with opportunity for public appearance. Box H-148, Post-Dis. (c99)

BARITONE SOLOIST—Experienced in church and concert work; desires choir position. Box C-267, Post-Dispatch.

CORNETISTS Wtd.—2 good jazz, and one E-flat alto player, to practice with high orchestra; for engagements call Riverside, 537W before noon Sunday, or come to 5975 Romaine pl. at 2 p. m. Sunday.

DRUMMER—Sit.; would like to practice with orchestra; nonunion. Call Olive 9513 Monday.

EXPERIENCED mandolin, mandola and guitar players are invited to attend mandolin orchestra meeting Tuesday evenings for mutual enjoyment; experienced director for practice; no charges. Call Robison Olive 1687.

MISSOURI SYNCOPATORS furnish extra good music for all occasions. Call Grand 8842W.

MUSICIANS desiring orchestral experience for all instruments, apply Civic Orchestra, Monday nights, 7:45 p. m., Community Center.

MUSICIANS INVITED—Philharmonic Orchestra; French horn, oboe, bassoon, trombone, violin, viola, bass; 85 members; organized 1893. Office 28, 119 N. 4th st. Phone Olive 8355. (c99)

MUSICIAN Wtd.—Young lady, to complete Chautauqua company of four; traveling, long engagement, good salary. Must be experienced; must play violin or sing and play alto-saxophone in trio; apply at once; work starts February; rehearsals now. Phone Sidney 3613W or call at 3914 California av. Barroll. (c)

ORCHESTRA—Wants steady employment. Olive 8832W. (c)

PIANO PLAYER Wtd.—Dance or orchestra; South Side. Box P-230, Post-Dis.

PIANIST—Who gets work wants to connect with good lively nonunion orchestra. Box P-215, Post-Dispatch.

SAXOPHONE PLAYERS—For club; will help you to produce rich and mellow tone with ease; write for particulars. Box C-360 Post-Dispatch.

SAXOPHONE—C melody Buescher; like new; reasonable. C. Haratick, 2749 Arsenal.

SAXOPHONE—C. G. Conn C melody; triple silver plated gold bell; latest model; used very little; complete with case; cost $156.50; will sell for $100 cash. R. A. Stephens, Cuba, Mo.

VIOLINS—For real bargains see Lidholm, the violin maker. 3620 Franklin. (c99)

VIOLIN—Family heirloom; brought from Italy 1783. Will sell cheap. 3731A Delmar.

VIOLIN—Very old; cork case; good condition; bargain, $65. Apply after 6 o'clock evenings. 4234 Peck.

VIOLIN—Good, old, $125; experienced repairer. Propst, violin maker, 1021 Chestnut.

Pianos and Organs for Sale

PIANO—Upright. 5758 Cote Brilliante.

PIANO—88-note; upright; fine mellow tone; will sell cheap. 2228-30 Franklin.

ELECTRIC PIANO—Nickel slot. like new. $100. 2607 Franklin. (c83)

PIANO—$75. Call Sunday after 7 p. m., R. L. Jargensen, 3444A Lindell.

PIANO—Upright; cheap. Address 3336 S. Grand.

PIANO—$55; upright mahogany; like new. 3844 S. Compton.

PIANO—Kimball; in very fine condition; $75. 2604 Shenandoah. (c62)

PIANO—Howard; walnut case; good condition; cash. 3500 st. Louis.

PIANO—Fine mahogany, good for beginner, $95; worth double. 2890 Shaw.

PIANO—Upright; $25. Tyler 2602M. 2525 Slattery.

PIANO—Good condition; $30. 3667A Folsom av. Grand 6307M. (c)

PIANO—Upright; fine condition; $75. 4328 Tennessee. Riverside 3044W. (c)

PIANO—Mahogany, $50; leaving the city. 5634 Lansdowne av.

PIANO—Baby grand; cheap for cash. Call Sunday. 2701 Chippewa.

PIANO—Upright; mahogany; cheap for cash. 2642 Chippewa. (c)

PIANO—Very good condition. 5540 Pershing. Apt. 202. Call before 2. (c)

PIANO—Mahogany upright; fine for beginner; cheap. 2642 Chippewa. (c)

PIANO—Baby grand Steck; excellent condition; cheap. Box C-188, Post-Dis.

PIANO—Mahogany; and bench; in very good condition. 2847 Russell.

PIANO—Upright mahogany, cheap. Call Sunday afternoon. 4720 Vernon. (c)

PIANO—Upright, mahogany; good condition; reasonable. Forest 68713. 5102A Kensington.

PIANO—Upright; slightly used; also bicycle; nearly new. 4 N. Grand. Candy store.

PIANO—Mahogany; good condition; bargain. $45. 4006 Scanlan. Delmar 4052J. (c)

PIANO—S. Ricca & Sons, $55; good condition; terms to suit; no interest. May-Stern & Co., 12th and Olive. (c62)

PIANO—Weber, mahogany, upright; in fine condition; reasonable. Musical Art Bldg. Lindell 6382.

PIANO—Upright; excellent condition; must sell today. Best offer buys. 3928 Castleman.

PIANO—Elegant baby grand; $150; Technola player, $150; Kreil expression player, $300. 3307 Lucas.

PIANO—Fine make; must sell; cash; immediately. Call Monday. Smith, 5503 Vernon.

GRAND PIANO—Used only as demonstrator in our showroom; price $385. P. A. STARCK PIANO CO., 1018 Olive.

PIANO — Upright grand; mahogany. George Speck & Co. make; $65. Cabany 3816R.

PIANOS—Upright (used); 25 standard makes to select from; prices from $25 to $90; all in good shape; terms $1 per week. WURLITZER, 1006 Olive st.

PIANO—Almost new, $750, mahogany baby grand piano for sale for $395; beautiful tone; beautiful case; terms if desired. WURLITZER, 1006 Olive st.

PIANOS—Players $150; uprights, $25 up; baby grand $150; Victrolas $50; Brunswick, $60; Vocalion, $40; Edison, $40; Grafanola, $25; all with records; less than ⅓ regular price. 3507 Lucas.

PIANO BARGAINS.

Do you want a "real bargain?" then see our line at once; both new and used, from $95 up, including Vose, Estey, Mason & Hamlin, Kranich & Bach, Knabe, etc., also Grand Steinway, Hallet & Davis, Chase, Farrand, Adam Schaff, Bush & Lane, etc., from $425 and up; open evenings by appointment. MENGEL MUSIC CO. 4300 Olive.

PIANO ATTACHMENT—Mahogany, plays all 88 music rolls; fits any piano; fine condition; big bargain. 4741 Cupples pl.

UPRIGHT PIANO—4210 McPherson.

PLAYER-PIANO—Like new. 2715 Wayne. (c62)

PLAYER-PIANO—High-grade; cheap for cash. Call Sunday. 2701 Chippewa. (c)

PLAYER-PIANO—Starck; sell reasonable.

PLAYER-PIANO—Mahogany case, $150. 2618 Cherokee. (c62)

PLAYER-PIANO—88-note. 1102 Wyoming.

PLAYER-PIANO—4754 Hanover; entire 3 rooms household goods; leaving city.

PLAYER-PIANO—Rolls and bench, $145. Schubert & Son, 2607 Franklin. (c99)

PLAYER-PIANO—Good as new; must sell 2301 S. Jefferson av. Victor 4741.

PLAYER-PIANO—Mahogany case; well-known make; used for demonstrating rolls; cheap for cash. 2642 Chippewa. (c)

PLAYER-PIANO—Bench, stool, cabinet and rolls. 4704 Gravois. Riverside 2425W. (c7)

PIANO-PLAYER—Like new, leaving city. Cabany 3398. Call mornings. 6655 Kingsbury.

PLAYER PIANO—$160; $5 a month will pay for it; no interest ever charged. May-Stern & Co., 12th and Olive. (c80)

PLAYER-PIANO—Modern, mahogany, 88-note; perfect condition; bargain. Wydown 441W. 7755 Pershing.

PLAYER-PIANO — $110; 88-note; cost $750; rolls, bench. 3844 S. Compton. (c83)

PLAYER-PIANO—Mahogany case; bench, rolls; almost new; call today. 5219 Cates.

PLAYER-PIANO—Sacrifice; used for demonstrating only short time; $378. 2017 East Grand.

PLAYER-PIANO—$195 for this beautiful 88-note player-piano; sold new for $600. P. A. STARCK PIANO CO., 1018 Olive.

PLAYER-PIANO—Kimball original cost $750; leaving city; sacrifice for $200, including bench and rolls. 6030 Morpherson.

Pianos and Organs For Sale

PLAYER-PIANO—$139; Harrington mahogany case; terms to suit; no interest. May-Stern & Co., 12th and Olive. (c80)

PLAYER-PIANO—Gulbransen; 100 R. R. S. rolls, with cabinet; just like new. Will Monday, 1024 Hodiamont or Forest 4959W.

PLAYER-PIANO—$125; slightly used 88-note, 85 rolls of music and bench included; $167; 3 months to pay. Call Monday to the Rudolph Wurlitzer Co., 1006 Olive st., and ask for Mrs. Harding's player.

PLAYER-PIANO—$110; used; mahogany, 88-note; 25 rolls, bench and cabinet; will sell at $10 per month to reliable person. Call or address 1100 Olive st., 1101 Olive st., and ask to see Mr. Conte's player.

PLAYER BARGAIN.

Are you looking for a real bargain? Then you must give us a call at once as we are closing out our entire stock at 20% and even less than cost in some instruments; bench, rolls and free delivery included. Our location means a big saving to you. MENGEL MUSIC CO., 4300 Olive.

ANGELUS—Player piano; plain style case; mahogany; metal tubes; good motor; fine tone; $10 rolls and bench included; $167; $7 per month. Aeolian Co., 1004 Olive.

APOLLO—Used; 88-note, mahogany case, in nice shape; can be bought for $185, terms, $10 per month. This is a rare bargain in this well-known make. WURLITZER, 1006 Olive st.

BABY GRAND PLAYER PIANO—Standard make; guaranteed like new; almost half price; $625; terms. Aeolian Co., 1004 Olive st.

CHICKERING AMPICO—Electric; all Ampico devices; beautiful dull finish mahogany; fine condition; with 37 rolls, half price; terms. Aeolian Co., 1004 Olive.

CHICKERING AMPICO GRAND
List price, $3500; slightly used, $1975. This instrument is in perfect condition in case, is a remarkable buy for someone wanting a high-grade piano at about half price. Terms can be arranged.
CONROY'S, 1100 Olive st.

DECKER BROS.—Baby Grand; highest grade; sweet, mellow tone; used $345; $10 per month. Aeolian Co., 1004 Olive.

KNABE—Grand piano, ebony finish; reasonable. 4406 Washington. (c)

KNABE—Beautiful mahogany upright case; wonderful tone and action and price very low. MENGEL MUSIC CO., 4300 Olive.

KRANICH & BACH—Upright; good tone and action; used; bargain; $69; $3 per month. Aeolian Co., 1004 Olive st.

STEINWAY—Verti-Grand; practically new; only $6695; small payments. Aeolian Co., 1004 Olive st.

UPRIGHTS—Pianos; we have three for sale at $19 each; terms if desired. WURLITZER, 1006 Olive st.

USED Victrolas, $25 to $250; Sonoras and Brunswicks; in all finishes; at a great reduction; from $45 up; terms as low as $1 per week. Aeolian Co., 1004 Olive.

A. BRANDENBURGER, pianos, players, tuned and repaired. 2606A Oregon. Victor 4795. Member N. A. P. T. (c99)

I SET DUPLEX DRUM—Complete.

☛ 900 ROOMS FOR RENT, With and Without Board—Is the place you have been seeking advertised here today?

ROOMS WITH BOARD—West

ENRIGHT, 5026—For young lady employed; wishing nice home; reasonable. Forest 2209. (c)

FINNEY, 3744—Rooms light housekeeping; modern conveniences; laundry; hot-water heat; $3 up.

FOREST PARK BL, 4454—Sleeping porch with living room; garage; meals reasonable. (c)

FOREST PARK, 4399—Nice, cozy front room, vacant Sept. 27; good heat, continuous hot water; laundry privileges, two people or family; Lindell 3077W.

GOODFELLOW, 1306—Nicely furnished room, private family; 2 ladies employed. Cabany 2533J.

KENSINGTON, 5043A—Furnished room; excellent meals; modern conveniences.

KENSINGTON, 5148—Beautiful large 2d floor room, suitable for 2 gents or couple; all conveniences; private family. (c)

LACLEDE, 3700—Boarding; home comforts and cooking; reasonable; private; free phone. (c)

LACLEDE, 4384—Room, board and meals served. Phone Lindell 3925J; steam heat.

LAUREL, 1326—Well furnished room, 2 employed; private; home cooking. Cabany 2624J. (c)

LINDELL BL, 3948A—Room and board for two gentlemen.

LINDELL BL, 4328A—Attractive room, home privileges; excellent meals. (7)

LINDELL BL, 4107—Room and board, several young men; home privilege; (c1) one employed.

LINDELL BL, 4334A—Single room with board for one employed.

LINDELL BL, 4351—Front room with good board.

LINDELL BL, 4111—Large front room, southern exposure; twin beds; good board. (c80)

LINDELL BL, 3668—Board and room; first class accommodation; reasonable. Lindell 387.

LINDELL BL, 4315—First floor east; board, room, 2 baths; twin beds; immaculate.

LINDELL BL, 39xx—Twin beds, adjoining bath; 2 gentlemen. Parkview 713W. (62)

LINDELL BL, 3840—Excellent board; suitable for 3; running water; second floor front. (2)

LINDELL BL, 3962—Attractive room with board, single or double; $8 and up; ladies or gentlemen; references required. Private.

McMILLAN, 4628—Southern room, gentlemen or employed couple; meals if desired. Delmar 4332W.

McMILLAN, 4546A—Room, board; two employed; steam heat; private French tant family. Delmar 4773W. (c63)

McMILLAN, 4700—First floor front room; owner's home; 3 in family; no other roomers; Hodiamont car; good home cooking. Delmar 5343W. (1)

McPHERSON, 4308—Room, sleeping porch; 2 beds; home cooking. (7)

McPHERSON, 4474 — Neatly furnished room; good board; all conveniences. (c6)

McPHERSON, 4263—Exceptionally fine; 2 south front rooms; excellent meals; reasonable.

McPHERSON, 4406—Very desirable second and third floor rooms; excellent meals.

McPHERSON, 4166—Room and board for elderly lady; private German home; all conveniences.

MAPLE, 5804 (Apt. G.)—Neatly furnished room; all conveniences; private family.

MAPLE, 5859—Connecting rooms; couple or gentlemen; breakfast if desired.

MAPLE, 5019—Room and board, 1 or 2 gentlemen; all modern conveniences; private home, near Kingshighway.

MAPLE, 5393—2 nicely furnished rooms, board optional; people employed. Forest 5112. (c63)

MAPLE, 5177—Rooms, with board, for couples, ladies or gentlemen. Forest 7832. (7)

MAPLE, 5548—Neatly furnished room; good meals; 2 gentlemen or couple employed.

MAPLE, 6029—Room and board for gentlemen or couple employed; all conveniences. (c)

MAPLE, 5300—Room for gentlemen; large, well-furnished, outside room, in widow's home; meals optional; congenial; gentlemen. Call Lindell 7190J. (c)

Marlo, 6803—Two large south front rooms; single or double; home cooking; everything modern; reasonable prices; also room with parkview 2389W. (c7)

MARYLAND, 4324—First-class room, board, $7 and up. Lindell 6299W. (7)

MARYLAND, 4236—Apartment 2; front room with board for 2. Lindell 4567.

MARYLAND, 4168—Neatly furnished double and single rooms; twin beds; excellent meals.

MARYLAND, 4300A—Best board in city, $10; steam-heated rooms. Lindell 8099W.

MINERVA, 5212—Neatly furnished room with board, for 1 or 2. Forest 5911M.

MONTCLAIR, 1207A—Furnished front room, with board; conveniences; Page car. Cabany 1376J.

OAKLAND, 4510A—Single front and double rooms; private; phone; 3 car lines.

OLIVE, 4043—Rooms for 5 or 6 men; plenty to eat and lunch; $8 a week. (7)

OLIVE, 4227—Modern; southern-exposed front rooms; excellent board. (5)

OLIVE, 4005—2 neatly furnished front rooms for light housekeeping; electricity, bath; phone; $8.50.

PAGE, 5144—Neatly furnished room with board; phone Forest 6526W.

PAGE BL, 4923—Furnished large room for light housekeeping, or board; all conveniences.

PAGE BL, 5886—Cabany 2346; unusual accommodations; best food; rates to permanent people.

PAGE BL, 4932—Neatly furnished, 2d floor front room with board; 2 people employed; small quiet family; $8 week.

PAGE, 4951—Front rooms with board; modern; for 1 or 2; $7.50 each. Lindell 3333-M.

PAGE BL, 5364A—Room and board for 2 in private home; modern conveniences. Forest 5492R.

PAGE, 5063—For people who enjoy good home cooking and nice clean rooms; convenient to cars and churches. Forest 5237-L-1.

PAGE BL, 4717—Room and board, excellent meals, with all conveniences; reasonable; hot and cold water any time. (c1)

PAGE BL, 5819A—Large, comfortable room with board, in private family; good food; all conveniences; prices very reasonable; excellent home for married couple; 2 young ladies or young men; references required. (7)

PARKLAND PL, 11—Comfortable room, good board; employed preferred. Cabany 2617W. (7)

PATTON, 5373—2 children to board; mother's care; private home. Forest 2788J.

RAYMOND, 5030—Newly furnished room and board, in owner's home; reasonable.

RIDGE, 6306—Wanted, walking child to board.

ROOM—Large, twin beds, excellent meals, reasonable. Delmar 2819. (c1)

ROOM AND BOARD—Gentleman; references. Forest 3947W.

ROOM AND BOARD—For couple; private home. Cabany 3947W. (c)

ROOM AND BOARD—Accommodations for 2 refined ladies employed, in refined West End home; refs. Bx C-192, P.-D.

ROOM AND BOARD—Neatly furnished room, private family, elegant meals, employed couple preferred. Forest 1615W.

ROOM AND BOARD—Front room, apt.; couple or gentleman; home cooking; congenial. Delmar 5179W.

ROOM—For 2, with board; private family; references; conveniences. Lindell 4241W.

ROOM AND BOARD—Large, steam heat, small private family, 2 employed. Cabany 1792J.

ROOMS—Single or double; all conveniences; private family; excellent meals; Hodiamont and Olive car. Forest 6871J.

ROOM AND BOARD—Large light front room, for 2 gentlemen; private family of 2 adults; $10 week each. Cabany 7586J.

ROOM AND BOARD—Comfortable home; 3 connecting rooms, for 2 or 4 gentlemen; Jewish private family of 2 adults; west. Box P-91, Post-Dispatch.

ROOM AND BOARD—For 2 young men; small private family; references exchanged. Washington av., near Grand. Call Lindell 7139J. (c)

ROOM AND BOARD—Large, attractive room, private, modern residence; excellent home-cooked meals; out of ordinary surroundings; congenial gentleman. Parkview 2755. (c)

ROOM—Bath, large, attractively furnished room in modern apartment, near Pershing; convenient to Olive Union cars, and Forest Park; family of 3; refined gentleman preferred. Forest 2760W

ROOM AND BOARD—To girl going to school; opportunity for help evenings and Sunday; desirable home in West End. Give particulars first letter. Box P-88, Post-Dispatch.

TEMPLE, 1518—Room and board, workingmen's home. $5.50-$6.50 a week.

TEMPLE, 1446—Room and board; also housekeeping rooms. Forest 1810W.

UNION BL, 1484—First-class board, hot water heat; well-kept house; single, double.

UNION, 1325—Accommodations for two; first-class board; continuous hot water; home privileges; reasonable. Forest 7461. (c)

VERNON, 5080—Room and board; private family; lady employed. (c)

VERNON, 5714—Room and board; congenial home. Forest 1033J.

VERNON, 5206—Front room; excellent board; good home; hot-water heat; reasonable. (c)

VERNON, 5263—Lovely front room with board for 2; twin beds; excellent meals; gentlemen preferred. (c3x)

VERNON, 5053 — Large furnished room; board suitable for 2 young ladies or couple; conveniences; private; reasonable. Forest 5085W. (c)

WASHINGTON BL, 4800A—Small room and board; private family. $8 a week.

WASHINGTON, 4419—Furnished room with board if desired. Delmar 3121J.

WASHINGTON BL, 3813—Nicely furnished rooms, with board; terms reasonable. (69)

WASHINGTON BL, 5951—Room and board for 2 young men; 2d floor south. (c62)

WASHINGTON BL, 3712—Room, with excellent board, for 2 gentlemen; reasonable. (1)

WASHINGTON BL, 4337—Lovely rooms, plenty to eat; all conveniences; garage optional; reasonable.

WASHINGTON BL, 3706—Neatly furnished double room; good board; two gents or couple employed; reasonable. (7)

WASHINGTON BL, 4360—Home boarding; girls employed, $6.50; other rooms, $9 per week.

WASHINGTON BL, 4213—Room and board for 2 gentlemen; separate beds; good meals; continuous hot water.

WASHINGTON BL, 4045—Nicely furnished rooms, single beds, good board; $7

WASHINGTON BL, 3837—Room and board for 2 gentlemen; free phone; hot and cold water; garages optional. Lindell 1926J. (c7)

WASHINGTON BL, 4810A—Newly furnished, 1 large room for couple or 2 gentlemen; or small room; home cooking. Delmar 5762J.

WASHINGTON BL, 39xx—Large, well furnished room for 2; single or double bed, and board; private home. Forest 7736W.

WATERMAN, 5007 — Well-established home; gentlemen wanting such, investigate; excellent food. (62)

WATERMAN, 5095—2d floor southern exposed room, running water; excellent table; also room and breakfast; investigate. (62)

WELLS, 5231—Room with board, 1 or 2 employed; small family; reference.

WESTMINSTER PL., 4063—3d floor front for 2 or 3 boys; board optional.

WESTMINSTER PL., 3821—Nicely furnished rooms; good board; people employed. (7)

WESTMINSTER PL., 4144 — Beautiful single and double room in congenial family; excellent meals; reasonable. (7)

WESTMINSTER, 3946—Connecting front rooms; gentlemen or couple employed; excellent meals; reasonable.

WESTMINSTER, 4242—Large room, 3 or 4; continuous hot water; good table; also meals by the week; reasonable.

WESTMINSTER PL., 4531—Neatly furnished room; excellent board; reasonable; select neighborhood; conveniences. Delmar 746. (7)

WEST PINE BL, 4362—Excellent meals and rooms in home with 3 baths, one private; reasonable. Lindell 7263M. (c2)

WEST PINE BL, 3963—Steam-heated rooms, excellent board; couple employed; $7 a week. (7)

WEST PINE BL, 4331—Beautiful rooms; good board; all conveniences. Lindell 4658J.

ROOMS FOR RENT—City

Central

BELL, 3525—Connecting rooms; running water, steam heat, phone, electric, phone.

BELL, 3513—One large, housekeeping room; gas range; steam heat, linens laundered; newly decorated. (c7)

BELL, 3513—Connecting rooms, steam heat; newly decorated; linens laundered; first floor. (c7)

BELL, 3519—Three connecting rooms; steam heat, running water, linens furnished; also laundered; 2 beds, gas range; newly decorated; second floor. (c7)

BELL, 3405—2 desirable unfurnished connecting rooms to couple of adults; no children; bath, gas, electric, heat; close to Grand.

CARR, 1527—Connecting housekeeping rooms; bath; water in kitchen.

CASS, 2611B—3 rooms; rent $15 to party buying furniture. Call before 10 a. m.

CASS, 2624A—Newly furnished room; gentlemen preferred.

CHESTNUT, 1017—Neatly furnished rooms for light housekeeping and sleeping.

CLARK, 2730¼—Furnished rooms.

COMPTON, 223 N.—Light housekeeping or sleeping room; reasonable.

DAYTON, 2831—2 rooms, private bath, kitchen sink, gas range, electric; reasonable. (c)

DICKSON, 3049—3 nicely furnished rooms for light housekeeping complete; clean. (c)

EASTON, 3327—2 nicely furnished rooms; very reasonable rent; investigate. (c61)

FRANKLIN, 2742A—Front sleeping room for employed gentleman.

FRANKLIN, 1503A—Furnished rooms for housekeeping; gas, electric; $3.50 to $5.

FRANKLIN, 3400—3 connecting housekeeping rooms, $7; single, $4.50; sleeping room, $3.

FRANKLIN, 1019A—Housekeeping rooms, electric and gas; 2 connecting front rooms, $7; single rooms, $3.50 and $4.50.

GAMBLE, 3741—Sleeping room or housekeeping; reasonable; Gentile.

GLASGOW PL., 3023—Two large rooms, housekeeping; 2d floor; reasonable.

GARRISON, 721 N.—Rooms; sleeping or housekeeping; gas range.

GRAND, 1209 N.—Sleeping room. Call Lindell 4196.

GRAND, 1418A N.—Furnished room for lady; use of kitchen; all conveniences. Phone Central 8855J.

GRAND BL., 1310A N.—Housekeeping or sleeping; steam heat; all conveniences; reasonable.

GRAND, 1721 N.—2 front rooms, furnished housekeeping; continuous hot water; convenient to cars.

JEFFERSON—Corner O'Fallon; rooms furnished for housekeeping and sleeping also connecting rooms; gas.

LINDELL BL., 3442—2 connecting housekeeping rooms; gas, electric, running water; $7.

LOCUST, 1106—Small furnished sleeping room.

LOCUST, 3127—Clean, quiet; $1 day un; weekly rates; tub and shower baths. (c8)

LUCAS, 2940A—2 furnished rooms; steam heat; for sleeping or housekeeping.

MARKET, 1414 — Leland Hotel, fine rooms, guaranteed clean; $3, $4.50, $5 week. (c8)

MORGAN, 3417—Rooms, housekeeping or board.

MORGAN, 3412—Front room, sleeping; also light housekeeping.

MORGAN, 3410—Furnished rooms for light housekeeping; single or en suite; hot water, steam heat; children welcome; board optional.

OLIVE, 2943—Connecting housekeeping rooms; water, range, electric; $6 and $7. (7)

OLIVE, 1308A—Furnished suite of 3 floor; furnished or unfurnished, for couple.

OLIVE, 1308A—Furnished suite of 3 rooms and reception hall; conveniences; references exchanged. Opposite Central Library.

PAGE BL., 3530—2 connecting rooms; downstairs.

PAPIN, 1520—2 connecting rooms; nearly furnished; water and free gas; $6. (c)

ROOM—Small housekeeping room; furnace heat; $6 week. Lindell 4734W. (c)

SHERIDAN, 3000A—Clean, comfortable rooms, $2.50 up; board optional; furnace, gas, electric. (c)

SIXTH, 2220—2 rooms, $25. (c)

SIXTH, 2220—2 rooms, $25. (c)

OREGON E. & R. G. SCOTT'S 600 Chestnut.

TWENTY-SECOND, 1016 N.—1 room and kitchen, furnished for light housekeeping.

WASH, 1822A—2 large rooms for light housekeeping; bath, gas, electric. (c)

WASHINGTON, 3501—Front sleeping room; two baths; two gentlemen. Apply second floor.

ROOMS FOR RENT—North

ASHLAND, 4435—3 unfurnished rooms, 2d floor; newly decorated; private home. (c)

BAILEY, 3212—Front, private family; modern, near Fairgrounds Tyler 3863W

BROADWAY, 2015 N.—Two rooms, gas, electric, free Bell phone $12.50; open. (c)

COLEMAN, 2422—2 nice furnished rooms; bath, electric, hot water.

COTTAGE, 3960A—3 rooms, bath, elec.

EAST FAIR, 2131A—Large room for 1 or 2; gentlemen only; private family; hot-water heat.

EADVENTH, 3913 N.—Furnished rooms for light housekeeping.

EMERSON, 5015—3 rooms; toilet and bath; gas, electric, furnace.

GRAND BL., 1421 N.—Sleeping room $2.25; housekeeping $3.50. (c)

GRAND, 3619—Furnished rooms, housekeeping and hall room.

GRAND, 2710 N.—Light, clean room in private family, gentleman; reference. Lindell 7914.

GRAND, 2539 N.—Housekeeping and sleeping room.

GRAND BL., 1904A N.—Furnished rooms, heat and all conveniences.

GRAND, 2438A N.—Sleeping or housekeeping room; comfortable; modern; no other roomers.

GRAND BL., 2861 N.—Furnished room, steam heat and hot water; gentleman; private.

GREER, 3833A—Comfortable, modern, reasonable; private family. Vacant Oct. 1; rent $35. Call Grand 8868M. (c)

GREER, 4778—Bedroom and kitchen; adults. Victor 4317L. (c)

GREER, 3723A N.—Two housekeeping; all conveniences; children permitted. Tyler 1804W.

JOHN, 4326—Three furnished housekeeping rooms; gas, electric, sink, water, porch; private.

LABADIE, 3964—3d floor front room; private; all conveniences; gentleman; light car lines. (c)

LABADIE, 4021A—Large half room, southern exposure; gentlemen; conveniences; private family.

LEE, 3937—Furnished room for ladies, gents or couple. Colfax 1364M. (c)

LEE, 3937—Furnished room for ladies or couple. (c4)

LEE, 3807A—Clean room, bath and heat; $3 week; elderly lady employed.

MADISON, 3019—3 large rooms and basement.

MADISON, 3059—2 light housekeeping and one sleeping room.

MARGARETTA, 4206—Two light housekeeping rooms; modern conveniences. Colfax 5511M.

MONROE, 1403—Furnished room, light housekeeping; no objection to children.

MONTGOMERY, 1926—Neatly furnished, 2 rooms and kitchenette; $7 per week.

MONTGOMERY, 1118—1 or 2 rooms, light housekeeping, hot-water heat, bath.

MONTGOMERY, 2913—2 front sleeping or housekeeping rooms; gas and sink.

MONTGOMERY, 2201—Two large furnished light housekeeping rooms; electric, gas and sink; people employed; $8 week. (c)

NATURAL BRIDGE, 4350A—Furnished or unfurnished. Call for Mrs. Layton.

NORTH MARKET, 3709—2 furnished rooms, light housekeeping; electric, bath, steam heat.

NORTH MARKET, 4435—Three basement rooms, water, gas, electric; garage; adults.

NORTH MARKET, 2509 — Furnished housekeeping rooms; gas, bath, electric, plumbing.

OLIVE, 2119A—Two front rooms, $6 week; gas range; 2d floor; families.

PALM, 1501—4 rooms, furnace and garage.

ROOM—Sleeping room and kitchen. Box C-193, Post-Dis.

ROOM—Furnished, with use of kitchen; couple or 2 young ladies; private family; nice location. Delmar 3927R. (c)

ROOM—O'Fallon Park district; private room in bungalow; garage. Box N-62, Post-Dis.

ROOMS—Furnished, connecting and single, bath, gas, electric. Inquire 2222 St. Louis.

SALISBURY, 2323A—Connecting light housekeeping rooms, bath, electric, gas, screen.

ST. FERDINAND, 3950—Front room, furnished for light housekeeping. (c)

ST. LOUIS, 4161A—Nice large room; 2 gentlemen; private family; phone; all conveniences.

SPRING, 2611A N.—Furnished front rooms, every convenience; gentlemen.

SPRING, 3723A—Connecting and single room for housekeeping; also sleeping room. (c)

SULLIVAN, 3522 (near Grand)—Furnished room; steam-heat; use of apartment; Apartment A; southern exposure.

TWENTIETH, 3019 N.—Two neatly furnished rooms; gas, electric; adults. (c)

TWENTIETH, 4224-A N.—Furnished room for couple employed or two ladies; private family; no children.

TWENTY-FIRST, 2624A N.—3 rooms, completely furnished; gas, electric, toilet; reasonable.

WARREN, 1438—Two large rooms, furnished; gas and electric; housekeeping.

WARREN, 1438A—Two large rooms, furnished; gas and electric light; housekeeping.

Northwest

CATALPA, 6325—2 light housekeeping rooms; $6; furnished; block north Easton.

CLAYTON, 4544—Hall room. Col. 3361R (c)

CLAYTON, 4353—Modern furnished 1 or 2 housekeeping rooms.

CORA, 1918—Furnished room.

CORA, 1927A—One modern, large room, $8 week; Forest 8063R. (c)

COTE BRILLIANTE, 6207 2 or 3 furnished housekeeping rooms. Wellston, Cabany 4197J. (c)

COTE BRILLIANTE, 5845A—Nice furnished room; light, hot water; all conveniences. (c)

COTE BRILLIANTE, 5211—Two connecting rooms, furnished complete light housekeeping; modern conveniences. (c1)

COTE BRILLIANTE, 5332—Nicely furnished room for light housekeeping; sink; everything furnished.

COTE BRILLIANTE, 4521—Large front room, furnished or unfurnished; private family.

CUPPLES PL., 4714—Furnished front room for couple; all conveniences; reasonable.

CUPPLES, 4708—2 housekeeping rooms; complete; adults; reasonable. Call before 11 on Monday. Forest 8811. (c)

EMERSON, 5071—Furnished room; private family.

EUCLID, 1744 N.—Large nicely furnished room with use of kitchen; adults employed or two ladies. Forest 4492W. (c7)

GARFIELD, 3878 (1st floor)—Unfurnished room with use of kitchen; adults.

GARFIELD, 5204—Large front room for two; garage. Phone Forest 8195R (c)

GARFIELD, 5951A—Two furnished housekeeping rooms; employed people; clean.

GREER, 4743A—Room with private family of two adults. Colfax 2533J. (c1)

GREER, 4778—Bedroom and kitchen; all conveniences; couple employed; garage. (7)

HIGHLAND, 5843—2 rooms, suitable for light housekeeping. Delmar 867.

LABADIE, 4700—Neatly furnished room, 2d floor apartment; gentleman preferred.

LABADIE 5346—Two complete housekeeping rooms in bungalow; rent reasonable.

LABADIE, 4912—3 furnished housekeeping rooms; all conveniences; couple. Call Sunday morning.

MAFFITT, 5106—Front room, steam heat, hot water all the time; gentleman only. Phone Forest 8506R (c)

MAFFITT, 5308—Light housekeeping room; also sleeping room; very reasonable; garage optional.

MARCUS, 5051—Large front room; light housekeeping. Colfax 0321W.

NATURAL BRIDGE, 4378A—2 rooms, use of bath, gas, electric, garage optional; family adults.

NATURAL BRIDGE, 4861A—Furnished single, private home; lady employed; references.

NORTHLAND, 4742—3 nice furnished rooms, 1st floor; reasonable.

NORTHLAND, 4826—Large light housekeeping room; gas, heat, electric; $4.50. Forest 8873M (c62)

NORTH MARKET, 6118—Large, light housekeeping rooms.

ROOM—Furnished; for man or lady. Forest 7689M. Garfield av.

ROOM—Large front, with steam heat, for 2, in owner's home; kitchen privilege; or board if desired. Forest 3844. (2)

ST. LOUIS, 4224—Neatly furnished; all conveniences with young couple; breakfast if desired.

ROOMS FOR RENT—City

Northwest

ST. LOUIS, 4848A—Nicely furnished housekeeping room or will consider board.

SPALDING, 5127A—Bedroom, with use of sleeping porch, 2 gentlemen; breakfast, private.

THEODOSIA, 5852A — 2 unfurnished rooms for housekeeping; heat light and gas furnished; $30 month; couple. (c)

THEODOSIA, 5899 — Front furnished housekeeping rooms; adults; garage space; 3 car lines.

THEODOSIA, 5875—Two nicely furnished second story front rooms; light housekeeping; reasonable.

THEODOSIA, 5913—Furnished housekeeping room, everything supplied, $7 per week. Cabany 6317R.

THEODOSIA, 5942—2 or 3 sunny furnished housekeeping rooms; sink; all conveniences.

UNION BL., 3441 N.—Beautifully furnished, large, light rooms; new building and new furniture; rates $5, $7 and $9 per week.

South

ALLEN, 2641A—4 rooms and bath; electric; modern.

ALLEN, 2627—Neatly furnished room, 1 or 2 people employed; all conveniences.

ANN, 2119A—Nicely furnished room; continuous hot water; excellent neighborhood; modern; gentleman.

ARMAND PL., 2629A—Hall room, in private family; Jefferson car line; gentleman. Victor 4317L. (c)

ARMSTRONG, 1012—2 furnished rooms for light housekeeping.

ARSENAL, 4981A—3 rooms, electric; newly decorated; adults only.

ARSENAL, 3513—Furnished room. Grand 7791R. (c)

ARSENAL, 1319—3 furnished rooms for light housekeeping; $8.50 week. (c)

ARSENAL, 3501—Large room; private family; gentlemen or employed couple.

ARSENAL, 1316—Large, light housekeeping room; $6. Sidney 4232.

ARSENAL, 3905—Pleasant front room, every convenience, 1 or 2 employed. (c7)

ARSENAL, 2906—Couple to share 4 rooms with private family; kitchen privileges; reasonable.

AUBERT, 1115—2 connecting rooms for light housekeeping; also sleeping rooms.

BLAINE, 3667—Newly furnished bedroom. (c)

BOTANICAL, 3863—Room for 2; also roommate for man. Grand 2882R.

BOTANICAL, 4013A—Single, nicely furnished; gentlemen; all conveniences; private family. Lindell 6007J

BOTANICAL, 3628A—Sleeping room, private family; reasonable; newly furnished.

BOTANICAL, 3965A—Man who wants real home, cozy single room; mother and daughter.

BROADWAY, 4001 S.—2 connecting housekeeping rooms; $7 per week. (c)

BROADWAY, 3711 — Furnished room for gentleman only; bath, electric, steam heat; $3 up.

CALIFORNIA, 3351A—Two sleeping rooms; garage if desired. Sidney 4808M.

CALIFORNIA, 3628—Newly furnished front room. Call after 12:30.

CALIFORNIA, 1905—Newly furnished room for light housekeeping or bedroom.

CALIFORNIA, 3551A—Hot-water heat. Victor 1277J.

CALIFORNIA, 3802—2 furnished housekeeping rooms; private home; 2 car lines.

CALIFORNIA, 3815—Furnished room in private apartment, at $3.50 a week and up. Phone Victor 3067M. (c)

CAROLINE, 3021—Furnished rooms for men.

CAROLINE, 3300—2 light housekeeping rooms.

CAROLINE, 2621—Furnished room for gentleman. Park car.

CASTLEMAN, 4103—2 connecting housekeeping rooms; private home.

CASTLEMAN, 4232—Furnished rooms and garage.

CASTLEMAN, 3927—Nicely furnished 3rd floor housekeeping room.

CASTLEMAN, 4065—Furnished room for light housekeeping. Grand 9264M. (c83)

CASTLEMAN, 4102—Two lovely housekeeping rooms; modern; sanitary floor covering; reasonable.

CHEROKEE, 2917A—Neatly furnished front room, 2 blocks from Bellemontaine car line.

CHIPPEWA, 2853—Furnished room for couple or 2 gentlemen to sleep.

CHIPPEWA, 3403A—Furnished room with twin beds; breakfast if desired; private family. (c)

CLEVELAND, 3966—Desirable room for 2; Park and Compton cars; reference.

CLEVELAND, 3920—2 rooms, unfurnished; newly decorated.

COMPTON, 2330A S.—3 newly furnished rooms for light housekeeping. (c)

COMPTON, 2332A S.—Sleeping room for man in private family.

COMPTON, 1634 S.—2 connecting furnished rooms; all conveniences; private family.

COMPTON, 2612A S.—Two housekeeping rooms, private family; reasonable; Compton car.

CONNECTICUT, 3435—Neat front room; all conveniences; for gentleman.

CRITTENDEN, 3454A—Nicely furnished room for 1 or 2 gentlemen; private family; home conveniences and privileges.

DE TONTY, 3833A—Furnished room for gentleman.

DE TONTY, 4233A—4 rooms, sunroom, dressing room; steam heat; vacant Oct. 1; rent $35. Call Grand 8868M.

DILLON, 1026—2 convenient front rooms for housekeeping, suitable for 3 adults; quiet. (c)

DOVER PL, 619—2 nice, clean furnished rooms; light housekeeping; $8; employed people.

EADS, 2824—Neatly furnished room for couple or 2 gentlemen; twin beds.

EADS, 2822—Two housekeeping rooms; all modern; garage if desired.

EADS, 2703—Two rooms, furnished for housekeeping; one sleeping room. Victor 4024M.

EADS, 3001—Two connecting housekeeping rooms, 2d front; water, steam heated; $8.

EADS, 3111—Two rooms, 2d floor front, with or without board; 2 gentlemen employed; southern exposure; phone. Grand 3756R.

EIGHTH, 1100 S.—Light housekeeping rooms, single or double; no objection to children.

FAIRVIEW, 3807A—Large unfurnished modern; reasonable. South Grand bus.

FLAD, 3642—Sleeping room for gentleman; references. Grand 5871W. (c)

FLAD, 3943—Furnished room for 2 employed; modern; Christian family.

FLAD, 3635—Nicely furnished, southern-exposed front room for gentleman; all conveniences. (c)

FOLSOM, 2627—2 sleeping rooms, kitchen privileges or board. (c7)

FRONT, ROOM—Nicely furnished; private family. Grand 4803J. (c)

GEYER, 3047—Furnished rooms, with or without board. Victor 4389W. (c62)

GEYER, 3027—2026 Nicholson; newly furnished room for light housekeeping; no children.

GIBSON, 4171A—Rooms for 1 or 2 persons. Phone Grand 8160. (c)

GIBSON, 4171A—Rooms for 1 person. (c)

GRAND, 3226A S.—Nicely furnished; private bath, for gentleman. Sidney 2290.

GRAND, 3515 S.—Large nice furnished room; price reasonable; gentleman.

GRAVOIS, 2930—3 rooms, $10; adults only.

GRAVOIS, 4325—Nicely furnished front room, modern; private residence. Riverside 327R.

GRAVOIS, 3743A—Room, all conveniences; hot-water heat, southern exposure; near Grand; private family.

GRAVOIS, 3216—Two large housekeeping rooms, gas, electric, toilet on floor. $7.

GUSTINE, 3176—Room, steam heat, continuous hot water; desirable location, near Grand, Tower Grove cars; references required. See Mrs. Eaton. (c57x)

HARTFORD, 3456—Pleasant room; all conveniences; private family; board optional.

HARTFORD, 4237A—Furnished room, 2 men or couple employed; meals if desired; piano; private home.

HENRIETTA, 2937—Nicely furnished housekeeping room; reasonable. (c)

HUMPHREY, 3971—Beautiful front room, quiet, modern; couple, family, students or gentlemen employed; board if desired.

IDAHO, 4723—Room for couple or gentlemen; steam heat; modern. Riverside 2205M.

INDIANA, 2227—3 neatly furnished rooms.

INDIANA, 2260—4 rooms, hall room and bath.

INDIANA, 3343—Pleasant room; gentleman only.

IOWA, 3534—2 furnished rooms for light housekeeping; private entrance; gas, electric, water. Call before 2 p. m.

JEFFERSON, 3634 S.—Furnished front room, light housekeeping. (7)

JEFFERSON, 3454 S.—Nicely furnished room; all conveniences. Sidney 645W.

ROOMS FOR RENT—South

JEFFERSON, 1909 S.—Front room for light housekeeping; $5 week.

JEFFERSON, 1716 S.—Two housekeeping rooms; hot-water heat; adults.

JEFFERSON, 2930A S.—Nice, large furnished front room, with bath.

JEFFERSON 2133 S.—Sleeping rooms, with or without board; very reasonable.

JEFFERSON, 1802A S.—One newly furnished sleeping room, for gentlemen; small private family. (c)

JEFFERSON, 3207 S.—Nicely furnished 2d-floor front; bath, phone; all conveniences. (c)

JEFFERSON, 3206 S.—Furnished room, bath, electric, hot and cold water, for gentleman.

JEFFERSON, 3121A S.—Large sleeping room for 1 or 2 employed; all conveniences; $5.

LAFAYETTE, 1837—Light housekeeping room; newly decorated.

LAFAYETTE, 2830—Furnished modern front room, 1st floor, to people employed.

LAFAYETTE, 2747—Furnished room, in private family, for gentleman.

LAFAYETTE, 2903A—Warm, comfortably furnished room, lady or couple employed; home privileges.

LAFAYETTE, 1901—Clean housekeeping rooms; gas, electric; 3 car lines; near Park; private.

LAFAYETTE, 3137—Connecting front room and kitchen, furnished housekeeping; hot-water heat.

LAFAYETTE, 39xx—Furnished ballroom, modern conveniences; 1 or 2 ladies employed; with or without meals; in small family; references required. Box B-303, Post-Dispatch.

LOUISIANA, 5201—3-room brick cottage. Victor 3102W. 2405 S. 7th.

McDONALD, 3615—Room, private home, 1 or 2 men or ladies employed; newly furnished; all conveniences. (c)

McDONALD, 3633—Two neatly furnished rooms for light housekeeping; phone; gas, electric; adults only. (c)

MAGNOLIA, 3027—2 modern unfurnished rooms for housekeeping; price $25. (c)

MAGNOLIA, 2847—Two unfurnished rooms for light housekeeping.

MAGNOLIA, 3014—Neatly furnished room; hot-water heat, phone; reasonable. (c)

MAGNOLIA, 3324—One large, light, nice furnished room in private family, for a couple, 2 ladies or gentlemen; 2 blocks either to Grand or Compton car lines.

MANCHESTER, 4420—2 rooms, second floor, electric, toilet and gas.

MIAMI, 3456A—Bedroom and kitchen for light housekeeping.

MICHIGAN, 7800—Furnished and light housekeeping rooms, bath, steam heat; modern. (66)

MINNESOTA, 3135A—2 furnished rooms, Call Sunday morning.

MINNESOTA, 3144—Two rooms; gas, electric, water, tile sink; $18.

MISSISSIPPI, 1754—Front room; private with kitchen privileges; ladies only.

MISSOURI, 1721—Furnished room; quiet home.

MISSOURI, 1722—Neatly furnished room for housekeeping; also garage.

MISSOURI, 3448—3 rooms and bath; furnished. (c)

MISSOURI, 1515—Light housekeeping rooms, opposite Lafayette Park. (2)

MONTANA, 36xx—School teacher preferred; Protestant; part payment in staying, evenings with 3-year-old child. Riverside 2737M.

MORRISON, 926A—Two rooms, furnished or unfurnished.

NEBRASKA, 1538A—2 rooms for housekeeping; also 3 rooms on first floor.

NEBRASKA, 2305A—Housekeeping room; conveniences; sleeping room; gentlemen; reasonable.

NICHOLSON PL., 1730—Neatly furnished room. Victor 4454R.

NICHOLSON PL., 1775—Large furnished housekeeping room with kitchenette; adults. Victor 4179R.

NINTH, 2328 S.—Two connecting light housekeeping rooms.

OHIO, 1641—2 unfurnished rooms.

OHIO, 1734—Furnished room; private home; gentleman preferred; references required.

OREGON, 1918—2 clean front rooms; furnace housekeeping; gas, bath, electric; reasonable.

PARK, 3209—Neatly furnished sleeping room. (c)

PARK, 3449A—Nice front room, 1 of ; home.

PARK, 2752—2 neatly furnished housekeeping rooms; no other roomers.

PARK, 3440—Furnished room; twin beds; hot-water heat; modern.

PARK, 3210—2 connecting rooms for light housekeeping; furnished; adults; 2 car lines.

PESTALOZZI, 2611A—3 furnished rooms for housekeeping; $10 a week.

PESTALOZZI, 2616—Furnished front sleeping or housekeeping room; heat, bath. (7)

PESTALOZZI, 2009—2 clean furnished housekeeping rooms, gas range; electric; first floor.

PESTALOZZI, 3455A—Very nice, pleasant sleeping room; all conveniences; price reasonable. (c)

PORTIS, 3130A—3 large rooms, bath; ½ block south Jewish temple. (c)

PRESTON PL., 1739—Rooms for light housekeeping; well furnished; reasonable.

ROOM—Neatly furnished, $1.50 week; south. Box P-36, Post-Dispatch.

ROOM—Nicely furnished; kitchen privileges. Grand 5781R.

ROOM—Beautifully furnished, 1 or 2 gentlemen; private family. Grand 1315. (c62)

ROOM—Hall room, $3.50; conveniences; private family; Park and Compton car. Grand 4235W. (c)

ROOM—Front, sleeping, in modern apartment; refined; private. Grand 1816R; near Grand.

ROOM—Furnished, strictly residential street; ¼ block from bus line. Victor 2918.

ROOM—Desirable single; conveniences; gentleman with references. Grand 6657W. (c62)

ROOM—Pleasant, lovely neighborhood; quiet family of adults; gentleman with references. Grand 2167M. (c)

ROOMS—2, light housekeeping, or unfurnished if desired; gas, electric; private entrance. Sidney 4292W. (c)

ROOM—Nicely furnished room; convenient; 3 car lines and bus; private family; employed people preferred. Victor 2230W. (c)

ROOM—To business woman; clean, bright, pleasantly furnished room; private family; 3 car lines, 2 busses; references. Grand 3238M. (c)

ROOMS—Two well-furnished light housekeeping rooms, furnace heat, hot water, electric; to right party without children; also one lovely front room to lady or gentleman. Victor 2338J.

ROOM—Neat, reasonable business woman, seeking comfortable home; strictly private family adults; Protestant; single front room, breakfast; block Grand av., 3300 south; reasonable. Sidney 3573W (c63)

RUSSELL, 3844—One room, furnished for light housekeeping. (c7)

RUSSELL, 2644—Sleeping room in private family; hot-water heat; price $4.

RUSSELL, 3853A—Furnished hall room in private family, for gentleman.

RUSSELL, 3920—Neatly furnished front room for 1 or 2. Grand 2190W

RUSSELL, 4233—Large, up-to-date room, conveniences; private

ROOMS FOR RENT—West

EUCLID, 772 N.—4900 west; 2 furnished housekeeping rooms in owner's home; $7 weekly; ¼ block from Delmar and Taylor cars.

EUCLID, 4 S.—Euclid and Laclede; front room furnished apartment; heat, gas, linens furnished; running water; room; $11.50 per week.

EVANS, 4338A—One sleeping and housekeeping rooms; furnace.

EVANS, 4581A—Convenient housekeeping room; private entrance; $5.

EVANS, 3618—Neatly furnished sleeping room.

EVANS, 4351—Well-furnished sleeping room; private home; $2.50 per week.

EVANS, 4453A—Sleeping or light housekeeping room.

EVANS, 4453A—Nicely furnished room; all conveniences; steam heat; reasonable.

McPHERSON, 4309W—Large, clean hall room for sleeping; no other roomers; Lindell 5430W. Sunday; $5.50.

EVANS, 4005—Nicely furnished room for lady; private home; reasonable; breakfast optional.

EVANS, 4212 W.—Neatly furnished front room; light housekeeping; heat and gas furnished; private home.

FINNEY, 3704—Two large front housekeeping rooms; all conveniences; running water; hardwood floors.

FOREST PARK BL., 4376—Small newly furnished sleeping room; private. (c)

FOREST PARK BL., 4308—Two rooms; all conveniences. Lindell 2749R.

FOREST PARK BL., 4402—2 connecting rooms, sink, gas, phone; everything furnished; apartment.

FOREST PARK BL., 4527—Large newly furnished room, beautiful home; running water; employed people; references.

FOREST, 1017—Two light housekeeping rooms in private modern home; no other roomers. Parkview 5549.

FOUNTAIN, 4813—Furnished room, light housekeeping; front, third floor.

FOUNTAIN, 4971—Furnished room, single or double, with twin beds; Forest 4204R.

FURNISHED ROOM—Large; for employed couple. Cabany 7866W.

GAMBLETON PL., 6111—Nicely furnished kitchen privileges; Page Hodiamont cars; references exchanged; conveniences.

GOODFELLOW, 1275A—1 or 2 nicely furnished rooms; kitchen; ladies or couple; reasonable; permanent.

GOODFELLOW, 934A—Large front room, two, $7.

GOODFELLOW, 1385—2 nicely furnished connecting rooms housekeeping; hot-water heat.

GOODFELLOW, 1358—2 light housekeeping rooms, 3d floor; newly decorated; all conveniences; private family; reasonable; references.

GOODFELLOW, 1236—Two-room housekeeping suite, adjoining bath; gas range, etc.; half block from Page line. Call after 11AM.

HAMILTON, 1038—2; fine; everything furnished; reasonable.

HAMILTON, 1270—1st floor, 3 rooms and reception hall; basement; back yard.

HAMILTON, 624—3d floor; front room, 1 or 2 gentlemen; private family.

HAMILTON, 1119—Furnished room; people employed; kitchen privileges; reasonable.

HAMILTON, 1028A—Nearly furnished front room, all conveniences; private family.

HAMILTON, 1030A—Large, well-furnished room for light housekeeping; reasonable. Cabany 7541W.

HAMMETT PL., 4818—Nicely furnished room for gentleman; steam heat.

HAMMETT PL., 4739—Have very attractive rooms in my own home, completely equipped for housekeeping; respectable couple desired; garage; $12 a week.

HODIAMONT, 1325—Couple, room and kitchen service; girls preferred.

HODIAMONT, 1223—2 nicely furnished rooms for light housekeeping; all conveniences; reasonable.

JULIAN, 5653—Front room in apartment; employed couple; home privileges. Cabany 1855R.

KENSINGTON, 5020—24 floor front room with board for 2; also single.

KENSINGTON, 4720A—One large unfurnished room; private family.

KENSINGTON, 5128A—Nicely furnished room; gentleman, couple employed; no children. Forest 3818R.

KENSINGTON, 5128A—Large nicely furnished room; ladies or gentlemen; no children. Forest 2208W.

KENSINGTON, 5227—Single room, southern exposure; lady or gentleman employed. Forest 8285J.

KENSINGTON, 5193—2 unfurnished rooms; heat, electric, gas furnished; reasonable.

KINGSHIGHWAY, 1250 N.—Light housekeeping rooms; Page car.

KINGSHIGHWAY, 815 N.—Neatly furnished rooms; convenient to Hodiamont and Delmar cars.

KINGSHIGHWAY, 1170A N.—Large newly furnished; suitable for 2; double or twin beds.

KINGSHIGHWAY, 804 N.—Light housekeeping rooms; also first floor sleeping room.

KINGSHIGHWAY, 1210A N.—2 connecting housekeeping rooms, with sink; reasonable.

KINGSHIGHWAY, 800 N.—Housekeeping front room, couple; $6.75; gas, light, laundry, heat, phone.

KINGSHIGHWAY, 834 N.—Housekeeping, neatly furnished; single or couple; $5.

KINGSHIGHWAY, 1002 N.—Large housekeeping room; private family. Forest 8074W.

KINGSHIGHWAY, 919 N.—Notice: If you are looking for housekeeping rooms for fall and winter, with steam heat, hot water and all conveniences, see us.

LACLEDE, 4454A—Furnished sleeping room, 2 girls or couple preferred.

LACLEDE, 4394—Light housekeeping rooms; modern. Lindell 6932R.

LACLEDE, 3735—Very desirable sleeping room, $3.

LACLEDE, 4371—Rooms for light housekeeping; second floor front.

LACLEDE, 4042—Front room, twin beds, for 2 people employed; private family.

LACLEDE, 4576—Neatly furnished room for 1 or 2 ladies employed.

LACLEDE, 4412A—Nicely furnished single room; reasonable.

LACLEDE, 4207—Large front room, 1 or 2 gentlemen; conveniences and reasonable.

LACLEDE, 4552—One furnished room for gentleman; private apartment.

LACLEDE, 4571—Rooms for light housekeeping; 2d-floor front.

LACLEDE, 4526A—Clean, well furnished room for 2 gentlemen or couple employed; modern; kitchen privileges. (c)

LACLEDE, 4129—Two nicely furnished housekeeping rooms; no children.

LACLEDE, 4530A—Room for two ladies employed; twin beds; home privileges; reasonable.

LACLEDE, 3741—Nice housekeeping room, 2d, connecting; front; all conveniences. Delmar 3477-R.

LACLEDE, 3763—2 connecting light housekeeping rooms; sink, gas range; heat; $8.

LACLEDE, 3635—Nicely furnished front connecting rooms, gents, housekeeping; all conveniences; reasonable.

LACLEDE, 4936—Attractive front room; continuous hot water; 2 car lines; references.

LACLEDE, 4926—Furnished3 connecting housekeeping rooms; every convenience; no children.

LEWIS PL., 9—Housekeeping room; first floor; water and range. Del. 5341 W.

LEWIS PL., 7—Neatly furnished room, 2d floor front; southern exposure; gentlemen.

LEWIS PL., 8—2 connecting furnished front rooms, housekeeping; newly decorated; hot-water heat; 2d floor; very reasonable.

LINDELL BL., 4004—Neatly furnished room. Lindell 4977W.

LINDELL, 3548—Housekeeping and sleeping rooms.

LINDELL BL., 3912—Connecting rooms, light housekeeping; also sleeping room.

LINDELL BL., 3906—Newly furnished second floor west; apartment; gentlemen only.

LINDELL BL., 4343—Two rooms, single or en suite, for gentlemen only; also second-floor east. Lindell 4189.

LINDELL BL., 3966—Suite of rooms with gas range; near bath. 2d floor. Sunday morning, 11 o'clock.

LINDELL BL., 4362—Newly furnished sleeping room, all conveniences; garage optional.

LINDELL BL., 4256—First floor front, near bath; employed people; no other roomers.

LINDELL BL., 4342—Furnished room; private family; gentleman. Lindell 1180R.

LINDELL BL., 4019A—Room, suitable for 1 or 2 gentlemen; steam heat. Lindell 3307.

LINDELL BL., 4062—Connecting housekeeping rooms, private bath, single room; sleeping; also references.

LINDELL BL., 4301—Nice room; gentlemen only; hot water; owner's home; gentlemen only; reasonable.

McPHERSON, 4608—Furnished room; strictly private family.

ROOMS FOR RENT—West

McPHERSON, 4503—2d floor east; front room, southern exposure; board optional.

McPHERSON, 4946 (3d apt.)—Large, clean, beautifully furnished.

McPHERSON, 4107—Neat housekeeping room; running water; $6.50. (7)

McPHERSON, 4628—Neatly furnished room; University car line.

McPHERSON, 4734—Neatly furnished front room, near bath; private family.

McPHERSON, 4508 (3d floor west)—Nice, large, front room; continuous hot water; heat.

McPHERSON, 4609—Nicely furnished, large, front room; continuous hot water; heat.

McPHERSON, 4240—1 large, 1 small room for gentleman or couple employed; all conveniences. (c)

McPHERSON, 4956—Well furnished room, single and double; excellent meals; best location.

McPHERSON, 4236—Large, beautifully furnished room, single or double; all home.

McPHERSON, 4051—Furnished second-floor front room, $5 week; bus, Olive car.

McPHERSON, 4037—Room, kitchenette, furnished for light housekeeping; running water; hardwood floors.

McPHERSON, 4161—Large second-floor housekeeping room; every convenience; $6.50.

McPHERSON, 4136—Neatly furnished second-floor front room; all conveniences.

McPHERSON, 4936—Neatly furnished front room, $4.50 week, lady or gentleman employed. (c)

McPHERSON, 4139—Second floor front, south; housekeeping suite; clean, quiet; respectable; adults. (c)

McPHERSON, 5756—3-room suite; private home; $25; also 4 and 5 rooms; walking distance Washington; breakfast optional. (c)

McPHERSON, 4478A — Large pleasant room; new furniture; also single; all modern conveniences; new cathedral dist. Phone.

McPHERSON, 4130—Large, clean second-floor room, in apartment; kitchen privileges; business people; refined surroundings; $8. Lindell 6870.

MAPLE, 5826—Furnished room for students.

MAPLE, 5169—2 unfurnished rooms, 1st floor; adults; references. (c)

MAPLE, 7437—3 or 3 rooms for adults; convenient to car lines.

MAPLE, 5069—Furnished rooms; every convenience. Forest 3727J.

MAPLE, 5043—Nicely furnished; second floor room; reasonable; Bell phone.

MAPLE, 5062—Pleasant room, gentlemen; $5.

MAPLE, 5015A—Bright cheerful clean room; housekeeping; near cars, in house for women only; running rent. (c53x)

MAPLE, 58xx—South room; one or two gentlemen; private family; references; breakfast if desired. Forest 2802R.(c62)

MAPLE, 5815—4 rooms, furnished or unfurnished; electric, gas heat; free phone.

MAPLE, 5169—2 furnished rooms; 1st floor; all conveniences; adults; references. (c)

MAPLE, 5610A—1 or 2 unfurnished southern exposure, kitchen privileges; private home.

MARCUS, 1325—Home for 2 nurses; all modern conveniences. (c2)

MARYLAND, 4263—Room in private family; suitable for two; $3 each.

MARYLAND, 4235—Comfortable room, in refined home; reasonable; references.

MARYLAND, 4160—Neatly furnished room, private family; all modern conveniences. (7)

MARYLAND, 4300—First floor east; well furnished room in modern apartment; reasonable.

MARYLAND, 4249—Modern front room and kitchen; running water; children; $12.

MARYLAND, 4208A—Room, couple or gentlemen; steam heat, hot water, kitchen privileges.

MARYLAND, 4653A—Rooms, business women, teachers, couples. Forest 3524W.

MARYLAND, 4319—Completely furnished room and kitchenette; also sleeping room. Lindell 6589W.

MARYLAND, 4372—Furnished front room for 2 employed; reasonable. Lindell 4494M. (c1)

MINERVA, 5033—Widow will share first floor; employed couple; modern home.

MINERVA, 5908A—Neat little room, in quiet home; $3.50.

MINERVA, 5087—Large room; also single room; reasonable; garage. Forest 7019M.

MINERVA, 5242—Large, sunny front rooms for housekeeping or sleeping; hot-water heat.

MINERVA, 5096A—Furnished front room; heat, gas, continuous hot water; gentlemen or ladies employed; private family.

NEWSTEAD, 4601—3 convenient housekeeping rooms; furnished; in owner's home. Delmar 5150M. (c)

NEWSTEAD, 4340—Comfortable home for young gentleman; small private family; Jewish preferred. (c)

NEWSTEAD, 4732—Large sleeping room; first floor front; block north of Page.

NEWSTEAD, 3121 N.—2 or 3 furnished rooms for light housekeeping; reasonable; private. (c2)

NEWSTEAD, 1431 N.—2 unfurnished rooms; water, gas, electric; rent reasonable. (c)

OLIVE, 3706—Housekeeping rooms. (c)

OLIVE, 3965—Furnished room; modern conveniences. Delmar 2045. (c)

OLIVE, 3975—Nicely furnished rooms, housekeeping or sleeping; 1, 2 or 3. (c2)

OLIVE, 4105A—Furnished rooms; gentlemen; phone. (c)

OLIVE, 4618—2d floor front housekeeping room, $7.

OLIVE, 4279—Large sleeping room; 1st floor; 3 windows; running water; modern.

OLIVE, 3961A—Front room southern exposure, stationery washstand, steam heat, reasonable to permanent people.

OLIVE, 4354—Clean housekeeping and sleeping rooms, references exchanged. (c)

OLIVE, 4368-1—Nicely furnished front room; private car service; conveniences. Lindell 1384-M. (c)

OLIVE, 4163—Two light housekeeping rooms; furnished; 2d floor front; children welcome.

OLIVE, 4221B—Comfortable room in apartment; for two; single room; reasonable.

OLIVE, 4442—2d floor west, single room for lady employed; steam heat; all conveniences; kitchen privileges.

OLIVE, 4265—Large, furnished front room, also 3-room furnished apartment for light housekeeping. Phones Lindell 1385R and 2665R.

PAGE BL., 5210—Rooms for 2; kitchen privileges. Apt., 3d floor. (67)

PAGE BL., 3862—Large front housekeeping room; conveniences; owner's home.

PAGE BL., 4033—2 light housekeeping rooms. (c7)

PAGE, 5029—Light housekeeping rooms; convenient. (c)

PAGE BL., 5076A—Neatly furnished room for gentleman.

PAGE BL., 5025—Nicely furnished room; all conveniences; for people employed.

PAGE BL., 3814—Newly papered light housekeeping rooms, $6 and $7.

PAGE BL., 4435—Two connecting housekeeping rooms; all conveniences.

PAGE BL., 3936—Light housekeeping rooms, neatly furnished; hot water; sleeping rooms.

PAGE, 5122—Two extra large housekeeping rooms; all conveniences; garage optional.

PAGE BL., 5040A—Two large connecting rooms for light housekeeping; all conveniences; also hall room.

PAGE BL., 7600—On Highland, 2 front rooms, light housekeeping, gas, electric light, hot-water heat; phone; adults.

PAGE, 4254A—Front room and kitchenette; also sleeping room; convenient; reasonable.

PAGE, 4001—3 convenient housekeeping rooms; furnished; in owner's home. Delmar 5150M. (c)

PAGE BL., 4340—Comfortable home for young gentleman; small private family; Jewish preferred. (c)

PAGE BL., 3955A—Large front room for 2; all conveniences; private family. Lindell 2949M.

PAGE BL., 3966—Suite of rooms with gas range; near bath. 2d floor. Sunday morning, 11 o'clock.

PAGE BL., 4362—Newly furnished sleeping room, all conveniences; garage optional.

PAGE BL., 4256—First floor front, near bath; employed people; no other roomers.

PAGE BL., 4342—Furnished room; private family; gentleman. Lindell 1180R.

PAGE BL., 4019A—Room, suitable for 1 or 2 gentlemen; steam heat. Lindell 3307.

PAGE BL., 4062—Connecting housekeeping rooms, private bath, single room; sleeping; also references.

PAGE BL., 4301—Nice room; gentlemen only; hot water; owner's home; gentlemen only; reasonable.

PAGE BL., 4608—Furnished room; strictly private family.

PAGE BL., 4944A—Pleasant room in steam-heated apartment; sleeping or housekeeping.

PARKLAND PL. (cor. of 5891 Maple)—3 unfurnished housekeeping rooms; hot water, heat, gas, electric.

PARKVIEW, 4540—Large furnished sleeping room; suitable for 2; conveniences.

PLYMOUTH, 6180—2 neatly furnished housekeeping rooms and sleeping; private family.

RAYMOND, 50xx—Cheerful south room, adjoining bath; continuous hot water; private home; gentlemen. Forest 5861J.

RAYMOND, 5186—Nicely furnished room, owner's home; conveniences; also garage. Forest 5750.

RAYMOND, 5019—Will rent large room with southern exposure in my private residence to business man; superior accommodations.

RIDGE, 5230A—Furnished front room; private family. Forest 7191J. (c)

RIDGE, 5532 — 2 housekeeping front rooms; heat, electric, gas furnished. Forest 8287-W.

ROMAINE, 5890—1 or 2 furnished rooms; Wellston or Hodiamont line. Call Sunday.

ROOM—Comfortable, well-furnished, housekeeping. Forest 8493R.

ROOM—And garage, for gentleman; private family. Forest 0407W. (c)

ROOM—Nice room for gentleman in private family; apartment. Lindell 4622W.

ROOM—In modern apartment. Lindell 8360.

ROOM—Small, for gentleman; all conveniences, in apartment. Cabany 2912W.(c)

ROOMS—2; modern; screened porch; 63xx west. Cabany 1829J. (c)

ROOM—Furnished, in apartment; 5900 west. Call Parkview 2328W. (c)

ROOM—Large, for employed couple. Call Cabany 7866W. Monday.

ROOM—Nicely furnished; gentlemen preferred, with Jewish family; Page line, Delmar 3940J. (c)

ROOMS—Two conecting front, hot-water heat; all conveniences; private family. Forest 2045M.

ROOM—Beautiful room, 1 or 2; private family, near Grand Garage. Lindell 4183. (c6)

ROOM—Nicely furnished, for couple employed; can have use of kitchen. Forest 5237W.

ROOM—For refined gentleman; private home; all conveniences; also brick garage. Forest 1599W.

ROOM—Delmar-Union; in convenient, attractive apartment, with three adults. Forest 4325M. (c)

ROOMS—Unfurnished, 1 or 2; St. Ann's Parish; adults; reasonable. Lindell 3218R.

ROOM—Owner's home; hot-water heat; every comfort; gentlemen only. Grand 602W.

ROOM—Fine clean sleeping; every convenience; private home. Call Lindell 6361W. (c)

ROOMS—Three; West Side, unfurnished; adults; no children; 2 in family. Box N-185, Post-Dis.

ROOMS—Nicely furnished, front; private home; all conveniences; reasonable. Phone Cabany 1512R.

ROOM—Beautifully furnished, modern; elegant surroundings; quiet home; garage optional. Cabany 1344.

ROOM—51xx Delmar, furnished, in apartment; gentleman or employed couple. Forest 365.

ROOMS—Two nicely furnished front sleeping rooms; connecting; desirable gentlemen preferred. Box N-57, Post-Dis.

ROOM—Nicely furnished, apartment, private family; twin beds; refined gentlemen. Cabany 4748W. (c)

ROOM—Nicely furnished front room and kitchen; Page line. Call 36 N. Kingshighway.

ROOM—Small, clean, front, modern conveniences; gentlemen; $4 weekly; references. Forest 6758J

ROOMS—Two front; home privileges; employed couple; Christian Scientists preferred. Forest 6348M. (c83)

ROOM—Newly furnished; Clayton road, near St. Mary's Hospital; middle-aged lady or gentleman. Delmar 1770R. (c37)

ROOM—Attractive, adjoining bath, garage; modern; private home; business man; breakfast optional. Benton 2765R. (c)

ROOM—Unfurnished, with kitchen privileges; heat, light and telephone, within walking distance of St. Mary's hospital; $35 month. Box N-415, Post-Dis.

ROOM—Party owning nice home on University line would rent large room, with 3 southern windows; breakfast Sundays; $35 month. Box A-270, Post-Dispatch.

ROOM—With private family of 2, in apartment; rent reasonable, homelike, all neighborhood conveniences; continuous hot water; gentlemen. Lindell 4015.

ROOM—For congenial and permanent party with kitchen privileges. Call all day Sunday and after 6 p. m. week days. Lindell 1836J. (c80)

ROOM—Single front, with couple; hot-water heat; conveninly located; to young lady employed, $3.50 per week. Lindell 2334W.

ROOMS—Nicely furnished housekeeping; steam heat, continuous hot water, tile bath, laundry, gentlemen preferred; neighborhood; near car and bus line; very reasonable. Delmar 5389M.

ROOM—For two employed; continuous hot water; car convenient; breakfast optional; references exchanged; reasonable. Cabany 3936. (c)

ROOM—Very large, nicely furnished, 2d floor south front room, adjoining beds; all conveniences; owner's home of 3 adults; 2 gentlemen or couple; garage optional. Forest 8729W. (c)

ROOM—To gentleman employed, large front room, neatly furnished; 2d floor on Granville pl., 1 block from Page line; telephone; all conveniences; references. Forest 5172. Call before 10 a. m. and after 1 p. m. Sunday.

ROOM—Beautifully furnished room with sun parlor, in West End apartment; for refined people; also single room; excellent breakfast served; references required. Box C-180, Post-Dis

ROWAN, 1419—1 furnished room, 1 or 2 gentlemen preferred; private family. (c)

SEMPLE, 1407—2 furnished housekeeping rooms, hot-water heat, in private family. Forest 6483M.

SHAWMUT, 1385—Large sleeping room, clean, modern; private home for 1 or 2 employed; references.

SPRING, 5520 N.—Large room, kitchenette; running water; just papered; children welcome.

SUBURBAN, 6123—Two housekeeping rooms in home of owner.

SUBURBAN TRACKS, 4478—Comfortable room in small steam-heated apartment; corner Taylor and Hodiamont car line; $8 week.

TAYLOR, 1510 N.—Neatly furnished rooms, suitable for 2; board optional.(c)

TAYLOR, 1226 N.—2d story room, nicely furnished, housekeeping; all conveniences. Delmar 4736R.

UNION BL., 1316 N.—Attractive furnished room, congenial private family; gentlemen. Forest 6841W.

VANDEVENTER, 1425 S.—Electric, hot water, furnace heat; every convenience.

VANDEVENTER, 1101 N.—2 connecting front housekeeping rooms; gas ranges, with 3 beds; $8 or separate $4 and $6. (c)

VANDEVENTER, 231 N., Apt. F—Lovely room; twin beds, for gentlemen; third floor north.

VERNON, 5851A—Furnished room; steam heat. Cabany 2168J.

VERNON, 5240—Very pleasant 3d-floor sleeping room; reasonable. Forest 570-J

VERNON, 5231—2 nicely furnished rooms, single or in suite; garage optional.

VERNON, 5655—Furnished room for 1 or 2 gentlemen, and garage.

VERNON, 5750—One large and 1 small room furnished or unfurnished; reasonable.

VERNON, 4614—Nicely furnished sleeping room; steam heat, hot water. Forest 8937-W.

VERNON, 5659—Furnished room, southern exposure; gentlemen or lady employed.

VERNON, 4633—2 newly papered rooms, furnished for housekeeping; private family.

VERNON, 5364—Large second floor front room; convenient; home-like; private family; Hodiamont car to Vernon Way. Forest 6645J (c80)

VERNON, 5541—Large, light front room for 2 or 3 women or men employed; also smaller room for couple; reasonable; breakfast if desired. Cabany 2132M.

VERNON, 5533—2d floor connecting front rooms, furnished for housekeeping; half block Hodiamont car; hot-water heat; private family.

VERNON, 5081—Beautiful, scrupulously clean and attractive second-floor room, with bath and sleeping porch adjoining; strictly private family; a place that will appeal to a gentleman of refinement seeking a real home; must be seen to be appreciated; reasonable; garage optional. Forest 4162.

WAGONER, 1736—Modern light housekeeping rooms.

WALTON, 1013—Furnished room; Jewish man preferred.

WALTON, 5115—Two furnished front rooms for housekeeping; heat, light, gas, bath, phone; $7 week. Delmar 5453J.

WALTON, 515—Delightful large front room in apartment; convenient to car line. (c)

WALTON, 918—Newly decorated room; every convenience; kitchen privilege if desired.

ROOMS FOR RENT—West

WASHINGTON BL., 4749A—New furniture; suitable for 2 people employed.

WASHINGTON, 4121 — Housekeeping rooms, kitchenette, sink. (c61)

WASHINGTON BL., 4147—Beautifully furnished room with kitchenette.

WASHINGTON BL., 3631—Neatly furnished rooms for light housekeeping.

WASHINGTON BL., 4723—First-floor, neatly furnished room; employed preferred. Call Sunday.

WASHINGTON BL., 4262—2d floor sleeping room, all conveniences.

WASHINGTON BL., 4221—Large room, with use of kitchen; also small room.

WASHINGTON BL., 61xx—Front room; gentlemen; private family, Cabany 1823.

WASHINGTON BL., 4474—Small front room, for employed woman; owner's home.

WASHINGTON BL., 4505 (Apt. A)—Desirable front room; newly furnished; small family; adults.

WASHINGTON BL., 4955—Lovely southern front room; twin beds; gentlemen; also single room.

WASHINGTON BL., 4503—Apartment E; choice room, connecting bath, one or two gentlemen.

WASHINGTON BL., 4111—Comfortable sleeping room, telephone, hot water; private family; reasonable. (7)

WASHINGTON BL., 4502A—Lovely room, gents or settled lady; privileges; rest mornings; $4.50. (67)

WASHINGTON BL., 4933—South front 2d floor; very desirable; one with bath, twin beds, hot water heat. For. 4129R.

WASHINGTON, 3817—Beautiful housekeeping apartment; also one sleeping room; private residence. (c7)

WASHINGTON BL., 4519—Large double and single room; continuous hot water; owner's home.

WASHINGTON BL., 3416—Rooms; housekeeping; gas range, hot water continuous.

WASHINGTON BL., 4721—Beautiful front housekeeping suite; steam heat; hot water. Forest 1200.

WASHINGTON BL., 4011—Rooms containing running water, every convenience; well heated. Olive car. (1)

WASHINGTON BL., 4156—Large room and kitchenette; running water; lovely home; garage.

WASHINGTON BL., 4558—2 front rooms, elegantly furnished; also small room on third floor.

WASHINGTON BL., 4143—Large front room and kitchen; third floor; range, water; reasonable.

WASHINGTON BL., 4056—Nice, large housekeeping rooms; kitchen, gas range, hot water.

WASHINGTON BL., 4503—Beautifully furnished front room; bath; private family; gentleman. Apartment F.

WASHINGTON BL., 4181—Nicely furnished housekeeping rooms; range, water in room; reasonable.

WASHINGTON BL., 6122—Furnished rooms, first floor, steam heat, apartment; $25.

WASHINGTON BL., 4550—Attractive front and back; continuous water; large private home.

WASHINGTON BL., 3924—Sleeping, well-furnished; modern conveniences, for gentlemen or couple employed.

WASHINGTON BL., 4901—Large light, desirable sleeping room; suitable for two employed.

WASHINGTON BL., 4257—Sleeping room, housekeeping room; complete kitchenette; continuous hot water; garage; $7.50 week.

WASHINGTON BL., 4627—Room, suitable for 2 gentlemen; breakfast if desired; within block of 3 car lines; call Sunday or evenings after 6.

WASHINGTON, 4483—2 housekeeping rooms and kitchenette; extra couch, also lovely first-class front sleeping rooms, near restaurant.

WASHINGTON BL.' 4019—Large, light, beautiful, newly furnished front room; south exposure; continuous hot water; gentlemen only.

WASHINGTON, 3256—Nicely furnished; private; steam heat; running hot water. Forest 5223W.

WATERMAN, 5204—Nicely furnished; with or without kitchen privileges. Forest 7395M. (c62)

WATERMAN, 5100—Large southern room; one or two gentlemen; private family. Forest 6096.

WELLS, 6459—2 or 3 housekeeping rooms, furnished or unfurnished.

WELLS, 5213—Large front room, alcove, housekeeping conveniences; southern exposure; private home.

WEST END AV., 1212—Page car 4600; 2 housekeeping rooms, 2d floor front; $6.50. Call after 6. (c)

WEST END PL., 504—Housekeeping and sleeping rooms; also basement room; $4.50.

WEST BELLE, 4441—Neatly furnished room; reasonable. (c)

WESTMINSTER PL., 4216—Lovely room for business man; private family.

WESTMINSTER PL., 4621—Beautiful front room, southern exposure; owner's home; all conveniences. (7)

WESTMINSTER PL., 4257—2d-floor front sleeping rooms, for couples; modern; hot water. (c)

WESTMINSTER PL., 3940—2 rooms for housekeeping, first floor; steam heat, hot water. (c)

WESTMINSTER PL., 3942—3 rooms, 3d floor, furnished for housekeeping; hot water; all to yourself; adults.

WESTMINSTER PL., 4609—Elegantly furnished sleeping room, $5; also housekeeping rooms. (c)

WESTMINSTER PL., 3731—2d fl. front housekeeping; adjoining bath; every thing furnished; adults. (c)

WESTMINSTER PL., 4228—1 or 2 employed; adjoining bath; continuous hot water.

WESTMINSTER, 4214 — Housekeeping room and kitchenette; $8; one room for couple, $5.25.

WESTMINSTER PL., 3850—Single and room, instantaneous hot water; steam heat; phone.

WESTMINSTER PL., 4108—Completely furnished rooms, kitchenette, on first floor.

WESTMINSTER PL., 4525—Large elegantly furnished room for gentleman in new apartment; steam heat. (c)

WESTMINSTER PL., 4216—Two unfurnished rooms, unfinished room; private, modern. Lindell 4559W. (c)

WESTMINSTER PL., 4536—Two connecting light housekeeping rooms; running hot and cold water; all conveniences. (c)

WESTMINSTER PL., 3913—Furnished rooms; elegantly furnished; one with bath; owner's home.

WESTMINSTER PL., 4066—Large front room, also single; hot-water heat; all conveniences.

WESTMINSTER PL., 3744—Nicely furnished front room; next to bath. Lindell 2506R.

WESTMINSTER PL., 4207—Nicely furnished room, modern conveniences; private family; for 1 or 2 people. Lindell 1816W. First floor (c)

WESTMINSTER PL., 4056—Suite of 2 or 3, elegantly for 2d story front rooms, sleeping or housekeeping; hot-water heat; all conveniences; in owner's home.

WESTMINSTER, 3935—2 modern connecting housekeeping rooms; kitchen; hot and cold water; no objection to child; reasonable.

WESTMINSTER PL.,—Clean, cheerful warm room for the winter; business man; family of two; no other roomers; tile bath, continuous hot water. Phone Lindell 4385-W.

WESTMINSTER, 3954 — Housekeeping suite; large, front; immaculate; gas range, refrigerator, porcelain top kitchen cabinet; linens, silver, continuous hot water; owner, residence; reasonable; adults; references.

WILLS, 5213—Large front room, alcove, housekeeping conveniences; southern exposure; private home.

WINDSOR PL., 3843A—Neatly furnished rooms. Lindell 4301J.

ROOMS FOR RENT—COLORED

BELLE, 4021 W.—2d floor front room; unfurnished and 1 furnished. (*)

COMPTON, 1131 N.—First floor connecting housekeeping rooms; children welcome; reasonable. (*)

COMPTON, 1104 N.—Four unfurnished rooms; $15 month; also furnished room, $2 week.

ENRIGHT, 3956—Neatly furnished room; family of two. (*)

ENRIGHT ST.—Room for colored; with or without board. Call Lindell 8352R. (*)

FINNEY, 3710—3 unfurnished rooms with heat. Lindell 7618-R.

FINNEY, 4212A—One unfurnished room for colored refined couple or single gentlemen. (*)

LAWTON, 3419 — Light housekeeping rooms, 3 or 4. (*)

LUCAS, 3316—Clean, furnished rooms; colored; gas, bath, electricity, steam heat free. (80*)

MARKET, 2751—Two nice, large, unfurnished rooms to respectable adults. (*)

MILLS 2729—Furnished and unfurnished rooms; 3rd floor; private family; single man.

PINE, 3005—Rooms for colored. (*)

PINE, 3014—Furnished room, 3d floor over church; Christian couple preferred. (*)

ROOMS—3 unfurnished; gas, electric, toilet and bath. Apply 3696 Finney.

ROOM—Front furnished for colored; $5; middle room. $4.50. Lindell 2857. (*)

ROOMS—Furnished; neatly papered; electric, gas and bath, for colored. Bomont 3566.

ROOM—Couple employed or nice man; private family; furnace heat. Lindell 8147W. (*)

ST. LOUIS, 5425—Three rooms; colored. (*)

SCHOOL, 3106—Furnished room; colored. (*)

SEVENTEENTH, 916 N.—Furnished room with or without children; must be respectable; no other. (*31)

WEST BELLE PL., 3919—Neatly furnished room; men or couple. Lindell 4503W. (c*)

WEST BELLE PL., 4374—Two furnished rooms, apartment; steam heat; men, couple. Lindell 3907R. (*)

ROOMS IN SUBURBS

BELLEVIEW, 2500—Furnished rooms with meals if desired, for gent; every convenience; reference; 2d floor north. (c)

BRUNO, 7225A Maplewood—2 nice large rooms; unfurnished or partly furnished.

CHATHAM, 6307, Wellston—Two rooms, furnished or unfurnished; sink in kitchen.

MANHATTAN, 3453—5 rooms, bath; modern. (c)

NEWPORT, 866 (Webster)—2 furnished rooms for housekeeping; hot-water heat.

ROOM—Clean, modern, furnished; in Webster; references exchanged. Box P-77, Post-Dispatch.

ROOMS—Two, for light housekeeping; furnace heat; 1 at grocery, St. Charles and Woodson road. (c)

SPENCER PL., 5303—3 connecting light housekeeping rooms. (c)

TUXEDO, 816 (Webster)—Large, light bedroom and kitchen; heat, gas, electricity, bath

WELLSTON, 1515—Housekeeping rooms; private; modern.

SUBURBAN BOARD

BELLEVUE, 1551—2d floor front; excellent meals; owner's home. Benton 1358J. (c)

BODLEY, 118W (Kirkwood, Mo.)—Nice room and board for gentlemen only. Call Kirkwood 488W.

WISE, 7522—Room with or bithout board, for two girls.

HOTELS

ALCAZAR, 3127 Locust—Clean, quiet; $1 day up; weekly rates; tub and shower baths.

BENTON HOTEL, 819 Pine st.—Center everything; new management; reduced rates, $5 week, $1 per day; large lobby, running water in rooms. (c68)

COLONIAL HOTEL, 809 N. Grand—Under new management; rooms $1.50 up. Delmar 4700. (c8)

EMPRESS RIALTO HOTEL, near Grand and Olive—Nice, clean rooms, $1 and up; 3534 Olive. (c90)

GARNI HOTEL—Jefferson and Olive; newly decorated, cool rooms; $1 per day, $5 per week. (c62)

IDEAL HOTEL, 2800 Locust—Running water, tub, shower baths; $1 per day; $4 per week up. (c8)

LORRAINE, 408 N. Euclid—Connecting baths, twin beds; Low rates; permanent or tourists. (80)

MELVILLE HOTEL, 5338 Bartmer—Keep cool; shutter doors, porch, lawns, trees, birds, flowers. American plan. (c8)

REGAL HOTEL, 1909 Market, under new management; steam heat, running water, telephones, elevator; rooms by day, week or month; $4 per week and up. Bomont 4787.

ROOMS—Beautifully furnished; large, light and airy; new Union Hotel; 3441 N. Union bl.; rates $5, $7 and $9 week.

Albany Hotel, 4873 Page

A popular-priced family hotel. We invite your inspection for beauty and home comfort and low rates. Forest 3931. (c83)

HOTEL McKINLEY

Twelfth at Morgan; special summer rates in effect. Olive 4406 or Central 7105.(c83)

Cabanne Hotel, 5545 Cabanne

A few large rooms vacant; family hotel, in most desirable location. 2 blocks from Soldan High School; reasonable rates Your inspection invited.

HAMILTON HOTEL

HAMILTON AND MAPLE.
A REAL FAMILY HOTEL.
European plan; excellent cafe, playroom for children. Cabany 1205.

LACLEDE HOTEL

Sixth and Chestnut; center downtown; also family furnished; now making low summer rate, $1.50 day, $10 week up; avoid crowded street cars. Call, see. (c62)

ROSELLE HOTEL

4145 Lindell bl.; Lindell 5300. American plan, $65 a month and up; European, $30 monthly and up; newly decorated; excellent cuisine; accommodations for garage. Take Lindell bus direct to hotel. (c83)

THE BRANSCOME

EIGHT-STORY, FIREPROOF
5370 PERSHING.
Facing beautiful Forest Park; rooms and bath at $3 per day; special monthly rates; excellent cafe. Also kitchenette apartments. Forest 9000. (c62)

NEW NORTHWESTERN HOTEL

NEW NORTHWESTERN HOTEL
4919 Natural Bridge, corner Euclid; just opened; over 100 rooms; fireproof throughout; beautifully furnished with every modern convenience; $8 to $10 per week; when occupied by two people, $1 per week extra. Also a splendid living room service; at popular prices, making it an ideal home at modest cost; your inspection invited. Colfax 3865.

ROOMMATES WANTED

ROOMMATE Wtd.—Lady to share apartment; $30 month; kitchen privileges. 5859 Etzel bl. 2d floor.

ROOMMATE Wtd.—Refined lady employed to share room and board. West End home; refs. Box C-177, Post-Dispatch.

ROOMMATE Wtd.—Young girl to share apartment, 58xx block Delmar. Parkview 1821W.

ROOMMATES Wtd.—2 or 3 girls to share apartment with two other girls; reasonable. Call Cabany 7805W. (c)

ROOMMATE Wtd.—To share 2d story front; best cooking; conveniences. 412 N. Sarah.

ROOMMATE Wtd.—Young business man; exceptional surroundings; meals, separate bed. 4917 McPherson, Apt. E. (c62)

ROOMMATE Wtd.—Young girl to share apartment; 5800 block Delmar. Parkview 1821W.

ROOMMATE Wtd.—With refined young lady; excellent meals; South Side. Grand 8047R.

SAYS RIVER WILL GET $3,000,000 FROM CONGRESS

Congressman Newton Returned From Inspection of Cairo Channel Predicts Appropriation Next Year.

WANTS $4,000,000 MORE IN 1926-27

Army Engineer and Party Study Plan for Revetments and Retards on Mississippi.

Prediction that Congress will vote for expenditure of $3,000,000 on the Mississippi River, between St. Louis and Cairo, next year, was made yesterday by Congressman Cleveland A. Newton. Newton is confident Army Engineers will recommend that sum to Congress, and is equally confident the Rivers and Harbors Committee, of which he is a member, will vote it into the budget.

"Nothing less will do," Congressman Newton said. "The more money spent on that stretch of the river in the next five years, the less expensive it will be in the end. At least $3,000,000 will be required for the next fiscal year, which begins July 1. Much more than that will not be necessary, as it takes time to organize the working forces and machinery. In 1926-27, $4,000,000 will be needed. If the necessary sums are appropriated in the next five years, the river between here and Cairo will almost take care of itself in subsequent years."

Newton was in the party which made an inspection trip from St. Louis to Cairo on the Government snagboat, H. G. Wright, departing Tuesday afternoon and arriving at Cairo Thursday evening. The trip was chiefly for the benefit of Major-General Harry Taylor, chief of Army Engineers, who will make a report to Congress on his findings and will recommend what he considers the necessary appropriation.

Wants River Narrowed.

Traveling only by day, the members of the party had ample opportunity to find out what is wrong with the river and what should be done to right it. In brief, Newton reported, the river should be straightened and narrowed, which would make it deeper and provide a navigable channel the year 'round. The money required is for building revetments and retards, so as to save the banks from collapsing, and to dredge the channel.

These improvements are provided for in a bill before Congress and supported by Newton and his so-called "river bloc." The bill provides for completion, in five years, of a channel to a depth of eight feet and a minimum width of 300 feet, with additional width around bends to afford passage for long tows of barges.

The St. Louis-to-Memphis stretch of the Mississippi is generally regarded as the main barrier to expansion of river commerce. For about four-fifths of the stetch, the channel conforms to a width of 300 feet and an eight-foot depth, but the remainder is deplorable, Newton said. Sand bars are numerous, and the channel measures less than four feet in places.

By way of emphasizing the conditions, the snagboat grounded for three hours on a sandbar near Cairo, although it required only 4½ feet for passage. Two days before the channel had been eight feet deep. A towboat and string of barges coming up the river, noticed a bar forming and anchored below it. A smaller towboat attempted to get past and grounded. The snagboat could have passed downstream successfully, but in attempting to aid the stranded towboat, it also grounded.

Taylor Seemed Impressed.

"We'll fix that!" Gen. Taylor exclaimed. His remark is being repeated as indicative of better days for the Mississippi. He seemed impressed throughout the trip by what he saw. The H. G. Wright pulled three snags from the river while he watched. He paid special attention to levee workers, who are finding it difficult to prevent the river from carrying away the banks and depositing the silt in the channel.

For the present fiscal year, only $500,000 was appropriated for this part of the river. River advocates had asked for at least $1,000,000.

"If an eight-foot channel is completed in the next five years, it will be a great boon to the Mississippi and Missouri valleys," Newton said. "Of course, a 12 or 15-foot channel would be even better, but that is for the future. A deeper channel will bring all sorts of commerce and will be its own best argument.

"As things are today, regular transportation service on the Mississippi is impossible, because the track is not complete. The shippers who are begging for barges today would be multiplied if we had an all-around, adequate service.

"The Missouri of the Goltra fleet has been an awful blow to those interested in the river's advancement. We have not been able to provide equipment to transport lumber, bricks and other building materials. Shippers are complaining to me, as a Congressman, over the lack of barges. And the lack of barges is interwoven with the lack of a navigable channel in spots."

Believes Trip Was Effective.

James E. Smith, president of the Mississippi Valley Association, who also was in the inspection party, thinks it will have a beneficial effect upon Gen. Taylor and his staff. Gen. Taylor, a native of New Hampshire, himself suggested the trip. His department has jurisdiction over all coast and lake harbors, and all inland navigable rivers, and is charged with their improvement, and maintenance.

"The pitiful, meager appropriations in the past for improvement of the Mississippi have, I dare say, been wasted 50 per cent," Smith said. "It was as though the Government started to build a wall and ran out of funds after building the middle of it. I think a change of policy is coming."

Lawyer Weds Shoe Worker



—International Newsreel Photo.

William Sidney Felton, Boston lawyer, Harvard graduate, and World War aviator, was married to Miss Sophia Szczychowicz, Salem, Mass., shoeworker, yesterday noon.

LAWYER, HARVARD GRADUATE, WEDS SHOE WORKER, 18

Ceremony at Bridegroom's Home While Crowd Waits at Rectory.

SALEM, Mass., Sept. 20.—William Sidney Felton, Harvard graduate and world war aviator, was married at noon today at the home of his parents, to Miss Tosia Szczychoviez, 18-year-old shoe worker.

The wedding was to have been at the rectory of the Second Unitarian Church, but when a large crowd had assembled there and a battery of cameras had been trained on the entrance, the parents of the bridegroom called at the rectory for the Rev. Alfred Manchester, and drove him to their home to perform the ceremony.

The announcement of the engagement several days ago created much interest because of the prominences of the Felton family. The bridegroom, who is 30 years old, graduated at Harvard in the class of 1915 and three years later at the Harvard law school. He practices law in Boston. Miss Szcychoviez has been employed in a shoe factory at Peabody.

RAILROAD TO BE AUCTIONED

Denver & Rio Grande Western Will Be Sold.

By the Associated Press.

DENVER, Colo., Sept. 20.—The Denver & Rio Grande Western Railroad will be sold at public auction on Oct. 29, according to an announcement here today by Charles E. Herrington, special master, to conduct the sale, named by Judge J. Foster Symes yesterday. The minimum bid to be received, under the direction of the Court, will be $17,935,700.

CEMENT BONDS TO BE RETIRED

Missouri Portland Co. Calls $491,000 Issue of 6½s.

Announcement was made yesterday of the action of the board of directors of the Missouri Portland Cement Co. last Tuesday, calling in their six and a half per cent serial bonds, maturing in 1929, 1930, 1931 and 1932. These bonds are for $491,000, and will be taken up, as of Jan. 1, 1925, at 195 and interest.

H. L. Block president of the corporation, said the board of directors justified the action because of cheap money rates and satisfactory business conditions. This also explained, in his opinion, the rise in Missouri Portland stock, which a year ago, was quoted around $85 and last week was bid at $133. The bonded indebtedness of the company Sept. 1, was $1,777,500.

Razor Wins With Barber Up.

BATH, Eng., Sept. 20.—Razor, with T. O. Barber up, won a hair-raising race this afternoon by a close shave, nosing out Polyanna by hardly more than a hair's breadth.

ESTABLISHED 1861
QUALITY GROCER
MEEHANS
818 NORTH BROADWAY

NEW PHONE NUMBERS
CENTRAL 2127, CENTRAL 2157

ARISTOS OR PILLSBURY FLOUR
24-lb. sack.....$1.05
48-lb. sack.....$2.10
98-lb. sack.....$4.10

No. 1 CORN; Milford brand; 3 cans for... 25c

IMPORTED KIPPER SNACK SARDINES; 3 cans for..... 15c

AMERICAN ¼ OIL SARDINES; can..... 5c

NEW 1924 PACK EARLY JUNE PEAS; can..... 14c
Dozen cans, $1.55

CRYSTAL WHITE SOAP; box 100 bars..... $3.75

P. & G. WHITE NAPHTHA SOAP; box 100 bars..... $3.90

CHIP CORN SUGAR; 100-pound sack..... $3.50

JUNG, WULF & CO. CORDIALS—NON-ALCOHOLIC — APRICOT, PEACH, GIN, SLOE GIN, KUEMMEL, ROCK AND RYE, BLACKBERRY—
Per bottle..... 85c
Case of dozen bottles, one kind or assorted..... $8.75

FANCY COBBLER POTATOES—Per pound..... 2c

PURITAN MALT—
Can..... 55c
Dozen cans..... $6.25

WHITE BANNER MALT—
Can..... 55c
Dozen cans..... $6.25

WISCONSIN CREAMERY
TWO STORES
6th and Lucas DOWNTOWN
6214 Easton WELLSTON

For Monday Only

Pure White Cane Granulated
SUGAR
10 lbs. for.. 75c
10-Pound Limit

$19,500 IN LIQUOR FINES ON EAST SIDE

Fifty-One St. Clair County Residents Plead Guilty of Violating Dry Laws.

Fifty-one St. Clair county saloon and roadhouse proprietors pleaded guilty to charges of violating the national prohibition act yesterday before Federal Judge English in East St. Louis, and fines totaling $19,500 were assessed. The fines against each individual ranged from $100 to $1025.

Since Judge English instituted a policy about three weeks ago of permitting persons to escape with fines on their pleas of guilty to liquor charges to clear the docket of the court about 150 persons have appeared before him, and approximately $50,000 in fines has been levied against them.

A majority of the persons who have pleaded to liquor charges were arrested as a result of the liquor cleanup of St. Clair County last spring by the Ku Klux Klan. Others who chose to stand trial on similar charges have in most cases been convicted and given lengthy jail sentences and heavy fines by Federal Judge Lindley of Danville, who has presided at the last two terms of court in the district.

The heavist fine yesterday was assessed against Joe Nochta, Caseyville roadhouse proprietor, who pleaded guilty to two different liquor charges and was fined $1025. His wife, Anna, was fined $425 on one charge. With the Nochtas when they pleaded were their two small daughters, one two and the other four years old. They say they are unable to pay the fine and will have to go to jail in lieu of the payment.

John M. Sullivan Sr., overseer of the poor in East St. Louis and formerly Chief of Police in East St. Louis, was fined $500 on his plea of guilty to liquor charges. His son, John Jr., was fined $300 on a similar plea.

Others who pleaded guilty yesterday and the amounts of the fines assessed against them were: George Penn, $300; Harry Jochem, $300; John J. Collins, $300; Louis Remler, $300; Kent Anderson, $425; Charles Schreiber, $225; John W. Sullivan, $300; Mary Logsden, $150; Louis Bourdriaukas, $350; Paul Hunter, $425; Joe Vengen, $375; Charles Anstedt, $500; J. L. Lewis, $600; Pete Dastalia, $325; Tony Palmero, $375; C. C. Neal, $250; Nick Maniall, $150; Harry Schultz, $500; Owen Melona, $375; J. Balthus, $425; Mike Magurus, $425; Tom Pappas, $325; Joe Higgins, $250; Emmett Roth, $425; Joe Tamm, $500; Harry Colombo, $100; George Hillebrecht, $600; Anna Zabawa, $300; Fred Gerhold, $275; Agnes Karr, $300; Frank Cronin, $500; Joe Costa, $600; Lou Edgar, $600; Joe Zitta, $300; Ralph Smith, $350; Ralph Callahan, $425; Valentine Herbins, $250; S. J. McLain, $250; John Stain, $350; Pete Murgic, $300; Charles Zimbra, $300; Anna Butkus, $350; Charles Baricivigic, $425; Henry Kalbreath, $300; Frank Burte, $600; and A. Reinhardt, $500.

DETECTIVE KILLED IN AUTO SPEEDING FOR BANK ROBBERS

By the Associated Press.

BRISTOW, Ok., Sept. 20.—W. H. Johnson, Bristow city detective, was instantly killed and William Cook, a Deputy Sheriff, and E. L. McElvain, a Constable, were seriously injured when their automobile overturned one mile north of here today.

They were speeding to Kellyville to intercept three men who robbed the Kellyville bank of $1000 shortly after noon.

$500 SUIT OVER $24 CHECK

Patron Says First National Bank Refused to Honor Paper.

A suit for $5000 damages was filed yesterday by William Decker against the First National Bank of St. Louis, based on the alleged refusal of the bank to honor his check for $24.11. Decker states that he cashed the check at the Suttner Drug Co. in University City on May 5 last and was later notified by the proprietor that the defendant bank, on which the check was drawn, had reported that Decker had no account there, although, according to the petition, he had $524.11 deposited to his account.

Decker says that he was humiliated and damaged by the incident because he was reprimanded in the presence of friends and acquaintances by the druggist, who thought he had been defrauded.

FEWER SUITS FOR TERM

Actions Filed Show Decrease of 246 From Last Year.

Statistics furnished yesterday by Circuit Clerk Schmoll show that 246 fewer suits were filed for the October term in Circuit Court this year than during the corresponding period of last year. Yesterday was the last day for filing suits for that term. The decrease was explained by the unprecedented filing for the April and June terms. This year 2772 suits were filed for the coming term.

William F. Hein, assistant chief deputy, estimated that of the number of new suits about 35 per cent were divorce petitions, the bulk of the remainder being damage suits. The October term begins Oct. 6.

BANK EMPLOYES FAIL TO IDENTIFY SUSPECTS

Five Men Held In Wellston Case Also Detained for Burglary Inquiry.

Supposed connection between two episodes of crime on Friday was broken by the failure yesterday of bank employes who were held up in the chief episode to identify four prisoners held in the double police inquiry.

The two crimes were the robbery of the Wellston Trust Co. Friday morning of slightly more than $51,000 and a burglary Friday night at the H. A. Woerman pickle factory, 827 South Eleventh street. The supposed connection came through this chain of circumstances:

Five men (the same number as the bank robbers) were seen transferring from a Ford coupe to a Studebaker touring car in the county, and the Studebaker was trailed to 1112½ Anna avenue, Wellston, where two of the passengers entered. The same Studebaker and a Ford coupe were found abandoned near the pickle factory after the burglary. Later detectives arrested three men arriving at the Anna avenue house in a taxicab.

The men were Vincent Goedde, 21 years old, of the Anna avenue address, to whom the Studebaker license had been issued; Percy Fitzgerald, 30, of the same address, and Dewey Goebel, 28, of the Sprague Hotel, Taylor avenue and West Belle place. The fourth prisoner said he was Donovan Green, 25, of 4229 Norfolk avenue. The detectives had arrested him previously, in the alley behind the Anna avenue dwelling.

Yesterday afternoon three men and two women connected with the Wellston Trust Co. looked at the four prisoners at Police Headquarters. The prisoners, they said, did not resemble the robbers. When the 20-hour suspect period for holding the men in the bank investigation expired last night another 20-hour period for holding them in the burglary inquiry started.

Two Injured in $100,000 Fire.

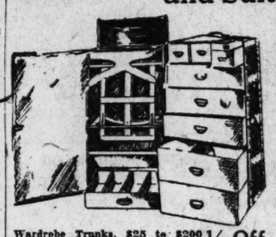
By the Associated Press.

MENOMINEE FALLS, Wis., Sept. 20.—Fire caused damage estimated at $100,000 here today, in which two persons were injured, two buildings destroyed and four others damaged. The origin of the fire is undetermined.

Factory Sample Sale

33⅓% Off Bags, Trunks and Suitcases 33⅓% Off

All goods are perfect with exception of a few mars or scratches from handling. Exceptional values.





Wardrobe Trunks, $25 to $200 samples..... ⅓ Off
Black Enamel Hat Boxes, $6 to $25 samples..... ⅓ Off



Fiber Suit Cases, $1.50 to $6 samples..... ⅓ Off
Leather Suit Cases, $9 to $40 samples..... ⅓ Off
Leatherette Traveling Bags, $3 to $7.50 samples..... ⅓ Off
Leather Oxford Traveling Bags, $7.50 to $60 samples..... ⅓ Off
Icy-Hot Bottles, Jugs and Carafe, samples..... ⅓ Off
Ladies' Silk Hand Bags, Canteen and Leather Bags, $3.50 to $35 samples..... ⅓ Off



Steamer Trunks, $9 to $35 samples..... ⅓ Off
Dress Trunks, $9 to $36 samples..... ⅓ Off
Leather Brief Cases and Portfolios, $3 to $36 samples..... ⅓ Off
Gladstone Bags, $12 to $75 samples..... ⅓ Off
Black Enamel Week-End Cases, $12 to $50 samples..... ⅓ Off
Fitted Suit Cases, $15 to $75 samples..... ⅓ Off

DON'T MISS THIS SALE

Choice on Our $1.00 Sale Table
Icy-Hot Bottles, Picture Frames, Ladies' Handbags, Canteens, Leather Carrying Cases, Lunch Boxes, Writing Portfolios, Samples, values to $10. Choice.. $1.00

P. C. Murphy Trunk Co.
707 WASHINGTON AVE.

AFTER THE FIRST 50,000

How will your second 50,000 miles, as well as your first, compare with a Packard Six in motoring comfort and quality?

Packard Six repair expenses have hardly started at the point where ordinary cars are scarcely worth repairing.

The Packard man can get Packard motoring out of his original purchase for 5, 7,—yes, for 10 years or more.

In two or three years, the Packard owner has no need to think about a new car, while you'll be worrying about trade-in values.

Who has the most economical buy, you or he?

Let us give you the answer.

Many prefer to take advantage of Packard's extremely liberal time-payment plan to enjoy immediately the advantages of a Packard Six or Packard Eight—purchasing out of income instead of capital, just as practically all other necessities are now bought.

BERRY MOTOR CAR COMPANY
Locust at Twenty-Second Street
Packard-Six Touring, $2915 St. Louis—Equipped and Delivered

PACKARD SIX

Save $200
on New
Jewett Touring Cars

Because of the backward season we have a few brand-new Jewett-Six Touring Cars *which we will sacrifice* to make room for the new series cars which are now arriving, equipped with balloon tires. The only difference between these cars and the new series is the balloon tire equipment.

If you would just as soon have high-pressure tires, you can save $200, and get this quality touring car at the bargain price of $995, delivered in St. Louis, tax included. The regular price of these cars is $1195.

This is a wonderful opportunity for first-class buyers. *$295 down drives this car away. A year to pay the balance.*

The manufacturer's new-car guarantee and regular Newell quality service apply to these cars.

This bargain offer for 15 cars only.

Newell Motor Car Co.
2621 Locust
Bomont 2600 Retail and Wholesale Showroom
Open Sundays and Evenings



Take out the spots

Before you pack away your winter clothes

Every spot which you leave in the clothes means a home for a moth. But you don't have to take chances with moths! A few minutes time and a little Energine enables you to take out all the spots. Then you can be sure that your clothes are safe.

Energine cleans quickly and thoroughly. Use it on suits, coats, furs, dresses, laces and fine silks. Leaves no odor.

Get a can of ENERGINE from your druggist —35c



ENERGINE
"THE PERFECT DRY CLEANER"

ST. LOUIS POST-DISPATCH
SUNDAY MAGAZINE
ST. LOUIS, MO.
September 21, 1924.



HARVEST MOON

(Drawn by Leo Klaas.)

Vignettes of City Life



By Mannel Hahn.

THE TOURIST CAMP.

A MASS of mingled autos, tents, camp stools and humanity—this is the spot in the confines of Forest Park that marks the tourist camp.

Cars from Connecticut, Indiana, Illinois, Wyoming, Louisiana and California are parked in a row. Opposite are cars from Missouri, Arkansas, Arizona and Alabama. Even the licenses are alliterative.

Buzzes of conversation rise from groups of men, clustered under a tree, smoking, or grouped around a careful tourist who worms his way under his car to inspect his brakes, his transmission and the other wonders beneath the car.

"The roads from Kansas City are awful!"

"Wait till you hit Illinois—you'll think you were in heaven."

"Let's see—it's concrete out through St. Charles, then on to near O'Fallon, you detour there. Then it's gravel to Fulton and shell-shocked on to Columbia."



The women are cleaning up after supper. Supper ranges from sandwiches and milk to a very complicated repast, cooked on a magic stove out of Grimm's Fairy Tales. The happy owner takes out a small, flat box. He opens the lid, mutters a caballistic word that sounds suspiciously like "Damn," and the whole box unfolds into a complete kerosene stove.

The tourist camp is really a magic world. Small bundles unwrap into immense tents, while the great package one car carries is nothing in the world but a smaller shelter. A handful of dishes sets a meal for a whole brood. Seat cushions unfold into water buckets, boxes on running boards turn out to be well-stocked larders, back-rests become beds.

There is a variety about sleeping arrangements that is as complete as it is surprising. Here is a coupe whose back cushions come out, making the whole body into a bed. Here is a tent that needs no poles, the auto serving as a support. Here are two boys with an old army pup tent, into which they crawl with a single blanket. Here is a miraculous affair that houses an army of children. Some cramp themselves into rear seats, others dump their cushions on the ground and make themselves uncomfortable there.

One time—the watchman still tells about it—a sedan of a certain make of which 10,000,000 have been made (and 20,000,000 jokes), drove in shortly after dark, with curtains drawn. A youth jumped out with a blanket and a seat cushion and fell asleep on the ground. But in the morning not less than four grown persons—father, mother and two sisters—unfolded themselves from the car, and prepared breakfast.

"There wasn't room for all of them and their baggage to travel, let alone sleep," the watchman insists.

All the world travels on wheels, nowadays, and the meeting place is the tourist camp. Thither they all gravitate, as to the grave—the rich and the poor, the limousine and the runabout, and all fare alike, according to their deserts.

COSMOPOLIS.

THE flavor of the world still clings to St. Louis, often called the least new of the cities of the New World. New Orleans is yet, it is true, a city of Old France, tinged with America, and transplanted to a seat in a new country; but to St. Louis, with its hybrid ancestry, the best of all the wide world still comes.

What other city, save New York, can boast of a "Frenchtown," a German city, a "Little Italy"—nay, two of them—a Syrian center, a "Hop Alley," streets where the semi-familiar Greek signs vie with cigarette ads, and a dozen other settlements that still cling to their old dress and manners? St. Louis, French settlement, Spanish colony, German haven, is veritably a Cosmopolis today.

Do you wish to visit Italy? There are a dozen spots where it can be done, without leaving the downtown section, if you wish. Groceries abound where the long Italian loaves, hundreds of shapes of sphagetti, macaroni, vermicelli and other "pasta," olive oil of unimpeachable lineage, cheese of strange shapes and stranger odors, and, of course, strings of garlic, are to be purchased.

There are Italian restaurants, where the table d'hote is strange to Western eyes and palates. There are minestrone and other soups of a delicacy and flavor hitherto unknown, steaming dishes of "pasta," with sauces that are delicious, boiled meats, cheese and execrable coffee, in the true Italian manner. But no sweets.



To those who make acquaintance with the members of the colony, there are new ventures. There are christenings, with a day and a night of festivities, where the friends and acquaintances of the parents make merry with song and dance. Songs from the homeland, sung to the accompaniment of accordion and guitar, gay dances to the same music.

Marriage is a serious business among our Italian neighbors. In some cases the bridegroom is a member of the bride's family for a year or two before the wedding takes place. He builds his home and furnishes it, and as evidence of his ability and good faith, presents his father-in-law-elect with the receipts of payment for all these.

Meanwhile, the bride is no less busy. Long before the day she met the groom she has been preparing. Chests of linen, much of it prepared in the old home, with dozens of sheets, acres of towels, tablecloths by the score and napkins by the dozens of scores are made ready. Lingerie for a lifetime is prepared. House dresses are made in quantities that will outlast the house. Negligees, dresses, everything a girl could want, in a profusion that seems limitless, are made ready for the day of display, 10 days before the wedding.

On this day a reception is held. Bride and groom display their preparations. The groom shows his wealth, his savings and his home. The clothes of the groom, less numerous, but in complete accord with the serious step he contemplates, are shown along with the trousseau of the bride.

And then, the church wedding. A church wedding, of course, with bridesmaids and everything. Following this, a great reception, with dinner for hundreds, and dancing.

But if you are preparing for a visit to Mexico, you can get plenty of color here. Mexican customs are not so different from ours, but Mexican dishes are—different from our conception of them. Instead of chile con carne, prepare a taste for enchiladas, tacas, aguacates, beans in a million guises and eggs in as varied a repertoire. All this may be had in St. Louis, without the expenditure of time and money necessary for the trip.

There has been no good French restaurant since Pierre closed his place on South Seventh. Pierre's chef d'ouvre was "Lievre a la Pierre!" It is to be suspected that the lievre was nothing more than common rabbit. Pierre kept it until it was "high," it took a strong constitution to try it, but once [illegible] the odors and remembrances of age vanished. Pierre used to say: "Hien, it not so bad as limburger, eh?"

The Danish restaurant on Jefferson avenue is closed, too, but the memory of its "Danske Smorbrod" is still with those who tried its hospitality.

Do you like "Ushkbob"? If so, there is still a place on South Eighth street where it can be obtained. The spelling is not guaranteed, but the dish is. It is Armenian and consists in bits of lamb strung, spitted on a skewer and roasted or fried over a hot fire. Try it with Armenian coffee, being careful not to stir the latter. No cream or sugar, of course. It is as good as Italian coffee is vile.

Of course, not all Cosmopolis is eating joints, but restaurants are the index of the stability of a population. Who, of the older generation, can ever forget "Schmierkaese Garden"? Who would think that German cooking is as closely grained in St. Louis as the Germans themselves.

The Greek restaurant is as well known as any, but most Greek restaurant serve lamb and roast beef only. Still, there are Greek groceries where all sorts of delicacies may be obtained. Small kegs from the archipelago, wrinkled olives, goats'-milk cheese and [illegible] preme—dried octopus. They say that this latter is delicious soaked for a few days and then cooked in a sauce of olive oil, tomatoes, onions and [illegible]ing. They say so.



Chinese dishes are part of our national meal. There are some that are still used in the Chinese families which are not yet on the menu. Mostly, these include mushrooms and bamboo sprouts with soya bean sauce and peanut oil.

So if you wish to travel try a few journeys in St. Louis. "See St. Louis first."

THE CONDUCTOR.

"PRETTY empty this morning," remarked the Inquisitive Passenger, as he boarded the Delmar car at the loop. He paid his fare and took a Broadway transfer.

"They'll be along in a minute. We meet the Creve Coeur car," answered the conductor morosely.

And come they did, hordes of workingmen, clean shaven and washed, but with the rim of dirt behind the cuticle that betrays the mechanic; smooth laborers; portly darkies of the other sex, with baskets that might be larger when they went home. The car filled rapidly.

At the first transfer point came a lady. She KNEW she had a transfer. The conductor had been looking for it while he flagged the crossing. When he came back she was inside.



"I must have lost it, but it's all right, I had one," she explained.

And she [illegible] him a brass check, took his money when he made change and pay her fare.

"I'll give you my name, if you want a witness," she [illegible]tered the Inquisitive Passenger.

"Never mind," said the conductor. "She does this every day. She gets away with it the first time."

Soon afterward the inevitable forgetful passenger asked for a transfer just before getting off.

"Don't worry. I'll get them put it over on you that way," asked the I. P.

"Some of them TRY," said the conductor grimly, as he made change. He punched the 14 passengers with great vigor.

(Continued on Page 11)

Business



James E. Macusker, inmate [illegible] night, starting for [illegible] in the morning.

FROM Philadelphia c[illegible] which is as strange, [illegible] sensational fiction. In[illegible] most incredible situatio[illegible] novelist or playwright, [illegible] condemn it as exceedi[illegible] possibility. Yet the [illegible] man involved in it has continu[illegible] year.

Every morning at 8 o'clock [illegible] Friends' Hospital at Frankfor[illegible] near Philadelphia, swing open an[illegible] allow a perfectly sane man to g[illegible] forth to his office, where he pub[illegible] lishes a very successful newspa[illegible] per, the Journal of Commerce.

Every evening at 8 o'clock th[illegible] gates of the asylum swing sh[illegible] upon the same man—but this tim[illegible] he is insane, so adjudged by cou[illegible] order, and insane he remains [illegible] official status until the ne[illegible] morning. Then, once more, th[illegible] gates swing open and the ma[illegible] taker his place in the busine[illegible] world as one in his right mind.

The individual who finds th[illegible] sun rising upon his sanity ea[illegible] day, and setting upon his madne[illegible] is James E. Macusker, until rece[illegible]ly a prosperous and well-kno[illegible] business man of Philadelphia. T[illegible] day he has not a cent of his ow[illegible] His personal fortune of $40,00[illegible] his house, even his watch, ri[illegible] and scarf pin, have been tak[illegible] from him and are in charge of [illegible] guardian.

All of Macusker's affairs a[illegible] managed for him by his guardi[illegible] excepting the newspaper. T[illegible] latter property he is permitted [illegible] edit and publish himself, with [illegible] control, for a reason which will [illegible] explained later.

One amazing detail presen[illegible] by Macusker's incarceration [illegible] that his guardian consults h[illegible] frequently about the adminis[illegible]tion of his estate and follows [illegible] advice, it is said, with regard [illegible] all important matters.

By what chain of circumstan[illegible] has this Philadelphian come to

Life

ur conception of them, too. In
carne, prepare a taste for eschi-
cates, beans in a million guises and
a repertoire. All this can be done
thout the expenditure of time and
for the trip.

no good French restaurant since
place on South Seventh. Pierre's
"Lievre a la Pierre!" It is to be
lievre was nothing more than com-
re kept it until it was "high." It
ntitution to try it, but once tasted,
embrances of age vanished. Pierre
en, it not so bad as limburger-r-r.

staurant on Jefferson avenue is
he memory of its "Danske Smore-
those who tried its hospitality.
Ushkbob"? If so, there is still a
ighth street where it can be ob-
ing is not guaranteed, but the dish
and consists in bits of lamb chops
er and roasted or fried over a hot
Armenian coffee, being careful
er. No cream or sugar, of course.
talian coffee is vile.
all Cosmopolis is eating, but the
he index of the stability of a na-
he older generation, can ever for-
Garden"? Who would want to?
is as closely grained in St. Louis
emselves.
aurant is as well known as any,
restaurant serve ham-and and
roast beef only. Still, there
are Greek groceries where all
sorts of delicacies can be ob-
tained. Small lentils from the
archipelago, wrinkled olives,
goats'-milk cheese and—su-
preme—dried octopus. They
say that this latter is delicious,
soaked for a few days and then
cooked in a sauce of olive oil,
tomatoes, onions and seasoning. They say so.

Chinese dishes are part of
our national menu. There are
some that are still used in Chi-
which are not yet on the menus,
include mushrooms and bamboo
oya bean sauce and peanut oil.
sh to travel try a few journeys in
e St. Louis first."

THE CONDUCTOR.

TY empty this morning," remarked
quisitive Passenger, as he boarded
elmar car at the loop. He paid his
nd took a Broadway transfer.
ng in a minute. We meet the
," answered the conductor, mo-

did, hordes of workingmen, clean-
d, but with the rim of dirt beneath
rays the mechanic; uncouth labor-
of the other sex, with bundles
rger when they went home. The

ransfer point came a lady. She
transfer. The conductor left her
le he flagged the crossing. When
was inside.

"I must have lost it, but it's all right, I had one," she explained.

And she called him a brute and took his number when he made her pay her fare.

"I'll give you my name, if you want a witness," volunteered the Inquisitive Passenger.

"Never mind," said the conductor. "She does that every day. She got away with it the first time."

Soon afterward the inevitable forgetful passenger asked for a transfer just before getting off.

"Don't some of them put it over on you that way?" asked the I. P.

"Some of them TRY," said the conductor, grimly, as he made change for 14 passengers, punched transfers with great vigor, varying

(Continued on Page 14.)

Business Man by Day, Lunatic at Night



James E. Macusker, inmate of an asylum at night, starting for his office in the morning.

Strange life of a Philadelphian whose estate is in charge of a guardian but who is paroled from the asylum each morning to manage his newspaper—James E. Macusker lays his predicament to a tangle of political and personal enmities, domestic troubles and commitment without a jury's finding—He is making money, but the hospital gates swing shut upon him at 8 p. m.—He declares he was "framed" but doctors say, "delusions"—Averse to having jury pass on his case now, for fear they would decide he was "cured of insanity" :: :: ::

FROM Philadelphia comes a true story which is as strange, in its way, as any sensational fiction. Indeed, were this almost incredible situation to be used by a novelist or playwright, most persons would condemn it as exceeding the bounds of possibility. Yet the weird plight of the man involved is it has continued for more than a year.

Every morning at 8 o'clock the gates of the Friends' Hospital at Frankford, near Philadelphia, swing open and allow a perfectly sane man to go forth to his office, where he publishes a very successful newspaper, the Journal of Commerce.

Every evening at 8 o'clock the gates of the asylum swing shut upon the same man—but this time he is insane, so adjudged by court order, and insane he remains in official states until the next morning. Then, once more, the gates swing open and the man takes his place in the business world as one in his right mind.

The individual who finds the sun rising upon his sanity each day, and setting upon his madness, is James E. Macusker, until recently a prosperous and well-known business man of Philadelphia. Today he has not a cent of his own. His personal fortune of $60,000, his house, even his watch, ring and scarf pin, have been taken from him and are in charge of a guardian.

All of Macusker's affairs are managed for him by his guardian, excepting the newspaper. The latter property he is permitted to edit and publish himself, with full control, for a reason which will be explained later.

One amazing detail presented by Macusker's incarceration is that his guardian consults him frequently about the administration of his estate and follows his advice, it is said, with regard to all important matters.

By what chain of circumstances has this Philadelphian come to be regarded as insane at night, but sufficiently sane by day to leave his place of confinement unattended and to carry on an exacting business?

According to Macusker's own explanation, the events responsible for his unhappy position involved a tangle of political and personal enmities, domestic troubles and a sanity trial and commitment without the formality of a jury's finding.

Most of his adversities, says Macusker, were brought upon him by an attorney and politician of Philadelphia. Macusker carried on a campaign against this attorney's political ambitions in the columns of his Journal of Commerce. When the attorney sought to be nominated for a high State office, Macusker stumped Pennsylvania against him. He even announced that he would write a biography of the candidate.

It was shortly after this announcement, according to Macusker's version of the strange affair, that he was adjudged insane. And he claims that the revengeful attorney and office seeker started the machinery which finally deposited him in the Friends' Hospital.

The incident which actually brought about Macusker's commitment was the court hearing of a charge of nonsupport, brought by Mrs. Macusker. The couple had parted some time previously, but the husband had, according to his own statement, sent money to the wife regularly.

The case was heard in the Municipal Court on Feb. 27, 1923. The testimony was of the usual sort—the wife told of her husband's failure to provide, and the latter in turn aired his own grievances. No testimony as to Macusker's mental condition appears on the record, but the Court is said to have commented:

"This man ought to be committed to the Philadelphia Hospital for a mental examination."

The outcome of the hearing was that, with the consent of his lawyer, Macusker was sent to the psycopathic ward for 30 days of observation. At the end of that time he was pronounced insane. Macusker's lawyer tried hard to save his client, but lost. On May 22, 1923, an order was signed in the Court of Common Pleas, as follows:

"Upon a hearing in accordance with the act of May 28, 1907, P. L. 292, the Court is satisfied and so decrees that the said James E. Macusker is not able, owing to insanity and weakness of mind, to take care of his property as averred in the petition filed in the proceeding, and the Court appoints the Commonwealth Title Insurance and Trust Co. guardian of the estate."

In accordance with this order, the control of all Macusker's property was taken over by the trust company, and an employe of the company tried to conduct the Journal of Commerce. But bills began to accumulate, and there came a time when the paper was not published for a month.

Then a brother and a sister of Macusker applied for a writ of habeas corpus. When the case came up again, doctors testified that the patient's statements as to his having been "framed" were delusions. An out-of-town alienist who had been called in by the Court agreed with them, and the writ was dismissed. But the Court authorized the Friends' Hospital to parole Macusker between the hours of 8 a. m. and 8 p. m.

When the daily parole began, Macusker at once started going to the office of the Journal of Commerce. He took up the work where the agent of the guardian had failed. He solicited advertising, wrote editorials, gathered news. He bought paper, arranged for the printing and did everything else necessary to put the business on its feet again.

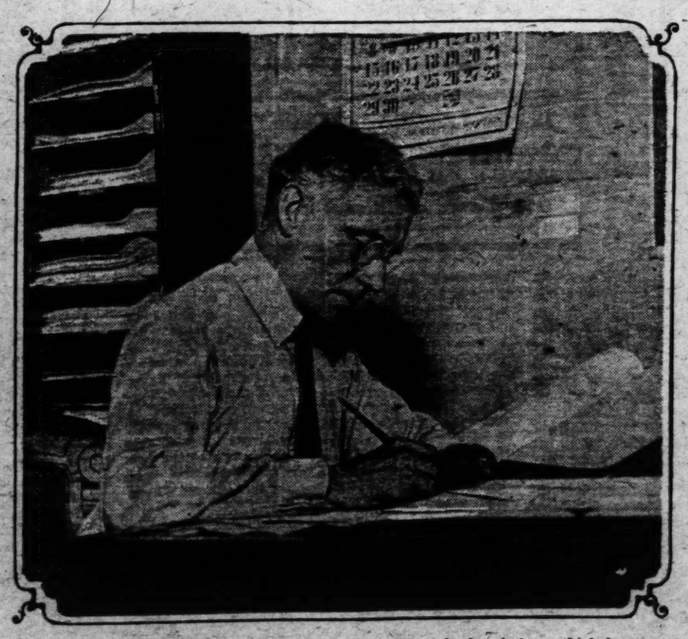
Every morning at 8 o'clock he left the Friends' Hospital for his desk. Every evening at 8 o'clock found him back again in confinement. His days of toil began to show results, and in a comparatively short time the paper was making a profit again.

Not only this, but the guardian company began to consult with

(Continued on Page 14.)



At 8 o'clock in the evening, Macusker returns to the hospital where he is confined until the next morning.



For half of each 24 hours, Macusker is paroled from the hospital to which he was committed by court order. Here he is shown at his desk in office of the newspaper which he is allowed to manage and which under his control is making money. The paper and all his other property are held by a guardian.

New Gem of Ancient Art Just Foun



Battle of Greeks and Amazons, in bas-relief on a magnificent marble sarcophagus discovered recently at Tell Barak, near ancient Caesarea, Palestine.

Recent discovery in Palestine of splendid bas-reliefs in marble show professional women soldiers in deadly conflict, hand to hand, with Greek fighting men—The Amazon in myth and in history—From prehistoric times to the recent Russian "Battalion of Death," female warriors have persisted, and this relic of antiquity is accounted the finest artistic representation of their heroic qualities :: :: ::

RECENT excavations in Palestine illuminate the tales of the Amazons, women who went forth to war. The Amazons fought not other Amazons, man being the enemy. On one side was the embattled female, on the other the embattled male. According to the mythologic records, and to some records regarded as at least semi-historic, great and gory were the clashes. Trained for their work, as male soldiers have been trained since the beginning of warfare, the women knew their business; and they fought with both ferocity and skill.

Excavators for the British School of Archeology have discovered near the ancient city of Caesarea a magnificent marble sarcophagus, which has been placed in the museum at Jerusalem. On one side of the sarcophagus, in bas-relief excellently preserved, is a vivid representation of a battle between the Amazons and the Greeks. Similar scenes are sculptured on each end, Amazons being seen in deadly conflict, the Grecian male soldiers fighting as fiercely as if they were opposing soldiers of their own sex. It was merely a matter of self-preservation, sentiment and gallantry being swept aside.

The battle scene of Greeks and Amazons on the side of the sarcophagus is held to surpass in artistic quality anything hitherto found in Palestine. This sarcophagus bears a general resemblance to the one commonly called the Tomb of Alexander the Great, now in the museum at Constantinople.

Amazons appear frequently in the early Greek legends. These accounts of the female warriors differ according to time and manner of treatment, but virtually all the myths and the more or less historical records reveal the Amazons as formidable foes. In some tales they were a race of warlike women who permitted no men to live amongst them, or they held in servitude enough men to keep the Amazonian race from dying out. Apparently the only excuse for being, on the part of the men, was the business of becoming fathers to future Amazons. Quite naturally, a considerable number of male children resulted, but these, it is said by some writers, were destroyed in infancy. The female infants were brought up, not exactly tenderly, but carefully, the object being to train them for soldiering. When the girls grew to womanhood, instead of falling in love, or permitting themselves to be wooed and wed, they buckled on the armor prepared for them and went forth to war.

Earliest accounts of Amazons place them in the northeast portion of Asia Minor; later records locate them farther northward and westward, in Scythia and the Caucasus; and still later they are heard of in Libya, at what then was regarded as the edge of the world, the southern edge. Here they were said to have founded a number of cities, Ephesus for one; and they are said to have established the temple of Artemis, on the coast of Asia Minor, where they took refuge after being defeated by Hercules. The Amazons figure largely in much of the early Greek art, thus showing how vividly those artists were impressed by the mythical tales. For that matter, it is of authentic historical record that battalions of women soldiers fought in many of the wars of ancient Greece, Scythia, Syria and other countries.

Guy Cadogan Rothery, one of the most recent writers on the Amazons, both as mythical and historical soldiers, points out how, apparently, the legendary tales of female warriors influenced later and actual peoples:

"History and art tell us that the women of Germania and Gaul fought against the Romans; and such incidents repeat themselves again and again. In 1792 the French Revolution brought forth an Amazonian brigade, and it is not without interest to note in passing that a worthy French historian had claimed years before that the Franks were direct descendants of the Sarmatian Amazons. The eighteenth-century brigade comprised the gross dames de la Halle and the women of the Faubourg St. Antoine, who, their blood aflame with the lust of killing, decked themselves out, with some dim thought of classic times (that heroic age which fired the thought of a whole revolutionary generation), in short petticoats, red Phrygian caps and carried most businesslike pikes.

"Plutarch tells us of the valiant women of Argos who defended their city against the Spartans so well that they were allowed to dedicate a statue to Mars, and the women thenceforth were permitted to wear false beards on their nuptial day."

Those ancient Amazons apparently knew nothing of beauty parlors. Even "bobber" shops were not encountered on their shopping tours. Had they but bobbed their hair, many of them might have escaped death at the hands of their male adversaries. Some of the old sculptures and paintings show Greek soldiers in hand-to-hand conflict with Amazons, seizing the ferocious females by their long hair and thus gaining a distinct advantage. A woman with flowing locks became, other things being equalized, comparatively easy prey for a Greek gentleman of valor, to whom the pleasant thought that "the glory of woman is her long hair" meant, at the immediate moment, merely the glory of getting a tanglehold in those tresses and doing the rest with battleax, mace, broadsword or dagger. And "the rest" means that he bobbed the Amazon's head instead of her hair.

But such a misadventure as losing an Amazonian head here and there for lack of precautionary bobbing did not deter the general movement of the lady warriors. "Their intrepidity was not abated by reverses," according to Pausanius, who appears to have been astonished at the stubbornness with which the Amazons, after various defeats, rallied again to measure their strength with the Greeks when they met before the walls of Troy. The Amazons, we learn, made a fierce attack on the Phrygians, who implored Priam, King of Troy, to come to their assistance. "Now is the time for all good men to come to the aid of the party," the party being the male Phrygians who were being overwhelmed by unladylike ladies in armor. Priam, later, told Helen about the incident:

In Phrygia once were gallant armies known
In ancient times, when Otreus filled the throne,
When godlike Mygdon led the troops of horse,
And I, to join them, raised the Trojan force
Against the manlike Amazons we stood,
And Sangar's stream ran purple with their blood.

But not always did the natural human [illegible] hide behind mail (and male) armor, [illegible] now and then we have a glorious instance of a [illegible] hero to whom an Amazon remained, after all, a woman. There was Penthesilea, the Amazonian [illegible] who led her ladies in armor against the Greeks. Achilles threw a dart, piercing her breast. Then he ran his lance through her body. Bending over to despoil her of her armor, he was overcome by the splendid beauty of the dying Amazon, raised her gently in his arms, gazed upon her face, and [illegible] himself for having dealt the fatal blow in a moment so peerless.

In the poem called the "Aethiopis," by Arctinus of Miletus, fragments of which have come down to us from the eighth century before Christ, we find an excellent description of this Amazonian Queen as she went forth to battle on that fatal morning:

When Aurora, rosy-ankled, awoke,
Penthesilia left her couch, and clothed
Her limbs in armor sheen, the gift of Mars.
First to her snowy legs she fitted close
The golden greaves, and on her [illegible] breast
Bound the strong plate of variegated mail.
Then from her shoulder [illegible] sword she slung
Proudly, its sheath all [illegible] wrought
With ivory and silver. Next she took
Her crescent buckler, like the horned moon,
When, gleaming o'er the waves, she climbs the sky
With half-replenished lamp. Her helmet had
Its nodding crest beropt with gold, she placed
Upon her head. In this array she shone
Refulgent, as the forky fires that Jove
Hurls to the earth, the red vaunt-courier
Of the big raindrops, and the roaring winds.
In her left hand, behind the shield, she bore
Two javelins, snatched in haste, and in her right
An ax with double edge, which Discord gave
To the high maiden's great defense in war.

That's the poetry of it. In plain prose, the average Amazon of history is very far below the level of Queen Penthelesia. In beauty and grace. For instance, Sir Richard Burton saw, inspected and described an army of Amazonians in Dahomey, only 60 years ago. The King of that African realm relied on his female defenders, for they knew how to fight, and if the enemy, mere man, once got a good look at them, a closeup, before the battle started, there wasn't any battle. Instead, there was a flight and a pursuit, the assumed sterner sex outdistanced by Amazonians. Such was the ferocious aspect of the African war ladies that no mortal male would dared to stand before them if he had a chance to.

Even later than the period covered by the [illegible]

(Continued on Page 24)

The Disco

Government experts, excav... Florida, find relics of ... known—Skeletal remain... largest jawbones of any ... their beautiful pottery i... culture—The other tribe... and more primitive arts... remains of 1000 Indians, ... ons of early Spanish ex... cinity :: ::

RELICS of Indians, dead probably 1000 years wh... covered America, have ... Government scientists ... skeletal remains are of ... unknown. With the ... earthed numerous spec... the finest ever found in America.

The full extent of the additions ... be made to our knowledge of the ... can only be measured when the sci... pleted their intensive study of the ... ready the discovery looms up as ... importance.

The pre-Columbian history of ... largely a mystery. Whence the firs... tants came, by what route and at ... matters for conjecture. And it appe... find will complicate matters to the ... of opposing one theory now gener... ally held by ethnologists.

The remarkable discovery by ex... perts from the Smithsonian Insti... tution and the National Museum at ... Washington, D. C., was made on ... Weedon's Island, six miles south of ... St. Petersburg, near the shore of ... Tampa Bay. Surface finds of In... dian relics had indicated interesting ... possibilities in the neighborhood. ... And old Spanish chronicles dis... closed that the expedition of Her... nando De Soto had once camped ... in the vicinity.

Finally the Government experts ... began to excavate the largest shell ... mound on the island—a mound



Dr. J. Walter Fewkes, chief of the ... Ethnology, Smithsonian Institution, ... one of the prehistoric skulls recov...

...10 feet high and 150 feet in diam... ...ological treasures which have been ... work progressed exceed all their ... The mound disclosed three separ... ...senting as many different periods ... larly, the skeletal remains of 100 ... ...ered there belonged to three distinct ... skins who inhabited Florida from ... ...ago, it is believed, and who in the ... ...spot for a burial place.

st Found



ear ancient Caesarea, Palestine.

"Now is the time for all good
the aid of the party," the party
Phrygians who were being over-
lylike ladies in armor. Priam, long
about the incident:
e were gallant armies known
s, when Otreus filled the throne,
Mygden led the troops of horse,
hem, raised the Trojan force:
nlike Amazons we stood,
stream ran purple with their

s did the natural human feelings
(and male) armor, suppressed;
have a glorious instance of a Greek
Amazon remained, after all, a wom-
Penthesilea, the Amazonian Queen,
ies in armor against the Greeks.
dart, piercing her breast. Then he
rough her body. Bending over to
r armor, he was overcome by the
of the dying Amazon, raised her
, gazed upon her face, and blamed
g dealt the fatal blow to a crea-

lled the "Aethiopia," by Arctinus
us, fragments of which have come
us from the eighth century before
we find an excellent description of
azonian Queen as she went forth
on that fatal morning:
n Aurora, rosy-ankled, smiled,
eselia left her couch, and clothed
limbs in armor sheen, the gift of
Mars.
to her snowy legs she fitted close
olden greaves, and on her tender
breast
the strong plate of variegated
mail.
from her shoulder the huge
sword she slung
ly, its sheath all exquisitely
wrought
ivory and silver. Next she took
crescent buckler, like the horned
moon,
, gleaming o'er the waves, she
climbs the sky
nished lamp. Her helmet last,
st beropt with gold, she placed
In this array she shone
he forky fires that Jove
arth, the red vaunt-couriers
drops, and the roaring winds.
d, behind the shield, she bore
atched in haste, and in her right
le edge, which Discord gave
iden's great defense in war.
ry of it. In plain prose, the av-
history is very far below the pas
esia, in beauty and grace. For
hard Burton saw, inspected and
of Amazonians in Dahomey, only
e King of that African realm doted
nders, for they knew how to fight;
mere man, once got a good look
, before the battle started, there
Instead, there was a flight and
med sterner sex outdistancing the
was the ferocious aspect of the
s that no mortal male soldier
re them if he had a chance to run.
the period covered by Sir Richa

(Continued on Page 14.)

The Discovery of Some New Americans

Government experts, excavating a big shell mound in Florida, find relics of two tribes hitherto unknown—Skeletal remains of one group have the largest jawbones of any American Indians, while their beautiful pottery indicates a high degree of culture—The other tribe were of smaller stature and more primitive arts—Besides uncovering the remains of 1000 Indians, expedition digs up weapons of early Spanish explorers in the same vicinity :: :: :: :: :: ::



One of the newly discovered prehistoric tribes had the largest jaw bones of any American Indians. Here is one specimen, with the skull to which it belonged.

RELICS of Indians, dead and buried for probably 1000 years when Columbus discovered America, have been found by Government scientists in Florida. The skeletal remains are of tribes hitherto unknown. With the bones were unearthed numerous specimens of pottery, the finest ever found in America.

The full extent of the addition which will thus be made to our knowledge of the earliest Americans can only be measured when the scientists have completed their intensive study of the relics. But already the discovery looms up as one of the first importance.

The pre-Columbian history of America is still largely a mystery. Whence the first human inhabitants came, by what route and at what time, are matters for conjecture. And it appears that the new find will complicate matters to the extent, at least, of opposing one theory now generally held by ethnologists.

The remarkable discovery by experts from the Smithsonian Institution and the National Museum at Washington, D. C., was made on Weedon's Island, six miles south of St. Petersburg, near the shore of Tampa Bay. Surface finds of Indian relics had indicated interesting possibilities in the neighborhood. And old Spanish chronicles disclosed that the expedition of Hernando De Soto had once camped in the vicinity.

Finally the Government experts began to excavate the largest shell mound on the island—a mound



In the big shell mound on Weedon's Island, Florida, pottery has been uncovered which, according to Government experts, is the finest ever found in America.



Dr. J. Walter Fewkes, chief of the Bureau of American Ethnology, Smithsonian Institution, Washington, studies one of the prehistoric skulls recently found in Florida.

10 feet high and 150 feet in diameter. The archeological treasures which have been laid bare as the work progressed exceed all their expectations.

The mound disclosed three separate levels, representing as many different periods of time. Similarly, the skeletal remains of 1000 persons uncovered there belonged to three distinct tribes of redskins who inhabited Florida from 500 to 1000 years ago, it is believed, and who in turn used the same spot for a burial place.

Dr. M. W. Stirling of the National Museum, in charge of the excavations on Weedon's Island, is authority for the statement that an offshoot tribe of the Calosa Indians from the West Indies were the last redskins to live in Florida prior to the coming of the white men. But before their day two prehistoric tribes had dwelt at Tampa Bay. It is the relics of these two tribes, whose existence has been disclosed for the first time to the present generation, which most interest the experts.

Skeletal remains in the ancient burial place show two well-defined types of red men. One consists of small-boned Indians with pointed chins, who made very primitive pottery, chiefly crude pots and kettles used in cooking. This medium stature tribe was of very low culture. The other prehistoric Tampa Bay Indians had large bones, with round, thick skulls and the largest jaw bones known among any American natives. These larger redskins were highly cultured, compared with other Indians. Their pottery is of all shapes, sizes and patterns, in many cases with extraordinary designs.

Some of the pottery specimens are hand-painted in red, black and yellow colors. Others bear modeled decorations, and in some instances bas-reliefs of human faces. A primitive method of stenciling evidently was employed in connection with many of the designs. Study of the pottery, along with other data, has convinced the Government ethnologists that the oldest relics date back to the year 925 A. D.

The taller tribe practiced a system of secondary burial, say the Government experts. They used mortuary temples where the bodies were exposed for several months after death. Then the bones would be collected, would figure in certain tribal ceremonies and be buried. In some of the graves charred bones have been found.

One of these tribes, it has been claimed, was a branch of the Carib Indians. But the Caribs were cannibals, and there are no indications of cannibalistic tendencies among any of the North American tribes.

The other group of prehistoric redskins—those with smaller bones—interred their dead soon after demise. The skeletons which have been uncovered all rest in the same position. The knees of the dead warrior or squaw are drawn up under the chin, the left hand rests against the forehead as though in permanent salute.

Each body faces the west—land of the setting sun. This direction evidently is connected with some religious belief of the tribe. The remains of the most important member of each tribe are found at or near the middle of the mound. The farther a grave is from the middle, the lower was the tribal position of the deceased.

Somewhat like the custom of the Chinese in burying valuable keepsakes with their dead these prehistoric Indians of Florida seem always to have placed valuable pottery in their graves. As the scientists from Washington uncovered the skeletons, they found a piece of pottery placed in hat fashion directly above the head of each dead Indian. All these pieces of pottery are pierced with small holes, presumably for the use of the spirit in escaping from the body.

Among the interesting relics of a race which long since vanished from Weedon's Island is a banner stone, or "milling stone." It is the first specimen of its kind ever found on the American continent and made of meteoric rock that is foreign to Florida. Shaped something like a two-bladed ax, 4 inches thick and 16 inches in diameter, the stone is pierced by a tapering hole which was drilled so skillfully that its gradations are as minute as one-one-thousandth of an inch.

The Government experts say that the drilling of this hole, unquestionably, was accomplished by some process lost to modern science. Present-day lapidaries cannot explain how aborigines did such perfect and delicate work without steel tools. The "milling stone" was used to grind meal, one stone being rolled back and forth over another stone, with the grain in between them.

For a long time the theory of leading ethnologists has been that the Northern tribes of American Indians were the earlier, and that groups gradually worked their way southward, in nomadic migrations, and thus founded new tribes which in the course of time and under the influence of a different environment, acquired distinct characteristics.

According to one hypothesis, the first of all the so-called "Indians" in America were Mongolians who may have crossed over from Siberia into Alaska by means of a land bridge that once connected Asia and North America where Bering Strait now divides them.

Another possibility is that migrations occurred by water in the same region, where comparatively short voyages would have taken the immigrants from one continent to the other. In either case, the "Indians" have been supposed to have gradually spread to the south and to the east.

But Government experts who are studying the contents of the ancient shell mounds in Florida believe they have found evidence pointing to just the reverse of such theories. The question is being carefully investigated, but it seems at least possible that the pre-Columbian Americans, of the race which used the burial place on Weedon's Island, sent warrior missionaries northward to seek out better hunting grounds and to establish new tribes.

(Continued on Page 15.)

The PROBLEM of MAKING GOLD

The precious metal has been produced by the disintegration of mercury, states Dr. Adolf Miethe, of Berlin—Using new type of mercury lamp, really an electric arc-furnace, a residue left in lamp was found to contain gold—It had been known that mercury atom contains 200 revolving electrons, gold atom only 197, and the problem was to remove those three electrons—A pound of manufactured gold would cost $2,164,000 now, but economical methods undoubtedly will be found and some day gold will be cheap



A TINY orange gleam leaped out from a seething mass of metal in a quartz retort a few weeks ago. The fleeting brilliance of that gleam may constitute a spark which will explode the economic foundations of the world. It may wreck Wall street and the Bank of England. It may turn the contents of your pocketbook into trash.

That momentary scintillation informed a grave German scientist that he had succeeded, by a lucky accident, in turning mercury into gold.

Into one end of his machine he had put quicksilver, which costs less than $1 a pound. From the other end he took out gold, which sells at more than $330 a pound.

Thus Dr. Adolf Miethe, professor at the Berlin Technical High School and the Charlottenburg University of Engineering, stumbled upon the secret of the transmutation of a base element into a precious one. He has translated into fact the dream which has tantalized alchemists and magicians for thousands of years. For the barest chance of making this discovery many a man would willingly have bartered his immortal soul.

As yet, the process is in itself so costly that it has no commercial value. To get a pound of gold from Dr. Miethe's machine would cost about $2,164,000. This figure may be reduced, however, if the problem of improving his method is attacked with all the marvelous resources of modern science.

If his process can be perfected and cheapened, Dr. Miethe will hold the financial destiny of the world in his hands. He will, in the first place, become the wealthiest and most powerful individual on earth. If he sells his secret, the purchasers may revolutionize the history of nations and change the lives of hundreds of millions of people.

For gold is the standard of exchange in all civilized countries. A man or an organization with unlimited supplies of the yellow metal at hand could literally buy the whole earth. Prices would soar to miraculous heights. Finally, if gold-making should become a common occupation and gold itself as easily obtainable as brass, for instance, all banks and national treasuries would be demoralized, industry would be hopelessly confused, trade would be paralyzed.

The world would have to learn to get along without money for a time, and then perhaps return to some primitive system of barter. A far greater disturbance than the World War would take place, a disturbance which no individual could possibly escape.

But whether this happens or not, the probability remains that Prof. Miethe will soon be lifted out of his present comparative obscurity as a teacher and scientific investigator, and will achieve enduring fame, if not fabulous wealth. For, whatever the economic consequences of his feat, the purely scientific attainment is already there, and this alone is of the utmost importance.

Miethe has suddenly become the Midas of the modern world; he has touched dead matter with the magic paraphernalia of his laboratory—and changed it into gold.

Like many other great discoverers, Miethe is known as a very modest and conservative man. This reputation of his gives all the more weight to the startling announcement in which he gave the first news of his success to the world.

"The discovery that under certain conditions gold may be obtained from mercury," he declared, "like many of the most important discoveries of science, resulted from an incidental observation which, by careful, systematic research, yielded astonishing results.

"Early in April of this year," he continued, "in co-operation with my private assistant, Dr. H. Stammreich, I succeeded in effecting the decomposition of mercury, which led to the production of gold. Up to this time, through the researches of M. and Mme. Curie, the scientific world knew of the decomposition of radium into helium gas. But although it was believed that mercury also was capable of decomposition, this had never actually been brought about.

"For years I conducted research along this line, attempting to change the color of certain transparent minerals through effect of the so-called ultra-violet rays. For this purpose I used the well-known mercury lamps—that is, tubes filled with mercury, the fumes from which radiate ultra-violet rays.

"In June of last year I began to use a new type of mercury lamp; it was really an electric arc-furnace. I found that if an unusually powerful electric current is passed through this furnace, a strange, dark-colored residue will be left inside the lamp.

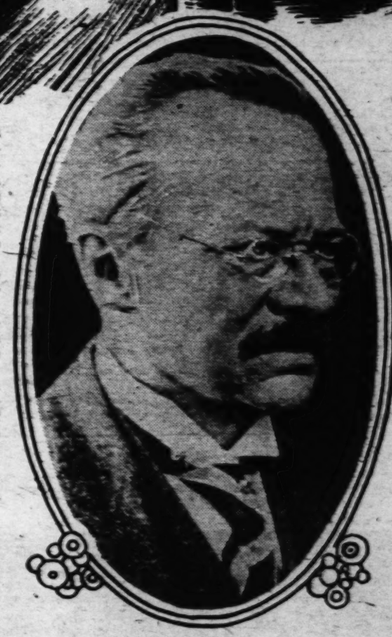
"I analyzed this residue and found that it contained gold.

"Ten years ago," Dr. Miethe concluded, "when changing one element into another was believed impossible, the only explanation for this observation probably would have been that gold got into the residue through some accident.

Miethe's experiments were carried on with such rigid precautions that it would have been quite impossible for even a minute quantity of gold to find its way into his lamp's mercury supply, he believes.

Moreover, as he suggests, transmutation of elements is no longer considered impossible by scientists of our day. Miethe is the first man to "manufacture" gold in a laboratory, it is true. But other elements have been "manufactured" artificially during the last few years. Not only did Mme. Curie observe that radium spontaneously changed itself into helium and lead, but Sir Ernest Rutherford actually changed aluminum into helium and hydrogen by bombarding it with radium emanations, X-rays and electric currents of exceedingly high pressure.

To understand just how Mme. Curie, Prof. Rutherford, and now Dr. Miethe have transmuted elements, it is necessary to realize just what an element is and just what makes one ele-



Dr. Adolf Miethe of Berlin.



"The Alche[mist]" an engraving by Le Bas, after the celebrated painting by Teniers. For the bare[ly] chance of discovering the secret of transmuting a base element into a precious one, as my an alchemist would have bartered his immortal soul.

in a S[o]

Atoms of heli[um] producing splash[es] of light as th[ey] strike a film of zi[nc] sulphide.

An infinitesimal p[ar]dium ejecting ato[ms] This one speck [is] maintaining this [for] about 2,500 years [or] parently exhaust[ed] become transmuti[ted] other element, lea[d]

Radium changed into lead. A [sin]ticle of radium, as visualized by [the] disc, each atom is seen to explo[de]

ment different from another. [In] world, it has been discovered, [to] ferent kinds of atoms, existing [also] tion with each other. Water, for instance, is composed of tiny molecules, each one of which consists of two atoms of hydrogen and one of oxygen. Atoms, in turn, consist of but two different kinds of particles, which are really nothing more than tiny electrical charges. A "positive" charge is called a proton; a "negative" charge is called an electron. Different combinations of protons and electrons produce atoms or elements.

Hydrogen, the lightest element, consists of atoms, each made up of a central "nucleus" (a single proton), with a single electron revolving around it at incredible speed. Heavier atoms have more protons and electrons in the nucleus, and more revolving electrons. Helium has 4 revolving electrons, oxygen 16, aluminum 27, iron 56, silver 107, gold 197, mercury 200, lead 207, radium 226. The heaviest atom is that of uranium, with 238 electrons.

It is now easy to see what must happen if one element is to be changed into another. Given lead, electrons must be added to each atom to change it into radium, and electrons must be knocked off to change it into mercury.

So far, no one has succeeded in adding electrons to an atom. But they have been knocked off. Radium discharges its own electrons and turns into lead in the course of thousands of years. Ruther-

G GOLD

...tegration of mercury,
...pe of mercury lamp,
...mp was found to con-
... contains 200 revolv-
...lem was to remove
... gold would cost $2,-
...y will be found and

:: :: ::

...ains that Prof. Miethe will
...on be lifted out of his present
...mparative obscurity as a
...acher and scientific investi-
...tor, and will achieve endur-
...g fame, if not fabulous
...ealth. For, whatever the eco-
...mic consequences of his feat,
...e purely scientific attainment
... already there, and this alone
... of the utmost importance,
... Miethe has suddenly become
...p Midas of the modern
...orld; he has touched dross
...ith the magic paraphernalia
... his laboratory—and changed
... into gold.

Like many other great dis-
...verers, Miethe is known as
...very modest and conservative
...an. This reputation of his
...ves all the more weight to the
...artling announcement in
...hich he gave the first news
... his success to the world.

"The discovery that under
...rtain conditions gold may be
...tained from mercury," he de-
...e most important discoveries
...m an incidental observation
...ystematic research, yielded

...his year," he continued, "in
...rivate assistant, Dr. H. Stam-
... effecting the decomposition
... to the production of gold.
...gh the researches of M. and
...fic world knew of the decom-
...o helium gas. But although
...ercury also was capable of
... never actually been brought

...ied research along this line,
... the color of certain trans-
... effect of the so-called ultra-
...rpose I used the well-known
...is, tubes filled with mer-
... which radiate ultra-violet

...r I began to use a new type
...as really an electric arc-fur-
...an unusually powerful elec-
... through this furnace, a
...esidue will be left inside the

...idue and found that it con-

...r. Miethe concluded, "when
... into another was believed
...planation for this observation
...een that gold got into the
... residue through some ac-
...cident.

Miethe's experiments were carried on with such rigid precautions that it would have been quite impossible for even a minute quantity of gold to find its way into his lamp's mercury supply, he believes.

Moreover, as he suggests, transmutation of elements is no longer considered impossible by scientists of our day. Miethe is the first man to "manufacture" gold in a laboratory, it is true. But other elements have been "manufactured" artificially during the last few years. Not only did Mme. Curie observe that radium spontaneously changed itself into helium and lead, but Sir Ernest Rutherford actually changed aluminum into helium and hydrogen by bombarding it with radium emanations, X-rays and electric currents of exceedingly high pressures.

To understand just how Mme. Curie, Prof. Rutherford, and now Dr. Miethe, have transmuted elements, it is necessary to realize just what an element is and just what makes one ele-

in a SCIENTIST'S LABORATORY



Atoms of helium producing splashes of light as they strike a film of zinc sulphide.

An infinitesimal particle of radium ejecting atoms of helium. This one speck is capable of maintaining this supply for about 2,500 years and, when apparently exhausted, will have become transmitted into another element, lead.

Radium changed into lead. A spectacular bombardment of helium atoms discharged from a tiny particle of radium, as visualized by G. F. Mo-rell, British scientist and artist. Striking a zinc-sulphide disc, each atom is seen to explode, producing a starry splash of light. The radium is contained in a piece of pitchblende.

—From Popular Science Monthly.

ment different from another. Everything in the world, it has been discovered, is made up of 92 different kinds of atoms, existing singly or in combination with each other. Water, for instance, is composed of tiny molecules, each one of which consists of two atoms of hydrogen and one of oxygen. Atoms, in turn, consist of but two different kinds of particles, which are really nothing more than tiny electrical charges. A "positive" charge is called a proton; a "negative" charge is called an electron. Different combinations of protons and electrons produce atoms or elements.

Hydrogen, the lightest element, consists of atoms, each made up of a central "nucleus" (a single proton), with a single electron revolving around it at incredible speed. Heavier atoms have more protons and electrons in the nucleus, and more revolving electrons. Helium has 4 revolving electrons, oxygen 16, aluminum 27, iron 55, silver 107, gold 197, mercury 200, lead 207, radium 226. The heaviest atom is that of uranium, with 238 electrons.

It is now easy to see what must happen if one element is to be changed into another. Given lead, electrons must be added to each atom to change it into radium, and electrons must be knocked off to change it into mercury.

So far, no one has succeeded in adding electrons to an atom. But they have been knocked off. Radium discharges its own electrons and turns into lead in the course of thousands of years. Rutherford has bombarded helium with radium rays, knocked off electrons and produced hydrogen. At Oxford University, a heavy electric current has been shot through aluminum, and helium thus produced. It has long been believed that intense heat, such as that developed in Dr. Miethe's lamp, will similarly disintegrate heavy atoms. At the University of Chicago, heat did actually do what Rutherford's radium gun accomplished. Since then a German engineer, Hugo Lohmann, constructed an electric smelting furnace in which he claimed to be able to dissolve not only aluminum, but also iron, sodium and other elements into their component parts.

By the same process he manufactured diamonds out of wolframite—very small ones, but rivaling natural stones in brilliance and hardness.

Lohmann has now improved his furnace; his latest one develops heat of 4000 degrees centigrade. If, therefore, Miethe obtains gold from mercury by means of a comparatively weak mercury lamp, it is possible that the same result could be obtained in much quicker time by using Lohmann's device.

It has been calculated that Lohmann's furnace could disintegrate six pounds of mercury into helium and gold in 10 minutes. If this can be done, Miethe and Lohmann could deliver enough gold to pay the entire German war debt within a very short time.

What would happen after that, no one can predict with any certainty, except that it would be something very startling and revolutionary. The world must soon prepare itself for the realization of practical transmutation, at any rate. So astounding has been the progress of scientific research along these very lines within the last few months that no further achievement, no matter how distressing in its immediate effects, can any longer be deemed impossible.

The latest advices from Germany, at this writing, do not bring confirmation of Dr. Miethe's achievement by other scientists. Undoubtedly, experiments along the same line are being coducted in various foreign laboratories, but such work takes time. Months may elapse before we have additional data to compare with the results announced by this highly regarded professor.

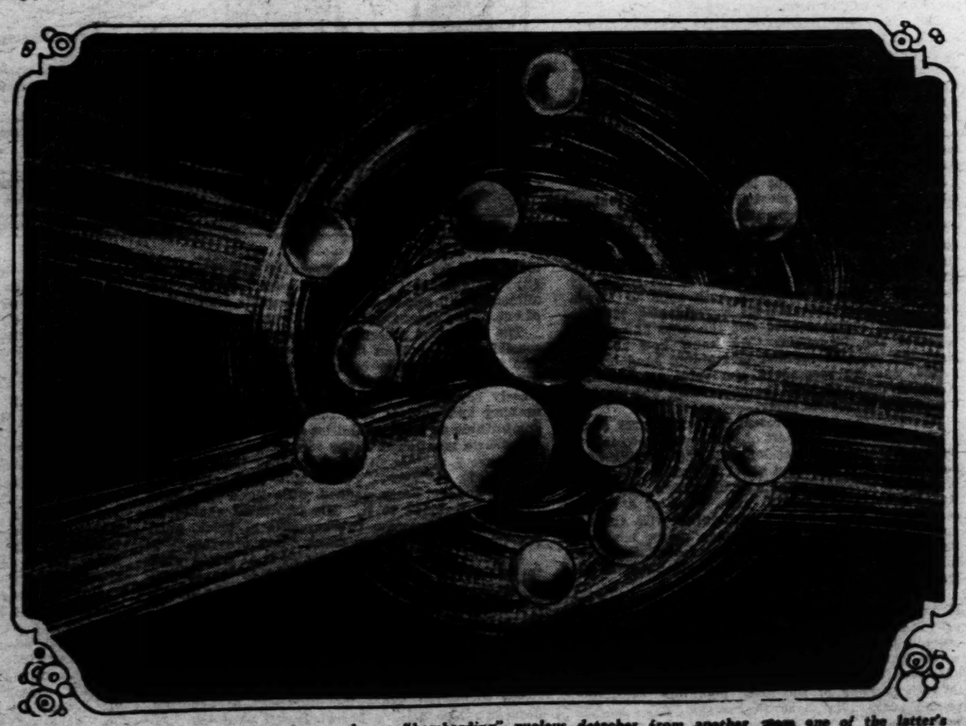
And while the scientific world today admits the possibility of changing one of the so-called "elements" into another "element," and while it is reasonably certain that some time man will produce gold by artificial means, yet it may turn out that Dr. Miethe was mistaken. This matter of the transmutation of metals is a difficult one to study.

More than 20 years ago the great English chemist, Sir William Ramsey, thought that he had transmuted a few atoms of copper into atoms of lithium. But other chemists, using his methods, could not obtain the same result. It was concluded, finally, that Ramsey had made a mistake.

There is a story in the British laboratories that Ramsey was careless with his cigarette, and that a bit of ash dropped into his chemical mixture. Cigarette ash contains lithium. That is how he got the "transmuted" lithium atoms in his experiment, the gossips say.

There is no gold in cigarette ash, but it is possible that Prof. Miethe's quicksilver may have been impure. Or a tiny particle of gold may have dropped off from somebody's ring, or gotten into the apparatus in some other way. Until the experiment is

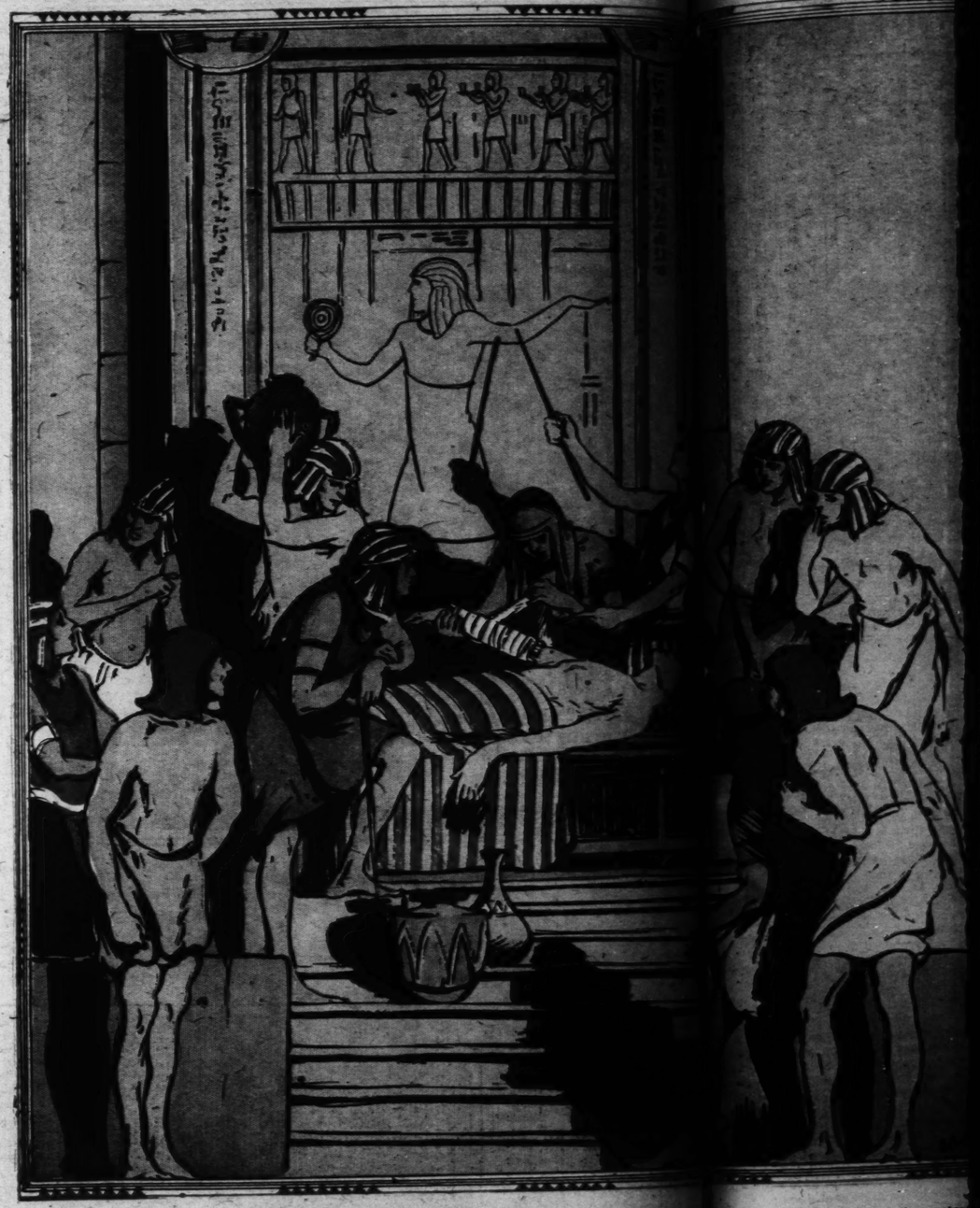
(Continued on Page 14.)



Effect of collision between two atoms, when a "bombarding" nucleus detaches from another atom one of the latter's electrons, by which process one element is changed into another.

The Oldest Scientific Medical Tex

Translation of papyrus at least 3500 years old proves that physicians in ancient Egypt had some idea of the circulation of the blood and knew the function of the brain — Treatments prescribed in cases of surgery and external medicine are simple but generally sensible—Directions for dislocated bones show considerable knowledge of anatomy —A true "case book," beginning with the symptoms and proceeding to diagnosis in 48 cases, and only one magical charm is mentioned — Complete translation of directions for one typical case, that of a wound in the temple :: :: ::



THE old idea that Egypt was exclusively a land of magic, mystery and superstition is dispelled by the discovery of a document showing that Egyptian physicians of the seventeenth century before Christ studied anatomy in the spirit of pure scientific research.

Upon an ancient papyrus now in America there was inscribed in the writing of ancient Egypt what Prof. James Henry Breasted of the University of Chicago, noted Egyptologist, calls "the oldest nucleus of really scientific medical knowledge in the world."

Prof. Breasted, who was recently associated with the late Lord Carnarvon in the excavation of the tomb of Tutankhamen, is spending this summer in making a complete translation of this important document, which, although it has been in America for a number of years, has never been properly studied. The manuscript, known as the Edwin Smith papyrus, and now in the possession of the New York Historical Society, "contains incomparably the most important body of medical knowledge which has survived to us from ancient Egypt, or, for that matter, from the ancient Orient anywhere," Prof. Breasted says.

From the style of writing he concludes that the manuscript dates from the seventeenth century before Christ, but it is obviously a copy of a work much older, possibly many centuries older, since some of its terms had become so obsolete as to require interpretation. Even as early as the twenty-eighth century medical books were numerous, for, it is related that when the chief architect was showing off a new building to the Pharaoh, the architect had a stroke, and the Pharaoh ordered the "case of writings" to be brought to see what could be done for the stricken minister.

There are four ancient Egyptian medical manuscripts of importance extant, two in Europe and two in America. The largest and most famous is that which goes by the name of Papyrus Ebers, from Prof. Georg Ebers of Leipzig, best known to the public from his historical novels—"An Egyptian Princess," "Uarda" and others. The National Museum of Berlin owns a medical papyrus of the thirteenth century B. C. The University of California has the Hearst papyrus of much earlier date. The Edwin Smith manuscript is probably the earliest, as it is undeniably the most scientific, of the four.

The origin of this manuscript is unknown. It probably was buried in some tomb of the Theban cemetery, from which it was abstracted by an Egyptian seller of antiquities who separated the perfect part of the roll, and having glued up the fragments to make a second roll, sold both rolls to Edwin Smith, an American amateur Egyptologist, early in 1862. Mr. Smith soaked out the glue and pieced together the fragments. He knew how to read Egyptian, even the cursive or running hand of this scribe, and he recognized the value of his find. After his death in 1906 the manuscript was given to the society by his daughter.

The papyrus in its present state measures about 15 feet in length, but part of it is torn off, so it may have been some 10 feet longer. The writing is in columns a foot high and about the same width. It is done in a beautiful and regular hand, the Egyptian "hieratic," evidently the work of a skilled scribe, who was, however, unfamiliar with the scientific terms used, for he made many mistakes. Some of these he has carefully corrected, using red ink where the text is black, and black where the word is in red.

The book constitutes a treatise on surgery and external medicine and deals with wounds, though one case is possibly cancer, which in later Egyptian documents is called "karkinoma," the origin of our word "cancer." The writer begins with the head and proceeds systematically downward, discussing in turn wounds of the nose, mandible, ears, lips, throat, neck, collar bone, thorax and spine.

It is a true "case book," beginning with the symptoms and proceeding to diagnosis. According to whether the prospect is favorable, doubtful or unfavorable, the physician then pronounces one of three verdicts: (1) "An ailment I will treat," or (2) "An ailment I will contend with," or (3) "An ailment I will not treat." The complete translation of one of the cases is given here to show the style.

The treatment prescribed is simple but generally sensible. The broken or dislocated bones are set. The flesh wounds are covered with an ointment of astringent herbs and honey. Where the case is clearly beyond his skill, the physician wisely does nothing and advises that the patient be made as comfortable as possible and let alone. There is only one charm mentioned in the 48 cases.

In Case 7, dealing with a fracture of the skull, the surgeon is advised: "You should have made for him a wooden brace padded with linen and have the head fastened to it. His treatment should be sitting placed between two supports of brick, until you know whether he is making any progress."

In other cases, where the doctor is at a loss what to do for the patient, he is advised to "moor him at his mooring stakes." This is apparently an old colloquial phrase which had, even in the seventeenth century B. C., when this manuscript was made, become almost as obscure as it is to us, for the scribe adds a note explaining that "moor him at his mooring stakes" means "put him on his accustomed food without giving him medical treatment."

For dislocated bones the directions are specific and show considerable knowledge of anatomy. In the case of a dislocated jaw the practitioner is told how to put his hands in order to force it back into place. For dislocated clavicle or scapula the patient is to be laid on his back and his arms spread out "in order to stretch out the shoulder so dislocation falls into place."

In this document occurs a reference to the "brain" for the first time in any ancient [illegible] far found. The word is unknown in Old [illegible] Hebrew, Babylonian or Assyrian. It is evident more than 3500 years ago, when all Europe was in a state of savagery or barbarism, the [illegible] physicians not only knew the function of the [illegible] but even had observed that the control of the [illegible] of the body was located in different [illegible] brain.

That these ancient Egyptians had some [illegible] the circulation of the blood appears from the following note: "There is in the heart a [illegible] ing to every member of the body. If the [illegible] places the fingers on the back of the head, [illegible] hands, on the pulse, on the legs, he directs [illegible] heart, for the heart leads to every member [illegible] speaks (beats) in the canals of every member.

But the actual course of the circulation of [illegible] blood was not cleared up until Dr. William [illegible] worked it out in 1616.

In speaking of the collar bone, the writer says: "There are two canals under it: one on the right and one on the left of his neck. They lead to the lungs." From such references to the course of blood vessels and to the shape and connection of the bones, it appears that the Egyptians practiced dissection, to which the custom of embalming naturally led. Pliny says that the Egyptians carried on post-mortem examinations to find out the cause of death. Case No. 28 deals with "a [illegible] guping wound in his throat, penetrating [illegible]; if he drinks water it turns out [illegible] the mouth of his wound, and he is very [illegible] fever from it."

Case 8 is defined as "a fracture of the skull, the flesh of the head being [illegible] one of a gash in the eyebrow, he [illegible] bandages of linen and "let them be [illegible] two lips of the gaping wound, in order [illegible] one to join to the other."

In handling great blocks of stone for [illegible] done by man power alone, accidents [illegible] common and this supposition is confirmed [illegible] examination of the cemeteries. In [illegible] tion campaign, where five or six thousand [illegible] exhumed, 1 out of every 32 was found [illegible] a fractured bone.

Such an accident in the construction [illegible] papers may have been the cause of [illegible] The patient is found deaf and speechless [illegible] lost control of arms and legs. The [illegible] uses it as "a crushing of the vertebrae" and explains it as meaning that [illegible] of his neck has been depressed into [illegible] penetrating the other and not any [illegible] ing (of the weight above)," and [illegible] man "had fallen head downward and [illegible] one vertebra of his neck into the [illegible] cian pronounces the case incurable [illegible] no treatment.

From the neck the treatise passes down [illegible] begins to discuss dislocations of the [illegible] back. In the first case under this [illegible]

...ic Medical Textbook in the World



...to stretch out the shoulder until t... is into place."

...ment occurs a reference to the wo... ...e first time in any ancient record ... ...e word is unknown in Old Testame... ...donian or Assyrian. It is evident th... ...0 years ago, when all Europe was st... ...savagery or barbarism, the Egypti... ...only knew the function of the hea... ...observed that the control of the lim... ...as located in different sides of t...

...ancient Egyptians had some idea ... ...of the blood appears from the ... "There is in the heart a canal lea... ...ember of the body. If the physic... ...fers on the back of the head, on t... ...pulse, on the legs, he discovers ... ...heart leads to every member and ... ...in the canals of every member." ...ual course of the circulation of th... ...cleared up until Dr. William Harv... ...in 1616.

...of the collar bone, the writer says ...o canals under it: one on the rig... ...left of his neck. They lead to he... ...such references to the course of th... ...nd to the shape and connections ... ...ppears that the Egyptians practic... ...hich the custom of embalming wo...

Pliny says that the Egyptians ... ...ortem examinations to find out ... Case No. 28 deals with "a man ha...

...gaping wound in his throat, penetrating to his ... if he drinks water it turns aside, issuing ...he mouth of his wound, and he is very hot and ...s fever from it."

...8 is defined as "a fracture of the shell of ...ull, the flesh of the head being whole." In ... of a gash in the eyebrow, he is to make ...ndages of linen and "let them be applied on ...e lips of the gaping wound, in order to cause ...e to join to the other."

...andling great blocks of stone for pyramids and ...s by man power alone, accidents must have ...ommon and this supposition is confirmed by ...amination of the cemeteries. In a single ex... ...n campaign, where five or six thousand bodies ...exhumed, 1 out of every 32 was found to ...a fractured bone.

...h an accident in the construction of Egyptian ...pers may have been the cause of Case 33, ...the patient is found deaf and speechless and ...t control of arms and legs. The physician di... ...s it as "a crushing of the vertebrae of the ... and explains it as meaning that "one ver... ...of his neck has been depressed into the next, ...enetrating the other and not assuming any ...t (of the weight above)," and adds that ...an "had fallen head downward on his head, ...one vertebra of his neck into the next." The ...an pronounces the case incurable and sug... ...treatment.

...the neck the treatise passes down the spine ...ns to discuss dislocations of the vertebrae of ...k. In the first case under this section, No. 48, the patient suffers pain in moving his legs. The practitioner is instructed: "He should place him prostrate and make for him"—— But what was to be done for the man with the bad backbone we shall never know, for here comes a break like those we meet with now when we read in a magazine "She began to weep and (continued on page 135)."

The scribe was interrupted in the middle of the sentence and did not resume his copying. The rest of the papyrus is blank and when we turn over the sheet we find the back of the papyrus filled with very different stuff, the magical bosh that makes up most of the medical manuscripts of old Egypt.

The first writing on the back begins with an "Incantation for the driving out the wind of the year of the pest." This is followed by three recipes for female troubles, and then, judging by the hand, a new scribe starts in with: "The Beginning of the Book of Transforming an Old Man Into a Youth of Twenty." After running for a column and a half this also breaks off abruptly, so we are unable to add anything from Egyptian lore to meet the present demand for methods of rejuvenation.

This prescription for the elixir of youth calls for some sort of an ointment which has to be kept in a vase carved out of precious stone, which doubtless cost "the old man" a pretty penny.

Egypt was the birthplace of chemistry and Egyptian physicians were in high repute among neighboring nations. Homer in the Odyssey says that Egypt is "a country whose fertile soil produces an infinity of drugs, some salutary and some pernicious; where each physician possesses knowledge above all other men." Jeremiah, in cursing Egypt, declares: "O virgin, the daughter of Egypt, in vain shalt thou use many medicines, for thou shalt not be cured." Pliny observes that Egypt has more diseases and more doctors than other countries.

When the Greek historian Herodotus visited Egypt about 460 B. C., he was struck with the extent of specialization among the medical profession: "The art of medicine is thus divided amongst them. Each physician applies himself to one disease only and not more. All places abound in physicians; some physicians are for the eyes, others for the head, others for the teeth, others for the parts about the belly, and others for internal disorders."

The Smith manuscript will compel a revision of the ideas that formerly prevailed, that the traditional "wisdom of the Egyptians" was confined to magic and the practical arts. Prof. Breasted frankly admits that he has had to change his opinion on this point, and he concludes:

"The author of the great Book of Surgery and External Medicine, of which we have a mere fragment on the front of the Edwin Smith roll, was one of a group of men who had learned that in surgery and medicine they were confronted by a great body of observable phenomena, which they systematically and scientifically collected, sometimes out of interest in pure truth.

"The class of men thus revealed to us are the earliest natural scientists of whom we know anything, who, confronting a world of objective phenomena, made and organized their observations and based inductive conclusions upon bodies of observed fact. It is important to emphasize here the fact that these men evidently practiced dissection of the human body, a method of investigation in which Greek medicine, 1500 years later, was noticeably weak."

The following translation of Case 18 illustrates the general style of the unique manuscript:

"Title: Directions for a wound in the temple.

"Examination: If you examine a man having a wound in his temple, when it has no gash, while this wound penetrates to the bone; you should probe his wound and if you find his gema (temporal bone) whole with a fracture herein——

"Diagnosis: You should say concerning him: 'He is a sufferer with a wound in his temple.'

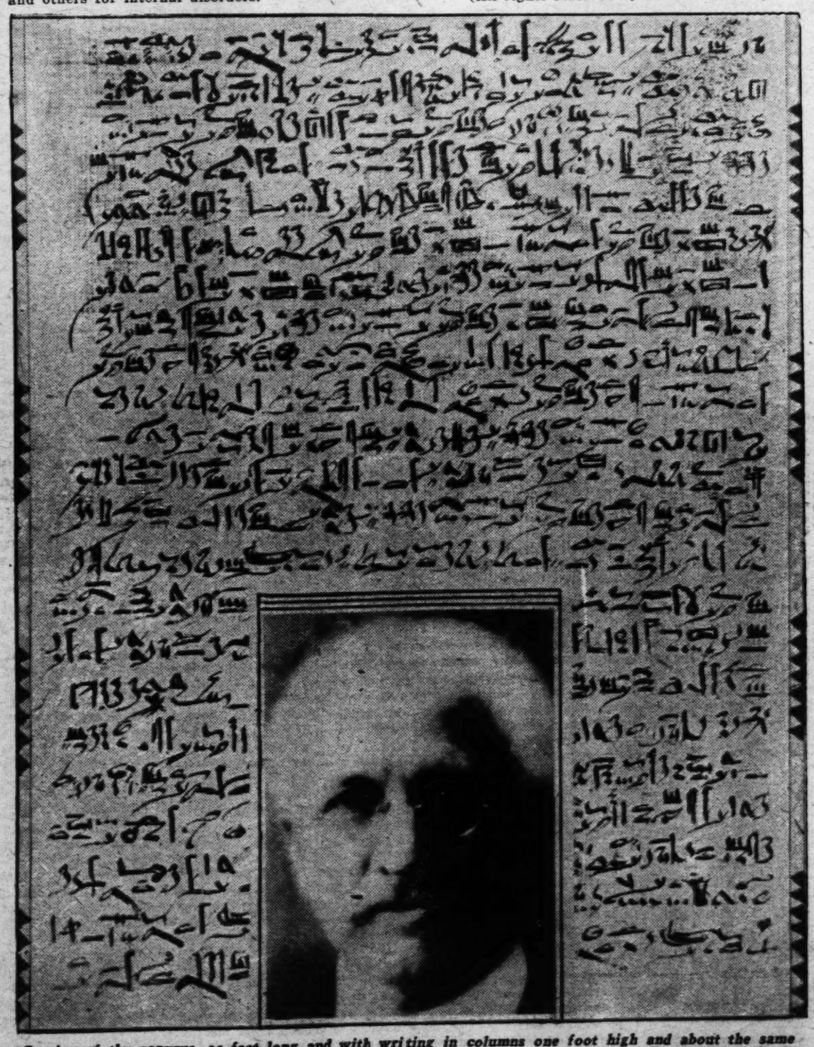
"Verdict: It is an ailment which I will treat.

"Treatment: You should bind it with fresh meat the first day, and treat it afterwards with ointment and honey every day until he is comfortable.

"Note A: With regard to 'a wound, when it has no gash, while it penetrates to the bone'—It is a small wound extending to the bone, there being no gash in the wound. It means narrow, the wound not having two lips.

"Note B: With regard to 'his gema,' it is the region between the orbit of the eye and the orifice of the ear at the back of the jaw."

(All rights reserved by Science Service.)



Section of the papyrus, 15 feet long and with writing in columns one foot high and about the same width, which reveals the remarkable medical knowledge of ancient Egyptians. The excerpt shown here gives to practicing physicians in the Nile Valley instructions for treatment of skull fractures, which were common among the workmen building the pyramids. Insert, below, Prof. James Henry Breasted, University of Chicago, famous Egyptologist who is translating the papyrus.

GUESS AGAIN

by ROYAL BROWN



"Are you about to foretell my future?" demanded Sky. "I might!" she assured him. "A dark-haired woman is about to interest herself in you"——

SCHUYLER DeWITT met Judy Pierce at a junior prom during his senior year at Harvard.

The diplomatic service is rather the thing these days, and Sky, with an eye toward it, had specialized in modern languages; but it was the oldest and most universal of all that he made use of when he and Judy were introduced.

"I," said Sky's eyes to Judy, "have an idea I'm going to like you a whole lot!"

"I dare you to!" answered Judy's eyes.

As a DeWitt of New York, a certain position at Harvard was insured him. He was good to look upon and he had a certain inbred audacity that was not without charm.

What he thought he needed he went and took. Or tried to, anyway.

Even the privilege of seeing her home, when the junior prom was done, was not denied him. The journey from Cambridge to Marlborough street, Boston, completed so far as he was concerned that process known as falling in love. The dim intimacy of the taxi, Judy with her lovely chin snuggled into the fur of her wrap, a celestial warmth, an elusive, intoxicating fragrance—by such things as these was his downfall accelerated.

He had been in taxis with pretty girls before. And there had been moments when he had been—well, audacious.

Now he sat tense, and almost tongue-tied.

"I'm going to call," he announced at her door.

"Do," said she, cordially.

"When?" demanded he, promptly.

"Let me see! Some time the latter part of next week?"

"Last of next week?" he exploded.

"Are you going to be awfully busy then?" she asked, concernedly. "If you are, why any time"——

"Are you going to be home tomorrow—I mean this afternoon?"

"Oh, I've a thousand things to do. I'm afraid"——

Yet in the end she had relented. "If you want to chance my being in at 5, I'll offer you tea," she conceded.

It so happened that she was in at 5 o'clock that afternoon, and so Sky had his tea. An innocuous beverage into which Judy must have poured some of herself as she served it.

Anyway, Sky was never quite the same man afterwards.

Once he had been free, white and 23. The world lay before him. He was to have a summer in Europe and perhaps a year at Oxford, to top off Harvard. After that, he was to enter the diplomatic service. The idea had suited him perfectly. Until, that is, he met Judy. From that moment his freedom of choice was gone.

In June, Sky foreswore diplomacy as a career and snapped up a chance to sell bonds.

"But why Boston?" demanded his astonished father. "A wide acquaintance is the best asset in the bond-selling business and you know hardly anybody in Boston."

But to Sky Boston was indeed the hub of the universe.

Even so soon he had proposed to Judy. She had rejected him, but in such a way that he was left with the idea that she was still open to conviction.

It was not until fall that, though she had refused him again and again, she nevertheless began to wear him as casually as she did her platinum dinner ring.

Love is servitude. His was becoming ignominious. From the first, that audacity that had served him so well at other times, had been forbidden him by his conception of Judy. To him she seemed different from all other girls. The methods that he had used elsewhere would have seemed sacrilege to him now.



Judy should have been touched, but she wasn't.

"She treats me like a worm," mused Sky morosely. "And that is what I am!"

But it is a long worm that has no turning. In late October, Sky turned. Suddenly, and without warning.

"But Sky!" protested Judy over the telephone, "Leila is an old friend. She should have given me warning, but I simply can't desert her on her first night with me. She'll be too tired for the theater. You can take somebody else"——

There she stopped short. Sky had hung up!

Now Judy's hair was the color of molten gold as it chills, with just a touch of red in it. And in Judy's disposition there was a touch of that which red connotes.

"That," Judy assured the mute receiver, "is absolutely the first and last time he will ever get a chance to hang up on me!"

In other words, she believed that she was through with him, and in that belief Sky heartily concurred, although Judy was yet to discover that.

As if to celebrate, he dined in solitary yet almost regal state and then turned toward Marlborough street.

This was the street that Judy lived on. But then, so did he, in a sedate lodging house, but a block removed from Judy's home. As he passed this tonight, Judy emerged. She was not alone. Leila, too tired for the theater, but not, obviously, for other diversion, was plainly to be presented to some of Judy's more favored friends.

It was as plain that she was not to be presented to Sky. Judy stared through him. He might have believed himself invisible, but for Leila. He felt quite that she saw him. And she did.

"Who," she demanded of Judy, "was that?"

"Let's not talk about him," evaded Judy.

"He looks nice," said Leila, speculatively.

"Appearances are deceitful," Judy assured her. "You can have him if you want him."

"I'm not interested in second. But still—you might have him drop in. I'll look him over."

"I imagine he'll drop in, all right," remarked Judy, grimly.

But Sky had not the slightest intention of dropping in. He moved along to his own door and entered. He felt only tolerant amusement.

From the mantel he selected a pipe, filled it and, lighting it, settled himself to savor this freedom.

An instant later there came a knock on the door.

"Come," suggested Sky, expecting his landlady.

But tonight it was Livingston Ames Stewart, an angular, near-sighted chap whom Sky occasionally passed on the stairs, almost always burdened with books.

"I—have you any tobacco?" demanded Stewart, plainly abstracted. "I can't seem to find my pouch"——

"Help yourself," suggested Sky. And added: "Won't you sit down?"

"No, no," said Stewart, quickly. "I can't stop. I'm terribly upset. I—have you ever been in love?"

"You've come to headquarters," Sky assured Stewart. "I have had a large experience. In fact, I'm just convalescing from the most serious case in my young existence. It almost proved fatal!"

"I've never been in love," confessed Stewart. "Women have a curious effect on me. Most unpleasant and unsettling."

"I never thought of that—but I'm not sure but what you're right!"

"I have preferred to avoid them, and yet, if the new biology is true, I must marry!"

"Must marry?" echoed Sky.

"For the good of the race," said Stewart.

"Civilization," he continued, "has reached the cross-roads. We must have better brains or better The incapable and imbecile are peopling the world. I—do you believe that Miss Sweet would understand if I approached her on the subject of marriage? Not romantically, of course, but scientifically!"

And that, in his own phrase, was where he nearly passed out.

"You mean," he gasped, "that you are thinking of asking Miss Sweet to marry you?"

"She is exactly the type of woman who should marry for the good of the race," explained Stewart. "Her fine inheritance—genetic, that is—is shown in the strength of her features and in her vigor and independence of mind. But, as Macdougal says, these very qualities turn men from such women"——

"How," murmured Sky, "did Macdougal guess it?" Then aloud:

"Perhaps she may have stumbled on this new biology you speak of," suggested Sky. "If she hasn't, you might pave the way by sending her a few books on the subject. As your approach is scientific and not romantic, they could take the place of candy or flowers"——

"That is an idea!" approved Stewart. "I think she would be interested in the findings of men like Macdougal and Humphreys!"

"No doubt of it. I'm interested myself."

"Really?" Stewart's face suddenly shone. "I've several books I'd be glad to loan you. It really is most important. It is believed that a man's genetic inheritance determines his final worth. If his ancestors were C-minus, he, too, will be"——

"C-minus. I get you. Bring in the books any time. I expect to have a lot of time to devote to self-improvement from now on."

"I'll get them now," promised Stewart, departing.

In a minute he was back, bearing six books.

"There are others you must see," he apologized. "But for the time being"——

"Quite right," said Sky. "These will do for a start. I'm ever so much obliged."

This was mere politeness. When Sky picked up the topmost book after Stewart's departure, he had no intention of more than scanning a page or two. But it was 1 o'clock when he finally put it down.

"It would be worth while eating crow just for the chance to spring some of this Macdougal stuff on Judy," he assured himself. "Wow! She'd hit the roof."

As it happened, the chance was presented him, but it was not necessary that he eat crow. All that he ate was a very good dinner, as the guest of a bachelor who had given him Judy as his partner at dinner.

"Is it cold here?" Sky asked Judy. "Or do I just imagine it!"

To this Judy made no answer. She turned to Reggie Thayer, on her left, and addressed herself to him.

"I said," persisted Sky, urbanely, "that it seemed cold here. Do you think it would be all right if I turned up my collar?"

"Did you speak?" demanded Judy.

"You say that as if you were demanding, 'Why have we ever been introduced?'" he commented. "I believe I have had the pleasure of your acquaintance."

"I think it ceased when you hung up on me," flashed Judy, and wished at once she hadn't said that.

"Are you still sore about that?" asked he, as if surprised.

"I think you at least owe me an apology."

"You owe me at least 743. Credit yourself with one. Or credit yourself in full. I'll wipe the slate clean. Any time you feel the need of a friend come to me, Judy. I"—he



A Love Case Where Biology Treatment Failed to "Take"

...ed her calmly, kindly, madden-
..."will do what I can for you."
..."I'll do what?" she demanded,
...t yet with some heat.
..."what I can for you," he repeated.
...biological discoveries may con-
...you but I shall not. Never!
...is all I wished to make clear. If
...choose, now, to resume your con-
...tion with Reggie"——
...Certainly Judy did not—yet. "I
...the slightest idea what you are
...about," she announced, and for
...that was the truth.
...will strive, if you wish, to make
...clear. Although, even as I strive,
...conscious that Macdougal main-
...that smoothness of contour and
...of face in a woman is very apt
...indicate a mediocre mind."
..."Please talk sense!" snapped Judy.
...Poor Macdougal! It would pain him
...hear you. But I venture to believe
...will open the eyes of other men, as
...has opened mine. What, after all,
...is the thing called love, compared to the
...of the race?"
...Judy's reply was purely human, not
...gentle.
..."Are you trying to be as idiotic as
...able?" she demanded.
..."The world has ever martyred deep
...thinkers," said Sky, gravely. "If neces-
...sary I, too, am willing to suffer look-
...forward to the day when a man will
...come to consider. 'Yes, I admit this
...girl looks good to me,' he will tell him-
...self, 'but then, as Macdougal says,
...lovely eyes, beautiful hair' "——
...As Judy's fingers, feminine to their
...pretty tips, went unconsciously to her
...hair, he paused and digressed.
..."As beautiful as yours," he assured
...her. "It's all right, by the way. You
...need have no concern."
..."I haven't. Not the slightest. Not
...for you!"
..."Perhaps for Reggie, then. But to
...resume. The young man of the future
...will pause. He will say: 'Beauty of
...hair, of teeth, of figure and the color
...of this girl's cheek are apt to denote a
...luminous intellect. The race will de-
...generate. Back up, old man. Go into
...reverse' "——
..."Are you deliberately trying to be in-
...sulting?" interrupted Judy.
...Sky looked pained. "I am being
...scientific, not personal. Anyway, there
...will always be men to admire you; men
...like Reggie will ever seek charm. But
...strong souls, like Macdougal and Stew-
...art will be drawn irresistibly to women
...like Miss Sweet."
..."Who is Miss Sweet?" demanded
...Judy.
..."The perfect pattern of the heroine
...of love stories of the future."
...The conversation was ended. Sky
...found himself left to his dinner and
...such diversion as it might present. The
...latter came from an unexpected quarter.
..."What," demanded the girl on his
...right, "have you been saying to Judy?
...You have no compunction, sir. I'm Le-
...la. Judy and I went to school together,
...shared the same room and all our se-
...crets. I already know your past and
...your present!"
..."Are you about to foretell my fu-
...ture?" demanded Sky.
..."I might!" she assured him. "A
...dark-haired woman is about to interest
...herself in you"——
..."And a red-headed young man," aug-
...mented Sky, with a glance beyond her,
...who will thereupon rise and smite me. Are
...you really Judy's best friend?"
..."Little Leila from Philadelphia. But
...why do you ask if I'm Judy's best
...friend?"
..."I have polite but well-founded
...doubts."
..."Meaning?"
..."That never have I known a pretty
...girl to pick another girl as pretty as
...herself as her best friend."
..."Oh, I'm not as lovely as Judy. But
...awfully nice when you get to know
...me. Kind to my mother and dumb an-
...imals. And I'm going to be here only
...a few days more. Consider the weath-
...er and other such preliminaries disposed
...of. What were you saying to Judy?"
..."I have merely assured Judy that I
...am almost certain that feminine lovelil-
...ness is a snare and a delusion."
..."Almost certain?"
..."I try to keep an open mind. I should
...be glad to consider the subject further
...under proper auspices."
..."Meaning mine? Let's go! I'm en-
...gaged, by the way. Not that it mat-
...ters. But Judy would probably tell
...you."
..."I suspect that Judy and I are no
...longer on speaking terms. How serious
...is this engagement?"
..."Oh, very! There are moments when
...I fear it may lead to matrimony. And I'm not sure that I'm fitted for that. What do you think?"

"I shall give the matter deep and earnest consideration. Of course, having only a few days in which to study you"——

"Do you know," said Leila, naively, "I begin to suspect that Judy did you an injustice. I should never call you a dumb bunny!"

Sky reddened, but his voice and manner remained impeccable. "I shall endeavor," he assured her, "to live up to your high opinion."

This he did.

"I'm only a simple little maid from Philadelphia," Leila told Judy that night, "and I don't know what you Boston girls expect, but to me Sky—isn't that a cute name?—seemed up and coming, to say the least. Why didn't you warn me that he wasn't safe in a taxi?"

They were in Judy's room and Judy was brushing her hair.

The hand that held the brush stopped, poised in the air.

"What do you mean?" she demanded.

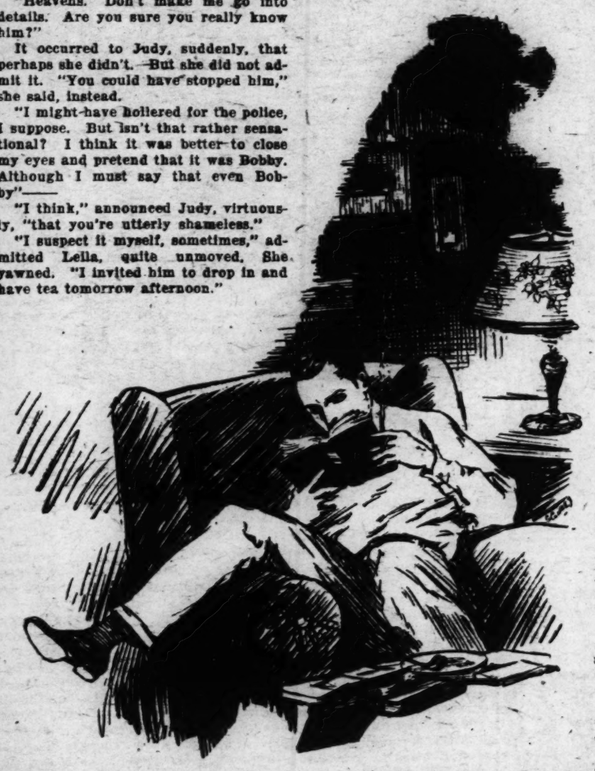
"Heavens. Don't make me go into details. Are you sure you really know him?"

It occurred to Judy, suddenly, that perhaps she didn't. But she did not admit it. "You could have stopped him," she said, instead.

"I might have hollered for the police, I suppose. But isn't that rather sensational? I think it was better to close my eyes and pretend that it was Bobby. Although I must say that even Bobby"——

"I think," announced Judy, virtuously, "that you're utterly shameless."

"I suspect it myself, sometimes," admitted Leila, quite unmoved. She yawned. "I invited him to drop in and have tea tomorrow afternoon."



When Sky picked up the topmost book after Stewart's departure, he had no intention of more than scanning a page or so.

Judy gasped at her, startled. "You didn't! Not here!"

"I thought here would be the best place. Perhaps he'll behave better when you're around."

"Are you making all this up?" demanded Judy, abruptly.

"Making it up? What for?"

"To tease me."

"Why, I had no idea you could be teased about him. You said"——

"I meant it. I wouldn't marry him if he was the last man in the world!"

"Egypt's Queen but you are choosy! I'd put him much higher in my list than that. I'm not sure but what I'll keep him in mind in case Bobby doesn't come up to expectations. Every woman ought to have an ace in the hole, don't you think? You needn't bother about chaperoning us tomorrow afternoon."

Nevertheless Judy was present when Sky arrived. So was Reggie Thayer, to whom Judy was prepared to devote herself.

"I have selected you as my second husband," Leila assured Sky at once. "I told Judy so last night, so we have nothing to hide. Be yourself."

"If I am to be your second husband I know what my wedding present to you will be," retorted Sky.

"How positively intriguing! What is it?"

"A medicine chest. With bichloride of mercury tablets masquerading as dyspepsia pills and cyanide in a cute little box labeled bicarbonate of soda. I believe you said that Bobby's tendency toward indigestion was one of his liabilities."

Judy was able to catch snatches of conversation from the other side of the room—or, as she would have said, unable to escape them.

"I like that ring." Sky was saying, and the better to examine it he took Leila's acquiescent fingers in his own.

"Is this the first time you've noticed it? How strange. It belongs to Judy. She's forever leaving it around."

"My ring!" cried Judy, forgetting that she was not supposed to hear.

"Peace, child!" counseled Leila. "You never missed it until this moment. Now let me get some pleasure out of it."

"Oh," said Judy, quickly, "keep it as long as you want!"

And then she did devote herself to Reggie.

Only one possible criticism could be leveled against Reggie. Leila made it as soon as she and Judy were alone.

"Speaking of dumb bunnies," said she, "aren't you rather specializing in them? Reggie seems to be a positively perfect specimen."

"I had an idea," thrust Judy, "that you were too busy to notice anything going on around you."

"I was—almost. But the bleats of that poor lamb you were sacrificing did occasionally reach my ears. Why not spare him?"

"I haven't an idea who you are talking about," said Judy with dignity.

"My dear, you can insult your intelligence, but I know it too well. Do you want your dinner ring back—or any other belongings of yours I've annexed?"

"No!" said Judy.

"Please don't shout! I'm beginning to suspect that I'm wearing my welcome out. Just as I was wondering if I might not be asked to stay longer."

"Do," suggested Judy.

"How you press me! About Sky, dear—truly, I don't think he has an ulterior motive in him. As far as I could see, your exhibition with Reggie made not the slightest impression on him. He may have been in love with you once, but I think you've cured him. Of course, he might have a relapse if you out and out vamped him, but I think you'd have to travel some, my dear."

"I've never vamped any man yet"—

"Really? Well, perhaps you didn't actually vamp Reggie this afternoon. Perhaps it was love at first sight. Are you really drawn to him, Judy?"

"He has more to him than you suspect!"

"He must have. I wouldn't suspect him of having anything. Isn't it funny how tastes vary? You can't bear the sight of Sky and I am already wondering how I can bear to leave him."

"You can stay as long as you want."

"No, I'm going Thursday, as planned. Only three days more. I'll have to make the most of them."

There was no question but what she did. One can only wonder—as Judy did—what Bobby would have thought.

"Good-by, dear," said Leila, come Thursday. "I know that you are heartbroken, but you have Reggie"——

"If you hope to catch your train"—interpolated Judy.

"And have my last minute with Sky," agreed Leila. "Good-by, dear. I've had a wonderful time."

Not until later did Judy discover that Leila had departed still wearing her dinner ring. But Leila did send that back.

"I wish I might have left Sky in your keeping, too," she wrote. "I'd feel quite sure I could borrow him any time I needed him. As it is, I'm afraid that some designing cat who is not above using methods you scorn will annex him now. Do let me know if there is the slightest danger!"

To which Judy might have replied, in all truth, that she saw nothing of Sky these days.

So matters stood when November slipped into its place in the calendar.

As Sky crossed the Public Gardens the blue dusk was falling from a sky in which twinkled the first shy stars. There was a touch of Indian summer in the air, a lingering hint of summer's glamour.

Even enemies might meet on such a night and forget old rancor. . . . They met, Sky and Judy, outside her door.

"Oh!" she gasped, as they all but collided.

Then she recognized him.

"I thought," said she, "that you were Reggie!"

"I have forgiven you many things," retorted Sky in that light, suave tone she particularly detested, "but I'm not sure that I can forgive you that."

The Sky she had thought she knew so well would not have answered her so. Nor would she, for her part, have spoken as she now did.

"I wonder," she murmured, "if you have ever forgiven me anything. Not that I admit there was anything to forgive."

"You wouldn't," he retorted, smilingly. "And perhaps there wasn't. I made an idiot of myself and you used stern measures to cure me. I'm not sure but what I should be grateful after all."

"I'm not sure whether that is a pretty speech or not," Judy assured him. "But, anyhow, I'm moved to offer you a cup of tea. Unless you have another engagement?"

"Even if I had, the chance to revisit the scenes of—shall we say childhood—would draw me irresistibly."

"I suppose," commented Judy, "you do miss Leila terribly."

"I wasn't thinking of Leila—our pleasantest moments were spent elsewhere."

They had moved into her house. There he relieved her of the furs that hung negligently from her slim shoulders, and she, putting her hat aside, rang for tea.

"I expect Reggie at any moment," she remarked, casually.

"I'll promise to remove myself at once," said he, and smiled.

The tea things arrived opportunely.

"You prefer sugar, don't you?" asked Judy, as if she weren't quite sure.

"Your memory serves you well! I wonder if you also remember that in other days I was served lemon—on the side as it were. How does Reggie have it served?"

This was outrageous, but Judy would have forgiven him anything but his absolute composure. He wasn't even jealous!

"Reggie takes it as I give it to him!"

"Blessed are the meek," said Sky.

Judy bit her lip. "I like him—enormously!" she flashed—which would have both surprised and pleased Reggie.

"So I have observed. Am I to wish you joy?"

"I wonder if you would—truly?"

"Absolutely!" said he. "Many, many thanks." He set down his cup and rose.

"Must you go?" she asked.

"If Reggie is imminent"——

"That is only an excuse. I—I see we can't be friends!"

And she was right. Friendship between man and woman is possible only when the chance of love between them

(Continued on Page 15.)

The Amusing Side of Provincetown

Famous old Massachusetts seaport, beloved by artists, is described today — The two streets are narrow and crowded, the Portuguese fishermen belie their piratical appearance—Going to the play in a deserted shed on a wharf—Recreations of the painters, etchers, singers, violinists, pianists, organists and writers who abound there—If one could fake along one's own house, it would be more enjoyable :: :: ::



A street scene in Provincetown.

(The entertaining description of Provincetown which follows was written for the Post-Dispatch Sunday Magazine by Mr. Gottschalk well-known violinist and composer of St. Louis.)

By MAX GOTTSCHALK.

PROVINCETOWN, Mass. It was here and not at Plymouth that the good ship Mayflower landed her precious cargo of Pilgrims some 300 years ago. A bleak, windswept, weather-beaten village situated at the very peak of Cape Cod. Most quaint, even unique, two extremely long streets running parallel to the sea, crowded by a jumble of frame cottages. Some very old ones, architecturally interesting; some very new ones, ugly beyond redemption; all, with but few exceptions giving the impression of apotheosized henroosts.

This attenuated effect is emphasized by the extreme narrowness of the two streets, they being not more than 15 feet wide. Four feet of this on the main street is given up to a narrow pavement. As the number of pedestrians is not inconsiderable and as they are usually burdened with easels, paint boxes, flowing scarfs and other artistic paraphernalia, one is continually stepping aside into the street at the risk of one's life and exasperation of the automobilists who are having troubles of their own in their endeavors to avoid one another.



So you have your choice of being walked over or run over, just as you prefer.

In the middle distance back of the town proper are ranged, very much like a stage setting, tremendous sand dunes, whose chief decorations are scrub trees of different varieties, huge mosquitoes of most active and warlike proclivities and tons upon tons of sand, with a background of the ever-present sea.

The population in the winter season amounts roughly to about 4000. In summer I should judge it to be nearly twice that number, due to the influx of visitors, mostly devotees of the different arts—music, painting and literature.

The town, once a great whaling station, has, since the advent and exploitation of mineral oil, lost all the glamour and romance of a harbor crowded with majestic three and four-masted skys'll yarders, and is now cluttered with gasoline fishing boats. The old New Englanders who once commanded and officered these same whaling vessels have naught left but a memory and the shanghied Portuguese who were their common sailors have taken virtual possession of the town, its fisheries and business institutions.

But what they all seem to share in common is a most intense wonderment, more dazed than indignant, at this horde of strange creatures yclept "artists" that descends upon them in the summer season with the monotonous regularity of all breeds of pests. This attitude of tolerant astonishment at the intruders' presence and antics may, of course, be only a figment of my imagination, for the so-called God's elect have been visiting Provincetown for at least 20 years, I understand.

At any rate, the Portuguese belie their buccaneering, piratical looks and figures, which bespeak anything but tolerance. I cannot help but call to mind some of our small Western towns, with their apparently naive, harmless inhabitants. I am almost certain I can hear one brigade of them calling for sprays and insecticide and another for a wagon load of rails.

As I said before, the town's industries consist of its fisheries, including two cold storage plants, then the usual merchandise stores, restaurants, ice cream parlors, etc., and last but not least the "Antiques Shops." These certainly came into my young life as a novel experience. As near as I can judge there must be 80 or 90 of them. Their stock in trade consists of, firstly, one hand-painted and unreadable sign; a few bead necklaces, the heavier and more cumbersome the better; a few mandarin coats of as old and dilapidated a type as possible; some questionable prints cut out of an old English illustrated magazine.

This will do quite well for a start for one of the smaller kind. The more pretentious shop would require possibly two of the unreadable signs, then a larger number of the different items mentioned, supplemented by a considerable collection of gewgaws, said gewgaws not necessarily being well defined as to use, but positively possessing the look and smell of age.

It is when one attempts, by sordid barter, to possess one's self of one of these priceless treasures that one comes in contact with the atmosphere of transvalued values. The shopkeeper, either a discarded disciple of the Muse or just a plain, earthly business man, has taken his cue from the long-haired specimens infected by the divine afflatus which he sees all about him, and regards any efforts, either brash or subtle, towards acquisition with a lofty disdain and lethargic indiffefence.

In fact one is made to feel that it is quite a condescension to have had the Beatific One, the master of the shop, arouse himself or herself (as the case may be) long enough from the detachment consequent upon communion with the Infinite, to show his goods.

At any rate, there is much doubt as to the feeling which pervades the poor hopeless plebeian as he wanders forth with a necklace of our 10-cent-store variety which he has finally been allowed to call his own after most wearying and taxing maneuvers in a new game in which the stake has evidently been the tainted five or six dollars which he carried in his pocket.

Oh, for that dear old St. Loole (as I have been taught to pronounce it since here), where the business man and his methods reign supreme, where the artist looks and acts like everyone else, where even the most inspired utterance of the genius is forced to go through the crucible of practicability—make its obeisance to the god money, in other words—as witness our civic enterprise, the summer opera. Where one is not obliged to prostrate one's self before the restaurant man and make gorgeous and alluring offerings on his altar for a stack of flapjacks, nor has to eat them seasoned with a treacle that reeks of varnish and turpentine.

In the world of art, Provincetown is probably best known as having been the cradle and home of the Provincetown Players, a dramatic stock company that is now playing in New York and which in the exploitation of the modern drama has to its credit the initial performance of numerous plays that will leave their mark in the history of the stage. It goes without saying that these have made Broadway sit up and take notice.

To fill the vacancy left by this migration, a new band of enthusiasts have gotten together and formed a company known as the "Wharf Players." These, like their progenitors, have selected the most uncomfortable and unsuitable quarters that could be found, namely a deserted barn on the wharf. Here, without any of the necessary machinery of the stage, they give their plays. Here also, without any of the necessary machinery of comfort, come an absurdly large audience for such an inadequate space, to witness the presentation of plays written by members of the colony especially for this theater.

I witnessed the debut of the company in three original one-act plays, viz: "Wreckage," by Mary Hoyt Vorse and C. C. Clements both poets of more or less fame; "The Appolice," by Abigail Marshall, in which she and her husband played two roles of the three in the play, and "The Giant's Stair," by Wilbur Daniel Steele, acclaimed as the leading writer of short stories in the country. All three of them are tragedies, each one a little more lugubrious than the preceding, and I must say that one and all they were the most efficient gloom dispensers ever assembled under one roof in one evening.

Yet despite this fact and the amazing absence of adequate stage settings and lighting, they were enjoyable. I might say impressive—impressive in more ways than one. I, as one of a swarm in the tremendous cloister of audience, was gingerly seated on a bit of space on one of the unplaned boards supported by boxes that served as seating machinery. Said boards were generously supplied with splinters. It may be due to this fact that, although more or less enjoyably impressed, my judgment of their esthetic worth is not of the most sanguine character. Be that as it may, I have no doubt whatever that the virtuosity and brilliance of the writing of Mr. Wilbur Steele's play, "The Giant's Stair," will insure it many performances on the stages of our little theaters throughout the country.

The plays were repeated on two successive evenings thereafter, to excessively crowded (and no doubt equally uncomfortable) audiences, and I understand there are to be plays every two weeks during the entire summer. Both Harry Kemp and Eugene O'Neill, who spend their summers here, are hard at work fashioning plays for the company. I should not be surprised at all to see that out of all of this elevated, selfless dreaming and persistent labor of mind and muscle there shall arise some pictures and messages that will help to leaven the crass commercialism that now pervades our American stage.

As to the work of the artists (painters and etchers), the Provincetown Art Association opened its exhibition on July 14. I will quote verbatim the "Pro-

MOUL—T—ONIC
and laying tablets.
A scientific preparation to exert a tonic effect on the laying organs and the health of the hen. One tablet crushed and mixed with poultry mash for every seven hens, will prevent moulting period and will positively double or treble the egg yield.
One hundred Pat—E—Gree Moul—T—Onic laying tablets sent parcel post prepaid with directions for $1.00.
Address money orders to the Gro Mill Products Co., 4500 North End Blvd., St. Louis, Mo.
Agents Wanted.

BRADLEY BULLDOG
Guaranteed U. S. Make
SOLID gold effect case. Richly engraved and guaranteed. Railroad model with famous Lever and Breguet. Adjusted for absolute accuracy. Tested to run 30 hours on 1 winding. Backed by million dollar factory.
Sends no money
Pay postman $9.87 SALE price and postman collects. Order both numbers.
Bradley, W192, Newton,

Canton Crepe
GENUINE
Hand Beaded
SILK
Dress
$3.98
SEND NO MONEY
Money Back Guarantee
Federal Mail Order
Dept. 1170 CHICAGO,

RAY VALADIUM
"THE METAL OF MYSTERY"
Amazing Scientific Discovery
Brings Quick Relief
To Suffering Thousands
If you are seeking quick relief for your ailment—whatever it may be—write for information regarding the most remarkable discovery of the age—Ray-Valadium, the metal of mystery. By overcoming sluggishness by purifying the blood, cleansing the system—the Ray-Valadium applicator has brought relief to thousands suffering from Constipation, Rheumatism, Sciatica, Gout, Neuritis, Nervous Prostration, High Blood Pressure—and other diseases of the stomach, heart, lungs, liver and kidneys.
Free Trial Offer
Thousands use Ray-Valadium Pads. A short time each day, placed around the ailing part, is long enough for the powerful Ray-Valadium to penetrate and relieve. No medicines to take. Nothing to get wet wear the pad. Relief comes quickly—surely.
Special Free Trial offer at no expense or risk to you. Write quick for full details.
Radium Products Co.
320 Southern Bank, Cincinnati,

YOU NEED IT IN YOUR HOME
$1.95
SAFE RAZOR SHARPENER
60 A WEEK
AND BE YOUR OWN BOSS
IF you (what does not apply) become a Franklin Graduate you can easily earn $60.00 to $100 a week in your own home. Many women and girls are making big money. We teach you how to do it, and furnish you with all necessary equipment. Write today for FREE booklet.
A. R. INSTITUTE, Inc. FREE
1476 Broadway
DON'T BE Unlucky
97c
ASTHMA
Cured Before You
D. J. LANE, 468 Lane Bldg., St.

ncetown

radle and home of the Province-
Players, a dramatic stock company
s now playing in New York and
in the exploitation of the modern
has to its credit the initial per-
nce of numerous plays that will
their mark in the history of the
It goes without saying that they
made Broadway sit up and take

fill the vacancy left by this mi-
n, a new band of enthusiasts have
together and formed a company
as the "Wharf Players." They,
heir progenitors, have selected
ost uncomfortable and unsuitable
rs that could be found, namely,
rted barn on the wharf. Here,
t any of the necessary machinery
stage, they give their plays. Here,
ithout any of the necessary ma-
y of comfort, come an absurdly
audience for such an inadequate
to witness the presentation of
written by members of the col-
pecially for this theater.
itnessed the debut of the com-
in three original one-act plays,
Wreckage," by Mary Heaton
and C. C. Clements both poets
re or less fame; "The Accom-
by Abigail Marshall, in which
d her husband played two roles
three in the play, and "The
Stair," by Wilbur Daniel
acclaimed as the leading writer
rt stories in the country. All
of them are tragedies, each one a
more lugubrious than the pre-
, and I must say that one and
y were the most efficient gloom
ers ever assembled under one
one evening.
despite this fact and the annoy-
sence of adequate stage settings
hting, they were enjoyable. I
say impressive—impressive in
ways than one. I, as one of a
in the tremendous clusters of
ce, was gingerly seated on a foot
e on one of the unplaned boards
ted by boxes that served as seat-
achinery. Said boards were gen-
y supplied with splinters. It may
to this fact that, although more
s enjoyably impressed, my judg-
of their esthetic worth is not of
ost sanguine character. Be that
may, I have no doubt whatever
he virtuosity and brilliance of
iting of Mr. Wilbur Steele's play,
Giant's Stair," will insure it many
nances on the stages of our little
s throughout the country.
plays were repeated on two suc-
evenings thereafter, to exces-
crowded (and no doubt equally
fortable) audiences, and I under-
there are to be plays every two
during the entire summer. Both
Kemp and Eugene O'Neill, who
their summers here, are hard at
fashioning plays for the company.
ld not be surprised at all but
ut of all of this elevated, noble
ng and persistent labor of mind
uscle there shall arise some pos-
and messages that will tend to
the crass commercialism that
ervades our American stage.
the work of the artists (painters
chers), the Provincetown Art As-
n opened its exhibition on July
will quote verbatim the "Fore-

A-E-E FREE
MOUL—T—ONIC
and laying tablets.
ific preparation to exert a tonic effect on
g organs and the health of the hen.
ed crushed and mixed with your dry
every seven hens, will shorten the
period and will positively double or
egg yield.
dred Ped—E—Gree Moul—T—Onic and
blets sent parcel post prepaid with direc-
$1.00.
money orders to the Ove Mill Corpora-
North End St., St. Louis, Mo.
Agents Wanted.

DLEY BULLDOG
R. R. Watch
old effect case,
engraved and
Railroad
famous Lens.
Adjusted
accuracy.
run 30 hours
winding; Backed
dollar factory.
NO MONEY
$3.87
C.O.D.
on arrival.
guaranteed.
Waldemar Chain
and Fob
W192, Newton, Mass.

Canton Crepe
GENUINE
Hand Beaded
SILK
Dress
SALE $3.98 C.O.D.
Newest 1924 Style, Snappiest Parisian Model, Graceful Lines. Everything a Woman would want in Real Silk Dress. But look at our low price! You'll almost underestimate. See it for yourself — AT OUR RISK. LITERALLY ON APPROVAL.
Not a penny do you risk. We guarantee to refund every cent if not entirely satisfied, but order quick! We sacrifice profits to make new friends and our offer is limited.
SEND NO MONEY Fashionably tailored of elegant material, genuine Canton Crepe, Richly Hand Beaded with brilliant lustre Bugle Beads. Round neck and smart kimono length sleeves with all cuffs. Popular, Stylish, Knife-pleated Skirt. Beautiful Flower Rosette with pleat-ending ribbon drapery effect, and self-tie sash. Truly a distinctive dress, well made throughout. Navy, Jade, Sand, Henna — ribbon, to suit color. Tan or natural silk stitching. Sizes 16 to 44 and 46 to 52. Address Dept. Write today! Just send name and address. All we ask is that you pay postman $3.98 plus few cents postage on delivery; try eight days in your own home. If dissatisfied, return it in good condition and we will refund your money. Order by No. 1170. Colors: Black, Navy Blue, Brown or Tan.
Money Back Guarantee
Federal Mail Order Co.
Dept. 1170 CHICAGO, ILL.

RAY VALADIUM
"THE METAL OF MYSTERY"
Amazing Scientific Discovery Brings Quick Relief To Suffering Thousands
If you are seeking quick relief for your ailment—whatever it may be—write for information regarding the most remarkable discovery of the age—Ray-Valadium, the metal of mystery. By overcoming sluggishness, by purifying the blood, by cleansing the system—the Ray-Valadium applicator has brought relief to thousands suffering from Constipation, Rheumatism, Sciatica, Gout, Neuritis, Nervous Prostration, High Blood Pressure—and other diseases of the stomach, heart, lungs, liver and kidneys.
Free Trial Offer
Thousands use Ray-Valadium Pads. A short time each day, placed around the ailing part, is long enough for the powerful Ray-Valadium to penetrate and relieve. No medicines to take. Nothing to do but wear the pad. Relief comes quickly—surely.
Special Free Trial offer at no expense or risk to you. Write quick for full details.
Radium Products Co.
220 Southern Bank, Cincinnati, Ohio

YOU NEED IT IN YOUR HOME
SAVE BARBER BILLS
$1.95
Value $5.00
Most useful and practical home outfit ever offered. Pleases every user. Has Guaranteed Solid Aluminum Base with Chrome Finish Cutting Guard. ALL for $1.95. Clips with one stroke, shaves perfectly. Has two sets of interchangeable cutting plates, automatically adjusted to perfect cutting position. A splendid home outfit for Cutting, Trimming, and Polishing the hair or beard. You'll be proud to carry home. SEND NO MONEY. For prompt delivery send name and address on postcard; or mail coupon. Order by outfit No. 10 here. If dissatisfied, return it in good condition and we will refund your money.
AMERICAN BARGAIN HOUSE Dept. C-66
79 Fourth Avenue New York, N.Y.

60 A WEEK
AND BE OWN BOSS
IF your salary does not suit you increase your earning capacity $60.to $100 a week writing show cards and signs at home. We teach you how in a few weeks and help you establish your own business and furnish all materials. Write Mr. Miller, EMPIRE A. S. INSTITUTE, for FREE Booklet. 1476 Broadway New York

DON'T BE Unlucky!
ALL around you there is health, wealth and happiness; joy in love, success in business. Get your share. Let the combined force of the magic symbol I am showing bring happiness to you. Wear this lucky piece of silver about your neck as chain, ribbon, fob, or in pocket or purse. Send no money — just postpaid only 97c, when it is delivered, mailed perfect of luminous coin with good luck and wishing cube included free. Don't wait! Address
LUCKOGRAM CO
625 Arcade Bldg. Cleveland, Ohio
97c

ASTHMA
Cured Before You Pay
Just send name and address and we will bring you, all charges prepaid, a full sized bottle of Nacor's Famous Remedy. No matter how long you have suffered or where you live—let us try it entirely without cost to you. It has cured thousands and does not cost you a cent until you are completely satisfied—then send me only $1.25. Write me today.
Dr. J. NACOR, 480 Lane Bldg., St. Marys, Kans.

word" printed in their catalogue, since it voices very well the note that prevails:

"The Provincetown Art Association opens its tenth annual exhibition in its quaint and distinctive setting. To display the art which expresses the atmosphere of this ancient village, the open surge of the sea, calm waters of a twilight bay, wild dunes harassed by the gales of winter, the fisherfolk at their eternal toil by darkness and in gray hours of dawn—this is the aspiration of the art association. The ideals of the association attempt to reflect the setting which has inspired them. Lectures and concerts will lend to literature and music, as well as to painting and sculpture, the appreciation which these kindred arts so amply merit."

Though I would not in any way call it a pre-eminent exhibition, due to the fact that there are a great many fledglings (eaglets, perhaps) trying out their wings for future greater flights, still there were quite a number of examples by those who are not unused to the more rarified empyrean heights. Such, for instance, as Charles W. Hawthorne of New York, who has a most palatial summer home here and is followed down by a coterie of some hundred students. Also our Richard E. Miller, who likewise has a charming home and studio which he occupies the year round. Then there is Robert E. Ball of Kansas City, lately of New York, who has his cottage and studio right on the beach, with the sea at his back door, and whose picture, "Pont Neuf," was awarded second prize. Last but not least are we represented by Martha Hoke, who had on view a delightful bit entitled "Tulip Time."

Some of the other interesting offerings were by such artists as William Auerbach-Levy, the eminent etcher of New York; and James R. Hopkins and Randolph L. Coates of Indianapolis. It was Coates' "Wee Mite Moggish" that was awarded first prize. Then there were Edwin W. and Sidney E. Dickinson of New York, W. H. W. Bicknell of Boston; Karl Knath, Ambrose Webster, Ross Moffett, Frank Carson, Laurence Grant, Charles Kaeselau, John Foster, George E. Browne, all of Provincetown.

Of course, the hydra-headed monster, "modern art," is very actively at work here. It does not furtively raise its several heads apologetically, but very aggressively swings them about on high and threatens to devour. By the caste who carry his banner, good, solid, academic drawing is sneered at as foolishly futile and a bar to naive, direct self-expression. The color technic of the French impressionistic school, which was considered extremely revolutionistic some 15 or 20 years ago, is called "sweet and harmless"; and the composition of line, mass and color that held sway up to within the last 10 years, is looked upon as a silly convention.

There were numbers of things in frames in this present exhibition, such as translucent cows, japanned tin figures, spiritualistic evocations of trees and flowers, whangdoodle squares and circles, shrieks of silence, and such other whatnots, which went completely beyond my understanding. Then others by disciples who were probably a bit more polite and refused to slap one in the face direct, but nevertheless did so in a more politic, urbane fashion, by innuendo insinuation, as it were. Strange to say, these were even more aggravating than the first named, for the majority gave very evident signs of painting talent and ability.

It is hard to predict what the outcome of all this protest in art will be. This much can be said: it will undoubtedly lead to a better art, at least a more expanded horizon in the business of expressing one's self in paint, and about the only thing a conservative can do in the present muddled state of affairs, when even the different factions of the new school are fighting and denouncing one another, is to suspend judgment.

The sister art of music is also well represented in the colony by devotees, both amateur and professional. It is only necessary to mention that there are three string quartets in full blast to give an idea of the musical inclinations and activities here. Besides this there are singers, pianists, organists and violinists galore, and I can well imagine the great God Pan well pleased with the cacophonous paen that ascends to him in the heavens from his converts on Cape Cod, mingled with the heavy incense of decaying fish.

Of course, the musical interest centers in Miss Thelma Given, violinist, who makes her permanent home here with her family. Miss Given studied with Auer in Petrograd for a period of four years, and he predicts brilliant successes for her the coming season, when she intends giving a series of recitals as well as appearing with numerous orchestras.

There is quite a bit of social activity in Provincetown, and this, as everything else in the place, is of a most individual character and certainly of a different complexion than I have found anywhere else. There is the Rendez-Vous Club, for instance—an artists' club dansante, where chess, checkers, cards, roulette are indulged in, all at the same time. Where artists may sing, recite, give exhibitions of legerdemain in the interludes between dances—all in the most stately, formal way. They evidently take their pleasure most seriously. The only discoverable unconventional things are the facts that they use the second floor of a wharfhouse for their quarters and candles for lighting.

The "Beach-Combers" own their own quarters (another wharfhouse) and their frank, avowed purpose is eating. Every Saturday night they hoist their pirate's standard, skull and crossbones on a field of black, and three of the members buy, beg, borrow or steal and bake, roast, brew and concoct, enough victuals for their other 40 or 50 associates, who do not stand upon much ceremony in seeing to the complete annihilation of any material evidence. In fact, it has rarely been my good fortune to witness such gustatory proficiency. Far be it from me to insinuate by this that the members reduce their weekly budget and insure more violence in their art, by an ascetic abstinence for several days preceding.

After the meal the stunt is to sit around and indulge in spoofing of as humorous, witty or personal a nature as the mood may dictate. On the rare occasions when the amateur chefs did not quite make the grade with their meal, the almost savage sciduousness of the comments that were primarily directed toward them and then became general and were shot at all targets at random, were a source of sardonic delight to the immune onlooker.

The Provincetown Tennis Club, with its courts and commodious clubhouse, gives weekly dances, as does also the art association. Here the attempt is more toward a very citified "bon ton." One finds one's self restricted, more or less, to the circle one comes with, as it does not seem to be the policy to introduce people promiscuously. In other words, there seem to be circles within circles in the very restricted social area of Provincetown.

Taken all in all, it is a very amusing town, and if one could bring along one's own house to live in, with windows to look out of, doors to go through and floors to give one the assurance of not falling through into the cellar; plenty of mosquito netting, earmuffs and gum shoes and a nice-fitting clothes pin for the nose; a bromide could spend a most enjoyable summer gayly hobnobbing with the chosen who have made the place their very own playground.

Kidney Acts Like Filter

THE kidney acts like an ordinary filter in removing waste products from the blood, Prof. A. N. Richards and Dr. O. H. Plant of the University of Pennsylvania have discovered as a result of experiments which show that in the kidney there is a miniature filtration plant, of extreme complexity.

The blood flows through the finely divided network of blood vessels in the kidneys to many thousands of microscopic filters, they found. Since the blood passes over the heads of these filters under considerable pressure, some water and waste products pass through them, ultimately being excreted, while the bulk of the blood passes back to the main blood stream. Increase in the pressure of the blood on these filters increase the amount of waste products eliminated just as increase of pressure on a water filter augments the flow of water through it, the investigation showed.

To carry out such an investigation it was necessary to develop microscopic instruments and a very fine technic. Although the filtration theory of kidney secretion has been held for years by physiologists, so difficult was the technic to prove it that not until the present time has it been satisfactorily verified.

Direct from the Factory

21 Jewel ~ Extra thin
STUDEBAKER
The Insured Watch
Direct to you from the factory at lowest factory prices—saves you big money. The greatest watch value in all America. Mail coupon for beautiful Studebaker Style Book, showing 54 newest, thin-model, art beauty designs, handsome effects in yellow gold, green gold and white gold. FREE on request.
$1 Down—Easy Payments
Only a small amount down and the balance in monthly payments. It is easy to own a Studebaker. Pay for it while you wear it.
Watch Chain FREE!
For a limited time we are offering a beautiful Chain Free. Write now while offer lasts.
Mail Coupon for Style Book
Write today and get a copy of our Style-Book. Shows 54 Art Beauty Cases and 8 artistic dial designs. Tells all about watches—how to know and select a good one. Explains the Studebaker 8 adjustments—the 5 position adjustments plus heat, cold and isochronism and why your watch should have all these 8 adjustments. Gives you all details of our Direct-from-the-Factory, easy payment selling plan. Shows you how to save money. Mail coupon NOW.
STUDEBAKER WATCH CO., Dept. V100 South Bend, Indiana
Canadian Address: Windsor, Ontario
Ask for Ladies' Bracelet Watch Folder
Ask for Jewelry Folder
STUDEBAKER WATCH CO.
Dept. V100 South Bend, Indiana
Please send me your Free Book of Advance Watch Styles and particulars of your $1.00 down offer.
If you live in Canada send your inquiry to our Canadian office: Windsor, Ontario.
Name .....
Address .....
City ..... State .....
☐ Check here for Ladies' Bracelet Watch Folder ☐ Check here for Jewelry Folder

25 YARDS ONLY 2.95
CLEAN OUT SALE OF REMNANTS
Less than 12c per yd! Just ... enough to ... waists, children's dresses, etc., ... silk shirting enough to make shirt worth $3. Also Linenes, Cambric Crepes, Ginghams, Percales, Voiles, Madras Shirting, Cotton Shirtings, Pongees and Curtain Scrim. If bought by the yard would cost $7.75. Only a few bundles left. Order quick.
SEND NO MONEY
Pay only $2.95 plus postage on arrival. Leave assortment to us. If not satisfied we will refund your money.
FREDERICK M. DUNHAM CO.
Dept. 904, Rock Island, Illinois

I PAY YOU
THE MONEY YOU WANT

Many women are solving their money problem by knitting socks for the Tryon Stores. You can, too! Perhaps you want money to educate your children, buy a home or an automobile.
Write Me
All right, here's the way
I Need More Sox For My Customers
Let Me Pay You For Making Them
Will you put this New Improved Try-on Machine in your home and work for me? I will contract to pay $1.50 to $2.00 a dozen for every standard pair of satisfactorily made hose you can make for five years and give you the yarn FREE. See coupon below.
THE NEW IMPROVED
TRY-ON Four-In-One KNITTER
is the latest and best knitting machine on the market today for home use in knitting stockings. It closes the toe! This fast knitting machine can earn big money for you if you will give it a chance. It is not a toy — but a genuine sturdy factory machine with only one set of needles—easy to operate—nothing to get out of order. The work comes already started and yarn comes of course. You finished one a second hand Try-on Machine for sale.

This machine can knit a sock in 9 minutes so you can see its money - making possibilities.
Edward R. Tryon
TRYON STORES, Inc.
Lowell, Mass.
Dept. 29
Without obligation to me send full particulars of how I can earn extra money in my home on the New Improved Try-on Knitter. I enclose 10c (stamps or coin) for sample pair of the "Nine Minute" socks as a work guide; you may include the 5-year work contract for my approval.
Name .....
Address .....
Note: If literature and prospectus only are desired send 3c in coin, postage, etc., but enclose no yarn. Parcel post orders $1.50 are charged on collect work basis.
Use Coupon MAIL THIS COUPON TODAY











ADVERTISEMENT.

How Many Pounds Would You Like to Gain in a Week?

If you are thin and want to gain weight, weak and want to be strong, I will send you a sample of famous Alexander Vitamines absolutely Free. No money, just name and address for sample. Alexander Laboratories, 1851 Gateway Station, Kansas City, Mo.

Business Man by Day, Lunatic at Night

(Continued from Page 3)

him about the management of his estate. Officials suggested an arrangement by which the bills should be sent to Macusker himself for approval.

"Fortunately," remarks Macusker, with some irony, "these bills come to me during the day, when I am 'sane.' If they came at night I would be 'insane,' and my approval or disapproval of them wouldn't be worth much!"

Such is the strange predicament of a Philadelphia citizen. Whether or not he is insane, whether or not he was "railroaded" into the asylum, as he claims, out of somebody's hatred and fear, the case furnishes one of the oddest court tangles that can be imagined.

And the useful activity of Macusker himself adds to the queer complexion of the situation. Practically, he is in full control of his estate and his business. He oversees everything, is in active charge of the paper, approves all expenditures made by the guardian—and is displaying sound business judgment and making money.

But, of course, he cannot use the fruits of his toil. Officially he is insane and cannot be considered a person in possession of all his faculties. Surely an irksome state of affairs for any man. Yet he will not take his troubles before a jury, although in some quarters it is believed that any jury would find Macusker sane. Why does he refuse to undergo that test?

"I do not wish to be declared 'cured,'" he says. "That would be tantamount to an admission that I had been insane. I am a grandfather, and I do not wish my children to suffer under the stigma of madness."

What he does want, and hopefully awaits, is for the courts to find that there has been, as he alleges, a conspiracy, and that he never was really out of his mind.

So the man who is "sane" in the daytime and "insane" at night continues to lead this peculiar, dual existence—conducting his newspaper and advising his guardian for 12 hours out of each 24, and spending the other 12 hours a prisoner in a madhouse.

"The law is very broad," he says. "I wonder if anyone is safe? It says that if a man can be shown to be likely to become the victim of designing persons, his property may be taken away from him. But who has not been the victim of designing persons? Certainly Judges have been."

And so the matter rests. Macusker has been "sane" by day and "insane" by night for one whole year and a few weeks over. What the end of the case may be, nobody can tell. But in the meantime the Journal of Commerce continues its successful career, under Macusker's management, and the guardian company apparently retains faith in the judgment of its ward.

One would not be too fanciful, perhaps, in calling this a case in which alternate madness and sanity follow the hands of the clock around.

Vignettes of City Life

(Continued from Page 2)

the monotony by singing out crossings. Just then a gamin with his voice changing handed the conductor a nickel.

"What's this for?" that worthy demanded.

"Half fare."

"Not at your age."

The boy grinned and drew out two pennies, which he added to the nickel.

"That's another dodge, isn't it?" the Inquisitive Passenger asked.

"That's another that they TRY," the conductor answered.

The tide turned. Now the crowd thinned. There was an argument with a passenger carried past a street, a transfer an hour old, a very young and pretty girl who couldn't find her token, and an older matron with a huge bundle and a baby. The Inquisitive Passenger got a lot of information about each. The conductor readily answered his questions. He had been a conductor seven years, he carried $15 in change, he got rid of nickels as fast as he could and kept dimes, and he believed in the union. All this and a lot more he confided to the Inquisitive Passenger, by request.

Twelfth boulevard was passed.

"You must get tired," the I. P. said. "What is the most tiresome thing you meet?"

"Well," the veteran conductor said, "the women asking for free rides are bad, and so are the transfer bummers, but the worst pest is the bird who asks all sorts of dampfool questions. What, getting off here—why, it's five blocks to Broadway."

But the Inquisitive Passenger had alighted.

New Gem of Ancient Art Just Found

(Continued from Page 4)

ard in his work on Dahomey there were women palace guards at Bangkok; and at the same time, which was about 50 years ago, the little Dutch colony called Bantam had a King who maintained a royal troop of women soldiers. They rode astride their steeds and carried both muskets and lances. If the King died without a direct heir, these Amazons elected his successor from amongst their own sons.

Sir Richard Burton, who seems to have been rather an authority on Amazons, recorded that the Celestial King of the Tae-Pings had a bodyguard of 1000 Amazons. That was hardly more than half a century ago.

The recent "Battalion of Death," composed of Russian women, is the latest instance of Amazonian warfare. These women actually went into battle, some of them being slain and others wounded. In the United States we never (thus far) have had an organized body of Amazons, though in the Civil War were several women soldiers who, their sex being unknown to the recruiting officers, were enlisted in the regular way and made efficient fighters.

Now that we have equal suffrage, with organized bodies of women demanding absolute equality of rights, privileges and duties under the law, and with most of our young women of the present generation beautifully bobbed, what man is bold enough to predict an Amazonless army in the much-feared "next war"?

The Problem of Making Gold

(Continued from Page 7.)

repeated by other men, in other laboratories, and gold consistently obtained from mercury, what now looks like an epochal discovery must be viewed as something not yet proven.

But the important point to remember is that whether Dr. Miethe really has done or not, the transmutation of metals appears to be on the way. It may not arrive until next year, or until 10 years from now. But the more that our knowledge of atomic structure increases, the more convinced do leading men of science become that they will learn the secrets of changing some "elements" into other ones.

And probably a method will be found for producing gold cheaply.

Even if Dr. Miethe has solved the riddle, fulfilled the dreams of the old alchemists, his method is far too expensive for any practical purposes. The gold that he believes he has produced from mercury costs more than 700 times the present market value of gold. Economically, it is a failure. But a way of making gold cheaply would affect the whole world.

ADVERTISEMENT.

Let "Gets-It" End Your Corns



The "Gets-It" painless way is the only way to get it. Simply apply two or three drops to any corn or callous. In two minutes all pain will have stopped completely. Then you can peel the corn or callous right off with your fingers, root and all. Costs but a trifle. Sold by druggists everywhere, or sent direct by E. Lawrence & Co., Chicago.

"Gets-It" is for sale in the city at Judge & Dolph Drug Stores.

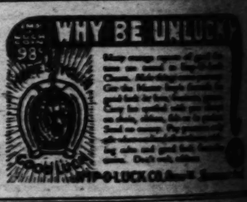
Why Don't You Reduce?

Aren't you tired of being ashamed of your figure? Tired of being made fun of, tired of not being able to do the things that other people do?

Then here is what you are looking for—a simple, pleasant, natural way to reduce your weight. Fedora Tablets. Just take one of these tablets after each meal and at bedtime and in a short time your fat will begin to disappear. In a few days you will be on the road to a slender, graceful figure.







Pyorrhea

Can Be Stopped in 24 Hours

If you suffer from Pyorrhea, spongy gums, loose teeth or other irritations, I want to send you a free home treatment under plain wrapper that stops Pyorrhea in its worst stages and is curing thousands after everything else has failed. Simply send name for my 10-day free trial offer of my Pyorrhea treatment. Address King Laboratories, 178 Gateway Sta., Kansas City, Mo.

Goitre Cure

Knowing from experience the suffering caused by goitre, Miss Evelyn Rood, Apt. 12, 1000 St., Milwaukee, Wis., is on a mission to tell others how she was cured herself that she is anxious to tell other sufferers how to get rid of their goitre by a simple home treatment. Miss Rood is glad to tell. Merely send her your name and address and she will send you this information entirely free. Write her today.

ASTHMA

WHATEVER and any cause by mail. If it does not relieve you in 24 hours your money back. W. K. GUNDLACH, 2419 Olive Ave., Detroit, Mich.

ADVERTISEMENT.

How Many Pounds Would You Like to Gain in a Week?

If you are thin and want to gain weight, weak and want to be strong, I will send you a sample of famous Alexander Vitamines absolutely Free. No money, just name and address for sample. Alexander Laboratories, 1851 Gateway Station, Kansas City, Mo.

ADVERTISEMENT.

Let "Gets-It" End Your Corns



This Corn Remedy Is Guaranteed

The "Gets-It" painless way to end corns forever is miles ahead of any thing else. Try it. Simply apply two or three drops to any corn or callous. In two minutes all pain will have stopped completely. Soon you can peel the corn or callous right off with your fingers, root and all. Costs but a trifle. Satisfactory results guaranteed with your corn or money back. E. Lawrence & Co., Chicago.

"Gets-It" is for sale in this city at Sludge & Dolph Drug Stores.

Why Don't You Reduce?

Aren't you tired of being called fat? Aren't you tired of being made fun of, tired of being unable to do the things that slender people do?

Then here is what you are looking for—a simple, pleasant, method of reducing—Marmola Prescription Tablets. Just take one of these tablets after each meal and at bedtime and almost immediately your fat will begin to disappear. In a short time you will be as slender as you want to be.



Don't endanger your health by staying fat. Go to your druggist and ask for a box of Marmola Prescription Tablets, or, if you prefer, send one dollar to the Marmola Co., 1615 General Motors Bldg., Detroit, Mich., and a box will be sent postpaid. Then try them. See how quickly they make you slender—without tiresome exercise or starvation diets. Reduce anything you want. Marmola Tablets will make you slender! Get your box and start today.

Remnant Sale



Big Bundle

Too good to be true! Yet we mean it! Great big 25-yard remnants for only $1.98 during this sale! Hurry! Hurry! You may be too late! This offer might be withdrawn any time.

Contains such materials as Outing Flannels, Chambrays, Gingham, Percales, Voiles, Organdies, Voiles, Ginghams, Dotted Swiss, Quilt Cretonnes, Plisse Crepes, Satines, Sateens, Ginghams



$1 With Order

There are big days, and happy days when your family and your friends sit down to your fine big dinners. Picture your pleasure in having for such occasions a Dinner Set like this; pure, gleaming, flawless white, edged with a smooth, bright, shining gold line, gold handles, and a dainty lower band of colorful orange. Then think of the added satisfaction of this distinctive feature: ***Your Own Initial on Each and Every Piece.*** Each initial set in an artistic wreath which is banked by a charming scroll of roses in beautiful colors. This illustration does not begin to do it justice.

Martha Washington Colonial Shape
Initial Dinner Set

110 Pieces

No picture, no description can do justice to this exceedingly beautiful dinner set. I want you to see it on your own table. I want you to know the Attractiveness of its Aristocratic Martha Washington Colonial Shape, the Beauty of its Gold Border. I want you to see with your own eyes how the big, wide, gorgeously brilliant gold handles enliven, enrich and beautify the set. Then I want you to know the Pride of Possessing a big, fine, high-class dinner set that has your initial on each and every piece. So, I will gladly send you the entire set, 110 Pieces, on 30 Days' Free Trial. The picture above shows, in reduced size, the attractive initial design. This design is in 7 harmoniously blended colors and gold.

30 Days' Free Trial

SUPREME QUALITY. Only the very best materials are used in the manufacture of these dishes. Extreme care is taken in all of the different operations. Everything that high class materials, manufacturing skill, art and design can do, has been done to make this beautiful Dinnerware a Remarkable Bargain. All of the decorations; the initial, the wreath, the scroll of roses in natural colors, the gold edge, and the inner line of orange, are absolutely put on to stay. We guarantee against breakage in shipment. **Replacements or additional pieces of this pattern may be procured from us for a period of three years. Each piece is wrapped separately in tissue paper.**



"I Will Trust You Gladly"

Former Price $44.75

Special Sale Price $29.95

Easy Monthly Payments

This dinner set formerly sold for $44.75 and without the Free Table Cloth and Napkins. You would have been entitled to pay this price for the High Quality and Exquisite Design alone. To these Points of excellence I have added Gold Initial on Each and Every Piece. The artistic combination of these points of excellence makes this set complete in the gladness, cheerful, lavish beauty of Home colors and Gold in the decorations; the outstanding and fascinating individuality, with initial, gold handles, and Gold on every piece, I want to send you the complete set, 110 pieces, on 30 Days' Free Trial. I want you to see the dinnerware as if it were your own. If you are not entirely satisfied, return the set. I will refund your first payment and transportation charges. This trial will not cost you a penny.

Or, if you prefer, the initial you desire, Order No. 2A7220. Price, $29.95. Terms: $1.00 with order, $2.50 Monthly.

Nathaniel Spear, President

Spear & Co.

DEPT. S-591
PITTSBURGH, PA.

MORE FURNISHING FOR THE PEOPLE OF AMERICA

THE 110 PIECES 12 2¾-in. Dinner Plates, 12 6¼-in. Bread and Butter Plates, 12 7¾-in. Soup Plates, 12 6¼-in. Fruit or Cereal Dishes, 12 6¼-in. Pie or Lunch Plates, 12 6¼-in. Bread and Butter Plates, 12 7¾-in. Soup Plates, 12 Cups, 12 Saucers, 1 10¾-in. Meat Platter, 1 12¾-in. Meat Platter, 1 Sauce Boat, 1 Sauce Boat Stand, 1 Gravy Boat, 1 Cream Pitcher, 1 6-in. Pickle Dish, 1 7-in. Relish Dish, 1 Covered Sugar Bowl (2 Pieces), 1 Covered Vegetable Dish (2 Pieces), 1 8½-in. Open Vegetable Dish, 1 9¾-in. Round Salad Dish.

FREE Table Cloth and Six Napkins If you will send your order QUICKLY, I will send you Absolutely Free a Table Cloth and 6 Napkins. These articles are made of High Class Full Bleached Satin Finish Cotton Damask. The design is very attractive and the Set is of an unusually good quality. The table cloth is attractively hemstitched. It is bigger and of a better quality than is usually found in similar sets; it measures 58 x 69 in.,—a very practical size and shape for any style of table. The napkins are hemstitched to match the table cloth and are also larger than usual; they measure 17½ x 17½ in.

Big Free BARGAIN BOOK!



Send for my Big Free Catalog today. Learn about my MONEY BACK GUARANTEE, the Fairest, Squarest guarantee ever made. The guarantee that puts all the risk on me. Also get my Free Catalog—Hundreds of Illustrations that will aid you in selecting your new Furniture and Pianos. Remember I will extend you the same liberal credit on the finest Pianos and Furniture—Easy Monthly Payments. Before you buy anything, anywhere, Consult my Free Book. Write for it today. A Post Card will bring it.

Thousands of Bargains in Furniture, Stoves, Refrigerators, Rugs, Carpets, Linoleum, Curtains, Draperies, Silverware, Clocks, Phonographs, Victrolas, Pianos, Baby Carriages, Go-Carts, Children's Vehicles, Sewing Machines, etc. Kitchen, Table Wares, etc.

SPEAR & Co., Dept. S-591, Pittsburgh, Pa.

Send me the 110-Piece Initial Dinner Set, also the Free Table Cloth and 6 Napkins, for which I enclose $1.00. I will pay the balance at the rate of $2.50 monthly. Title to goods to remain in you until fully paid for. If not satisfactory I may return them and you will refund my money and transportation charges. Order No. 2A7220. Price $29.95.

Please print or write name and address plainly.

Name..... Occupation.....

R. F. D., Box No. or Street & No.....

Post Office..... State.....

If your shipping point is different from your post office fill in here below

Send Shipment to.....

FREE CATALOG! If you want the Free Catalog Only, Send No Money, but be sure and write your name and address plainly on the above lines



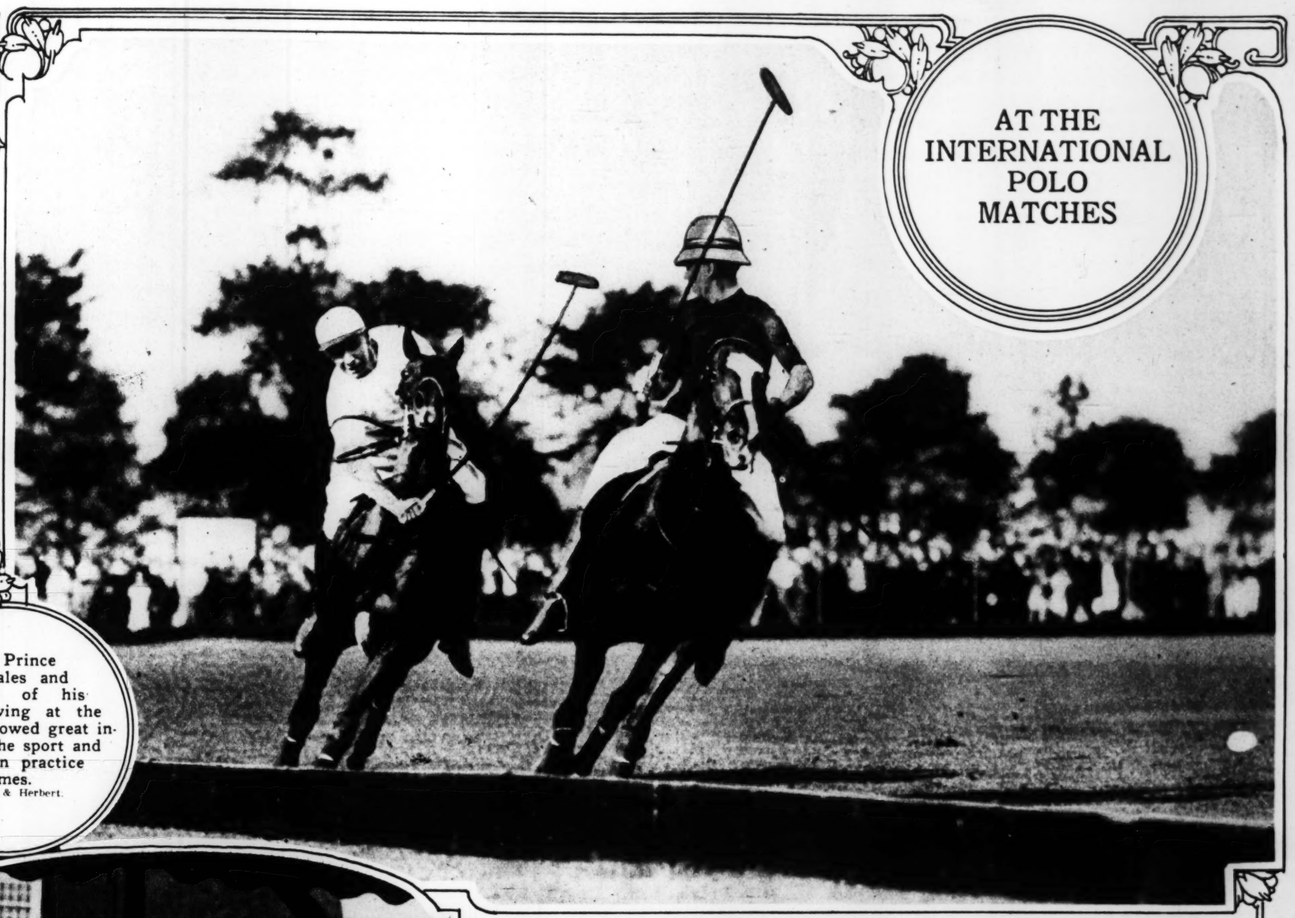
Sixty years old and no
Alice Jewell, Ph. D., a
will live to be 250 and

ST. LOUIS POST - DISPATCH
ROTOGRAVURE PICTURE SECTION
September 21, 1924.



The Prince of Wales and members of his party arriving at the field. He showed great interest in the sport and played in practice games.
—Kadel & Herbert.

AT THE INTERNATIONAL POLO MATCHES



An exciting moment in the game which America won by a score of 15 to 6. Devereux Milburn, American captain, takes the ball away from Lacey, British star. Note ball at extreme right.
—International.

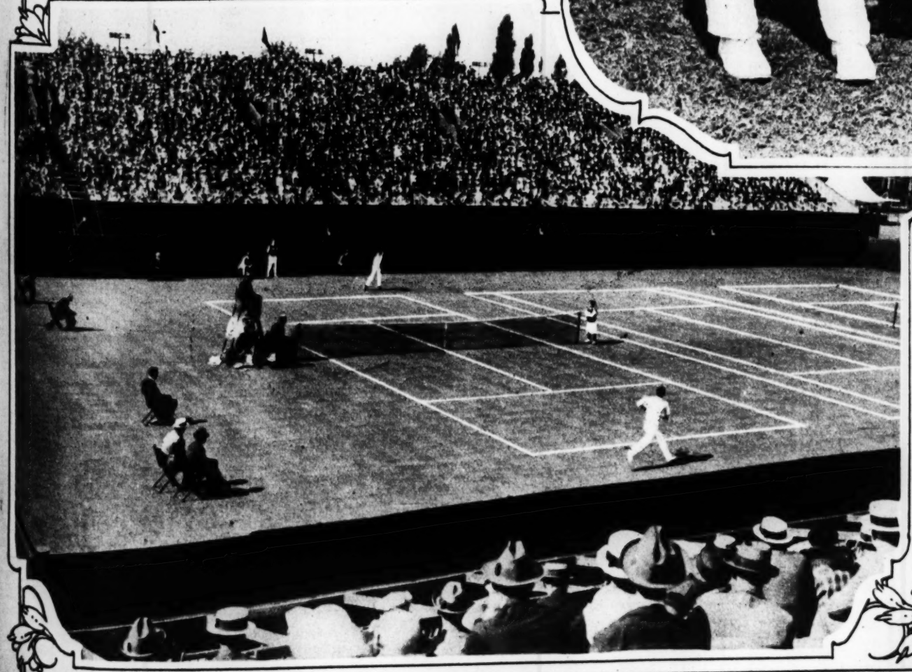


Sixty years old and not ashamed to say so. She is Dr. Alice Jewell, Ph. D., a noted psychologist. She says she will live to be 250 and asserts others can do the same.
—Wide World Photo.





The retiring and the new head of the Army. General Pershing being congratulated on his sixty-fourth birthday by his successor, General John L. Hines.
—International.



Victor and vanquished. William T. Tilden, American tennis champion, and Gerald T. Patterson, captain of the Australian challenging team defeated by Tilden's American team. At left: A scene of the Tilden - Patterson match in Philadelphia.
—Kadel & Herbert.



Mount Rainier National Park bears are becoming friendly. After years of patient coaxing they have been induced to meet tourists at the roadside and accept gifts of sugar.
—Kadel & Herbert.

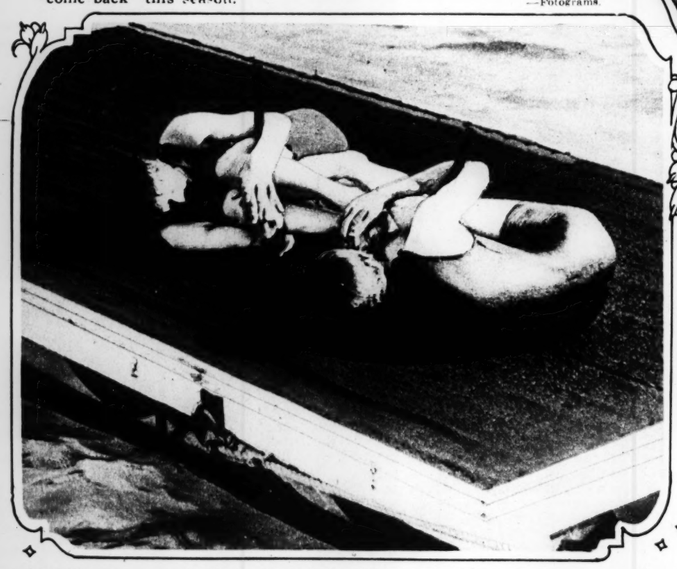
A SWING AROUND THE SPORT CIRCUIT



Mrs. Dorothy Campbell Hurd, new holder of the Women's National Golf Championship, snapped in the final match with Miss Mary Browne. Mrs. Campbell held the title many years ago and made a remarkable "come back" this season.
—Fotograms.



A view of the annual Newport horse show, as seen from the grandstand. This is one of the big social-sporting events of the year.
—International.



An odd water sport is the "cock fight." With sticks interlocking their knees and elbows, the opponents try to bump each other off into the water. This is usually a shipboard sport, but here it is being practiced on a yacht club float.
—© Underwood & Underwood.



The "fastest human" equaling the world's record in the 200-yard dash at Orange, N. J. Charlie Paddock as he neared the finish mark with Loren Murchison a close second. The time was 20 4-5 seconds..
—Paul Thompson Photo.



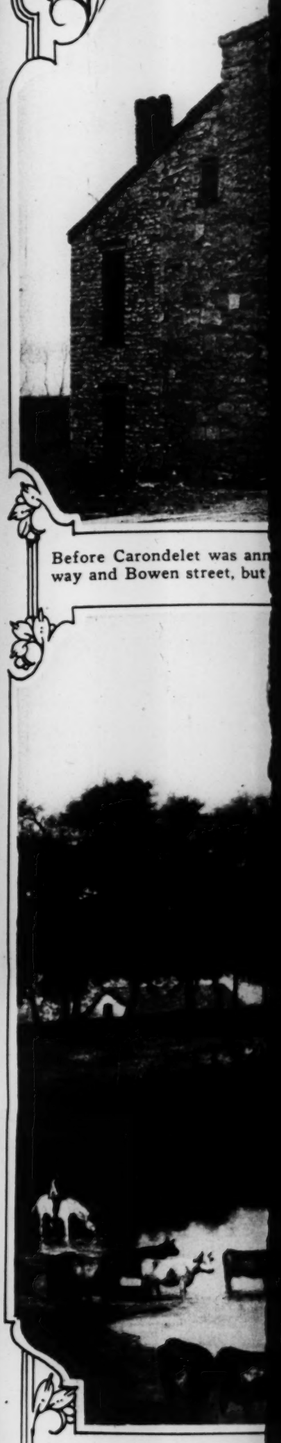
Playing catch under difficulties. These young women deftly pass a heavy cage ball back and forth while riding on aquaplanes towed at 30 miles an hour by a motor boat. An error means a splash.
—© Underwood & Underwood



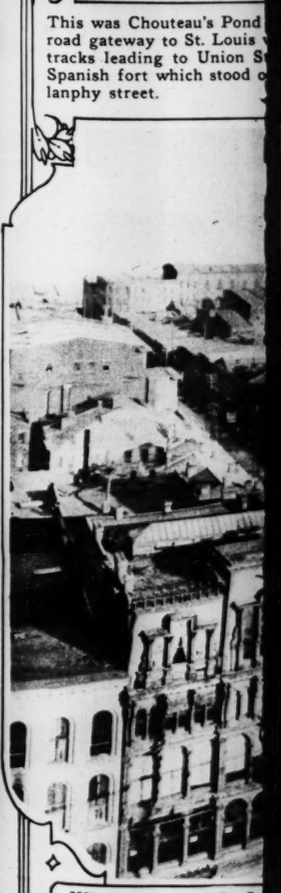
The sport that goes before a spill, as played on the Thames. It is called the rescue canoe race. Two members of each team hang on ropes from a bridge. The third member paddles the canoe under them and they must get into it without tipping it. Then there is a race to a finish mark.



Motor cycle polo is one of the latest thrillers. The man with the mallet rides in a sidecar. A perfect mastery of the motor cycle is required in making quick turns and there are many collisions and spills.
—Underwood & Underwood.



Before Carondelet was ann
way and Bowen street, but



This was Chouteau's Pond
road gateway to St. Louis
tracks leading to Union S
Spanish fort which stood o
lanphy street.

Why they called St. L
street was made in 1870
streets in 1880. The cit
stand on the top floor o

A view of the annual Newport horse show, as seen from the grandstand. This is one of the big social-sporting events of the year.
—International.





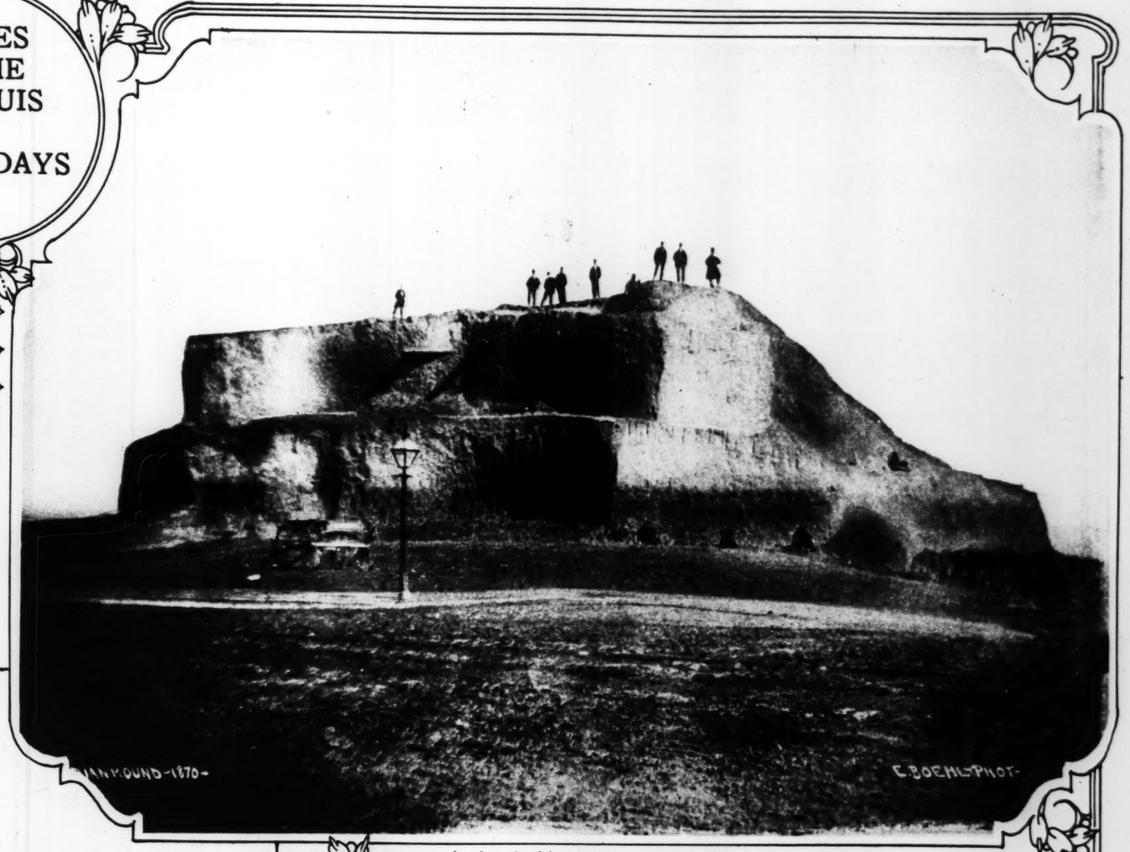
Playing catch under difficulties. These young women deftly pass a heavy cage ball back and forth while riding on aquaplanes towed at 30 miles an hour by a motor boat. An error means a splash.
—© Underwood & Underwood

t rides in a sidecar. and there are many
Underwood & Underwood.

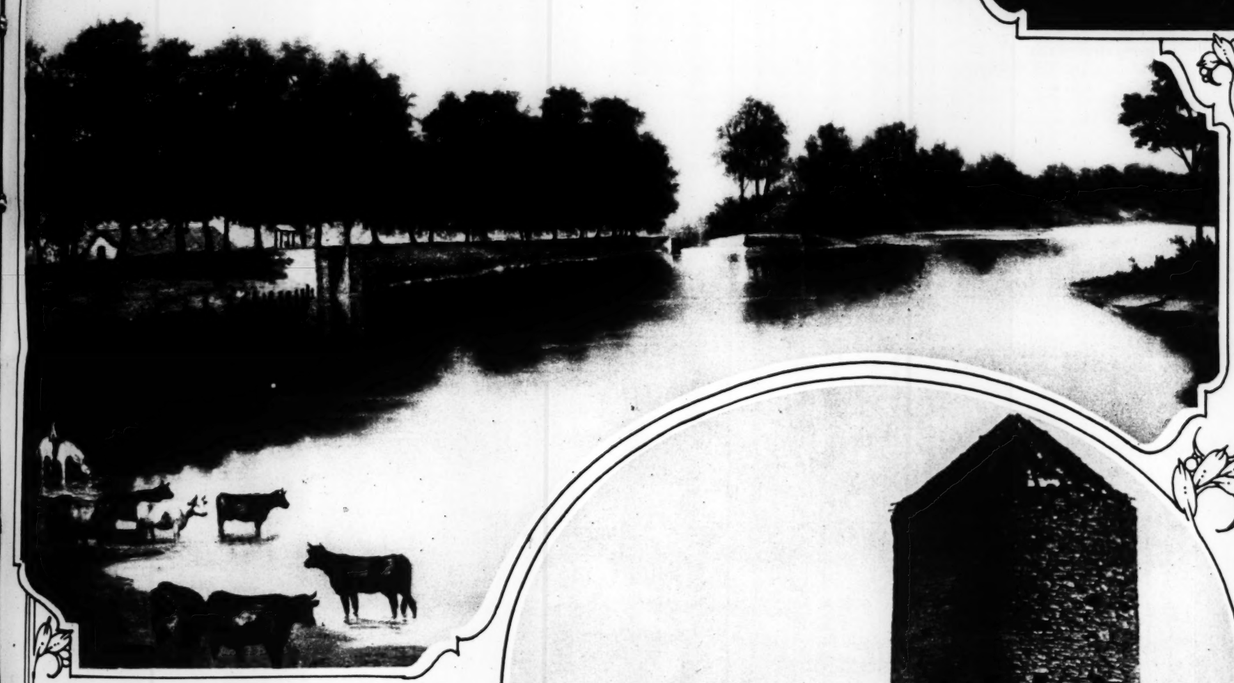
SCENES IN THE ST. LOUIS OF OTHER DAYS



Before Carondelet was annexed to St. Louis it had this Court House of its own. It stood at Broadway and Bowen street, but no trace of it remains.



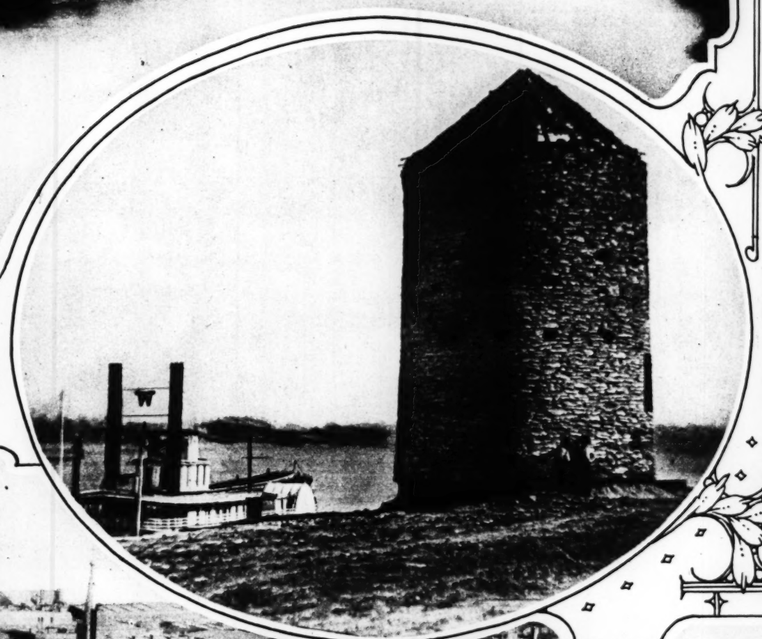
A view looking southeast from the St. Louis Court House in the early 90s. The towered McLean Building in the foreground and the buildings on the opposite corner of Fourth and Market streets have given way to big modern business structures.

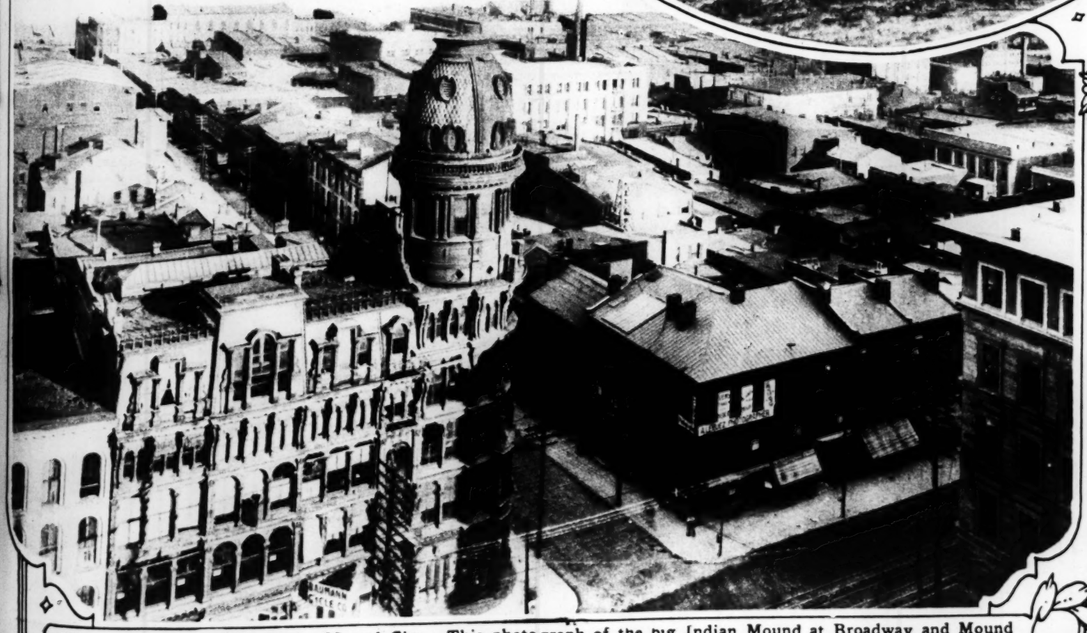


This was Chouteau's Pond in 1840. It is now the railroad gateway to St. Louis with a network of Terminal tracks leading to Union Station. At right: An old Spanish fort which stood on the river front near Mullanphy street.

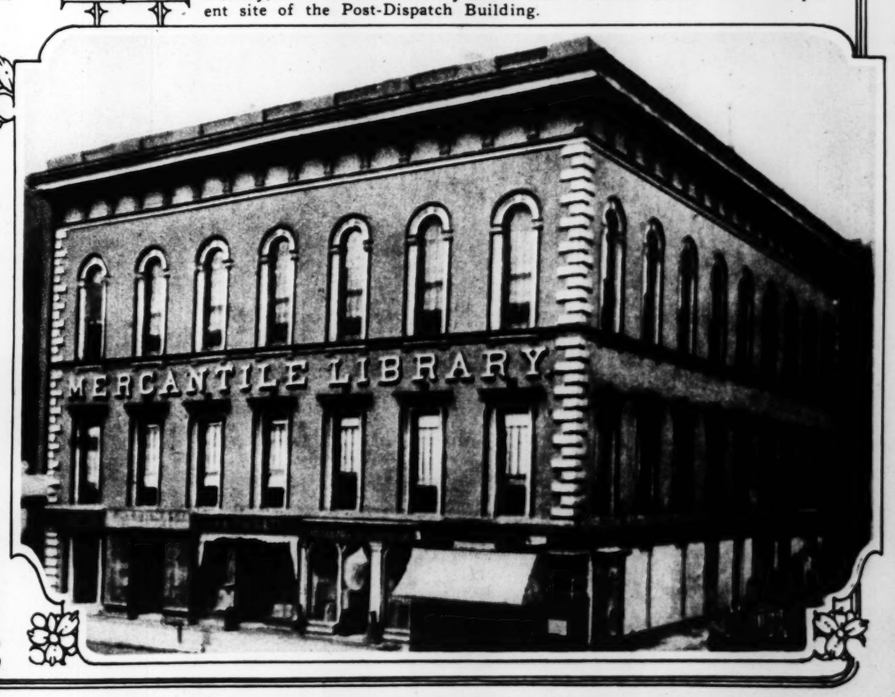


This temporary arch welcomed a Grand Army convention in 1889. It was then the biggest thing at Twelfth and Olive streets. The arch now exists only in memory, but the little two-story saloon and "Farmers' Home" was on the present site of the Post-Dispatch Building.





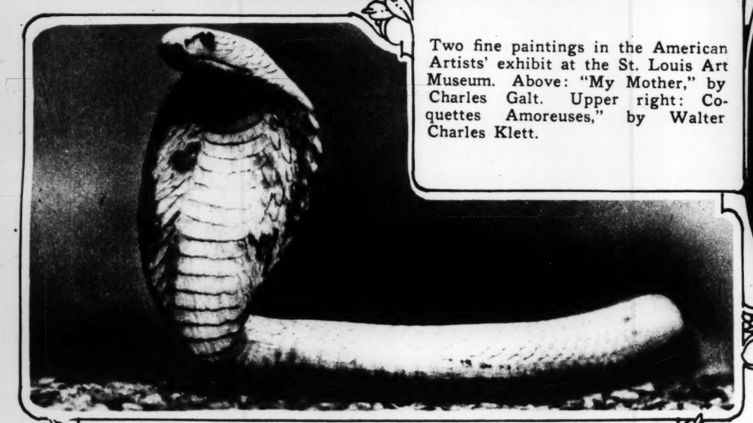
Why they called St. Louis the Mound City. This photograph of the big Indian Mound at Broadway and Mound street was made in 1870 after it had been partly cut down. At right: The Mercantile Library at Fourth and Locust streets in 1880. The city's largest bank is now on this corner and the Mercantile Library is doing business at the old stand on the top floor of the bank building.







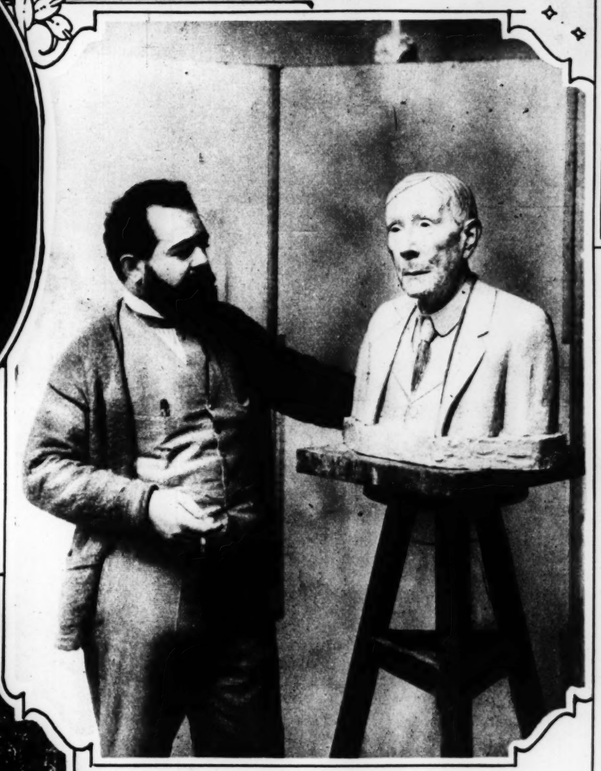
Two fine paintings in the American Artists' exhibit at the St. Louis Art Museum. Above: "My Mother," by Charles Galt. Upper right: Coquettes Amoreuses," by Walter Charles Klett.



When the white cobra poses for his picture. This remarkable snake shot was made recently in the London Zoo.
—© Pictorial Press.



Edgar R. Bancroft of Chicago, recently appointed by President Coolidge as Ambassador to Japan. He is a distinguished lawyer.
—© Underwood & Underwood.



Jo Davidson, famous American sculptor, and the bust of John D. Rockefeller which he made on a recent visit to the United States.
—Wide World Photo.



The Prince of Wales calls this his "only own home." It is the homestead of his "EP" ranch in Western Canada, an estate of 6000 acres of varied and beautiful countryside.
—Harry Pollard Photo.

TYROLER EAR CONFORMER CAP



Prevent your child from growing up with awkward, outstanding ears. Tyroler Ear Cap is very light, sanitary, washable. Sold in infants' wear dep'ts of dep't stores and drug stores. Sizes—Small, 1 month to 1 year; medium, 1 year to 3 years; large, 3 years to adult.
Cotton, 75c. Reinforced, $1.00.
Tyroler Mfg. Co.,
245 W. 111th St., N. Y. C.



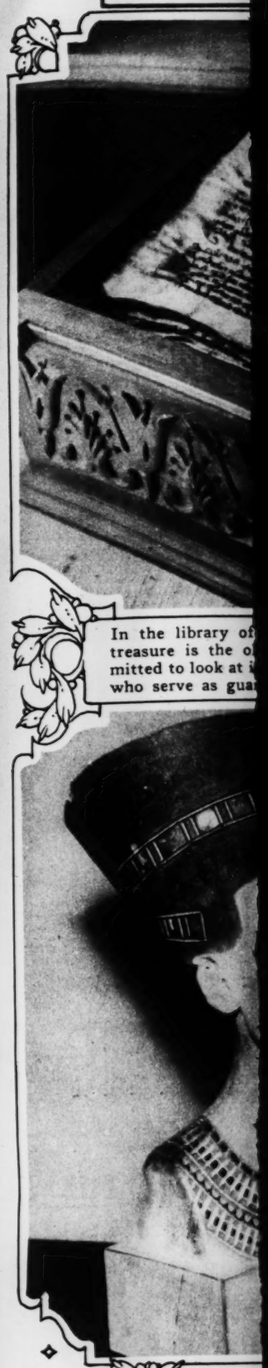
SIMPLY WASH Your LESS FAT AND LESS DAY BY DAY FAT Away WITH La-Mar Reducing Soap

The new discovery. Results quick and amazing—nothing internal to take. Reduce any part of body desired, without affecting other parts. No dieting or exercising. Be as slim as you wish. Acts like magic in reducing double chin, abdomen, ungainly ankles, unbecoming wrists, arms and shoulders, or any superfluous fat on body. Sold on a money-back guarantee by Judge & Dolph Drug Stores, Wolff-Wilson Drug Co., Enderle Drug Co., and all good drug and department stores, or direct to you by prepaid parcel post if your dealer cannot supply you. Price 50c a cake or three cakes for $1.00; one to three cakes usually accomplish its purpose. You'll be surprised at results.
LA-MAR LABORATORIES
255 Beckman Building, Cleveland, Ohio

Vigny PARIS

PRESENTING some of the *Vigny* creations which have become as popular with the American woman of discriminating taste as they are with "les femmes chic de Paris."
Famous Vigny odeurs are
LE GOLLIWOGG LE CHICK-CHICK L'INFIDELE
LA FLEUR CÉLESTE *and* JAMEROSE PERFUMES
VIGNY Perfumes can be obtained in 1-oz. and ½-oz. bottles. Also in Powders, Talcums, Sachets and Toilet Waters, and in Lionel Square Compacts, Lionel Double Compacts and Lionettes.
If not at your dealer's, write direct to
LIONEL TRADING COMPANY, Inc.
320 Fifth Avenue New York City





In the library of treasure is the o mitted to look at i who serve as gua



Vogue Short Vamps
You cannot help but compel admiration in this chic beaded slipper so exclusive and comfortable
$12.85
As shown in black satin high heel silver steel beaded. Low spanish heel gun metal beaded
BOOT SHOP
Vogue
615 LOCUST ST. ST. LOUIS, MO.
MAIL ORDERS FILLED

Gray Hair Unnecessary
As I Have Proved



I proved it many years ago by renewing the original color in my own prematurely gray hair with the Restorer I now offer you. This time-tested preparation never fails, as hundreds of thousands of gray haired people have learned.
Trial Bottle Absolutely FREE
There is not space in this advertisement to tell my story. Send for Free Trial bottle and learn all.
Mary T. Goldman's Hair Color Restorer is a clear, colorless liquid, clean as water. No interference with shampooing. Application easy, renewed color perfect.
MAIL COUPON TODAY for special patented Free Trial outfit and full instructions for making the convincing test on one lock. Indicate color of hair by X. If possible, enclose lock of hair in your letter.
FREE TRIAL COUPON
Please print your name and address in ink
MARY T. GOLDMAN
7608 Goldman Bldg., St. Paul, Minn.
Please send your patented Free Trial Outfit. X shows color of hair: Black ... dark brown ... medium brown ... auburn (dark red) ... light brown ... light auburn (light red) ... blonde ...
Name ...
Street ... City ...



TYROLER EAR CONFORMER CAP



Prevent your child from growing up with awkward, outstanding ears. Tyroler Ear Cap is very light, sanitary, washable. Sold in infants' wear dep'ts of dep't stores and drug stores. Sizes—Small, 1 month to 1 year; medium, 1 year to 3 years; large, 3 years to adult.
Cotton, 75c. Reinforced, $1.00.
Tyroler Mfg. Co.,
245 W. 111th St., N. Y. C.

SIMPLY WASH Your

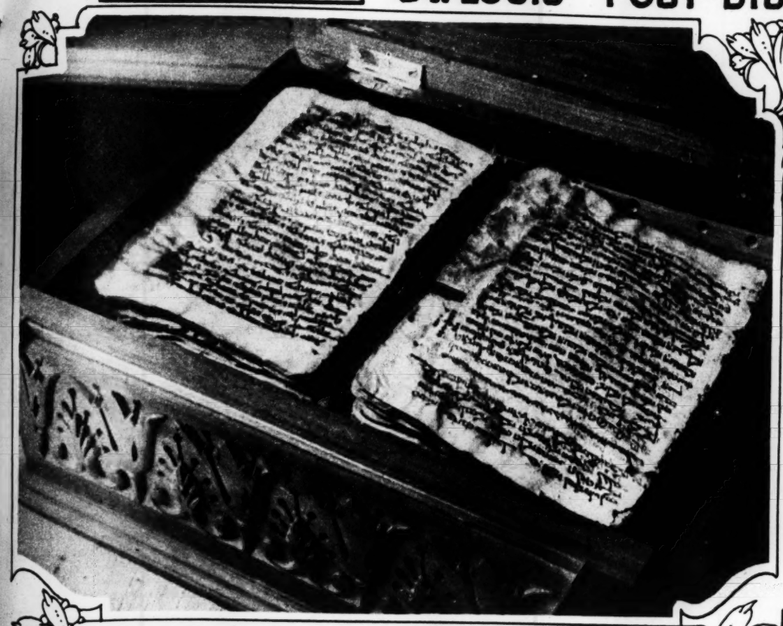


LESS FAT AND LESS DAY BY DAY

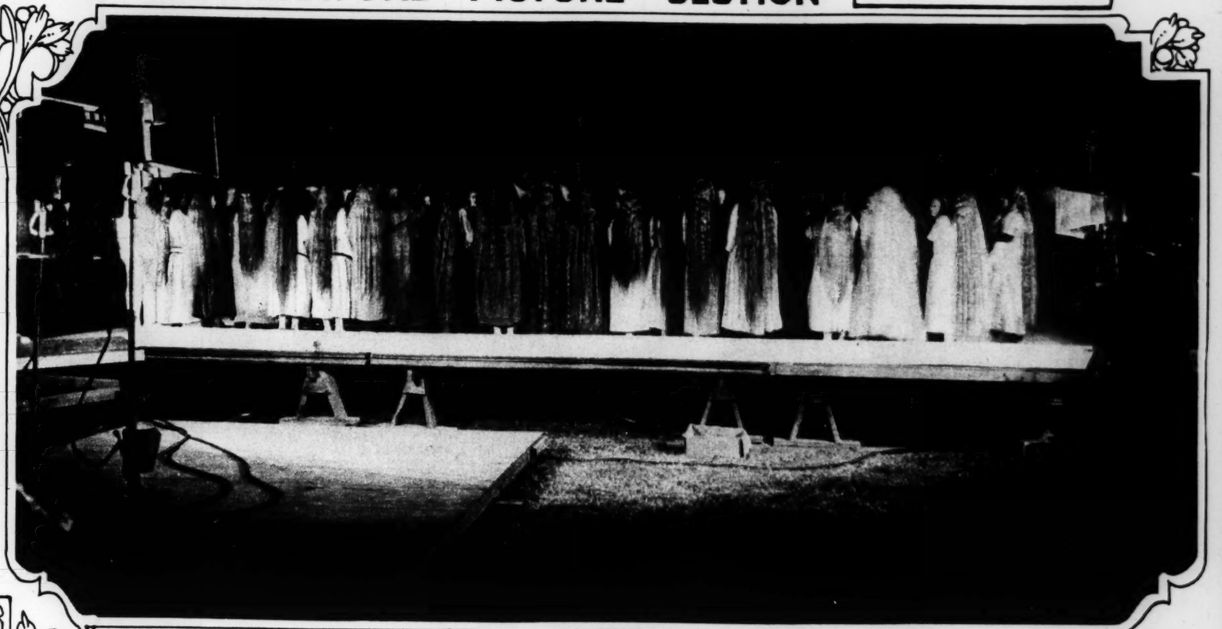
FAT Away
WITH
La-Mar Reducing Soap

The new discovery. Results quick and amazing—nothing internal to take. Reduce any part of body desired, without affecting other parts. No dieting or exercising. Be as slim as you wish. Acts like magic in reducing double chin, abdomen, ungainly ankles, unbecoming wrists, arms and shoulders, or any superfluous fat on body. Sold on a money-back guarantee by Judge & Dolph Drug Stores, Wolff-Wilson Drug Co., Enderle Drug Co., and all good drug and department stores, or direct to you by prepaid parcel post if your dealer cannot supply you. Price 50c a cake or three cakes for $1.00; one to three cakes usually accomplish its purpose. You'll be surprised at results.
LA-MAR LABORATORIES
255 Beckman Building, Cleveland, Ohio

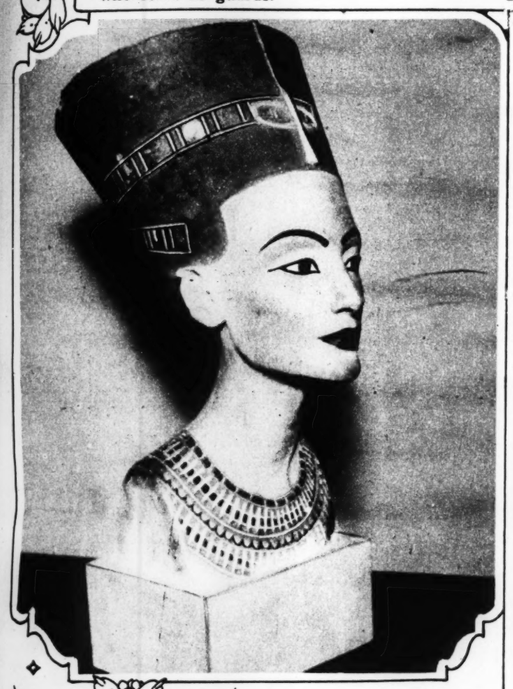




In the library of the monastery on Mount Sinai the most precious treasure is the old manuscript Bible shown here. Visitors are permitted to look at it through a heavy plate glass in the presence of monks who serve as guards.
—© Underwood & Underwood.



They don't all bob it in California. A hundred women with long locks are in this group, photographed at the State Fair at Sacramento. Mrs. Lydia W. McPherson of Los Angeles, with 7 feet of hair, won first prize for hirsute length.
—Wide World Photo.



This ancient bust, unearthed recently in Egypt, is said to be the handiwork of King Tutankhamen. His mother-in-law, Queen Nofretete, is the subject. The bust is to be displayed in the Oriental Museum at the University of Chicago.
—© Underwood & Underwood.



Vogue Short Vamps

You cannot help but compel admiration in this chic beaded slipper so exclusive and comfortable

$12.00

As shown in black satin high heel silver steel beaded. Low spanish heel gun metal beaded

BOOT SHOP
Vogue
615 LOCUST ST. ST. LOUIS, MO.
MAIL ORDERS FILLED



Miss Ruth Malcolmson of Philadelphia, winner of the national beauty contest at Atlantic City and the title of "Miss America" for the coming year, has no use for bobber shops.
—Keystone View Co.

Gray Hair Unnecessary

As I Have Proved



I proved it many years ago by renewing the original color in my own prematurely gray hair with the Restorer I now offer you. This time-tested preparation never fails, as hundreds of thousands of gray haired people have learned.

There is not space in this advertisement to tell my story. Send for Free Trial bottle and learn all.

Mary T. Goldman's Hair Color Restorer is a clear, colorless liquid, clean as water. No interference with shampooing. Application easy, restored color perfect.

Trial Bottle Absolutely FREE

MAIL COUPON TODAY for special patented Free Trial outfit and full instructions for making the convincing test on one lock. Indicate color of hair by X. If possible, enclose lock of hair in your letter.

TRIAL COUPON
Please print your name and address
MARY T. GOLDMAN
708 Goldman Bldg., St. Paul, Minn.
Please send your patented Free Trial Outfit. X shows color of hair. Black ..... dark brown ..... medium brown ..... auburn (dark red) ..... light brown ..... light auburn (light red) ..... blonde.
Name .....
Street ..... City .....



New Life – New Energy!

Constipation banished · Digestion restored
Skin transformed — *such is the power of this unique fresh food*

THESE remarkable reports are typical of thousands of similar tributes to Fleischmann's Yeast. There is nothing mysterious about its action. It is not a "cure-all," not a medicine in any sense. But when the body is choked with the poisons of constipation — or when its vitality is low so that skin, stomach and general health are affected — this simple, natural food achieves literally amazing results.

Concentrated in every cake of Fleischmann's Yeast are millions of tiny yeast-plants, alive and active. At once they go to work — invigorating the whole system, clearing the skin, aiding digestion, strengthening the intestinal muscles and making them healthy and active.





"Over the teacup one afternoon I talked with a girl friend of mine. She looked so fresh and keen about life and being my age but appearing many years younger, I was prompted to put the question, 'How have you preserved your youth and beauty?' 'Fleischmann's Yeast,' was her answer. So I began taking it. In one short year I have been rejuvenated from a chronic invalid to a woman of activities. Today I play baseball, ride bareback and run a quarter of a mile before breakfast.
(*Mrs. Anastasia C. Neumann, Guthrie, Okla.*)

"I had been suffering with stomach trouble for two years and was growing worse, being afflicted with constipation for several days, and after being forced to use a severe cathartic, would then have colic and diarrhea. In doubt, I began eating Fleischmann's Yeast between meals. By the end of the first week I began to notice a slight improvement. After establishing regular bowel habits my health and happiness have been steadily repairing the last four months. Fleischmann's Yeast has created a contented wife, a cheerful husband and happy child in our home."
(*Mrs. J. B. Russel, 113 N. 5th St., Marquette, Mich.*)



"For forty years I fought the demon Constipation — a losing battle. A pill box was my daily companion. I have taken enough pills to start a drug store. Fourteen months ago in desperation I started the Fleischmann treatment. A change for the better was noticed and finally health restored. Don't think you can conquer this demon in a week. I had been pronounced incurable. At the end of eight months — gone my sallow, pasty complexion, gas-laden stomach — cured! All gone! Do you wonder that I seem over-enthusiastic?"
(*Mr. C. F. Robinson, 224 South 3rd St., Chickasha, Okla.*)



"I was ordered to eat more but couldn't, lacking both appetite and strength. Life seemed an intolerable burden. I looked — and felt — half dead. Though a bit skeptical I decided to try Yeast. It seemed truly magical, for now — headaches and indigestion, 'that tired feeling,' are all gone and in their place — energy, pep and 'that grand and glorious feeling'"!
(*Miss F. M. Green, Philadelphia, Pa.*)

"One noon one of my co-workers unwrapped a small yellow package and ate the contents. 'What do you eat that for?' I asked. 'It takes the pimples off your face.' It sounded fishy, but I thought anything worth trying if it would relieve me of the skin trouble I had been having. In about a week I felt my old pep coming back and could eat like a 'he-man' again. The world had given me Fleischmann's Yeast to counteract the 'tearing down' influences of my work."
(*Mr. Stuart C. Frazier, Concrete, Wash.*)





Dissolve one cake in a glass of water (just hot enough to drink)

—before breakfast and at bedtime. Fleischmann's Yeast, when taken this way, is especially effective in overcoming or preventing constipation.

Or eat 2 or 3 cakes a day — spread on bread or crackers — dissolved in fruit juices or milk — or eat it plain.

Fleischmann's Yeast for Health comes only in the tinfoil package — it cannot be purchased in tablet form. *All grocers have it.* Start eating it today! You can order several cakes at a time, for yeast will keep fresh in a cool, dry place for two or three days.

Write us for further information or let us send you a free copy of our latest booklet on Yeast for Health. Address: Health Research Dept. 534, The Fleischmann Company, 701 Washington Street, New York.



When a fellow doesn't need a friend. A watermelon, split four ways, was the crowning joy of a wonderful day for these young visitors to the California State Fair. —Wide World Photo.



The Red Man becomes noble again. These real Indians are enacting the funeral scene of "Hiawatha" as reproduced in a historical pageant near the Lake Erie reservation in New York. —© Underwood & Underwood.

Eyes Tested Without Medicine

J. L. SIEVERT Eyesight Specialist 24 Years

GOOD ZYLO-SHELL FRAMES Complete with lenses; up from... $2.00

2-IN-1 INVISIBLE BIFOCALS No cement; up from... $6.50

NO CHARGE FOR TESTING

Our Location Saves You Money

Eye Comfort Without Extra Cost

A visit implies no obligation and may result in giving you a clearer, brighter visual outlook.

SIEVERT & KERSTING Optical Jewelry 820 PINE

No Case Too Difficult Formerly Located at 2309 Cherokee Street



Slenderness will make you more attractive-

Are you worried because you are overweight? Afraid you are losing your charm, your youthful figure? Stout women are at a disadvantage. Pretty clothes no longer fit them, their movements are awkward, their attractiveness deserts them. Friends are sympathetic.

But many of these friends have a secret method of keeping slender! They use Marmola Tablets (thousands of men and women each year regain slender figures this way). These tablets will make you slender again, too. Try them. No exercises or diets—just a pleasant, healthful way of becoming slender.

All drug stores have them—one dollar a box. Or they will be sent in plain wrapper, postpaid by the Marmola Co., 1760 General Motors Bldg., Detroit, Mich.

MARMOLA Prescription Tablets The Pleasant Way to Reduce





Freedom and Grace

Rengo Belt REDUCING CORSETS

The slim effect, now so greatly desired, is as much a matter of suppleness as of proper lines. Rengo Belt Reducing Corsets are unusual because they give both, permitting that freedom of motion which means grace and at the same time reducing the figure to its best proportions. And yet they are not expensive.

MADE BY THE CROWN CORSET CO., 55 FIFTH AVENUE, NEW YORK



Now she's a full fledged star. Almost from childhood Shirley Mason has been delighting picture goers.

A Follies girl who made good in the movies. Dorothy Mackaill, one of the screen finds of the current season.



Clothes and how to wear them might well be the subject of a lecture by Alice Terry of the movies. This is her latest Paris importation.

Eyes that Flirt



ALTHOUGH "eyes were made for seeing," really beautiful eyes can do much more than that. Especially when they are shaded by luxuriant lashes.

Make your lashes lovely and you need have no anxiety about the effectiveness of your eyes. Darkened with Winx, your lashes will look much longer and heavier. Winx dries instantly, invisibly; lasts for days. Harmless and waterproof.

Send a dime today for a sample of Winx--enough to last a week

ROSS COMPANY 246 A West 17th Street New York

Winx (black or brown), 75c. To nourish the lashes and promote growth, use Colorless Cream Lashlux at night. Cream Lashlux (black, brown or colorless), 50c. At drug or department stores.

WINX Waterproof



adds zest,

YOU'LL NEVER REALLY KNOW how good cold tongue can be until you experience that extra enjoyment added by a touch of good catsup. Snider's has a real "homey" flavor that you'll find in no other catsup—a flavor that's distinctly different—and better.

Snider's TOMATO CATSUP

CHILI SAUCE & OYSTER COCKTAIL SAUCE





EMBER 21, 1924



ZYLO-
FRAMES
te with
$2.00
VISIBLE
CALS
$6.50
ARGE
STING
on Saves
oney

Eye Comfort
Without Extra Cost
A visit implies no obligation and may result in giving you a clearer, brighter visual outlook.

RT & KERSTING Optical Jewelry
820 PINE
Located at 2300 Cherokee Street

ds
est/

SUNDAY MORNING — Two Comic Sections — September 21, 1924.

ST. LOUIS SUNDAY POST-DISPATCH

8 Pages of Funny Pictures — 6 Roto Pages — 3 True Life Stories — 16 Page Magazine

By GEORGE McMANUS

BRINGING UP FATHER

© 1924 by INT'L FEATURE SERVICE, INC. Great Britain rights reserved 9-21 20

"Bringing Up Father" Appears Every Day on the Daily Post-Dispatch's Full Page of Comic Features

Mr. and Mrs.-

By Briggs















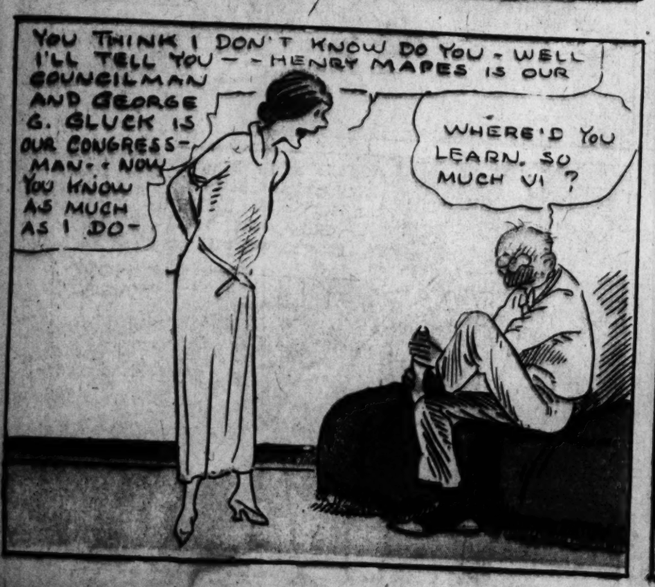




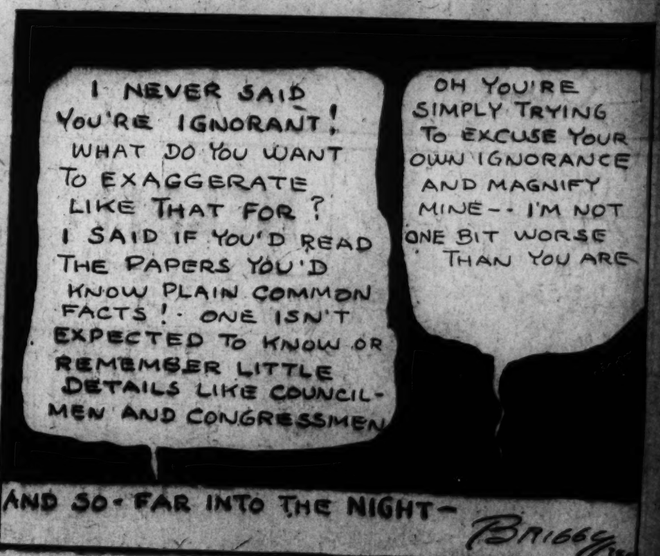














Boob McNutt

Registered U. S. Patent Office





















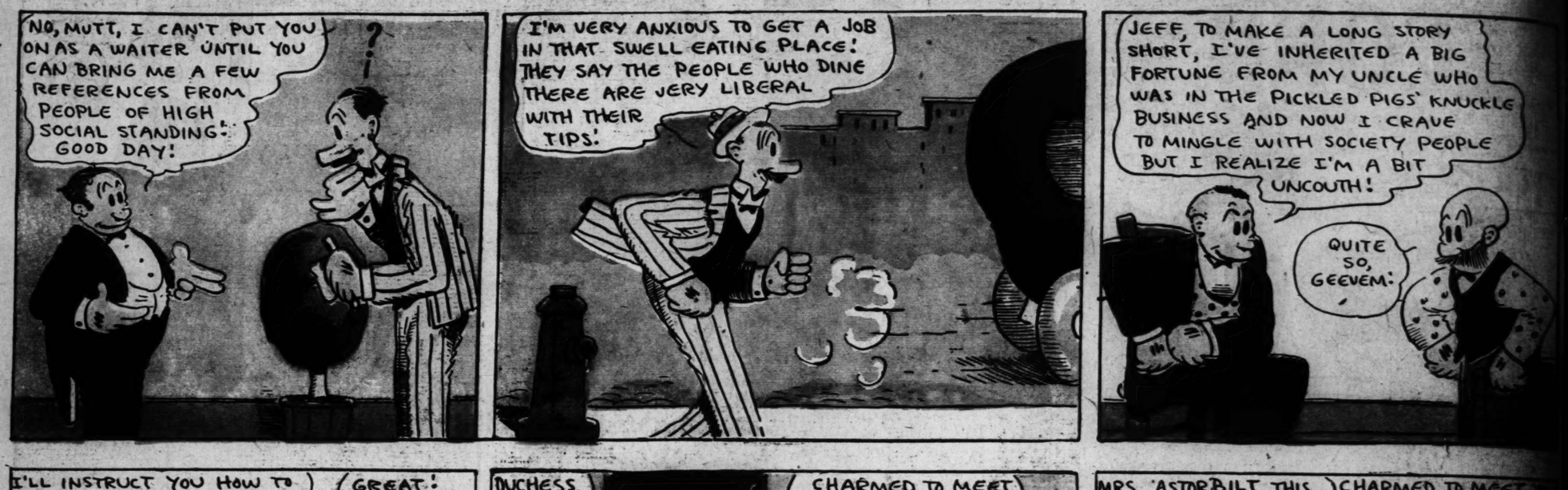




Copyright, 1936, by The Company

MUTT AND JEFF -:- What Mutt Doesn't Know Doesn't Hurt Him -:- By BUD FISHER

(Copyright, 1934, by H. C. Fisher. Trademark Reg. U. S. Pat. Off.)



TWO COMIC S

SECO

MUTT AND JEFF -

SUNDAY MORNI

'TOONERV

"THERE'S THAT MCGU CATCH HIM THIS TI TAKES ALL

GOSH! YO EN

"YOU MIGHT AS WE

"HE OUTRUN ME TH TIME BUT I'LL G HIM NEXT TIME

TWO COMIC SECTIONS — ST. LOUIS POST-DISPATCH — EIGHT PAGES OF FUN

SECOND COMIC SECTION

MUTT AND JEFF - MR. AND MRS. - CAPTAIN AND THE KIDS - GOLDBERG - TAD - PETER RABBIT - TOONERVILLE FOLKS - BRINGING UP FATHER

SUNDAY MORNING — September 21, 1924.

"TOONERVILLE FOLKS"

(Copyright)

BY FONTAINE FOX



Great Britain Rights Reserved

THE CAPTAIN AND THE KIDS

Trade Mark, 1924, Reg. U. S. Pat. Off.

By R. Dirks
Originator of the Katzenjammer Kids

LOOK, BOSCO. I CAN NOT TOLD A FIBBER, I DONE IT MIT DER LIDDLE STICKER!

KLAAK!! KLAAK!!

VUN FOR ME UND VUN FOR YOU-UND FOR SUCH KINDNESS MAYBE YOU FLITTER ME BACK TO MY MAMMA, CHASS?

KLOPP!!

OH VE AIN'T GOT FISH ONLY KIPPERS- -VE GOT KIP-KIP-KIP-KIPPERS TO-DAY!

?

I BOUGH... CHINES... DEAR ... TOLD M... QUIET M... 300 VE...

HEY! DROP DOT YOU TIEFER! I BELONG TO DOT VUN!

DID DER LIDDLE PIGGY SNOP UP A HOT VUN? OXCUSE DER TEARS!

TAKE 'EM HOME TO DER VIFE UND DER NIPPERS!

THAT'S THE LINE OF THE 2ND ... THEIR CA... ALL BAR...

DEY ISS FRESH AS DER LILACS IN MAY-

NO, MISTER SNITCHER, IT GIFFS NO COMPANY FOR DINNER TO-DAY!

KLAAK KLAAK KLAAK!

HOLD ON, YOU BIG CHEESER, VOT'S DEP IDEA?

THEY'RE ALL DUMB ... BUT MY WIFE IS A ... DARB - SHE BELIEV... EVERYBODY BUT M... SHED DU'S WIT N... PACK A MY GUY ... PUT UP A SPIEL

PLUNK!

GLUBB!

KLAAK!

STUFFED MIT PRUNES ODER STEWED MIT GARLIC, VUN TING ISS SURE, YOU ISS DER NEXT BILL-OF-FARE!

WAS EV... O-N MR...

Copyright, 1924 (New York World). Press Publishing Co

R. Dirks
Katzenjammer Kids

?

HOLD ON, YOU BIG CHEESER. VOT'S DER IDEA?

For Better or Worse

1 I BOUGHT THAT CHINESE RUG. DEAR THE MAN TOLD ME ON THE QUIET THAT IT'S 300 YEARS OLD

UP-UP-OH THAT'S OLD STUFF

2 AND HE HAS A CAR TO SELL THAT'S JUST WHAT WE WANT A SEDAN - 1918 MODEL - ALL NEW RUBBER - #1200 -

TAKE ANY HILL - QUIET AS A MOUSE WORTH $5000 BUT HE NEEDS CASH

3 I LEFT A DEPOSIT OF $50 ON IT

I'LL BET HE SAID IT WAS HARDLY USED - 1918 MODEL THE BEST YEAR THE OLD, OLD APPLE SAUCE

4 THAT'S THE REGULAR LINE OF TALK OF THE 2ND HAND DEALER THEIR CARS ARE ALL BARGAINS

5 YOU BELIEVE EVERYTHING YOU HEAR - I NEVER SAW ANYTHING LIKE IT

6 YOU'RE NO BARGAIN - HOW ABOUT THAT STOCK IN DOC COOK'S OIL WELL YOU BOUGHT?

AW GO INSIDE AND WATER YOUR PLANTS

7 THEY'RE ALL DUMB - BUT MY WIFE IS A DARB - SHE BELIEVES EVERYBODY BUT ME - SHED BUY WET MATCHES FROM A NY GUY THAT PUT UP A SPIEL

8 BOY, AH GOT A TIP ON THE STOCK MARKET BALLOON DOUGHNUT COMMON

WHERE YOU GET DAT INFO?

?

9 AH GOT IT RIGHT AND AHM PLUNGIN' ON IT

YOU MUST KNOW SOMETHIN, HENRY

$

WAS EVERYTHING O.K. MR BLINK?

FINE - HERE'S HALF A BUCK FOR YOURSELF

10

I CAN'T STOP NOW, EDGAR - I GOTTA HOT TIP ON — BALLOON DOUGHNUT

I MIGHT RIDE WITH YOU

11

WHERE DID YOU GET THE TIP, WEBSTER?

WALL ST.

I GOT IT FROM PEOPLE RIGHT IN THE KNOW.

AD

© 1928 BY INT'L FEATURE SERVICE, INC. Great Britain rights reserved.

7-28

12

Peter Rabbit

HE MAKES A GREAT HIT AS A VOLUNTEER CHAUFFEUR BUT FALLS DOWN BADLY WHEN IT COMES TO MAKING REPAIRS ON THE ROAD

By Harrison Cady



ADVERTISEMENT

GIRLS — OH! SUCH A PRETTY DOLL!!

She Walks! She Talks! She Sleeps!



And She Even Winks! Girls! Girls! Here is the DOLL that we have been looking for for years. If you let her drop, she won't break—neither will her eyes fall out. And say, you should hear her say:

Ma! Ma! Ma! Ma! Ma!

Sounds just like a real, live, laughing baby in the room. And hold her by the arms, like the little girl in the picture, and she walks along with you. A real baby couldn't do more. She will also sit up all by herself. Picture her at a little dinner party sitting up at your little table. Now, don't forget the Eyes, pretty, and they actually move. When she lies down they really CLOSE; when she sits up and you shake her just the least bit, she winks. This doll is dressed to perfection in a little play dress with a pretty bow around the neck; socks, patent leather shoes, and all the fixings. When standing she is over 12 inches tall. A lady was in our office the other day; someone happened to move the doll and it said

"MAMA"

so plainly and so loud that the lady looked around to see where the Baby was. You want this Doll—I know you do—read how you can get her for yourself, all your own.

How to Get This Walking, Talking, Sleeping, Winking Doll



Our FREE OFFER DON'T STOP READING. Here is how you can get this wonderful big Walking, Talking, Sleeping DOLL:—Send your name and address—that is all. Write your name and address very plainly. Mail at once. As soon as I receive your name and address, I will mail you 10 handsome colored premium Pictures, manufactured for us by one of the largest color printing houses in the United States. I want you to distribute these premium Pictures on our 30c offer among the people you know. When you have distributed the 10 premium Pictures on my liberal offer, you will have collected $3.00. Send the $3.00 to me and I will immediately send you this Wonderful Dolly exactly as described.

M. D. McPHILLIPS, Sec'y, 615 West 43d Street, Dept. 25 New York

Free Coupon

GOOD FOR "BETTY DOLL" OFFER

M. D. McPHILLIPS, Sec'y 615 West 43d Street Dept. 25 New York

Please send me 10 pictures, so that I may earn the Wonderful Walking, Talking, Sleeping Doll Yours truly,

Write Name, Street, City and State on lines above.

LEARN TO PLAY MUSICAL INSTRU

See the extra values offe Instruments in the POST Want Pages today!

VOL. 77. NO. 15.

MEANS SAYS HE "DIDN'T SWEAR" TO REPUDIATION OF TESTIMONY

Admits He Signed Statement Denying Charges He Made Against Daugherty Before Committee.

"I STICK TO MY SWORN TESTIMONY"

Hints at Further Disclosures and Denies His New Statement Repudiates Former Story.

By the Associated Press.

ABOARD WHEELER SPECIAL, EN ROUTE TO BLOOMINGTON, Ill., Sept. 22.—Gaston B. Means, investigator and star witness in the Daugherty inquiry, whose repudiation of his own testimony, was published yesterday, called Senator Wheeler, Independent vice presidential candidate over the long-distance telephone last night and gave a startling version of that episode, Wheeler announced today to correspondents traveling with him on his campaign tour.

"Means asked me to call the Senate Investigating Committee together in order that he might present documentary evidence and personal testimony which would prove, he said, even grosser corruption in the executive department at Washington than was alleged in testimony before the hearings last spring," Wheeler declared.

"He told that he had been dealing with Blair Coan, who was an employe of the Republican National Committee and with Mr. Daugherty at Columbus, and with Mr. Todd prior to making his so-called repudiation. I advised him to get in touch with Senator Ashurst (Dem.), Arizona, a member of the committee who is in Washington and see about the matter.

"A Washington correspondent also called me, saying that Means had told him the story and that he, Means, had professed to be laying a trap for the people who are now using his affidavits."

Special to the Post-Dispatch.

WASHINGTON, Sept. 22.—Gaston B. Means today partly disavowed the statement he made to former Attorney-General Harry M. Daugherty, in which he "repudiated" the testimony he gave against Daugherty and the Department of Justice before the Wheeler-Brookhart senatorial committee last winter.

Means admitted today that he had signed the statement made public by Daugherty, but said he "didn't swear to it" whereas his testimony before the Wheeler committee was under oath.

Means would not admit that the statement he gave to the former Attorney-General constitutes "a repudiation" of his sworn testimony before the Senate committee. It was signed, he said, "under certain circumstances."

"The statement used by Mr. Daugherty is not witnessed by anyone and was not made under oath said the ex-investigator. "When I swear to anything, I stick to it. I stick to my sworn testimony The statement held by Mr. Daugherty is not a sworn affidavit."

Hints at Further Disclosures.

Means was vague concerning the whole affair of the "repudiation." and inclined to be his usual mysterious self. He hinted at further "sensational disclosures" if the Wheeler committee would reconvene for a few days and give him an opportunity to testify. Until then, or until he has had a chance to confer with Senator Wheeler, he indicated he would have to remain silent.

Means told newspaper men who questioned him about the statement to Daugherty that in his "business" it was necessary to sign many things, and that "the full story is yet to come."

ROXIE STINSON DENIES TESTIFYING UNDER COERCION

By the Associated Press.

COLUMBUS, O., Sept. 22.—Miss Roxie Stinson, one of the Senate committee's star witnesses in the investigation of the administration of Harry M. Daugherty as United States Attorney-General, today characterized as ridiculous, a purported statement from Gaston B. Means, former Department of Jus-

Continued on Page 2, Column 2.